

144-152 MIDDLE STREET

~~Section~~ #2

1737-

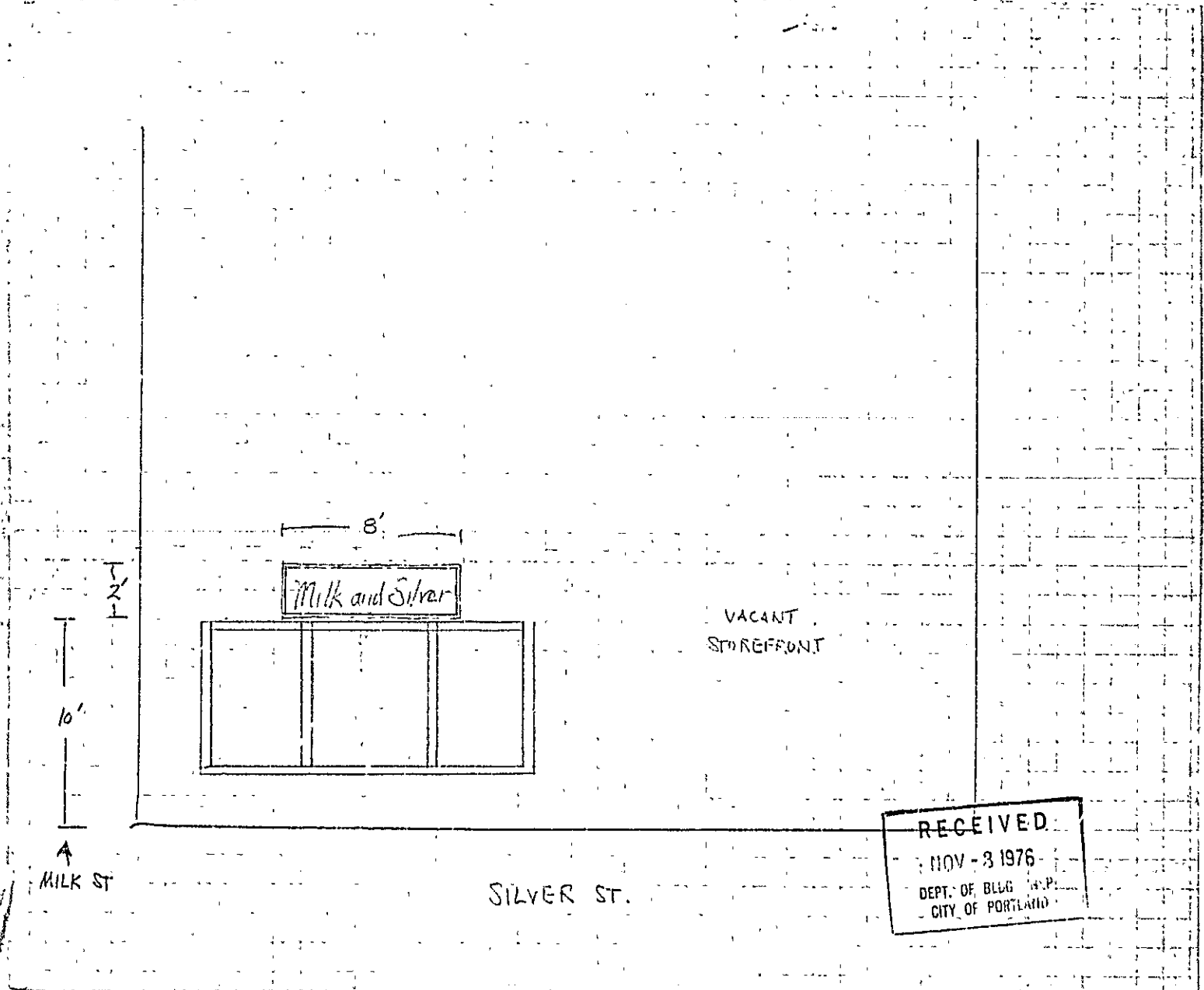

Milk and Silver

VACANT
STOREFRONT

MILK ST

SILVER ST.

RECEIVED:
NOV - 3 1976
DEPT. OF BLDG. & P.
CITY OF PORTLAND



APPLICATION FOR PERMIT

PERMIT ISSUED

B.O.C.A. USE GROUP

B.O.C.A. TYPE OF CONSTRUCTION

NOV 4 1976

ZONING LOCATION E-2-B PORTLAND, MAINE, NOV. 3, 1976.

CITY OF PORTLAND

To the DIRECTOR OF BUILDING & INSPECTION SERVICES, PORTLAND, MAINE

1020

The undersigned hereby applies for a permit to erect, alter, repair, demolish, move or install the following building, structure, equipment or change use in accordance with the Laws of the State of Maine, the Portland B.O.C.A. Building Code and Zoning Ordinance of the City of Portland with plans and specifications, if any, submitted herewith and the following specifications:

LOCATION: 35 Silver St. Fire District #1 [], #2 []
1. Owner's name and address Bruce & Tom Witt 6 Milk St. Telephone 774-3267
2. Lessee's name and address Telephone
3. Contractor's name and address owners Telephone
4. Architect Specifications Plans No. of sheets
Proposed use of building retail sales No. families
Last use warehouse No. families
Material No. stories Heat Style of roof Roofing
Other buildings on same lot
Estimated contractual cost \$ Fee \$ 6.60

FIELD INSPECTOR—Mr. GENERAL DESCRIPTION
This application is for: @ 775-5451 To erect 2'x8' wooden sign - flush
Dwelling Ext. 234 against the building
Garage
Masonry Bldg. Stamp of Special Conditions
Metal Bldg.
Alterations
Demolitions
Change of Use
Other

NOTE TO APPLICANT: Separate permits are required by the installers and subcontractors of heating, plumbing, electrical and mechanicals.

PERMIT IS TO BE ISSUED TO 1 [x] 2 [] 3 [] 4 []
Other:

DETAILS OF NEW WORK

Is any plumbing involved in this work? Is any electrical work involved in this work?
Is connection to be made to public sewer? If not, what is proposed for sewage?
Has septic tank notice been sent? Form notice sent?
Height average grade to top of plate Height average grade to highest point of roof
Size, front depth No. stories solid or filled land? earth or rock?
Material of foundation Thickness, top bottom cellar
Kind of roof Rise per foot Roof covering
No. of chimneys Material of chimneys of lining Kind of heat fuel
Framing Lumber—Kind Dressed or full size? Corner posts Sills
Size Girder Columns under girders Size Max. on centers
Studs (outside walls and carrying partitions) 2x4-16" O. C. Bridging in every floor and flat roof span over 8 feet.
Joists and rafters: 1st floor, 2nd, 3rd, roof
On centers: 1st floor, 2nd, 3rd, roof
Maximum span: 1st floor, 2nd, 3rd, roof
If one story building with masonry walls, thickness of walls? height?

IF A GARAGE

No. cars now accommodated on same lot, to be accommodated number commercial cars to be accommodated
Will automobile repairing be done other than minor repairs to cars habitually stored in the proposed building?

APPROVALS BY: DATE
BUILDING INSPECTION—PLAN EXAMINER
ZONING: [Signature] 11/3/76
BUILDING CODE: [Signature] 11/3/76
Fire Dept.:
Health Dept.:
Others:

MISCELLANEOUS
Will work require disturbing of any tree on a public street?
Will there be in charge of the above work a person competent to see that the State and City requirements pertaining thereto are observed? Yes.

Signature of Applicant Phone #
Type Name of above Bruce k Witt 1 [] 2 [] 3 [] 4 []

FIELD INSPECTOR'S COPY

Other and Address



APPLICATION FOR PERMIT

PERMIT ISSUED

B.O.C.A. USE GROUP
B.O.C.A. TYPE OF CONSTRUCTION 0772

AUG 31 1977

ZONING LOCATION PORTLAND, MAINE, Aug. 31, 1977

CITY of PORTLAND

To the DIRECTOR OF BUILDING & INSPECTION SERVICES, PORTLAND, MAINE

The undersigned hereby applies for a permit to erect, alter, repair, demolish, move or install the following building, structure, equipment or change use in accordance with the Laws of the State of Maine, the Portland B.O.C.A. Building Code and Zoning Ordinance of the City of Portland with plans and specifications, if any, submitted herewith and the following specifications:

LOCATION 33 Silver Street Fire District #1 , #2

1. Owner's name and address ... Graham Stone - 148 Middle St. Telephone

2. Lessee's name and address ... Leigh Woodbury - ~~xxxx~~ 33 Silver St. Telephone 775-1479

3. Contractor's name and address ... Coyne Sign Co. - 66 Cove Street Telephone

4. Architect Specifications Plans No. of sheets

Proposed use of building art school - 2nd floor No. families

Last use boiler house No. families

Material No. stories Heat Style of roof Roofing

Other buildings on same lot

Estimated contractual cost \$ Fee \$ 8.00

FIELD INSPECTOR—Mr. GENERAL DESCRIPTION

This application is for: @ 775-5451
 Dwelling Ext. 234
 Garage
 Masonry Bldg.
 Metal Bldg.
 Alterations
 Demolitions
 Change of Use
 Other

Permit to erect 2 signs 6 x 4 on Pearl St. side and 3 x 2 on Silver St. side.

Stamp of Special Conditions

NOTE TO APPLICANT: Separate permits are required by the installers and subcontractors of heating, plumbing, electrical and mechanicals.

PERMIT IS TO BE ISSUED TO 1 2 3 4
Other:

DETAILS OF NEW WORK

Is any plumbing involved in this work? Is any electrical work involved in this work?

Is connection to be made to public sewer? If not, what is proposed for sewage?

Has septic tank notice been sent? Form notice sent?

Height average grade to top of plate Height average grade to highest point of roof

Size, front depth No. stories solid or filled land? earth or rock?

Material of foundation Thickness, top bottom cellar

Kind of roof Rise per foot Roof covering

No. of chimneys Material of chimneys of lining Kind of heat fuel

Framing Lumber—Kind Dressed or full size? Corner posts Sills

Size Girder Columns under girders Size Max. on centers

Studs (outside walls and carrying partitions) 2x4-16" O. C. Bridging in every floor and flat roof span over 8 feet.

Joists and rafters: 1st floor 2nd 3rd roof

On centers: 1st floor 2nd 3rd roof

Maximum span: 1st floor 2nd 3rd roof

If one story building with masonry walls, thickness of walls? height?

IF A GARAGE

No. cars now accommodated on same lot, to be accommodated ... number commercial cars to be accommodated ...

Will automobile repairing be done other than minor repairs to cars habitually stored in the proposed building?

APPROVALS BY: DATE

MISCELLANEOUS

BUILDING INSPECTION—PLAN EXAMINER
 ZONING: City of Portland 8/31/77
 BUILDING CODE:
 Fire Dept.:
 Health Dept.:
 Others:

Will work require disturbing of any tree on a public street? ..

Will there be in charge of the above work a person competent to see that the State and City requirements pertaining thereto are observed?

Signature of Applicant ... Leigh Woodbury Phone # ... same

Type Name of above: Leigh Woodbury 1 2 3 4

Other and Address

FIELD INSPECTOR'S COPY

NOTES

8-31-77 Not up yet
1-25-78 only blue sign up → The one along
Silver St. - ~~Station~~ Not putting up the red
along Pearl St - ~~up~~

Permit No 77/0772
Location 89 ~~Station St.~~
Owner ~~Richardson~~ ~~Street~~
Date of permit 8-31-77
Approved 8-31-77 ^{2 Signs} ~~permitted~~

Large empty lined area for notes, divided into two columns by a vertical line. A large 'X' is drawn across the left column.

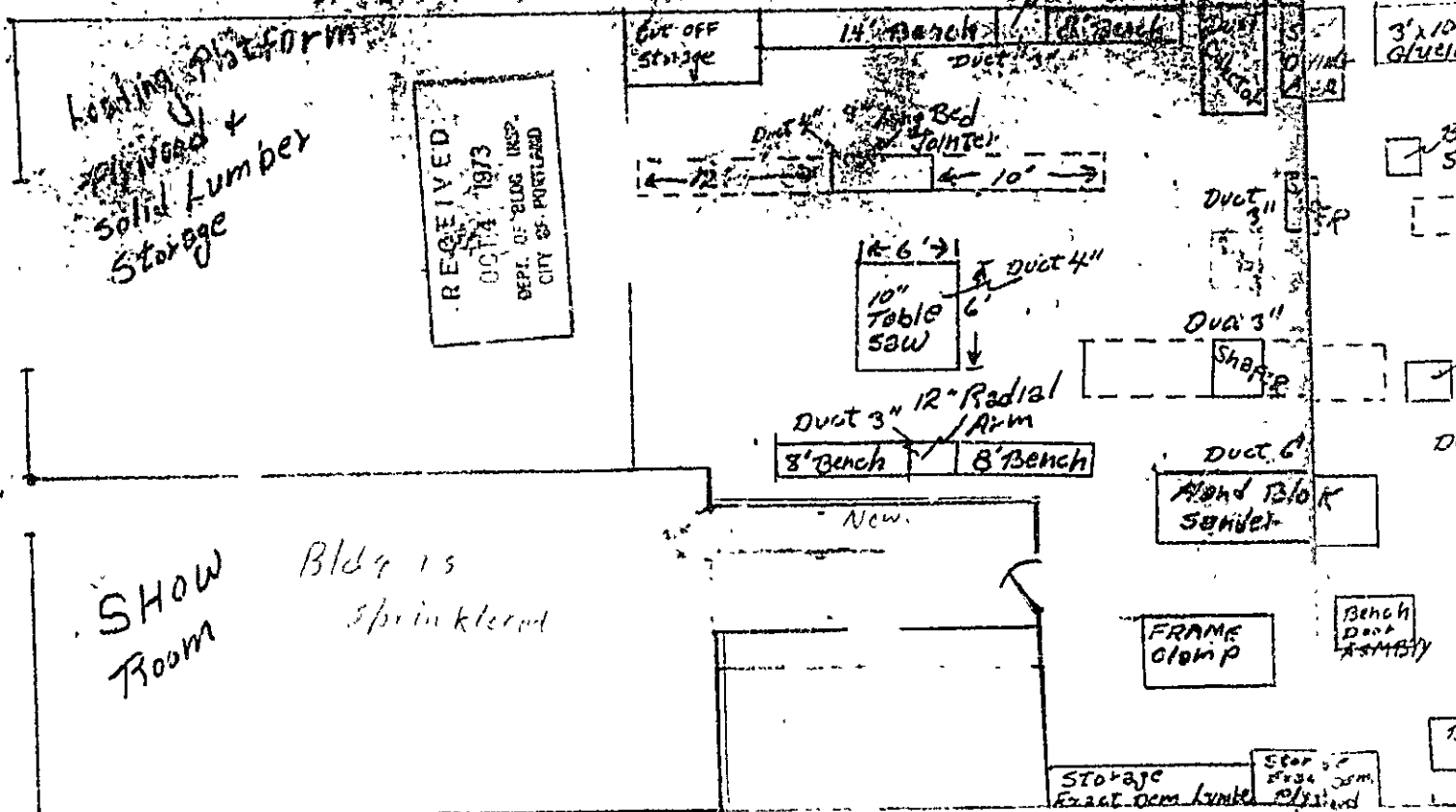

LOADING PLATFORM
 plywood &
 solid lumber
 storage

RECEIVED
 OCT 14 1973
 DEPT. OF BLDG. INSP.
 CITY OF PORTLAND

SHOW ROOM
 Bldg 15
 sprinklered

10" Radial
 ARM SAW

CUT OFF
 STAKE

14" Bench

8" Bench

12" Radial
 Arm Saw

10" Table
 Saw

3" Bench

8" Bench

FRAME
 CLAMP

Bench
 Drill
 Assembly

Storage
 Exact Dem Lumber

Star
 Drill
 Bits

44'

3' x 10'
 GLUE

3'
 5'

DUCT 3"

DUCT 3"

DUCT 6"

Along Block
 SENDER

New

DU

Be

X

Power Req.

12" Radial	3 HP	3 Phase	9 AM
8" Jointer	1 1/2 "	"	5 "
10" Table saw	3 "	"	9 "
Scroll saw	1/8 "	"	2 "
Drill Press	1/2 "	"	2 "
Ribbon Sander	1/2 "	"	2 "
2- Shapers	3 "	"	18 "
Lathe	3/4 "	"	2.8 "
Compressor	5 "	"	15 "
Hand Borer	1 "	"	3.5 "
Dust Collector	10 "	"	30 "
Pneumatic Sander	1 "	"	3.5 "
Floor Sander	1 "	"	3.5 "
Hand Block Sand	5 "	"	15 "
Band Saw	1/2 "	"	2 "
Edge Sander	1/2 "	"	2 "

Four Explosion Proof Lamps
Two Exhaust Fans (Explosion Proof)

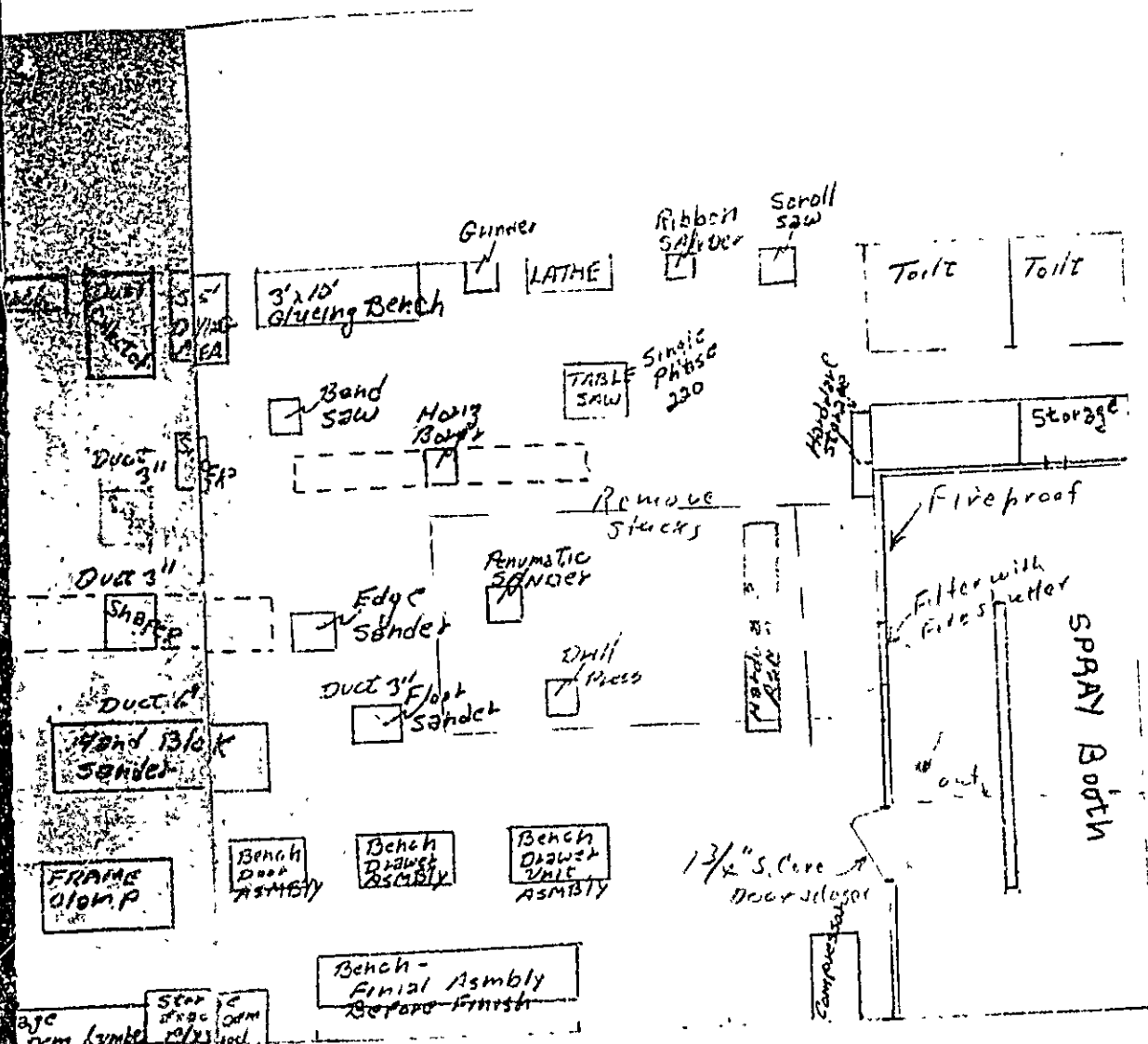

F92-4105

Scale 1/8" = 1'

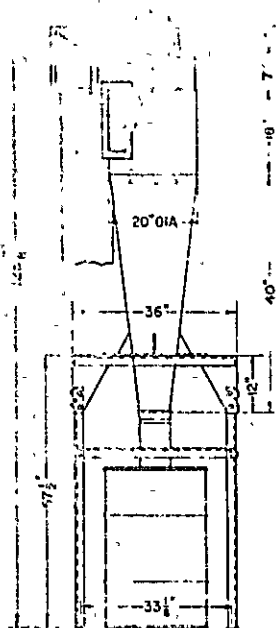

FRONT VIEW

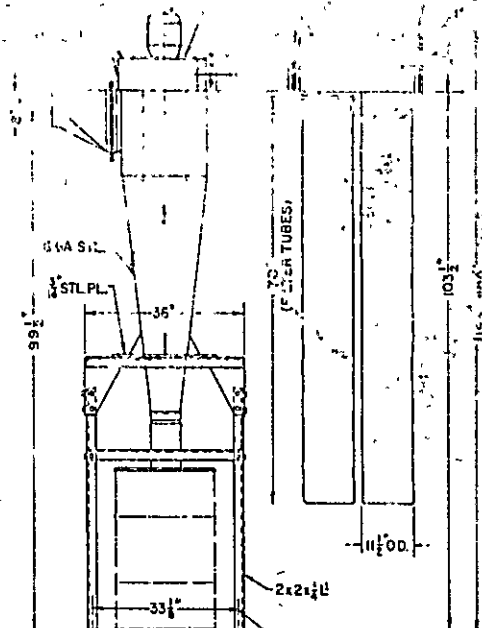

SIDE VIEW

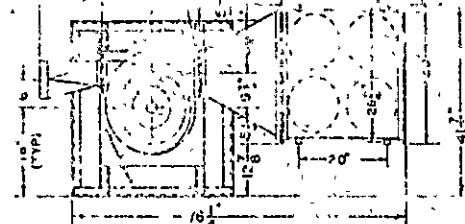
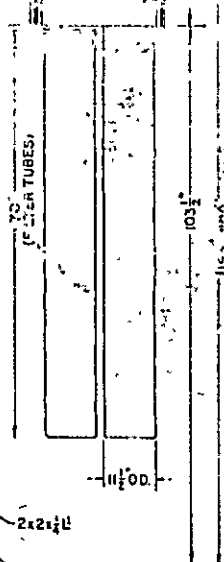

PLAN VIEW

CERTIFICATION
 THIS DRAWING IS CERTIFIED TO BE CORRECT
 BY: _____ DATE: _____

MULTIPLE RATING TABLES		
CFM	FPM (VELOCITY)	EXT. S.P.
2500	7137	50"
2250	6428	60"
2000	5714	84"
1750	5000	90"

SPECIFICATIONS
 1 MOTOR SHALL BE 5HP, 3600 RPM, 220-440/60/3
 2 DUST COLLECTION EFFICIENCY OF 99.99% AT 7500 CFM
 3 FILTER AREA SHALL BE 70 SQ FT
 4 INLET: 1" I.D.
 5 NET WT. 550 LBS. (GROSS WT. 675 LBS.)
 6 TAN 50F 15' x 15' (WALL THICKNESS DESIGN)

NOTES
 1 INLET CAN BE ROTATED AT 90° INCREMENTS IN FIELD
 2 OUTLET CAN BE ROTATED AT 45° INCREMENTS IN FIELD
 3 THIS DRAWING IS FOR A STANDARD 20-SFBUS CYCLONE
 4 ANY CHANGE OR DEPARTURE FROM THIS DESIGN SHALL REQUIRE SPECIAL FABRICATION AND AN INCREASE IN COST
 5 THIS DRAWING IS NOT TO BE USED FOR CONSTRUCTION PURPOSES
 6 DRAWING IS THE PROPERTY OF TORIT
 7 ALL RIGHTS RESERVED BY TORIT
 8 ANY REVISIONS TO THIS DRAWING SHALL BE MADE BY TORIT
 9 THIS DRAWING IS NOT TO BE USED FOR ANY OTHER PURPOSES WITHOUT THE WRITTEN PERMISSION OF TORIT

PLEASE NOTE GENERAL REVISION OF HEIGHT DIMENSIONS

TORIT
 THE TORIT CORPORATION, ST. PAUL, MN 55116
 SPECIFICATION CONTROL DRAWING
 MODEL 20-SFBUS CYCLONE
 DRAWN BY: _____ CHECKED BY: _____
 DATE: 5-1-65



APPLICATION FOR AMENDMENT TO PERMIT

Amendment No. One to 73/1173

Portland, Maine,

To the INSPECTOR OF BUILDINGS, PORTLAND, MAINE

The undersigned hereby applies for amendment to Permit No. pertaining to the building or structure comprised in the original application in accordance with the Laws of the State of Maine, the Building Code and Zoning Ordinance of the City of Portland, plans and specifications, if any, submitted herewith, and the following specifications:

Location 150 Middle St Within Fire Limits? Dist. No.
 Owner's name and address Town & Country Cabinets Telephone 655-4154
 Lessee's name and address Telephone
 Contractor's name and address Owner Telephone
 Architect Telephone
 Proposed use of building spraybooth Plans filed No. of sheets
 Last use warehouse No. families
 Increased cost of work none No. families
 Additional fee 3.00

Description of Proposed Work

To fireproof spraybooth per plan. Installation of four (4) explosion-proof lights and two explosion-proof exhaust fans, sheetrock walls and install $4\frac{3}{4}$ " solid core door per plan and install filter with fire shutter.

Sent to Fire Dept. 10/25/73
 Rec'd from Fire Dept. 10/31/73

Details of New Work

Is any plumbing involved in this work? Is any electrical work involved in this work?
 Height average grade to top of plate Height average grade to highest point of roof
 Size, front depth No. stories solid or filled land? earth or rock?
 Material of foundation Thickness, top bottom cellar
 Material of underpinning Height Thickness
 Kind of roof Rise per foot Roof covering
 No. of chimneys Material of chimneys of lining
 Framing lumber—Kind Dressed or full size?
 Corner posts Sills Girt or ledger board? Size
 Girders Size Columns under girders Size Max. on centers
 Studs (outside walls and carrying partitions) 2x4-16" O. C. Bridging in every floor and flat roof span over 8 feet.
 Joists and rafters: 1st floor 2nd 3rd roof
 On centers: 1st floor 2nd 3rd roof
 Maximum span: 1st floor 2nd 3rd roof

Approved: J. E. McLaughlin, Capt. F.P.B.
Pending final inspection.

Signature of Owner [Signature]

Approved:
 Inspector of Buildings

INSPECTION COPY

(COPY)

CITY OF PORTLAND, MAINE
Department of Building Inspection



Certificate of Occupancy

LOCATION 150 Middle St

Issued to **Town & Country Cabinets Inc.**

Date of Issue **March 26, 1974**

This is to certify that the building, premises, or part thereof, at the above location, built--altered--changed as to use under Building Permit No. **73/1173**, has had final inspection, has been found to conform substantially to requirements of Zoning Ordinance and Building Code of the City, and is hereby approved for occupancy or use, limited or otherwise, as indicated below.

PORTION OF BUILDING OR PREMISES

right side of first floor level

APPROVED OCCUPANCY

Cabinet shop

Limiting Conditions:

This certificate supersedes
certificate issued

Approved:

3.26/74
(Date)

Nelson F. Cartwright
Inspector

[Signature]
Inspector of Buildings

Notice: This certificate identifies lawful use of building or premises, and must to be transferred from owner to owner when property changes hands. Copy will be furnished to owner or lessee for one dollar.



APPLICATION FOR PERMIT

Class of Building or Type of Structure _____
Portland, Maine, October 4, 1973

PERMIT ISSUED

OCT 11 1973
01173

CITY of PORTLAND

To the INSPECTOR OF BUILDINGS, PORTLAND, MAINE

The undersigned hereby applies for a permit to erect alter repair demolish install the following building structure equipment in accordance with the Laws of the State of Maine, the Building Code and Zoning Ordinance of the City of Portland, plans and specifications, if any, submitted herewith and the following specifications:

Location 150 Middle St Within Fire Limits? _____ Dist. No. _____
 Owner's name and address Town & Country Cabinets Inc., same Telephone 655-4154
 Lessee's name and address _____ Telephone _____
 Contractor's name and address _____ owner _____ Telephone _____
 Architect _____ Specifications _____ Plans MJC No. of sheets 2
 Proposed use of building _____ No. families _____
 Last use warehouse No. families _____
 Material br _____ No. stories 4 Heat _____ Style of roof _____ Roofing _____
 Other buildings on same lot _____
 Estimated cost \$ 1,000.00 Fee \$ ~~10.00~~ 5.00

General Description of New Work

Change of use right hand fir st floor level from warehouse to cabinet shop with alterations as per plans.

building is sprinkled

Sent to Fire Dept 10/5/73
Rec'd from Fire Dept 10/11/73

It is understood that this permit does not include installation of heating apparatus which is to be taken out separately by and in the name of the heating contractor. PERMIT TO BE ISSUED TO

Wallace J. Wall
Main St
Raymond, Me

Details of New Work

Is any plumbing involved in this work? _____ Is any electrical work involved in this work? _____
 Is connection to be made to public sewer? _____ If not, what is proposed for sewage? _____
 Has septic tank notice been sent? _____ Form notice sent? _____
 Height average grade to top of plate _____ Height average grade to highest point of roof _____
 Size, front _____ depth _____ No. stories _____ solid or filled land? _____ earth or rock? _____
 Material of foundation _____ Thickness, top _____ bottom _____ cellar _____
 Kind of roof _____ Rise per foot _____ Roof covering _____
 No. of chimneys _____ Material of chimneys _____ of lining _____ Kind of heat _____ fuel _____
 Framing Lumber—Kind _____ Dressed or full size? _____ Corner posts _____ Sills _____
 Size Girder _____ Columns under girders _____ Size _____ Max. on centers _____
 Studs (outside walls and carrying partitions) 2x4-16" O. C. Bridging in every floor and flat roof span over 8 feet.
 Joists and rafters: 1st floor _____, 2nd _____, 3rd _____, roof _____
 On centers: 1st floor _____, 2nd _____, 3rd _____, roof _____
 Maximum span: 1st floor _____, 2nd _____, 3rd _____, roof _____
 If one story building with masonry walls, thickness of walls? _____ height? _____

If a Garage

No. cars now accommodated on same lot _____, to be accommodated _____ number commercial cars to be accommodated _____
Will automobile repairing be done other than minor repairs to cars habitually stored in the proposed building? _____

APPROVED:

10/5/73 DENING ON NS&C
10/11/73 OK - NRC

Miscellaneous

Will work require disturbing of any tree on a public street? _____
Will there be in charge of the above work a person competent to see that the State and City requirements pertaining thereto are observed? yes

CS 301

INSPECTION COPY

Signature of owner by: Wallace J. Wall

NOTES

10-16-73 Removing
Interior Mosaic

Spray room completed

3-25-74 Completed

C.O.D.

X

Inspected on 3/26/74
to turn to County
Rus

Permit No. 793 / 1173

Location 150 Mill St.

Owner Ann & Beverly Rus

Date of permit 10 / 11 / 73

Notif. closing-in

Inspn. closing-in

Final Notif.

Final Inspn.

Cert. of Occupancy issued

Staking Out Notice

Form Check Notice

Melrose

PERMIT TO INSTALL PLUMBING

Address 148 Middle St. PERMIT NUMBER 1221
 Installation For Commercial
 Owner of Bldg _____
 Owner's Address Graham Stone
5339
 Plumber: Passmore Plumbing - 363 Cum Date Av 6-20-77

Date Issued 6-20-77
 Portland Plumbing Inspector
 By ERNOLD R GOODWIN

App. First Insp.
 Date _____
 By _____
 App. Final Insp.
 Date _____
 By _____

- Type of Bldg.
- Commercial
 - Residential
 - Single
 - Multi Family
 - New Construction
 - Remodeling

NEW	REPL		DATE	NO	FEE
		SINKS			
x		LAVATORIES		1	2.00
		TOILETS			
		BATH TUBS			
		SHOWERS			
		DRAINS FLOOR SURFACE			
x		HOT WATER TANKS		1	2.00
		TANKLESS WATER HEATERS			
		GARBAGE DISPOSALS			
		SEPTIC TANKS			
		HOUSE SEWERS			
		ROOF LEADERS			
		AUTOMATIC WASHERS			
		DISHWASHERS			
		OTHER			
		base fee			3.00
				TOTAL	7.00

Building and Inspection Services Dept.: Plumbing Inspection

Handwritten note: 11-22-73

CITY OF PORTLAND, MAINE

Application for Permit to Install Wires

Handwritten: 988

Permit No.
Issued
Portland, Maine *11/29*, 19*73*

To the City Electrician, Portland, Maine:

The undersigned hereby applies for a permit to install wires for the purpose of conducting electric current, in accordance with the laws of Maine, the Electrical Ordinance of the City of Portland, and the following specifications:

(This form must be completely filled out — Minimum Fee, \$1.00)

Owner's Name and Address *Town & Country 150 Middle* Tel.

Contractor's Name and Address *ABC Electric Co.* Tel.

Location *150 Middle* Use of Building

Number of Families . . . Apartments . . . Stores . . . Number of Stories . . .

Description of Wiring: New Work . . . Additions . . . Alterations . . .

ADD 3Φ MET

Pipe . . . Cable . . . Metal Molding . . . BX Cable . . . Plug Molding (No. of feet)

No. Light Outlets . . . Plugs . . . Light Circuits . . . Plug Circuits . . .

FIXTURES: No. . . . Fluor. or Strip Lighting (No. feet)

SERVICE: Pipe . . . Cable . . . Underground . . . No. of Wires . . . Size . . .

METERS: Relocated . . . Added *1* . . . Total No. Meters *1* . . .

MOTORS: Number . . . Phase . . . H. P. . . . Amps . . . Volts . . . Starter . . .

HEATING UNITS: Domestic (Oil) . . . No. Motors . . . Phase . . . H.P. . . .

Commercial (Oil) . . . No. Motors . . . Phase . . . H.P. . . .

Electric Heat (No. of Rooms)

APPLIANCES: No. Ranges . . . Watts . . . Brand Feeds (Size and No) . . .

Elec. Heaters . . . Watts . . .

Miscellaneous . . . Watts . . . Extra Cabinets or Panels . . .

Transformers . . . Air Conditioners (No. Units) . . . Signs (No. Units) . . .

Will commence *11/29* 19*73* Ready to cover in *11/29* 19*73* Inspection . . . 19

Amount of Fee \$. . .

Signed *ABC Electric Co.*

DO NOT WRITE BELOW THIS LINE

SERVICE METER GROUND

VISITS: 1 2 3 4 5 6

. 7 8 9 10 11 12

REMARKS:

INSPECTED BY *Frank Robert* (OVER)

LOCATION *150 Middle St*

INSPECTION DATE *12/3/73*

WORK COMPLETED

TOTAL NO. INSPECTIONS

REMARKS:

FEEES FOR WIRING PERMITS EFFECTIVE JULY 31, 1963

WIRING	
1 to 30 Outlets	\$ 2.00
31 to 60 Outlets	3.00
Over 60 Outlets, each Outlet	.05
(Each twelve feet or fraction thereof of fluorescent lighting or any type of plug molding will be classed as one outlet)	
SERVICES	
Single Phase	2.00
Three Phase	4.00
MOTORS	
Not exceeding 50 H.P.	3.00
Over 50 H.P.	4.00
HEATING UNITS	
Domestic (Oil)	2.00
Commercial (Oil)	4.00
Electric Heat (Each Room)	.75
APPLIANCES	
Ranges, Cooktop, Tops, Ovens, Water Heaters, Disposals, Built-in Dishwashers, Dryers, and any permanent built-in appliance — each unit	1.50
MISCELLANEOUS	
Temporary Service, Single Phase	1.00
Temporary Service, Three Phase	2.00
Circuses, Carnivals, Fairs, etc.	10.00
Meters, relocate	1.00
Distribution Cabinet or Panel	1.00

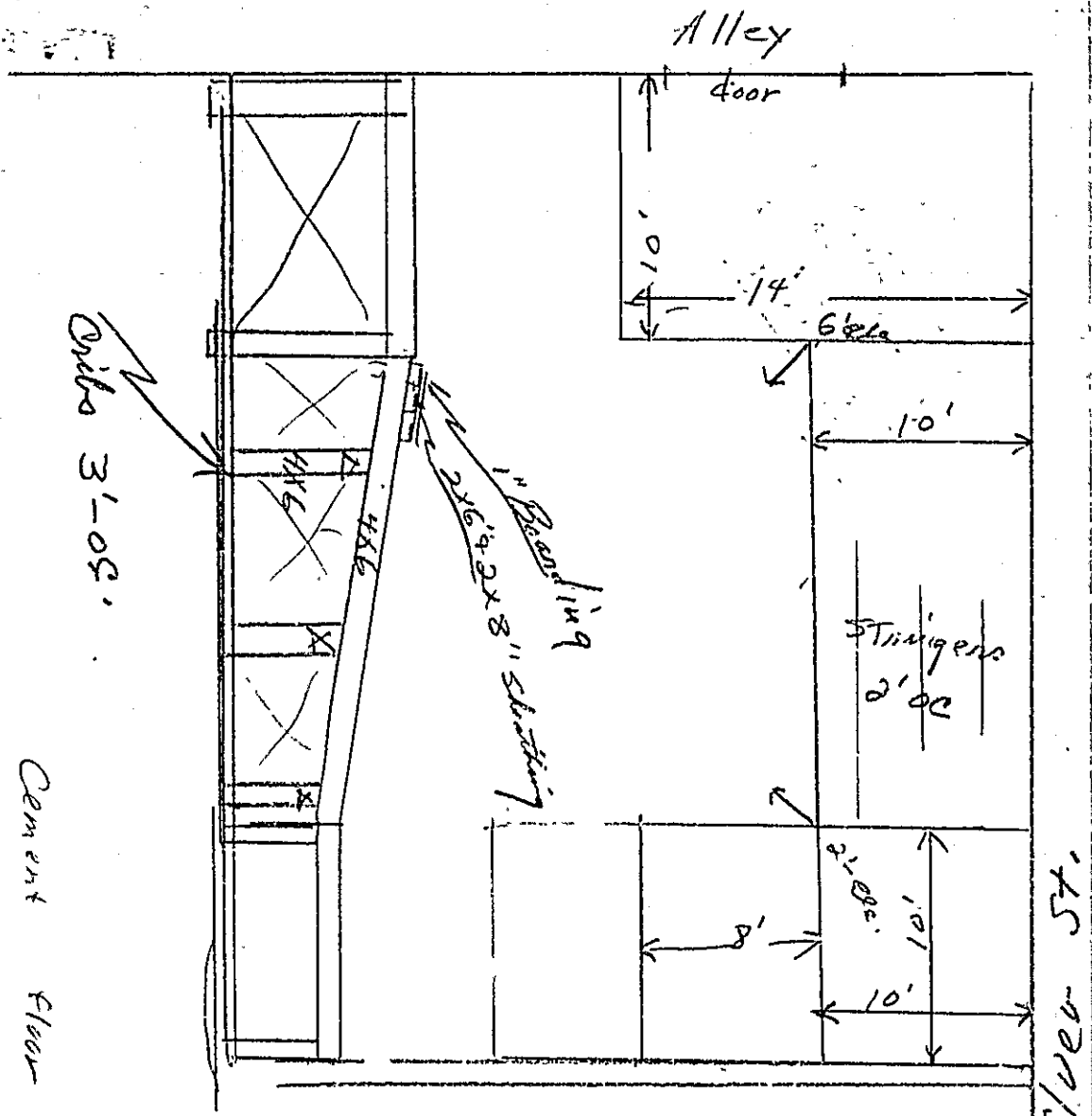

150 Middle St
 Roberts Office Supply

Everett T Roberts

Middle

Sill 5'-75



1-2 INDUSTRIAL ZONE

APPLICATION FOR PERMIT

PERMIT ISSUED
00237
APR 18 1967
CITY of PORTLAND

Class of Building or Type of Structure Third Class
Portland, Maine, April 18, 1967

To the INSPECTOR OF BUILDINGS, PORTLAND, MAINE

The undersigned hereby applies for a permit to erect alter repair demolish install the following building structure equipment in accordance with the Laws of the State of Maine, the Building Code and Zoning Ordinance of the City of Portland, plans and specifications, if any, submitted herewith and the following specifications:

Location 150 Middle St. Within Fire Limits? _____ Dist. No. _____
 Owner's name and address L & S Realty, 148 Middle St. Telephone _____
 Lessee's name and address Roberts Office Supply, 150 Middle St. Telephone _____
 Contractor's name and address Everett T. Roberts, 254 Blackstrap Rd. Falmouth Telephone 797-2057
 Architect _____ Specifications _____ Plans yes No. of sheets 1
 Proposed use of building Office sales & warehouse No. families _____
 Last use sales office No. families _____
 Material brick _____ No. stories 4 Heat _____ Style of roof _____ Roofing _____
 Other buildings on same lot _____ Fee \$ 5.00
 Estimated cost \$ 600.

General Description of New Work

To construct loading ramp inside rear basement, 10' x 40' approx., as per plan.
4x6 sills - 6' maximum height - 6% slope to ramp

It is understood that this permit does not include installation of heating apparatus which is to be taken out separately by and in the name of the heating contractor. **PERMIT TO BE ISSUED TO contractor**

Details of New Work

Is any plumbing involved in this work? _____ Is any electrical work involved in this work? _____
 Is connection to be made to public sewer? _____ If not, what is proposed for sewage? _____
 Has septic tank notice been sent? _____ Form notice sent? _____
 Height average grade to top of plate _____ Height average grade to highest point of roof _____
 Size, front _____ depth _____ No. stories _____ solid or filled land? _____ earth or rock? _____
 Material of foundation _____ Thickness, top _____ bottom _____ cellar _____
 Kind of roof _____ Rise per foot _____ Roof covering _____
 No. of chimneys _____ Material of chimneys _____ of lining _____ Kind of heat _____ fuel _____
 Framing Lumber—Kind _____ Dressed or full size? _____ Corner posts _____ Sills _____
 Size Girder _____ Columns under girders _____ Size _____ Max. on centers _____
 Studs (outside walls and carrying partitions) 2x4-16" O. C. Bridging in every floor and flat roof span over 8 feet.
 Joists and rafters: 1st floor _____, 2nd _____, 3rd _____, roof _____
 On centers: 1st floor _____, 2nd _____, 3rd _____, roof _____
 Maximum span: 1st floor _____, 2nd _____, 3rd _____, roof _____
 If one story building with masonry walls, thickness of walls? _____ height? _____

If a Garage

No. cars now accommodated on same lot _____, to be accommodated _____ number commercial cars to be accommodated _____
 Will automobile repairing be done other than minor repairs to cars habitually stored in the proposed building? _____

Miscellaneous

Will work require disturbing of any tree on a public street? _____
 Will there be in charge of the above work a person competent to see that the State and City requirements pertaining thereto are observed? yes

Roberts Office Supply
Everett T. Roberts

APPROVED:

O. K. - Allen - 4/15/67

CS 101

INSPECTION COPY

Signature of owner By: Everett T. Roberts

Mae

NOTES

4-24-67 Completed (11)

X

Permit No. 67/237

Location 150 Market St.

Owner Charles W. Apple

Date of permit 4/18/67

Notif. closing-in

Inspn. closing-in

Final Notif.

Final Inspn.

Cert. of Occupancy issued

Staking Out Notice

Form Check Notice

Graham Stone
148 Middle St.
Atlantic Sails Co
2742681

Concrete Loading Ramp

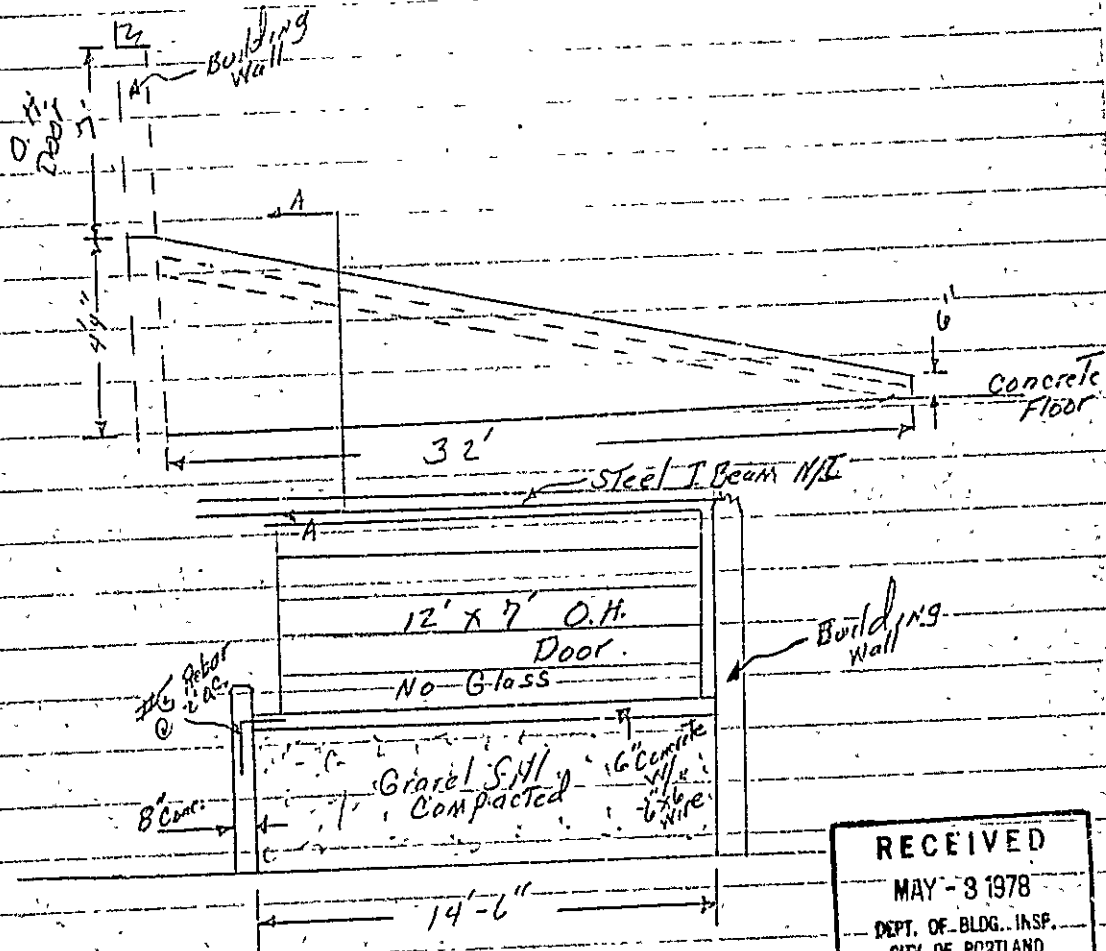

RECEIVED
MAY - 3 1978
DEPT. OF BLDG. INSP.
CITY OF PORTLAND



APPLICATION FOR PERMIT

PERMIT ISSUED

B.O.C.A. USE GROUP 0330

B.O.C.A. TYPE OF CONSTRUCTION

MAY 4 1978

ZONING LOCATION PORTLAND, MAINE, .. May 3, 1978

CITY OF PORTLAND

To the DIRECTOR OF BUILDING & INSPECTION SERVICES, PORTLAND, MAINE

The undersigned hereby applies for a permit to erect, alter, repair, demolish, move or install the following building, structure, equipment or change use in accordance with the Laws of the State of Maine, the Portland B.O.C.A. Building Code and Zoning Ordinance of the City of Portland with plans and specifications, if any, submitted herewith and the following specifications:

LOCATION 148 Middle Street Fire District #1 [], #2 []
1. Owner's name and address Graham Stone - same Telephone 774-2681
2. Lessee's name and address Telephone
3. Contractor's name and address LaBrecque Construction-55 Brook Rd. Telephone 797-6305
4. Architect Specifications Falmouth No. of sheets
Proposed use of building manufacturer of sails for boats No. families
Last use No. families
Material No. stories Heat Style of roof Roofing
Other buildings on same lot
Estimated contractual cost \$ 3,000 Fee \$ 12.00

FIELD INSPECTOR-Mr. Marge GENERAL DESCRIPTION

This application is for: @ 775-5451
Dwelling Ext. 234
Garage
Masonry Bldg.
Metal Bldg.
Alterations
Demolitions
Change of Use
Other

To construct ramp inside of bldg, to remove door and replace with 12 x 7 steel door, as per plans, sheet of plans, headers Stamp of Special Conditions for new door are already there.

Hold Permit, Mr. LaBrecque will pick up

NOTE TO APPLICANT: Separate permits are required by the installers and subcontractors of heating, plumbing, electrical and mechanicals.

PERMIT IS TO BE ISSUED TO 1 [] 2 [] 3 [x] 4 []
Other:

DETAILS OF NEW WORK

Is any plumbing involved in this work? Is any electrical work involved in this work?
Is connection to be made to public sewer? If not, what is proposed for sewage?
Has septic tank notice been sent? Form notice sent?
Height average grade to top of plate Height average grade to highest point of roof
Size, front depth No. stories solid or filled land? earth or rock?
Material of foundation Thickness, top bottom cellar
Kind of roof Rise per foot Roof covering
No. of chimneys Material of chimneys of lining Kind of heat uel
Framing Lumber-Kind Dressed or full size? Corner posts Sills
Size Girder Columns under girders Size Max. on centers
Studs (outside walls and carrying partitions) 2x4-16" O. C. Bridging in every floor and flat roof span over 8 feet.
Joists and rafters: 1st floor 2nd 3rd , roof
On centers: 1st floor 2nd 3rd , roof
Maximum span: 1st floor 2nd 3rd , roof
If one story building with masonry walls, thickness of walls? height?

IF A GARAGE

No. cars now accommodated on same lot . . . , to be accommodated . . . number commercial cars to be accommodated . . .
Will automobile repairing be done other than minor repairs to cars habitually stored in the proposed building?

APPROVALS BY: DATE
BUILDING INSPECTION-PLAN EXAMINER
ZONING:
BUILDING CODE: .. 0.15. 2.8. 5/4/78 ..
Fire Dept.:
Health Dept.:
Others:

MISCELLANEOUS
Will work require disturbing of any tree on a public street? ..
Will there be in charge of the above work a person competent to see that L.S. State and City requirements pertaining thereto are observed?

Signature of Applicant C. Paul LaBrecque Phone # same
Type Name of above LaBrecque Construction ! [] 2 [] 3 [x] 4 []
Other
and Address

FIELD INSPECTOR'S COPY

NOTES

5-16-78 Sided work - HAS some forms
up for sides of ramp - steel brackets
already existing - u.s.
6-15-78 work completed -

Permit No. 98/1133D
Location 118 Middle W.
Owner Maclean Therrie
Date of permit 5-3-78
Approved 5-1-78 P. E. ...

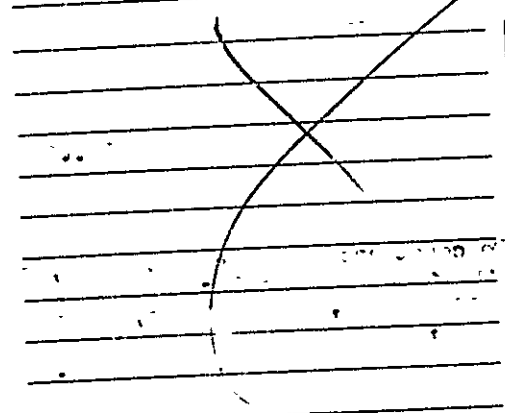



APPLICATION FOR PERMIT
DEPARTMENT OF BUILDING INSPECTIONS SERVICES
ELECTRICAL INSTALLATIONS

Date May 5, 1978
 Receipt and Permit number A 10662

To the CHIEF ELECTRICAL INSPECTOR, Portland, Maine:
 The undersigned hereby applies for a permit to make electrical installations in accordance with the laws of Maine, the Portland Electrical Ordinance, the National Electrical Code and the following specifications:

LOCATION OF WORK: 35 Silver St.
 OWNER'S NAME: Sue Lowe ADDRESS: same

OUTLETS: (number of) 1-30
 Lights _____ FEES
 Receptacles _____
 Switches _____
 Plugmold _____ (number of feet) 3.00
 TOTAL _____

FIXTURES: (number of)
 Incandescent _____
 Fluorescent _____ (Do not include strip fluorescent)
 TOTAL _____
 Strip Fluorescent, in feet _____

SERVICES:
 Permanent, total amperes _____
 Temporary _____

METERS: (number of) _____

MOTORS: (number of)
 Fractional _____
 1 HP or over _____

RESIDENTIAL HEATING:
 Oil or Gas (number of units) _____
 Electric (number of rooms) _____

COMMERCIAL OR INDUSTRIAL HEATING:
 Oil or Gas (by a main boiler) _____
 Oil or Gas (by separate units) _____
 Electric (total number of kws) _____

APPLIANCES: (number of)
 Ranges _____ Water Heaters _____
 Cook Tops _____ Disposals _____
 Wall Ovens _____ Dishwashers _____
 Dryers _____ Compactors _____
 Fans _____ Others (denote) _____
 TOTAL _____

MISCELLANEOUS: (number of)
 Branch Panels _____
 Transformers _____
 Air Conditioners _____ 2.50
 Signs X _____
 Fire/Burglar Alarms _____
 Circus, Fairs, etc. _____
 Alterations to wires _____
 Repairs after fire _____
 Heavy Duty, 220v outlets _____
 Emergency Lights, battery _____
 Emergency Generators _____

INSTALLATION FEE DUE: _____
 FOR ADDITIONAL WORK NOT ON ORIGINAL PERMIT DOUBLE FEE DUE: _____
 FOR REMOVAL OF A "STOP ORDER" (304-16.b) _____
 FOR PERFORMING WORK WITHOUT A PERMIT (304-9) _____
 TOTAL AMOUNT DUE: 5.50

INSPECTION.
 Will be ready on _____, 19____; or Will Call XX

CONTRACTOR'S NAME: John Perry
 ADDRESS: 93 Neal St.
 TEL.: 108

MASTER LICENSE NO.: 773=5824
 LIMITED LICENSE NO.: _____

SIGNATURE OF CONTRACTOR:

INSPECTOR'S COPY

Fine Arts Workshop

Experience in Sight and Mind

Leigh Woodbury

Silver Street
Old Port Exchange
Portland, Maine 04101
207-775-1479

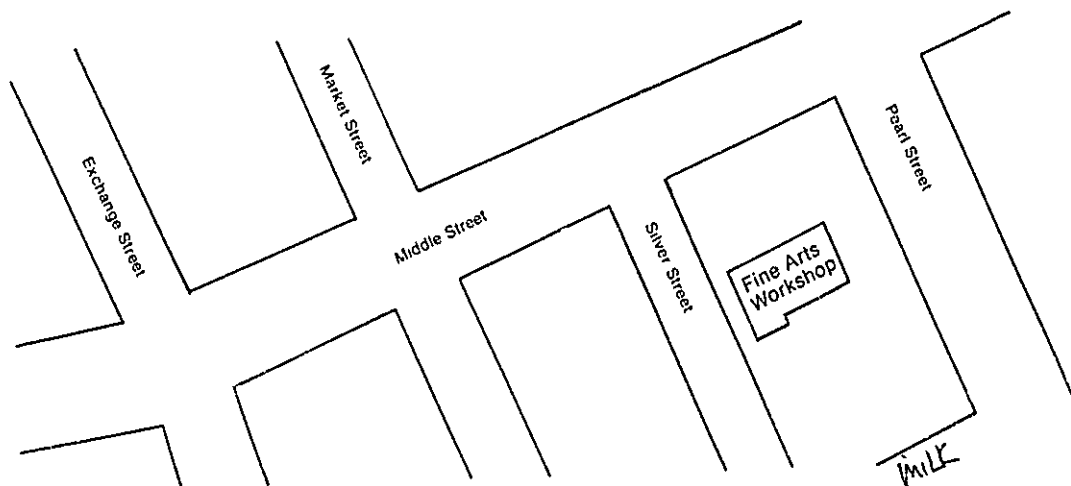

The Instructor

Leigh Woodbury trained in the visual arts under Sigmund Abeles, John Laurent, and Conley Harris; and in art education under Jayne Dwyer. She studied dance under Warren Lynch and music with Marcia Lunz of the Orff Institute. The University of New Hampshire awarded her a Bachelor of Science Degree in Art Education. Having taught art in kindergarten through high school at public schools in Maine, New Hampshire and Massachusetts, she is presently certified in the State of Maine. Ms. Woodbury has also taught private art classes for children and adults in Ogunquit and Saco, Maine and children's dance classes for Ballet Arts of New Hampshire. At the Little Harbour School in Portsmouth, New Hampshire she tutored exceptional children in their academic work as well as giving art and dance classes for them. Her prints, drawings and paintings have been displayed in Maine and New Hampshire as well as purchased by the Whittemore School of Business at UNH and private individuals.

Registration

Placement in class is guaranteed upon receipt of half tuition. Please complete the registration form below and return it with your payment. The balance of the tuition is due before October 1, 1977. Discounts are available to families and persons on fixed incomes. Tuition is refunded only in cases of certified illness or on cancellation of the class.

Registration Form

Name _____ Age _____

Parent's name _____

Address _____

Class _____

Previous art experience if any _____

Method of payment _____ Amount _____

E-28

RECEIVED
AUG 31 1977
DEPT. OF BLDG. INSP.
CITY OF PORTLAND

3' x 2' on Silver St
↓ Side of bldg
(See brochure for location)

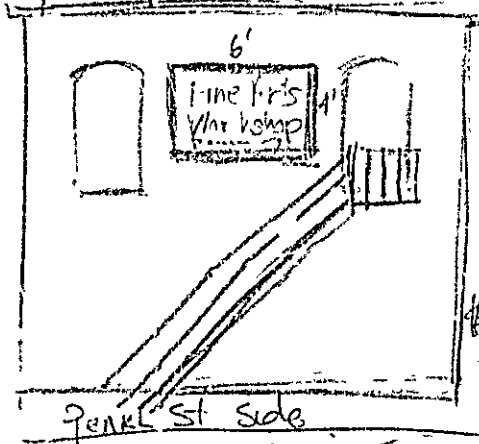

24
6
3.00
5.00
<u>8.00</u>

1/2" plywood 1x4 pine frame
Painted from inside back out base paint
Attached to side wall with lag bolts



APPLICATION FOR PERMIT
DEPARTMENT OF BUILDING INSPECTIONS SERVICES
ELECTRICAL INSTALLATIONS

Date Sept. 29, 19 77
 Receipt and Permit number P 03254

To the CHIEF ELECTRICAL INSPECTOR, Portland, Maine:
 The undersigned hereby applies for a permit to make electrical installations in accordance with the laws of Maine,
 the Portland Electrical Ordinance, the National Electrical Code and the following specifications:

LOCATION OF WORK: 146 Middle St. 2nd floor
 OWNER'S NAME: Atlantic Holding Co. ADDRESS: same

OUTLETS: (number of) 31-60
 Lights _____
 Receptacles _____
 Switches _____
 Plugmold _____ (number of feet)
TOTAL **5.00**

FEEES

FIXTURES: (number of)
 Incandescent _____
 Fluorescent _____ (Do not include strip fluorescent)
TOTAL
 Strip Fluorescent, in feet 400 6.52

SERVICES:
 Permanent, total amperes _____
 Temporary _____

METERS: (number of) _____

MOTORS: (number of)
 Fractional _____
 1 HP or over _____

RESIDENTIAL HEATING:
 Oil or Gas (number of units) _____
 Electric (number of rooms) _____

COMMERCIAL OR INDUSTRIAL HEATING:
 Oil or Gas (by a main boiler) _____
 Oil or Gas (by separate units) _____
 Electric (total number of kws) _____

APPLIANCES: (number of)
 Ranges _____
 Cook Tops _____
 Wall Ovens _____
 Dryers _____
 Fans _____
 Water Heaters _____
 Disposals _____
 Dishwashers _____
 Compactors _____
 Others (denote) _____
TOTAL

MISCELLANEOUS: (number of)
 Branch Panels x **1.00**
 Transformers _____
 Air Conditioners _____
 Signs _____
 Fire/Burglar Alarms _____
 Circus, Fairs, etc. _____
 Alterations to wires _____
 Repairs after fire _____
 Heavy Duty, 220v outlets _____
 Emergency Lights, battery _____
 Emergency Generators _____

INSTALLATION FEE DUE: _____
 FOR ADDITIONAL WORK NOT ON ORIGINAL PERMIT DOUBLE FEE DUE: _____
 FOR REMOVAL OF A "STOP ORDER" (304-16.b)
 FOR PERFORMING WORK WITHOUT A PERMIT (304-9)
TOTAL AMOUNT DUE: 12.52

INSPECTION:
 Will be ready on 9-29-77, 19___; or Will Call _____
 CONTRACTOR'S NAME: ABC Electric
 ADDRESS: 56 Clinton St.
 TEL.: 775-0903
 MASTER LICENSE NO.: 584 SIGNATURE OF CONTRACTOR: _____
 LIMITED LICENSE NO.: _____

INSPECTOR'S COPY



APPLICATION FOR PERMIT
 DEPARTMENT OF BUILDING INSPECTIONS SERVICES
 ELECTRICAL INSTALLATIONS

Date Sept. 6, 19 77
 Receipt and Permit number 203160

To the CHIEF ELECTRICAL INSPECTOR, Portland, Maine:

The undersigned hereby applies for a permit to make electrical installations in accordance with the laws of Maine, the Portland Electrical Ordinance, the National Electrical Code and the following specifications.

LOCATION OF WORK: 148 Middle St. - rear (boiler room)

OWNER'S NAME: Atlantic Folding Co. ADDRESS: same

OUTLETS: (number of)

Lights	<u>10</u>	
Receptacles	<u>20</u>	
Switches	_____	
Plugmold	_____	(number of feet)
TOTAL	30	3.00

FIXTURES: (number of)

Incandescent	_____	
Fluorescent	_____	(Do not include strip fluorescent)
TOTAL	_____	
Strip Fluorescent, in feet	_____	

SERVICES:

Permanent, total amperes	_____	
Temporary	_____	

METERS: (number of) _____

MOTORS: (number of)

Fractional	_____	
1 HP or over	_____	

RESIDENTIAL HEATING:

Oil or Gas (number of units)	_____	
Electric (number of rooms)	_____	

COMMERCIAL OR INDUSTRIAL HEATING:

Oil or Gas (by a main boiler)	_____	
Oil or Gas (by separate units)	_____	
Electric (total number of kws)	_____	

APPLIANCES: (number of)

Ranges	_____	Water Heaters	_____
Cook Tops	_____	Disposals	_____
Wall Ovens	_____	Dishwashers	_____
Dryers	_____	Compactors	_____
Fans	_____	Others (denote)	_____
TOTAL	_____		

MISCELLANEOUS: (number of)

Branch Panels	_____	
Transformers	_____	
Air Conditioners	_____	
Signs	_____	
Fire/Burglar Alarms	_____	
Circus, Fairs, etc.	_____	
Alterations to wires	_____	
Repairs after fire	_____	
Heavy Duty, 220v outlets	_____	
Emergency Lights, battery	_____	
Emergency Generators	_____	

	INSTALLATION FEE DUE:	<u>3.00</u>
FOR ADDITIONAL WORK NOT ON ORIGINAL PERMIT	DOUBLE FEE DUE:	_____
FOR REMOVAL OF A "STOP ORDER" (304-16.b)		_____
FOR PERFORMING WORK WITHOUT A PERMIT (304-9)		_____
TOTAL AMOUNT DUE:		3.00

INSPECTION: Will be ready on now, 1977; or Will Call _____

CONTRACTOR'S NAME: ABC Electric

ADDRESS: 66 Clinton St.

TEL.: 775-2067

MASTER LICENSE NO.: 584 SIGNATURE OF CONTRACTOR: [Signature]

LIMITED LICENSE NO.: _____

INSPECTOR'S COPY

APPLICATION FOR PERMIT
DEPARTMENT OF BUILDING INSPECTIONS SERVICES
ELECTRICAL INSTALLATIONS

Date Oct. 27, 1977
 Receipt and Permit number A3343

CHIEF ELECTRICAL INSPECTOR, *Portland, Maine:*
 The undersigned hereby applies for a permit to make electrical installations in accordance with the laws of Maine,
 Portland Electrical Ordinance, the National Electrical Code and the following specifications:

LOCATION OF WORK: 148 Middle St.
 OWNER'S NAME: Atlantic Sails ADDRESS: same

OUTLETS: (number of)		
Lights	_____	
Receptacles	_____	
Switches	_____	
Plugmold	_____ (number of feet)	
TOTAL	_____	

FIXTURES: (number of)		
Incandescent	_____	
Fluorescent	_____ (Do not include strip fluorescent)	
TOTAL	_____	
Strip Fluorescent, in feet	_____	

SERVICES:		
Permanent, total amperes	_____	
Temporary	_____	

METERS: (number of) _____

MOTORS: (number of)		
Fractional	_____	
1 HP or over	_____	

RESIDENTIAL HEATING:		
Oil or Gas (number of units)	_____	
Electric (number of rooms)	_____	

COMMERCIAL OR INDUSTRIAL HEATING:		
Oil or Gas (by a main boiler)	_____	
Oil or Gas (by separate units)	_____	
Electric (total number of kws)	_____	

APPLIANCES: (number of)		
Ranges	_____	Water Heaters _____
Cook Tops	_____	Disposals _____
Wall Ovens	_____	Dishwashers _____
Dryers	_____	Compactors _____
Fans	_____	Others (denote) _____
TOTAL	_____	

MISCELLANEOUS: (number of)		
Branch Pa:	_____	
Transformers	_____	
Air Conditioners	_____	
Signs	_____	5.00
Fire/Burglar Alarms	<u>1</u>	
Circus, Fairs, etc.	_____	
Alterations to wires	_____	
Repairs after fire	_____	
Heavy Duty, 220v outlets	_____	
Emergency Lights, battery	_____	
Emergency Generators	_____	
		INSTALLATION FEE DUE: 5.00

FOR ADDITIONAL WORK NOT ON ORIGINAL PERMIT	DOUBLE FEE DUE.	_____
FOR REMOVAL OF A "STOP ORDER" (304-16.b)	_____	
FOR PERFORMING WORK WITHOUT A PERMIT (304-9)	_____	
TOTAL AMOUNT DUE:		5.00

INSPECTION:
 Will be ready on _____, 19____; or Will Call _____
 CONTRACTOR'S NAME: Eastern Securities
 ADDRESS: 112 Middle St.
 TEL.: 774-5819
 MASTER LICENSE NO.: 1204
 LIMITED LICENSE NO.: _____
 SIGNATURE OF CONTRACTOR: Maureen H. Levesque

INSPECTOR'S COPY

INSPECTIONS: Service _____ by _____
 Service called in _____
 Closing-in _____ by _____

PROGRESS INSPECTIONS: 12-19-77 / _____
 _____ / _____
 _____ / _____
 _____ / _____
 _____ / _____

**CODE
 COMPLIANCE
 COMPLETED**
 DATE 12-19-77

5343
 ELECTRIC
148 Middle St.
Atlantic Side
 Owner _____
 Date of Permit 10-27-77
 Final Inspection 12-19-77
 By Inspector Pelly
 Permit Application Register Page No. 119

DATE:	REMARKS:

[Handwritten signature]



APPLICATION FOR PERMIT
DEPARTMENT OF BUILDING INSPECTIONS SERVICES
ELECTRICAL INSTALLATIONS

Date Sept. 17, 19 79
 Receipt and Permit number A 34761

To the CHIEF ELECTRICAL INSPECTOR, Portland, Maine:

The undersigned hereby applies for a permit to make electrical installations in accordance with the laws of Maine, the Portland Electrical Ordinance, the National Electrical Code and the following specifications:
 LOCATION OF WORK: 148 Middle St. 2nd floor, suite # 2 3rd door on right
 OWNER'S NAME: Atlantic Sales ADDRESS: business

	FEES
OUTLETS: Receptacles _____ Switches _____ Plugmold _____ ft. TOTAL <u>1-30</u>	<u>3.00</u>
FIXTURES: (number of) Incandescent _____ Fluorescent <u>XX</u> (not strip) TOTAL <u>1-10</u>	<u>3.00</u>
Strip Fluorescent <u>2x</u> ft.	
SERVICES: Overhead <u>X</u> Underground _____ Temporary _____ TOTAL amperes <u>100</u>	<u>3.00</u>
METERS: (number of) <u>1</u>	<u>.50</u>
MOTORS: (number of) Fractional _____ 1 HP or over _____	
RESIDENTIAL HEATING: Oil or Gas (number of units) _____ Electric (number of rooms) _____	
COMMERCIAL OR INDUSTRIAL HEATING: Oil or Gas (by a main boiler) _____ Oil or Gas (by separate units) _____ Electric Under 20 kws _____ Over 20 kws _____	
APPLIANCES: (number of) Ranges _____ Water Heaters _____ Cook Tops _____ Disposals _____ Wall Ovens _____ Dishwashers _____ Dryers _____ Compactors _____ Fans _____ Others (denote) _____	
TOTAL	<u>1.50</u>
MISCELLANEOUS: (number of) Branch Panels <u>xxxxxx 1</u>	<u>1.00</u>
Transformers _____	
Air Conditioners Central Unit _____ Separate Units (windows) _____	
Signs 20 sq. ft. and under _____ Over 20 sq. ft. _____	
Swimming Pools Above Ground _____ In Ground _____	
Fire/Burglar Alarms Residential _____ Commercial _____	
Heavy Duty Outlets, 220 Volt (such as welders) 30 amps and under _____ over 30 amps _____	
Circus, Fairs, etc. _____	
Alterations to wires _____	
Repairs after fire _____	
Emergency Lights, battery _____	
Emergency Generators _____	

INSTALLATION FEE DUE: _____
 FOR ADDITIONAL WORK NOT ON ORIGINAL PERMIT DOUBLE FEE DUE: _____
 FOR REMOVAL OF A "STOP ORDER" (304-16.b)
 office on 3rd floor, man who can get key TOTAL AMOUNT DUE: 12.00
 is in this office.

INSPECTION:
 Will be ready on ready, 19 79; or Will Call _____
 CONTRACTOR'S NAME: John Perry
 ADDRESS: 93 Neal St.
 TEL.: _____
 MASTER LICENSE NO.: 3695 SIGNATURE OF CONTRACTOR: John Perry
 LIMITED LICENSE NO.: _____

INSPECTOR'S COPY — WHITE
 OFFICE COPY — CANARY
 CONTRACTOR'S COPY — GREEN

ELECTRICAL INSTALLATIONS -

Permit Number 34961

Location 148 Maxwell St.

Owner Atlantic Sales

Date of Permit 9-17-79

Final Inspection 9-18-79

By Inspector Libby

Permit Application Register Page No. 36

INSPECTIONS. Service ✓ by Libby
Service called in 9-18-79
Closing-in 9-18-79 by Libby

PROGRESS INSPECTIONS. _____

CODE
COMPLIANCE
COMPLETED
DATE 9-18-79

REMARKS:

OK



APPLICATION FOR PERMIT
DEPARTMENT OF BUILDING INSPECTIONS SERVICES
ELECTRICAL INSTALLATIONS

Date April 24, 19 79
 Receipt and Permit number A 24031

To the CHIEF ELECTRICAL INSPECTOR, Portland, Maine:

The undersigned hereby applies for a permit to make electrical installations in accordance with the laws of Maine, the Portland Electrical Ordinance, the National Electrical Code and the following specifications:

LOCATION OF WORK: 148 Middle Street
 OWNER'S NAME: Atlantic Sales Inc. ADDRESS: same FEES

OUTLETS:	Receptacles _____	Switches _____	Plugmold _____	ft. TOTAL _____	
FIXTURES: (number of)	Incandescent _____	Flourescent _____	(not strip) TOTAL _____		
	Strip Flourescent _____	ft. _____			
SERVICES:	Overhead _____	Underground <u>xx</u>	Temporary _____	TOTAL amperes <u>2000</u>	<u>6.00</u>
METERS: (number of)	<u>7</u>				<u>3.50</u>
MOTORS: (number of)	Fractional _____				
	1 HP or over _____				
RESIDENTIAL HEATING:	Oil or Gas (number of units) _____				
	Electric (number of rooms) _____				
COMMERCIAL OR INDUSTRIAL HEATING	Oil or Gas (by a main boiler) _____				
	Oil or Gas (by separate units) _____				
	Electric Under 20 kws _____	Over 20 kws _____			
APPLIANCES: (number of)	Ranges _____	Water Heaters _____			
	Cook Tops _____	Disposals _____			
	Wall Ovens _____	Dishwashers _____			
	Dryers _____	Compactors _____			
	Fans _____	Others (denote) _____			
	TOTAL _____				
MISCELLANEOUS: (number of)	Branch Panels <u>1</u>				<u>1.00</u>
	Transformers _____				
	Air Conditioners Central Unit _____				
	Separate Units (windows) _____				
	Signs 20 sq. ft and under _____				
	Over 20 sq. ft. _____				
	Swimming Pools Above Ground _____				
	In Ground _____				
	Fire/Burglar Alarms Residential _____				
	Commercial _____				
	Heavy Duty Outlets, 220 Volt (such as welders) 30 amps and under _____				
	over 30 amps _____				
	Circus, Fairs, etc. _____				
	Alterations to wires _____				
	Repairs after fire _____				
	Emergency Lights, battery _____				
	Emergency Generators _____				
				INSTALLATION FEE DUE:	
				DOUBLE FEE DUE:	
FOR ADDITIONAL WORK NOT ON ORIGINAL PERMIT					
FOR REMOVAL OF A "STOP ORDER" (304-16 b)					
				TOTAL AMOUNT DUE:	<u>10.50</u>

INSPECTION:
 Will be ready on _____, 19__; or Will Call xx
 CONTRACTOR'S NAME: Milliken Bros.
 ADDRESS: 474 Riverside Ind. Parkway
 TEL.: 797-8375
 MASTER LICENSE NO.: 03604 SIGNATURE OF CONTRACTOR: Steve Milliken Milliken Bros
 LIMITED LICENSE NO.: _____

INSPECTOR'S COPY — WHITE
 OFFICE COPY — CANARY
 CONTRACTOR'S COPY — GREEN

CERTIFICATE OF APPROVAL

FOR INTERNAL PLUMBING FOR THE TOWN/CITY OF Portland

TOWN/CITY CODE 05170 LPI NUMBER 123 DATE ISSUED 1/31/79
 Month Day Year

Nº 24018 ic

Certificate of App. Number

Installer's Name L J M D G R I C F. I. M. I. D

Installer Code 2

- 1. Owner
- 2. Licensed Master Plumber
- 3. Licensed Oil Burnermen
- 4. Employees of Public Utilities
- 5. Manufactured Housing Dealer
- 6. Manufactured Housing Mechanic

Owner Richard King
 Address 141 Middle St. Maine
 Location where plumbing was done and inspected

THE INTERNAL PLUMBING INSTALLED PURSUANT TO THE ABOVE CERTIFICATE OF APPROVAL NUMBER HAS BEEN TESTED IN MY PRESENCE, FOUND TO BE FREE FROM LEAKS, AND WAS INSTALLED IN COMPLIANCE WITH THE MUNICIPAL AND STATE PLUMBING REGULATIONS.

STATE OFFICE USE ONLY

Control Number

Signature of LPI [Signature]

Date Inspected FEB 7 1979

ORIGINAL—To be sent to Department of Human Services, Division of Health Engineering, Augusta, Maine 04333

dress

exhausted by room

ity- (16).

INTERNAL PLUMBING PERMIT FOR THE TOWN/CITY OF Portland

Town/City Code 05170 LPI Number 123 Date Issued 1/31/79 License Number 11173
 Month Day Year

Nº 24018 ip

PERMIT NUMBER

Address of Where Plumbing Is Done 141 MIDDLE STREET St., Rd., Av., Lot

- Issue 1. Owner 2. Licensed Master Plumber 3. Licensed Oil Burnerman 4. Employees of Public Utilities 5. Manufactured Housing Dealer 6. Manufactured Housing Mechanic

Name of Owner SHAW Last Name F. I. M. I. [Signature] Mailing Address Zip Code

Type of Construction: 1. New 2. Remodeling 3. Addition 4. Remodeling & Addition 5. Replacement of Hot Water Heater 6. Hook-up of Mobile Home 7. Hook up of Modular Home 8. Other (Specify)

Plumbing To Serve: 1. Single (Res) 2. Multi-Fam (Res) 3. Mobile Home 4. Modular Home 5. Commercial 6. School 7. Other (Specify) Mobile Home

Number of Fixtures or Hook Ups: Sinks Toilets Bathtubs Lavatories Showers Urinals Clothes Washers Dish Washers Hot Water Heater Floor Drains Hook Ups

This "Internal Plumbing Permit" is invalid if work is not commenced within six(6) months from date of issuance. Upon completion of work a "Certificate of Approval" must be obtained from the LPI.

SCHEDULE OF "FEES"
 (See section 1 12 of the Part I Code)

1-10 Fixtures	\$2 00 each
11-20 Fixtures	\$1 00 each
21 Fixtures on up	\$ 50 each
Hook Ups	\$2 00 each

NOTE: Hotwater Heater (Tank or Tankless) is a Fixture!

Fixture Fee 18
 Administrative Fee 3
 Total Fee 21
 If Double Fee Check () Box

STATE OFFICE USE ONLY
 Control Number
 Administrative Code

Signature of LPI _____ MHE-211 Rev 7/78

stant unctions

ed with ts or

an ectri-

Proposal For PAINT ROOM
EXHAUST FOR
TOWN & COUNTRY CABINETS
150 MIDDLE STREET - PORTLAND

29-4-1

~~RESTRICTED AREA~~

NOTE
ALL DUCT TO BE
20 GA GALV.
22" DIA.
MASONRY ANCHORS
TO BE USED TO
MOUNT HANGERS ON
WALL

85'

RECEIVED
DEPT. OF BLDG. INSP.
CITY OF PORTLAND

RECEIVED
APR 13 1979
DEPT. OF BLDG. INSP.
CITY OF PORTLAND

PERMIT ISSUED
WITH LETTER

9'

GROUND LEVEL

111'

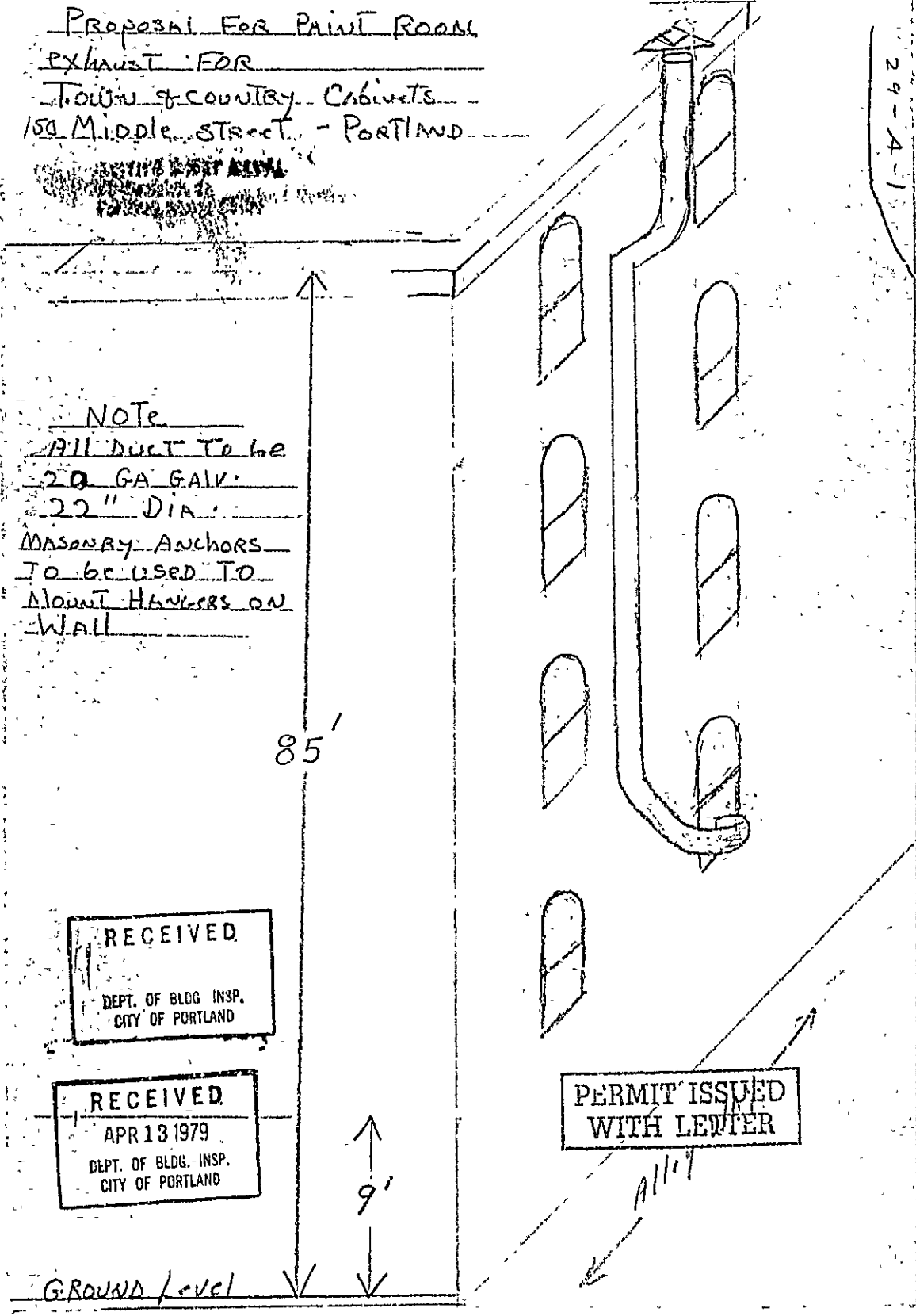



APPLICATION FOR PERMIT

B.O.C.A. USE GROUP

B.O.C.A. TYPE OF CONSTRUCTION 0002

ZONING LOCATION PORTLAND, MAINE, ... April 13, 1979

PERMIT ISSUED

APR 17 1979

CITY OF PORTLAND

To the DIRECTOR OF BUILDING & INSPECTION SERVICES, PORTLAND, MAINE

The undersigned hereby applies for a permit to erect, alter, repair, demolish, move or install the following building, structure, equipment or change use in accordance with the Laws of the State of Maine, the Portland B.O.C.A. Building Code and Zoning Ordinance of the City of Portland with plans and specifications, if any, submitted herewith and the following specifications:

LOCATION 150 Middle Street
1. Owner's name and address
2. Lessee's name and address
3. Contractor's name and address Smith's Sheet Metal-50 Danforth St.
4. Architect
Proposed use of building furniture & cabinet makers
Last use
Material No. stories Heat Style of roof Roofing
Other buildings on same lot
Estimated contractual cost \$ Fee \$ 13.00

FIELD INSPECTOR—Mr. Marge GENERAL DESCRIPTION

This application is for: @ 775-5451 Ext. 234
Dwelling Garage Masonry Bldg. Metal Bldg. Alterations Demolitions Change of Use Other duct work system
To install duct exhaust system to serve 1st floor and 3 floors over first. as per plans. 1 sheet of plans. Stamp of Special Conditions

NOTE TO APPLICANT: Separate permits are required by the installers and subcontractors of heating, plumbing, electrical and mechanicals.

PERMIT IS TO BE ISSUED TO 1 2 3 4

DETAILS OF NEW WORK

Is any plumbing involved in this work? Is any electrical work involved in this work?
Is connection to be made to public sewer? If not, what is proposed for sewage?
Has septic tank notice been sent? Form notice sent?
Height average grade to top of plate Height average grade to highest point of roof
Size, front depth No. stories solid or filled land? earth or rock?
Material of foundation Thickness, top bottom cellar
Kind of roof Rise per foot Roof covering
No. of chimneys Material of chimneys of lining Kind of heat fuel
Framing Lumber—Kind Dressed or full size? Corner posts Sills
Size Girder Columns under girders Size Max. on centers
Studs (outside walls and carrying partitions) 2x4-16" O. C. Bridging in every floor and flat roof span over 8 feet.
Joists and rafters: 1st floor, 2nd, 3rd, roof
On centers: 1st floor, 2nd, 3rd, roof
Maximum span: 1st floor, 2nd, 3rd, roof
If one story building with masonry walls, thickness of walls? height?

IF A GARAGE

No. cars now accommodated on same lot ... to be accommodated ... number commercial cars to be accommodated ...
Will automobile repairing be done other than minor repairs to cars habitually stored in the proposed building?

APPROVALS BY: DATE MISCELLANEOUS
BUILDING INSPECTION—PLAN EXAMINER Will work require disturbing of any tree on a public street? ..
ZONING:
BUILDING CODE: Will there be in charge of the above work a person competent
Fire Dept.: to see that the State and City requirements pertaining thereto
Health Dept.: are observed?
Others:

Signature of Applicant Dave Mudgett Phone # same
Type Name of above Smith's Sheet Metal 1 2 3 4

FIELD INSPECTOR'S COPY

PERMIT ISSUED WITH LETTER

Other and Address

NOTES

4-20-79 Not installed yet - L-2
5-1-79 installed up ~~to~~ ^{to} roof
line

Permit No. 99/215
Location 158 Middle St
Owner James J. Gandy
Date of permit 4-13-79
Approved 4-17-79 [Signature]

[Large section of the page is crossed out with a large 'X' mark.]



APPLICATION FOR PERMIT
DEPARTMENT OF BUILDING INSPECTIONS SERVICES
ELECTRICAL INSTALLATIONS

Date Jan. 23, 19 79
 Receipt and Permit number A 23214

To the CHIEF ELECTRICAL INSPECTOR, Portland, Maine:

The undersigned hereby applies for a permit to make electrical installations in accordance with the laws of Maine, the Portland Electrical Ordinance, the National Electrical Code and the following specifications:

LOCATION OF WORK: 144 Middle Street - 1st Floor
 OWNER'S NAME: Graham Stone ADDRESS: same 774-2681

OUTLETS: # <u>18</u>	Receptacles _____	Switches _____	Plugmold _____	ft. TOTAL <u>18</u>	<u>3.00</u>
FIXTURES: (number of) <u>12</u>	Incandescent _____	Flourescent _____	(not strip) TOTAL <u>12</u>	<u>3.00</u>	
SERVICES:	Strip Flourescent _____	ft. _____			
	Overhead <u>xx</u>	Underground _____	Temporary _____	TOTAL amperes <u>100</u>	<u>3.00</u>
METERS: (number of) <u>1</u>					<u>.50</u>
MOTORS: (number of)	Fractional _____				
	1 HP or over _____				
RESIDENTIAL HEATING:	Oil or Gas (number of units) _____				
	Electric (number of rooms) _____				
COMMERCIAL OR INDUSTRIAL HEATING:	Oil or Gas (by a main boiler) _____				
	Oil or Gas (by separate units) _____				
	Electric Under 20 kws _____	Over 20 kws _____			
APPLIANCES: (number of)	Ranges _____	Water Heaters _____			
	Cook Tops _____	Disposals _____			
	Wall Ovens _____	Dishwashers _____			
	Dryers _____	Compactors _____			
	Fans _____	Others (denote) _____			
	TOTAL _____				<u>1.00</u>
MISCELLANEOUS: (number of)	Branch Panels <u>1</u>				<u>1.00</u>
	Transformers _____				
	Air Conditioners Central Unit _____				
	Separate Units (windows) _____				
	Signs 20 sq. ft. and under _____				
	Over 20 sq. ft. _____				
	Swimming Pools Above Ground _____				
	In Ground _____				
	Fire/Burglar Alarms Residential _____				
	Commercial _____				
	Heavy Duty Outlets, 220 Volt (such as welders) 30 amps and under _____				
	over 30 amps _____				
	Circus, Fairs, etc. _____				
	Alterations to wires _____				
	Repairs after fire _____				<u>1.00</u>
	Emergency Lights, battery <u>2</u>				
	Emergency Generators _____				

INSTALLATION FEE DUE: _____
 FOR ADDITIONAL WORK NOT ON ORIGINAL PERMIT DOUBLE FEE DUE: _____
 FOR REMOVAL OF A "STOP ORDER" (304-16.b)
TOTAL AMOUNT DUE: 11.50

INSPECTION: Will be ready on _____, 19____; or Will Call xx
 CONTRACTOR'S NAME: John Perry
 ADDRESS: 93 Neal St.
 TEL: 773-5824
 MASTER LICENSE NO.: 3695 SIGNATURE OF CONTRACTOR: _____
 LIMITED LICENSE NO.: _____

INSPECTOR'S COPY — WHITE
 OFFICE COPY — CANARY
 CONTRACTOR'S COPY — GREEN

ELECTRICAL INSTALLATIONS—

Permit Number 23214
 Location 144 Middle St. 4th floor
 Owner Green Stone
 Date of Permit 1-23-79
 Final Inspection 2-2-79
 By Inspector P. Kelly
 Permit Application Register Page No 15

INSPECTIONS: Service ✓ by P. Kelly
 Service called in 2-2-79
 Closing-in 1-26-79 by P. Kelly

PROGRESS INSPECTIONS: 1-29-79 / 1
 _____ / _____
 _____ / _____
 _____ / _____
 _____ / _____

CODE COMPLIANCE COMPLETED DATE 2-2-79

DATE:	REMARKS:

0.

00.

00.11

362
 133-250
 2301-16 25

Handwritten signature



000743
APPLICATION FOR PERMIT TO ERECT
SIGN OVER PUBLIC SIDEWALK OR STREET

PERMIT ISSUED

AUG 31 1979

CITY OF PORTLAND

Portland, Maine, 8-31 19 79

To the INSPECTOR OF BUILDINGS, PORTLAND, ME.

The undersigned hereby applies for a permit to erect the following described sign extending over a public sidewalk or street in accordance with the Building Code of the City of Portland, and the following specifications:

Location 150 Middle St. Within Fire Limits? _____ Dist. No. _____

Owner of building to which sign is to be attached Graham Stone - same

Name and address of owner of sign Ken Bixby - same

Contractor's name and address Sign Works - R.F.D. #1 Rte Biddeford, Me 04005 Telephone 282-6402

When does contractor's bond expire? 9-17-79

Information Concerning Building

No. stories 10 Material of wall to which sign is to be attached brick

Details of Sign and Connections

Building owner's consent and agreement filed with application yes

Electric? no Vertical dimension after erection 2' Horizontal 5'

Weight 150 75 lbs., Will there be any hollow spaces? no Any rigid frame? yes

Material of frame angle iron No. advertising faces two, material plywood

No. rigid connections 3 Are they fastened directly to frame of sign? yes

No. through bolts 12, Size 3/8 by 6" Location, top or bottom top, bottom & side

No. guys no, material _____, Size _____

Minimum clear height above sidewalk or street 14'

Maximum projection into street 6' Fee \$ 6.00

Signature of contractor [Signature]

INSPECTION COPY

79/743
150 Middle St.
Graham Stone
8-31-79 2' x 5' Sign
on sidewalk

9-24-79 Sign is up

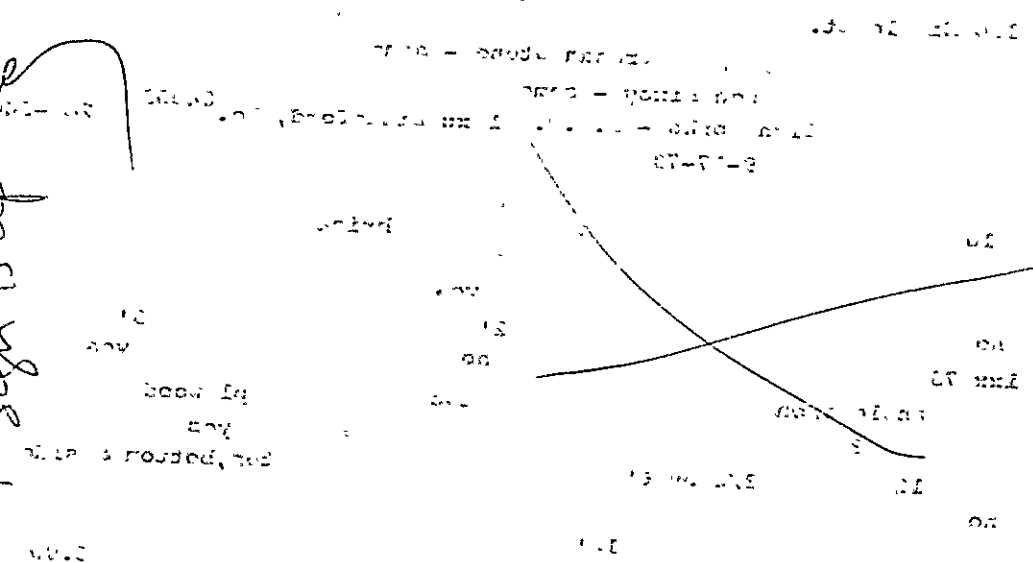



INSURANCE BINDER

THIS BINDER IS A TEMPORARY INSURANCE CONTRACT SUBJECT TO THE CONDITIONS SHOWN ON THE REVERSE SIDE OF THIS FORM

Binder No
EPN-81

NAME AND ADDRESS OF AGENCY
Garnsey Eothers
Main Street
Sanford, ME

COMPANY
Aetna
Effective 12:01am 8/17, 1979
Expires 12:01 am Noon 9/17, 1979
 This binder is issued to extend coverage in the above named company per expiring policy # (except as noted below)

NAME AND MAILING ADDRESS OF INSURED
R. Michael Stiler d/b/a The Sign Works
RFD#1 Guinen Road
Biddeford, ME 04005

Description of Operation/Vehicles/Property
Sign Painter
1956 Jeep

Type and Location of Property	Coverage/Perils/Forms	Amt of Insurance	Ded.	Cov. %
P R O P E R T Y Contents of Frame one story sign shop located 497 Elm Street Biddeford - Risk #003325	Fire, EC, UM&M	\$ 2,000	100	80
	Installation Floater	\$ 1,000	0	

Type of Insurance	Coverage/Forms	Limits of Liability	
		Each Occurrence	Aggregate
<input type="checkbox"/> Scheduled Form <input checked="" type="checkbox"/> Comprehensive Form	<input type="checkbox"/> A <input type="checkbox"/> B <input type="checkbox"/> C	Bodily Injury	\$ 300,000
<input checked="" type="checkbox"/> Premises/Operations		Property Damage	\$ 50,000
<input checked="" type="checkbox"/> Products/Completed Operations		Bodily Injury & Property Damage Combined	\$
<input type="checkbox"/> Contractual		Personal Injury	\$
<input type="checkbox"/> Other (specify below)		Limits of Liability	
<input type="checkbox"/> Med. Pay \$ Per Person \$ Per Accident		Bodily Injury (Each Person)	\$ 300,000
<input type="checkbox"/> Personal Injury		Bodily Injury (Each Accident)	\$ 300,000
		Property Damage	\$ 300,000
		Bodily Injury & Property Damage Combined	\$
		<input type="checkbox"/> EMPLOYERS' LIABILITY -- Limit \$ 100,000	

WORKERS' COMPENSATION -- Statutory Limits (specify states below)

SPECIAL CONDITIONS/OTHER COVERAGES

RECEIVED
AUG 31 1979
DEPT. OF BLDG INSP.

MORTGAGEE LOSS PAYEE ADD'L INSURED
LOAN NUMBER

E. P. Stiler
Signature of Authorized Representative
8/17/79
Date

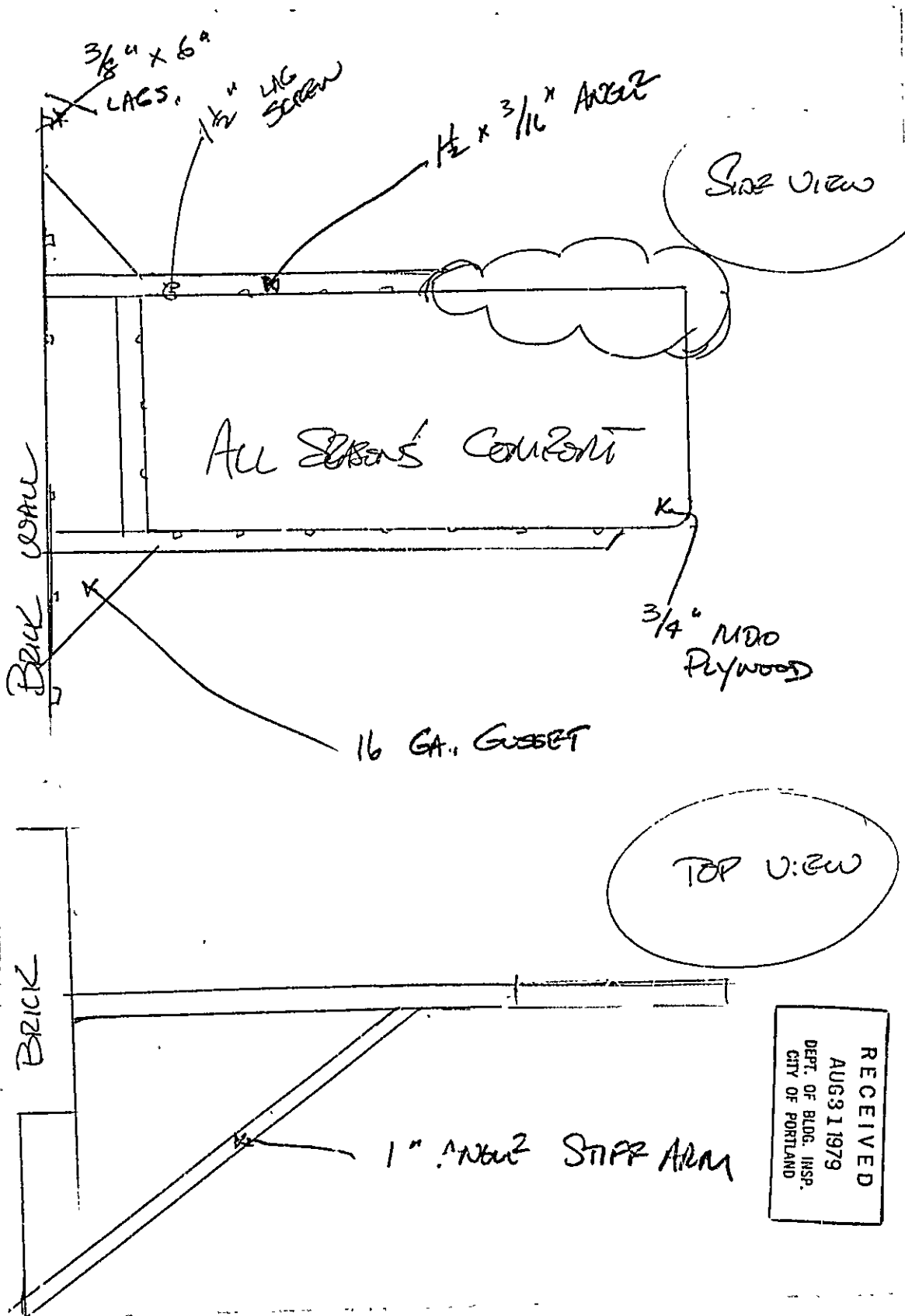

Side View

TOP VIEW

RECEIVED
 AUG 31 1979
 DEPT. OF BLDG. INSP.
 CITY OF PORTLAND

-MIKE

WRITTEN CONSENT AND AGREEMENT RELATING TO A CERTAIN SIGN PROPOSED TO BE ERECTED PROJECTING OVER A PUBLIC SIDEWALK FROM THE PREMISES AT 150 Middle St. IN PORTLAND, MAINE

Graham Stone being the owner of the premises at 150 Middle in Portland, Maine hereby gives consent to the erection of a certain sign owned by All-Season Comfort projecting over the public sidewalk from said premises as described in application to the Inspector of Buildings of Portland, Maine for a permit to cover erection of said sign;

RECEIVED
AUG 31 1979
DEPT. OF BLDG. INSP.
CITY OF PORTLAND

And in consideration of the issuance of said permit Graham Stone, owner of said premises, in event said sign shall cease to serve the purpose for which it was erected or shall become dangerous and in event the owner of said sign shall fail to remove said sign or make it permanently safe in case the sign still serves the purpose for which it was erected, hereby agrees for himself or itself, for his heirs, its successors, and his or its assigns, to completely remove said sign within ten days of notice from said Inspector of Buildings that said sign is in such condition and of order from him to remove it.

In Witness whereof, the owner of said premises has signed this consent and agreement this 27th day of August 1979.
[Signature]
Witness [Signature] Owner