

PERMIT TO INSTALL PLUMBING

PERMIT NUMBER **3247**

Date Issued **8-10-73**

Portland Plumbing Inspector
By ERNOLD R. GOODWIN

App. First Insp.

Date
By

App. Final Insp.
Date **9-18-73**
By

- Type of Bldg.
- Commercial
 - Residential
 - Single
 - Multi Family
 - New Construction
 - Remodeling

Address 32 Hampshire St. Apt 1 B2		PERMIT NUMBER 3247	
Installation For	Multi		
Owner of Bldg	Mr. Coroad		
Owner's Address	40 Hampshire St.		
Plumber	Northern Utilities	Date	8-10-73
NEW	REPL	INO	
	1075 Forest Ave.		
	SINKS		
	LAVATORIES		
	TOILETS		
	BATH TUBS		
	SHOWERS		
	DRAINS FLOOR SURFACE		
	HOT WATER TANKS		
	TANKLESS WATER HEATERS	2	4.00
	GARBAGE DISPOSALS		
	SEPTIC TANKS		
	HOUSE SEWERS		
	ROOF LEAKS		
	AUTOMATIC WASHERS		
	DISHWASHERS		
	OTHER		
TOTAL			2 4.00

Building and Inspection Services Dept.: Plumbing Inspection

PERMIT NUMBER 3338

PERMIT TO INSTALL PLUMBING

Address: 311 Hampshire Street
 Installation For: Mrs. Francis Osa
 Owner of Bldg.: Mrs. Francis Osa
 Owner's Address: 32 Hampshire Street

Date Issued: 12-1
 PORTLAND PLUMBING INSPECTOR

By: J. P. Welch
 APPROVED FIRST INSPECTION

Plumber: Reuben Katz Date: 12-12-60

Date: Jan. 18, 61
 By: Christensen

APPROVED FINAL INSPECTION

Date: _____
 By: JOSEPH P. WELCH

- TYPE OF BUILDING
- COMMERCIAL
 - RESIDENTIAL
 - SINGLE
 - MULTI FAMILY
 - NEW CONSTRUCTION
 - REMODELING

NEW	REP L	PROPOSED INSTALLATIONS	NUMBER	FEE
		SINKS		
		LAVATORIES		
		TOILETS		
		BATH TUBS		
		SHOWERS		
		DRAIN		
1		WATER TANKS	1	\$2.00
		WATER HEATERS	3	
		GARAGE GRINDERS		
		SEPTIC TANKS		
		HOUSE SEWERS		
		ROOF LEADERS (conn. to house drain)		
			1	\$2.00
Total				

September 16, 1957

Community Oil Co.
204 Fernside St.
Mr. Constantino Feroci
32 Hampshire St.

Location - 32 Hampshire St.

Owner - Constantino Feroci

Job - Oil burning equipment

Gentlemen:-

Upon inspection of the above job on September 1 no instruction card as to safe operation of the equipment was found posted near the assembly as required by law. It is important that this instruction card be permanently posted near the assembly before September 25th, 1957.

The owner should understand that this instruction card is important, that he or his employees may know what to do especially at time of emergency, and that he is entitled to this instruction card as well as any other part of the equipment.

Very truly yours,

Rich M. Thurlow
Field Inspector

RHT/O



FILL IN AND SIGN WITH INK

APPLICATION FOR PERMIT FOR HEATING, COOKING OR POWER EQUIPMENT

Portland, Maine, August 26, 1957

PERMIT ISSUED AUG 28 1957

To the INSPECTOR OF BUILDINGS, PORTLAND, ME.

The undersigned hereby applies for a permit to install the following heating, cooking or power equipment in accordance with the Laws of Maine, the Building Code of the City of Portland, and the following specifications:

Location: 32 Hampshire St. Use of Building: apartments No. Stories: 2 Building Existing: NEW
Name and address of owner of appliance: Constantino Feroci, 32 Hampshire St.
Installer's name and address: Community Oil Co., 204 Kennebec St. Telephone: 4-3964

General Description of Work

To install oil burning equipment in connection with existing hot water heat (conversion)

IF HEATER OR POWER COLLER

Location of appliance: Any burnable material in surface or beneath?
If so, how protected? Kind of fuel?
Minimum distance to burnable material, from top of appliance or casing top of furnace
From top of smoke pipe: From front of appliance From sides or back of appliance
Size of chimney flue: Other connections to same flue
If gas fired, how vented? Rated maximum demand per hour
Will sufficient fresh air be supplied to the appliance to insure proper and safe combustion?

IF OIL BURNER

Name and type of burner: Sun Ray Labeled by underwriters' laboratories? YES
Will operator be always in attendance? no Does oil supply line lead from top or bottom of tank? bottom
Type of floor beneath burner: cement Size of vent pipe: 1 1/2"
Location of oil storage: basement Number and capacity of tanks: 1-275 Gal.
Low water shut-off: Make: No.
Will all tanks be more than five feet from any flame? YES How many tanks enclosed?
Total capacity of any existing storage tanks for furnace burners: none

IF COOKING APPLIANCE

Location of appliance: Any burnable material in floor surface or beneath?
If so, how protected? Height of Legs, if any
Skirting at bottom of appliance? Distance to combustible material from top of appliance?
From front of appliance: From sides and back From top of smokepipe
Size of chimney flue: Other connections to same flue
Is hood to be provided? If so, how vented? Forced or gravity?
If gas fired, how vented? Rated maximum demand per hour

MISCELLANEOUS EQUIPMENT OF SPECIAL INFORMATION

.....
.....
.....
.....
.....

Amount of fee enclosed? \$2.00 (\$2.00 for one heater, etc., 50 cents additional for each additional heater, etc., in same building at same time.)

APPROVED: O.K. 8/26/57 - agf.

Will there be in charge of the above work a person competent to see that the State and City requirements pertaining thereto are observed? YES

Community Oil Co.,

Signature of Installer By: William S.W. [Signature] XFB

9-75
 9-76
 Permit No. 571 1220
 Location 32 Hampshire St
 Owner Constantine Perosi
 Date of permit 7/24/57
 Approved 9-13-57 V. Smith

C.1

NOTES

- 1 Fill Pipe ~~✓~~
- 2 Vent Pipe ~~✓~~
- 3 Kind of Heat ~~✓~~
- 4 Burner, Quantity & Support ~~✓~~
- 5 Name & Label ~~✓~~
- 6 Stack Control ~~✓~~
- 7 High Limit Control ~~✓~~
- 8 Service Control ~~✓~~
- 9 Piping Support & Protection ~~✓~~
- 10 Valves & Supply Line ~~✓~~
- 11 Capacity in lbs ~~✓~~
- 12 Tank Height & Support ~~✓~~
- 13 Tank Material ~~✓~~
- 14 Oil Gauge ~~✓~~
- 15 Instruction Card ~~✓~~
- 16 Low Water Switch ~~✓~~

Vertical lines for notes.

RECEIVED
AUG 29 1942
DEPT. OF DEDG. INSP.
CITY OF PORTLAND

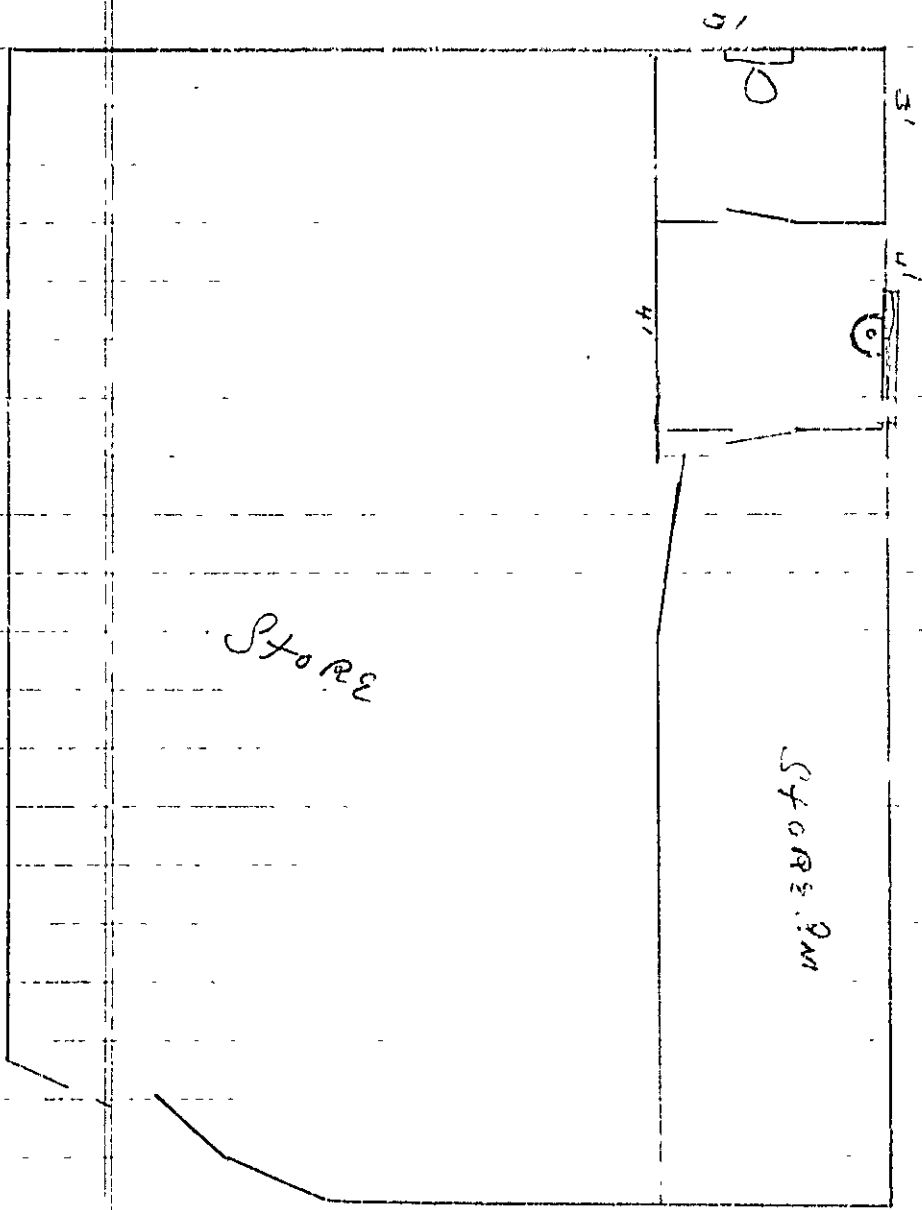

32 Hampshire St.
C. Finocci



(B) LIMITED BUSINESS ZONE
APPLICATION FOR PERMIT

PERMIT ISSUED
Permit No. 388

Class of Building or Type of Structure Third Class

Portland, Maine, August 29, 1942

To the INSPECTOR OF BUILDINGS, PORTLAND, ME.

The undersigned hereby applies for a permit to erect alter install the following building structure-equipment in accordance with the Laws of the State of Maine, the Building Code of the City of Portland, plans and specifications, if any, submitted herewith and the following specifications:

Location 22 Hampshire Street Within Fire Limits? yes Dist. No. 1
Owner's or lessee's name and address Dora Feroci, 40 Hampshire Street Telephone 80
Contractor's name and address Dunn Telephone _____
Architect _____ Plans filed yes No. of sheets 1
Proposed use of building Stores and tenements No. families 2
Other buildings on same lot _____
Estimated cost \$ 10. Fee \$ 25

Description of Present Building to be Altered

Material br. & fr. No. stories 2 1/2 Heat _____ Style of roof _____ Roofing _____
Use stores and tenements No. families 2

Description of New Work

To provide vestibule 3' x 4' of existing toilet rear of store, partition to go to ceiling, 2x3 studs, covered on both sides with plymud, door to be at least 20" wide and made so closing in such a way that there will be little chance of both doors being open at the same time

It is understood that this permit does not include installation of heating apparatus which is to be taken out separately by and in the name of the heating contractor.

Details of New Work

CERTIFICATE OF OCCUPANCY
REQUIREMENT IS WAIVED

Is any plumbing work involved in this work? yes
Is any electrical work involved in this work? _____ Height average grade to top of plate _____
Size, front _____ depth _____ No. stories _____ Height average grade to highest point of roof _____
To be erected on solid or filled land? _____ earth or rock? _____
Material of foundation _____ Thickness, top _____ bottom _____ cellar _____
Material of underpinning _____ Height _____ Thickness _____
Kind of roof _____ Rise per foot _____ Roof covering _____
No. of chimneys _____ Material of chimneys _____ of lining _____
Kind of heat _____ Type of fuel _____ Is gas fitting involved? _____
Framing lumber--Kind _____ Dressed or full size? _____
Corner posts _____ Sills _____ Girt or ledger board? _____ Size _____
Material columns under girders _____ Size _____ Max. on centers _____
Studs (outside walls and carrying partitions) 2x4-16" O. C. Girders 6x8 or larger. Bridging in every floor and flat roof span over 8 feet. Sills and corner posts all one piece in cross section.
Joists and rafters: 1st floor _____, 2nd _____, 3rd _____, roof _____
On centers: 1st floor _____, 2nd _____, 3rd _____, roof _____
Maximum span: 1st floor _____, 2nd _____, 3rd _____, roof _____
If one story building with masonry walls, thickness of walls? _____ height? _____

If a Garage

No. cars now accommodated on same lot _____, to be accommodated _____
Total number commercial cars to be accommodated _____
Will automobile repairing be done other than minor repairs to cars habitually stored in the proposed building? _____

Miscellaneous

Will above work require removal or disturbing of any shade tree on a public street? no
Will there be in charge of the above work a person competent to see that the State and City requirements pertaining thereto are observed? yes

Signature of owner D. Feroci

INSPECTION COPY

51261



YOU!

are responsible for complying with the law, whether you know it or not. Location, Ownership and detail must be correct, complete and legible.

READ: Separate application required for every building.

This Application must be filed with this application.

Get All Questions Settled BEFORE Commencing Work

Application for Permit for Alterations, etc.

May Prove

EXPENSIVE!

Portland, Me., April 8, 1925

To the INSPECTOR OF BUILDINGS

The undersigned applies for a permit to alter the following described building:--

Location 32 Hampshire Street Ward 3 in fire-limits? yes
Name of Owner or Lessee, C. Albano Address 32 Hampshire St
Contractor, Frank Perocci 6 Carleton Ct
Architect,
Material of Building is wood Style of Roof, pitch Roofing, shingle
Size of Building is ... feet long; ... feet No. of Stories,
Cellar Wall is constructed of ... inches wide on bottom and batters to ... inches on top.
Underpinning is ... inches thick; is ... feet in height.
Height of Building ... Wall, if Brick; 1st, ... 2d, ... 3d, ... 4th, ... 5th,
What was Building last used for? store & dwelling No. of Families? 2
What will Building now be used for? store & dwelling 2 families

Detail of Proposed Work

Build addition 6x9 feet for bathroom, outside wall next to garage to be 8 inches of brick. There will be a window in the bathroom

all to comply with the building ordinance

Estimated Cost \$ 107.

If Extended On Any Side

Size of Extension, No. of feet long? 9ft; No. of feet wide? 6ft; No. of feet high above sidewalk? 12ft
No. of Stories high? 1; Style of Roof? flat; Material of Roofing? t & g
Of what material will the Extension be built? wood Foundation? concrete
If of Brick, what will be the thickness of External Walls? ... inches; and Party Walls ... inches.
How will the extension be occupied? bathroom How connected with Main Building? joined

When Moved, Raised or Built Upon

No. of Stories in height when Moved, Raised, or Built upon? Proposed Foundations?
No. of feet high from level of ground to highest part of Roof to be?
How many feet will the External Walls be increased in height? Party Walls

If Any Portion of the External or Party Walls Are Removed

Will an opening be made in the Party or External Walls? in ... Story.
Size of the opening? How protected?
How will the remaining portion of the wall be supported?

Signature of Owner or Authorized Representative

Address

Frank Perocci
6 Carleton Court, Portland

PERMIT MUST BE OBTAINED BEFORE BEGINNING WORK

1479



38 Hampshire

APR 8/80

Vertical text, possibly a name or address, including "MRS. J. H. BROWN" and "100 N. 10th St."

Main body of vertical text, likely the recipient's name and address, including "MRS. J. H. BROWN" and "100 N. 10th St."

NEVER WILL BE OBTAINED BEFORE SECURE



Ownership, and detail must be correct, complete and legible. Separate appli-
cations required for every building.

APPLICATION FOR PERMIT TO BUILD A PRIVATE GARAGE

Portland, Me., AUGUST 15 1919

TO THE
INSPECTOR OF BUILDINGS

The undersigned hereby applies for a permit to build, according to the following
Specifications:-

Location 65 165 Newbury St. (32-34 Hampshire Street) Fire District _____ Ward 3
Name of owner is? HYMAN DIMANSKY A _____ Newbury St.
Name of mechanic is? FALVE SON DROS. A _____ 32-34 Hampshire St.
Proposes occupancy of building (purpose)? _____ Private garage for no exterior to be of
cars only, and no space to be let. total.

Not nearer than two feet from any lot line, will not obstruct windows of adjoining property.

A Pyrene fire extinguisher to be kept in garage.

Size of building, No. of feet front? 6 ft; No. of feet rear? 8 ft; No. of feet deep? 10 ft

No. of stories? 1

No. of feet in height from the mean grade of street to the highest part of the roof? _____ ft

Floor to be? concrete

Will the roof be flat, pitch, mansard, or hip? flat Material of roofing? _____

Will there be a chimney? no Will the flues be lined? _____ No stoves to be used.

Will the building conform to the requirements of the law? YES

Will the building be as good in appearance as other surrounding buildings? YES

Have you or any person acting for you previously applied for a permit to build a private garage? no

If so, state the particulars _____

Estimated Cost,

\$175.00

Signature of owner or author-
ized representative,

Hyman Dimansky

Address,

165 Newbury St.

5042

~~165 Newbury St.~~

No. 6509

APPLICATION FOR
PRIVATE GARAGE

LOCATION

No. ~~125~~ ~~125~~
32-4 Hampshire St
WARD 3

PERMIT GRANTED

AUG 20 1906

102

32-34 HAMPSHIRE ST.



PAUL J O'BRIEN PH. 623-1293
61 MIDDLE ST
HALLOWELL, ME 04347

MARCH 27, 1984

PROPOSAL

CONSTRUCTION OF NEW PORCH AT 32 HAMPSHIRE ST.
PORTLAND, AND INSTALLATION OF NEW OUTSIDE DOOR.

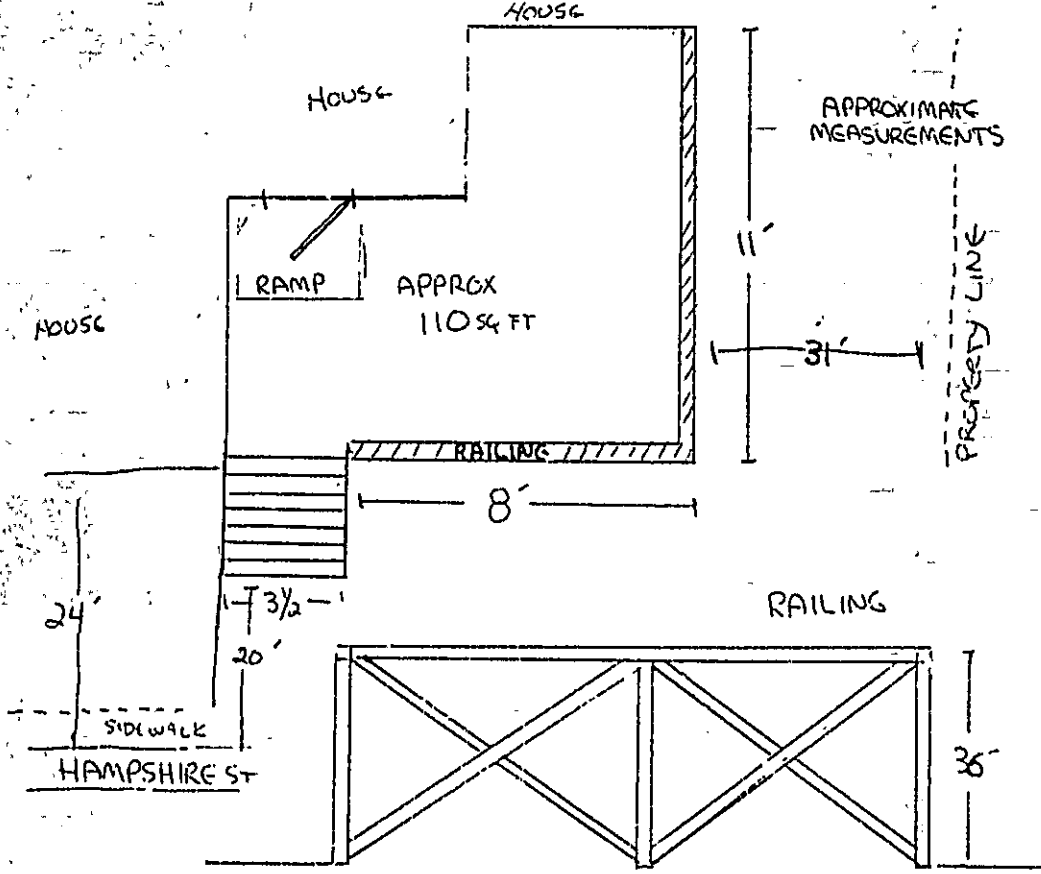

RECEIVED
APR 5 1984
DEPT. OF BLDG. INSP.
CITY OF PORTLAND

MATERIAL LIST

- 16 - 1x8x12' \$107.52
- 10 - 2x8x12' 63.60
- 4 - 4x4x8' 19.20
- 10 - 2x10x8' 52.00
- 1 - 2x12x10' 9.20
- 1 - 4x8x3/4 A/c ply. 28.00
- 20 - 2x4x10' 49.00
- 6 - SONA TUBE - 9'
- 1 OUTSIDE DOOR / SINGLE LIGHT \$159^{WOOD} \$179^{STEEL}
- 2 GALS CUPRINOL 30.00
- 2 GALS PAINT 34.00
- NAILS 15.00
- MISC. 30.00

A FIFTEEN PERCENT ^{OVERCHARGE} HAS BEEN INCLUDED ON MATERIALS TO COVER PRICE FLUCTUATIONS, TRANSPORTATION COSTS, WASTE, AND EQUIPMENT COST.

ABOVE TOTAL IS: 596.52
 $\frac{89.48}{686.00} = 15\% \text{ OVERRUN}$
686.00 = TOTAL

ATTACHED TO HOUSE BY 2x10" NAILED TO SILL OF HOUSE ON 3 SIDES. AND DRIFT PINNED

RECEIVED
 APR 6 1984
 BLDG. INSP.
 PORTLAND

APPLICATION FOR PERMIT

PERMIT ISSUED

APR 10 1984

B.O.C.A. USE GROUP

B.O.C.A. TYPE OF CONSTRUCTION 310

ZONING LOCATION B-2 PORTLAND, MAINE April 6, 1984

CITY OF PORTLAND

To the CHIEF OF BUILDING & INSPECTION SERVICES, PORTLAND, MAINE

The undersigned hereby applies for a permit to erect, alter, repair, demolish, move or install the following building, structure, equipment or change use in accordance with the Laws of the State of Maine, the Portland B.O.C.A. Building Code and Zoning Ordinance of the City of Portland with plans and specifications, if any, submitted herewith and the following specifications:

LOCATION 32 Hampshire Street Fire District #1 #2

1. Owner's name and address Edwin Pette - same Telephone

2. Lessee's name and address Telephone 04-347

3. Contractor's name and address Paul J. O'Brien - 61 Middle St., Hallowell Telephone 623-1292

Proposed use of building Apartment House No. of sheets

Use same No. families

Material: No. stories Heat Style of roof Roofing

Other buildings on same lot

Estimated contractual cost \$ 1,196.00

FIELD INSPECTOR - Mr. Adiato Appeal Fees \$

@ 775-5451 Base Fee

..... Late Fee

TOTAL \$ 20.00

To remove and reconstruct existing porch, 11'x-12', reconstruct same dimensions, as per plans. Attached to building.

Stamp of Special Conditions

ISSUE PERMIT TO #1

NOTE TO APPLICANT: Separate permits are required by the installers and subcontractors of heating, plumbing, electrical and mechanicals.

DETAILS OF NEW WORK

Is any plumbing involved in this work? Is any electrical work involved in this work?

Is connection to be made to public sewer? If not, what is proposed for sewage?

Has septic tank notice been sent? Form notice sent?

Height average grade to top of plate Height average grade to highest point of roof,

Size, front depth No. stories solid or filled land? earth or rock?

Material of foundation Thickness, top bottom cellar

Kind of roof Rise per foot Roof covering

No. of chimneys Material of chimneys of lining Kind of heat fuel

Framing Lumber - Kind Dressed or full size? Corner posts Sills

Size Girder Columns under girders Size Max. on centers

Studs (outside walls and carrying partitions) 2x4-16" O. C. Bridging in every floor and flat roof span over 8 feet.

Joists and rafters: 1st floor 2nd 3rd roof

On centers: 1st floor 2nd 3rd roof

Maximum span: 1st floor 2nd 3rd roof

If one story building with masonry walls, thickness of walls? height?

IF A GARAGE

No. cars now accommodated on same lot to be accommodated number commercial cars to be accommodated

Will automobile repairing be done other than minor repairs to cars habitually stored in the proposed building?

APPROVALS BY: DATE: MISCELLANEOUS

BUILDING INSPECTION - PLAN EXAMINER Will work require disturbing of any tree on a public street? no

ZONING: O.K. 7/10/84

BUILDING CODE: Will there be in charge of the above work a person competent

Fire Dept. to see that the State and City requirements pertaining thereto

Health Dept. are observed? yes

Others:

Signature of Applicant Paul J. O'Brien Phone # 623-1293

Type Name of above Paul J. O'Brien PCB 2 3 4

Other

and Address

FIELD INSPECTOR'S COPY APPLICANT'S COPY OFFICE FILE COPY

Adiato

Permit No 84/310
Location 32 Hampshire St.
Owner Edwin P. Otto
Date of permit 4-6-84
Approved 7-10-84
Dwelling _____
Garage _____
Alteration to porch

NOTES

4-12-84 - Soma tubes set.
OK.
4-19-84 - Porch complete
OK. W.I.S. Plans, P.A.
4-30-84 - OK. Complete - P.A.

APPLICATION FOR PERMIT

B.O.C.A. USE GROUP
 B.O.C.A. TYPE OF CONSTRUCTION 310
 ZONING LOCATION PORTLAND, MAINE April 6, 1984.

PERMIT ISSUED

APR 10 1984

CITY of PORTLAND

To the CHIEF OF BUILDING & INSPECTION SERVICES, PORTLAND, MAINE

The undersigned hereby applies for a permit to erect, alter, repair, demolish, move or install the following building, structure, equipment or change use in accordance with the Laws of the State of Maine, the Portland B.O.C.A. Building Code and Zoning Ordinance of the City of Portland with plans and specifications, if any, submitted herewith and the following specifications:

LOCATION 32 Hampshire Street Fire District #1 #2
 1. Owner's name and address Edwin Petto - same Telephone
 2. Lessee's name and address Telephone No. 04347-623-1292
 3. Contractor's name and address Paul J. O'Brien - 62 Middle St., Hallowell, Me.
 Proposed use of building Apartment House No. of sheets
 Last use same No. families
 Material No. stories Heat Style of roof Roofing
 Other buildings on same lot
 Estimated contractual cost \$ 1,196.00

FIELD INSPECTOR—Mr. @ 775-5451

Appeal Fees \$
 Base Fee
 Late Fee
TOTAL \$ 20.00

To remove and reconstruct existing porch, 11'x 12', reconstruct same dimensions, as per plans. Attached to building.

Stamp of Special Conditions

ISSUE PERMIT TO #1

NOTE TO APPLICANT: Separate permits are required by the installers and subcontractors of heating, plumbing, electrical and mechanicals.

DETAILS OF NEW WORK

Is any plumbing involved in this work? Is any electrical work involved in this work?
 Is connection to be made to public sewer? If not, what is proposed for sewage?
 Has septic tank notice been sent? Form notice sent?
 Height average grade to top of plate Height average grade to highest point of roof
 Size, at depth No. stories solid or filled land? earth or rock?
 Material of foundation Thickness, top bottom cellar
 Kind of roof P/peper foot Roof covering
 No. of chimneys Material of chimneys of lining Kind of heat fuel
 Framing Lumber—Kind Dressed or full size? Corner posts Sills
 Size Girder Columns under girders Size Max. on centers
 Studs (outside walls and carrying partitions) 2x4-16" O. C. Bridging in every floor and flat roof span over 8 feet.
 Joists and rafters: 1st floor 2nd 3rd roof
 On centers: 1st floor 2nd 3rd roof
 Maximum span: 1st floor 2nd 3rd roof
 If one story building with masonry walls, thickness of walls? height?

IF A GARAGE

No. cars now accommodated on same lot to be accommodated number commercial cars to be accommodated
 Will automobile repairing be done other than minor repairs to cars habitually stored in the proposed building?

APPROVALS BY: DATE
 BUILDING INSPECTION - PLAN EXAMINER
 ZONING:
 BUILDING CODE:
 Fire Dept.:
 Health Dept.:
 Others:

MISCELLANEOUS
 Will work require disturbing of any tree on a public street?
 Will there be in charge of the above work a person competent to see that the State and City requirements pertaining thereto are observed? YES

Signature of Applicant Phone 623-1293
 Type Name of above Paul J. O'Brien

Other
 and Address

FIELD INSPECTOR'S COPY

APPLICANT'S COPY

OFFICE FILE COPY

PLUMBING APPLICATION

Department of Human Services
Division of Health Engineering
(207) 289-3826

PROPERTY ADDRESS

Town Or Plantation: BELAND MAINE

Street Subdivision Lot #: 32 HAMPSHIRE ST.

PROPERTY OWNERS NAME

Last: QUARANO First: TERESA

Applicant Name: THE GERBER CO

Mailing Address of Owner/Applicant (If Different): PO BOX 6692 PORTLAND, ME 04101

PURTLAND 4894 TOWN COPY

9.15.93

Local Plumbing Inspector Signature: [Signature] L.P.I. # 011214

Fee: 20 (Double Fee Charged)

Owner/Applicant Statement

I certify that the information submitted is correct to the best of my knowledge and understanding and that any falsification is a violation of the Local Plumbing Inspector's Code of Ethics.

Signature of Owner/Applicant: [Signature] Date: 9/15/93

Caution: Inspection Required

I have inspected the installation authorized above and found it to be in compliance with the Maine Plumbing Rules.

Local Plumbing Inspector Signature: Merlin Leary Date Approved: 10-4-97

PERMIT INFORMATION

This Application is for:

1. NEW PLUMBING

2. RELOCATED PLUMBING

Type Of Structure To Be Served:

1. SINGLE FAMILY DWELLING

2. MODULAR OR MOBILE HOME

3. MULTIPLE FAMILY DWELLING

4. OTHER - SPECIFY _____

Plumbing To Be Installed By:

1. MASTER PLUMBER

2. OIL BURNERMAN

3. MFG'D HOUSING DEPT. SERVICEMAN

4. PUBLIC UTILITY EMPLOYEE

5. PROPERTY OWNER

LICENSE # 100072

Number	Hook-Ups And Piping Relocation	Number	Column 2 Type Of Fixture	Number	Column 1 Type Of Fixture
	HOOK-UP: to public sewer in these cases where the contractor is not regulated and inspected by the local Sanitary District.		Hosebibb / Faucet	1	Bathtub (and Shower)
			Floor Drain		Shower (Separate)
			Urinal		Sink
	HOOK-UP: to an existing subsurface wastewater disposal system.		Drinking Fountain		Wash Basin
			Indirect Waste	1	Water Closet (Toilet)
			Water Treatment Softener, Filter, etc.		Clothes Washer
	PIPING RELOCATION: of sanitary lines, drains, and piping without new fixtures.		Grease/Oil Separator		Dish Washer
			Dental Cuspidor		Garbage Disposal
			Bidet		Laundry Tub
	Hook-Ups (Subtotal)		Other: _____		Water Heater
\$	Hook-Up Fee		Fixtures (Subtotal) Column 2	2	Fixtures (Subtotal) Column 1

SEE PERMIT FEE SCHEDULE FOR CALCULATING FEE

\$	Fixtures (Subtotal) Column 2	2	Fixtures (Subtotal) Column 1
\$	Total Fixtures	2	
\$	Fixture Fee		
\$	Permit Fee		

Min. \$20.00