

211 Cumberland Ave. - Portland
Housing Authority
Project ME-3-5-



APPLICATION FOR PERMIT

PERMIT ISSUED

B.O.C.A. USE GROUP ... B.O.C.A. TYPE OF CONSTRUCTION ... ZONING LOCATION ... PORTLAND, MAINE, August 4, 1981

AUG 6 1981

CITY OF PORTLAND

To the DIRECTOR OF BUILDING & INSPECTION SERVICES, PORTLAND, MAINE
The undersigned hereby applies for a permit to erect, alter, repair, demolish, move or install the following building, structure, equipment or change use in accordance with the Laws of the State of Maine, the Portland B.O.C.A. Building Code and Zoning Ordinance of the City of Portland with plans and specifications, if any, submitted herewith and the following specifications:

LOCATION ... 211 Cumberland Ave. ... Fire District #1 [] #2 []
1. Owner's name and address ... Portland Housing Auth. ... Telephone ...
2. Lessee's name and address ... Telephone ...
3. Contractor's name and address ... Security Services ... -421 Ocean Ave ... Telephone ... 773-4111
4. Architect ... Specifications ... Plans ... No. of sheets ...
Proposed use of building ... No. using for elderly ... No. families ...
Last use ... No. families ...
Material ... No. stories ... Heat ... Style of roof ... Roofing ...
Other buildings on same lot ... Fee \$... 20.
Estimated contractual cost \$...

GENERAL DESCRIPTION

FIELD INSPECTOR—Mr. ... This application is for: @ 775-5451 Ext. 234 To install fire protection system units.

Stamp of Special Conditions

NOTE TO APPLICANT: Separate permits are required by the installers and subcontractors of heating, plumbing, electrical and mechanicals.

PERMIT IS TO BE ISSUED TO 1 [] 2 [] 3 [x] 4 []
Other: ...

DETAILS OF NEW WORK

Is any plumbing involved in this work? ... Is any electrical work involved in this work? ...
Is connection to be made to public sewer? ... If not, what is proposed for sewage? ...
Has septic tank notice been sent? ... Form notice sent? ...
Height average grade to top of plate ... Height average grade to highest point of roof ...
Size, front ... depth ... solid or filled land? ... earth or rock? ...
Material of foundation ... Thickness, top ... bottom ... cellar ...
Kind of roof ... Rise per foot ... Roof covering ... Kind of heat ... fuel ...
No. of chimneys ... Material of chimneys ... of lining ... Sills ...
Framing Lumber—Kind ... Dressed or full size? ... Corner posts ...
Size Girder ... Columns under girders ... Size ... Max. on center ...
Studs (outside walls and carrying partitions) 2x4-16" O. C. Bridging in every floor and flat roof span over 8 feet.
Joists and rafters: 1st floor ... 2nd ... 3rd ... roof ...
On centers: 1st floor ... 2nd ... 3rd ... roof ...
Maximum span: 1st floor ... 2nd ... 3rd ... roof ...
If one story building with masonry walls, thickness of walls? ... height? ...

IF A GARAGE

No. cars now accommodated on same lot ... to be accommodated ... number commercial cars to be accommodated ...
Will automobile repairing be done other than minor repairs to cars habitually stored in the proposed building? ...

APPROVALS BY: DATE

BUILDING INSPECTION—PLAN EXAMINER ...
ZONING: ...
BUILDING CODE: ...
Fire Dept.: ...
Health Dept.: ...
Others: ...

MISCELLANEOUS

Will work require disturbing of any tree on a public street? ...
Will there be in charge of the above work a person competent to see that the State and City requirements pertaining thereto are observed? ...

Signature of Applicant ... Rolfe Bryant ... Phone # ...
Type Name of above ... Rolfe Bryant ... 1 [] 2 [] 3 [] 4 []
Other ...
and Address ...

FIELD INSPECTOR'S COPY

6

NOTES

8/26/51 - OK - GB

~~Notes section with a large handwritten 'X' over the lines.~~

Permit No. 81/299
Location 211 Campbell Road, Cuyahoga
Owner P. J. & M. J. Downing, Cuyahoga
Date of permit 8-9-51
Approved 8-6-51



APPLICATION FOR PERMIT
DEPARTMENT OF BUILDING INSPECTIONS SERVICES
ELECTRICAL INSTALLATIONS

Date June 6, 19 80
 Receipt and Permit number A # 51377

To the CHIEF ELECTRICAL INSPECTOR, Portland, Maine:
 The undersigned hereby applies for a permit to make electrical installations in accordance with the laws of
 Maine, the Portland Electrical Ordinance, the National Electrical Code and the following specifications:
 LOCATION OF WORK: 211 Cumberland Ave. - Franklin Towers Basement next to maintenance
 OWNER'S NAME: Portland Housing Auth ADDRESS: same

OUTLETS:	Receptacles	Switches	Plugmold	ft	TOTAL	1-30	
FIXTURES: (number of)	Incandescent	Flourescent	(not strip)	TOTAL			3.00
	Strip Flourescent	ft					
SERVICES:	Overhead	Underground	Temporary	TOTAL amperes			
METERS: (number of)							
MOTORS: (number of)	Fractional						
	1 HP or over						
RESIDENTIAL HEATING:	Oil or Gas (number of units)						
	Electric (number of rooms)	<u>1</u>					1.00
COMMERCIAL OR INDUSTRIAL HEATING:	Oil or Gas (by a main boiler)						
	Oil or Gas (by separate units)						
	Electric Under 20 kws		Over 20 kws				
APPLIANCES: (number of)	Ranges		Water Heaters				
	Cook Tops		Disposals				
	Wall Ovens		Dishwashers				
	Dryers		Compactors				
	Fans		Others (denote)				
TOTAL							
MISCELLANEOUS: (number of)	Branch Panels						
	Transformers						
	Air Conditioners Central Unit						
	Separate Units (windows)						
	Signs 20 sq. ft. and under						
	Over 20 sq. ft.						
	Swimming Pools Above Ground						
	In Ground						
	Fire/Burglar Alarms Residential						
	Commercial						
	Heavy Duty Outlets, 220 Volt (such as welders) 30 amps and under						
	over 30 amps						
	Circus, Fairs, etc.						
	Alterations to wires						
	Repairs after fire						
	Emergency Lights, battery						
	Emergency Generators						

FOR ADDITIONAL WORK NOT ON ORIGINAL PERMIT INSTALLATION FEE DUE: _____
 FOR REMOVAL OF A "STOP ORDER" (304-16.b) DOUBLE FEE DUE: _____
 TOTAL AMOUNT DUE: 4.00

INSPECTION: Will be ready on _____ 19 ____ or Will Call _____ xx
 CONTRACTOR'S NAME: May no Electric
 ADDRESS: 68 Taft Ave.
 TEL.: _____
 MASTER LICENSE NO.: 2299
 LIMITED LICENSE NO.: _____

SIGNATURE OF CONTRACTOR:
[Handwritten Signature]

INSPECTOR'S COPY — WHITE
 OFFICE COPY — CANARY
 CONTRACTOR'S COPY — GREEN

PERMIT TO INSTALL PLUMBING

PERMIT NUMBER **1964**

Date Issued **10-4-79**
 Portland Plumbing Inspector
 By ERNCE F GOODWIN

Address **211 Cumberland Avenue**
 Installation For **Multi Family**
 Owner of Bldg **Portland Housing Authority**
 Owner's Address **same**
 Plumber **Richard Woltz-536 Wash Ave** Date **10-4-79**

App. First Insp.
 Date
 By

App. Final Insp.
 Date
 By

- Type of Bldg.
- Commercial
 - Residential
 - Single
 - Multi Family
 - New Construction
 - Remodeling

NEW	REPL		NO	FEE
		SINKS		
		LAVATORIES		
		TOILETS		
		BATH TUBS		
		SINKS		
		SINKS FLOOR SURFACE		
		* HOT WATER TANKS	2	4.00
		TANKLESS WATER HEATERS		
		GARBAGE DISPOSALS		
		SEPTIC TANKS		
		HOUSE SEWERS	base fee	3.00
		ROOF LEAKERS		
		AUTOMATIC WASHERS		
		DISHWASHERS		
		OTHER		
			TOTAL	7.00

Building and Inspection Services Dept: Plumbing Inspection



YOUR SIGN OF QUALITY →

RICHARD P. WALTZ AND SON
PLUMBING & HEATING CO.

RESIDENTIAL . . *Modern Plumbing and Heating* . . COMMERCIAL

536 Washington Avenue Portland, Maine

Telephone 772-2801



Dear Sirs:

*Please find enclosed a blue print
and the remainder of the plumbing
permit fee for.*

*Portland Housing Authority
211 Cumberland Ave
Portland - Me*

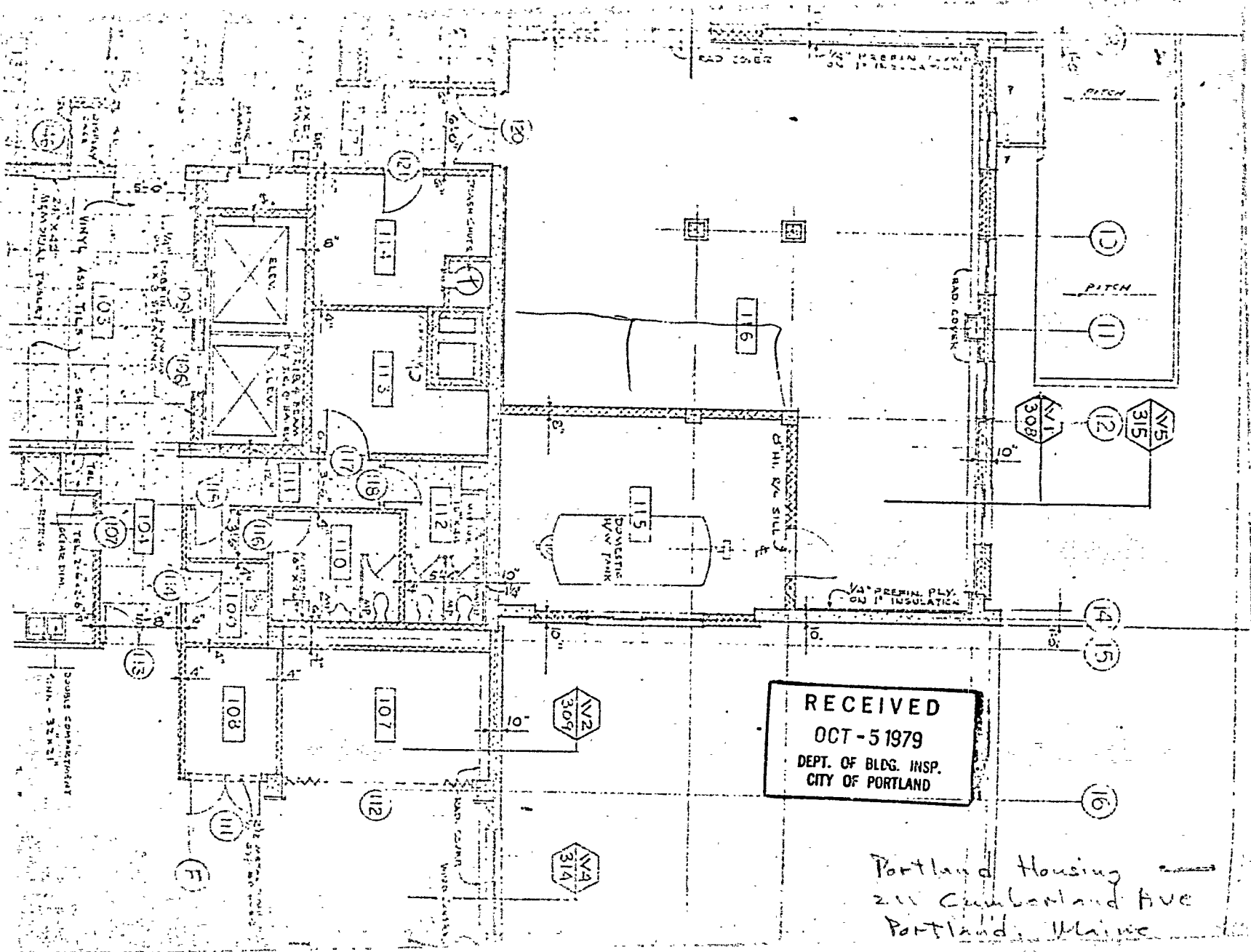

RECEIVED
 OCT-5 1979
 DEPT. OF BLDG. INSP.
 CITY OF PORTLAND

Portland Housing
 200 Cumberland Ave
 Portland, Maine



FILL IN AND SIGN WITH INK

000881

PERMIT ISSUED

APPLICATION FOR PERMIT FOR HEATING, COOKING OR POWER EQUIPMENT

OCT 5 1979

Portland, Maine, Oct. 4, 1979

CITY of PORTLAND

To the INSPECTOR OF BUILDINGS, PORTLAND, ME.

The undersigned hereby applies for a permit to install the following heating, cooking or power equipment in accordance with the Laws of Maine, the Building Code of the City of Portland, and the following specifications:

Location 211 Cumberland Ave. Use of Building housing for elderly No. Stories 16 New Building Existing
Name and address of owner of appliance Portland Housing Authority - same
Installer's name and address Richard Waltz - 536 Washington Ave. Telephone 772-2801

General Description of Work

To install 2 gas fired hot water heaters Information applies to both

IF HEATER, OR POWER BOILER

Location of appliance 1st floor Any burnable material in floor surface or beneath? no
If so, how protected? Kind of fuel? gas
Minimum distance to burnable material, from top of appliance or casing top of furnace
From top of smoke pipe From front of appliance From sides or back of appliance
Size of chimney flue Other connections to same flue
If gas fired, how vented? 2 6 in. pipes into 8 in metal asbestos fire damper Rated maximum demand per hour 271,000 BTU Per hour each
Will sufficient fresh air be supplied to the appliance to insure proper and safe combustion? yes

IF OIL BURNER

Name and type of burner Labelled by underwriters' laboratories?
Will operator be always in attendance? Does oil supply line feed from top or bottom of tank?
Type of floor beneath burner Size of vent pipe
Location of oil storage Number and capacity of tanks
Low water shut off Make No.
Will all tanks be more than five feet from any flame? How many tanks enclosed?
Total capacity of any existing storage tanks for furnace burners

IF COOKING APPLIANCE

Location of appliance Any burnable material in floor surface or beneath?
If so, how protected? Height of Legs, if any
Skirting at bottom of appliance? Distance to combustible material from top of appliance?
From front of appliance From sides and back From top of smokepipe
Size of chimney flue Other connections to same flue
Is hood to be provided? If so, how vented? Forced or gravity?
If gas fired, how vented? Rated maximum demand per hour

MISCELLANEOUS EQUIPMENT OR SPECIAL INFORMATION

[Blank lines for miscellaneous information]

Amount of fee enclosed: 30.00

APPROVED:

[Signature line for inspector]

Will there be in charge of the above work a person competent to see that the State and City requirements pertaining thereto are observed?

[Signature of Installer: Richard Waltz]

CS 300

Signature of Installer

INSPECTION COPY

CITY OF PORTLAND, MAINE

MEMORANDUM

DATE: 12/9/77

TO: Building Inspection

FROM: Fire Prevention Bureau

SUBJECT: Fire Escapes for Portland Housing Auth. 211 [unclear]

_____ Approved _____ is hereby given for a building permit
from this Department subject to the following requirements/reasons:

- 1) Access to fire escape shall measure 30x30 inch in the clear
as a minimum. Life Safety Code 5-9131
- 2) Minimum fire escape width shall be 22 inches in the clear.
Life Safety Code 5-9131

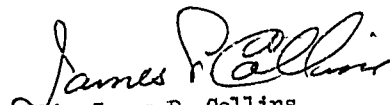
Lt. James P. Collins
Fire Prevention Bureau

December 12, 1977

Portland Housing Authority
211 Cumberland Avenue
Portland, Maine

cc: F. W. Cunningham
181 State St.

Fire Chief

Gentlemen:

A Building Permit is issued herewith to erect fire escapes for the Portland Housing Authority subject to the following access requirements.

Access to fire escapes shall measure 30 x 30 inches in the clear as a minimum.

The minimum fire escape width shall be 22 inches in the clear.

Very truly yours,

Earle S. Smith
Plan Examiner

ESS/r



APPLICATION FOR PERMIT

B.O.C.A. USE GROUP
 B.O.C.A. TYPE OF CONSTRUCTION
 ZONING LOCATION PORTLAND, MAINE, Nov. 1, 1976

PERMIT ISSUED

NOV 2 1976

CITY of PORTLAND

To the DIRECTOR OF BUILDING & INSPECTION SERVICES, PORTLAND, MAINE

The undersigned hereby applies for a permit to erect, alter, repair, demolish, move or install the following building, structure, equipment or change use in accordance with the Laws of the State of Maine, the Portland B.O.C.A. Building Code and Zoning Ordinance of the City of Portland with plans and specifications, if any, submitted herewith and the following specifications:

- LOCATION Bayside Terrace Fire District #1 #2
 1. Owner's name and address Portland Housing Authority - 211 Cumb. Ave. Telephone 774-4166
 2. Lessee's name and address Telephone
 3. Contractor's name and address Hillside Constr. Inc. - Cumb. Ctr. Telephone 829-5274
 4. Architect Specifications Plans No. of sheets
 Proposed use of building storage bldgs. No. families
 Last use No. families
 Material No. stories Heat Style of roof Roofing
 Other buildings on same lot
 Estimated contractual cost \$ 6,000 Fee \$ 24.00

FIELD INSPECTOR—Mr. GENERAL DESCRIPTION

This application is for: @ 775-5451
 Dwelling Ext. 234
 Garage
 Masonry Bldg.
 Metal Bldg.
 Alterations
 Demolitions
 Change of Use
 Other: storage bldgs.

Permit to erect 24 6 x 8 bldgs. at address to be used as storage bldgs. as per plans. 1 sheet of plans

Stamp of Special Conditions

NOTE TO APPLICANT: Separate permits are required by the installers and subcontractors of heating, plumbing, electrical and mechanicals.

PERMIT IS TO BE ISSUED TO 1 2 3 4

Other:

DETAILS OF NEW WORK

- Is any plumbing involved in this work? Is any electrical work involved in this work?
 Is connection to be made to public sewer? If not, what is proposed for sewage?
 Has septic tank notice been sent? Form notice sent?
 Height average grade to top of plate Height average grade to highest point of roof
 Size, front depth No. stories solid or filled land? earth or rock?
 Material of foundation Thickness, top bottom cellar
 Kind of roof Rise per foot Roof covering
 No. of chimneys Material of chimneys of lining Kind of heat fuel
 Framing Lumber—Kind Dressed or full size? Corner posts Sills
 Size Girder Columns under girders Size Max. on centers
 Studs (outside walls and carrying partitions) 2x4-16" O. C. Bridging in every floor and flat roof span over 8 feet.
 Joists and rafters: 1st floor 2nd 3rd roof
 On centers: 1st floor 2nd 3rd roof
 Maximum span: 1st floor 2nd 3rd roof
 If one story building with masonry walls, thickness of walls? height?

IF A GARAGE

No. cars now accommodated on same lot, to be accommodated ... number commercial cars to be accommodated ...
 Will automobile repairing be done other than minor repairs to cars habitually stored in the proposed building?

APPROVALS BY:

BUILDING INSPECTION—PLAN EXAMINER
 ZONING:
 BUILDING CODE:
 Fire Dept.:
 Health Dept.:
 Others:

MISCELLANEOUS

Will work require disturbing of any tree on a public street? no
 Will there be in charge of the above work a person competent to see that the State and City requirements pertaining thereto are observed? yes

Signature of Applicant Kaile Warren Phone same

Type Name of above Kaile Warren 1 2 3 4

Other
 and Address

November 4, 1976

Bayside Terrace

Hillside Construction, Inc.
Cumberland Center, Maine

cc to: Portland Housing Authority
211 Cumberland Avenue
Att: Peter Howe

Gentlemen:

A permit has been issued, 76/1005, to erect 24 storage buildings, 6' x 8' at this housing development. I would call to your attention that this property is located in an R-6 Residential Zone, and if the Portland Zoning requirements are to be met, these structures must be located in the side or rear yards of the development, not closer than 3' to property lines.

If any of these buildings are located closer than this requirement or located in the front yard or within 10' of the property line of abutting Fox Street, then please contact this office for steps that we should take to either relocate these buildings or go before the Board of Appeals if zoning setbacks are to be met.

Very truly yours,

A. Allan Soule
Asst. Director

AAS:m

SPECIFICATIONS FOR STORAGE BUILDINGS

1. The contractor shall furnish and set up twenty-four (24) storage buildings in Bayside Terrace, Project ME 3-3.
2. The buildings shall be 6' deep x 8' wide.
3. Floor joist shall be 2" x 4" (spruce).
4. Rafters shall be 2" x 4" - 16" on center (spruce).
5. Floor and roof shall be pine or hemlock roofers.
6. Studs shall be 2" x 3" spruce - 16" on center.
7. Walls shall be Channel Rustic - pine.
8. Shingles shall be J.M. 235# S.O.M. Class C or equal.
9. Color of the shingles shall be as near the color as possible on dwelling units in Bayside Terrace.
10. All hardware and nails shall be galvanized.
11. Buildings shall have bolted hardware.
12. The buildings shall not have any windows.
13. The door shall be 32" wide.
14. The door shall be made of same material as walls.
15. The storage buildings shall be delivered to the site and set up in the backyards.
16. Buildings shall set level.
17. Each storage building shall be set on six (6) cement blocks - 8" x 8" x 16".
18. The contractor shall visit the site and determine for himself/themselves all conditions affecting the cost of the work before presenting his bid.
19. Any damage done to lawns, fences, etc., during the performance of setting up storage buildings shall be the responsibility of the contractor.

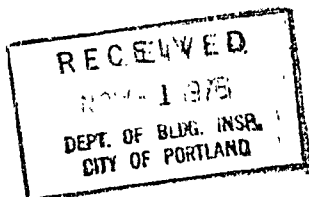

*Proposed
Building
with
Windows*

6x8'

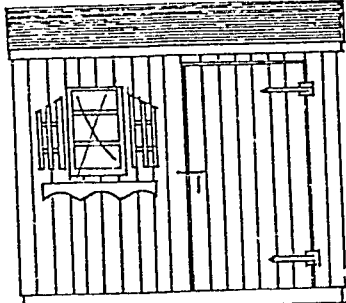

6x10'
6x12'

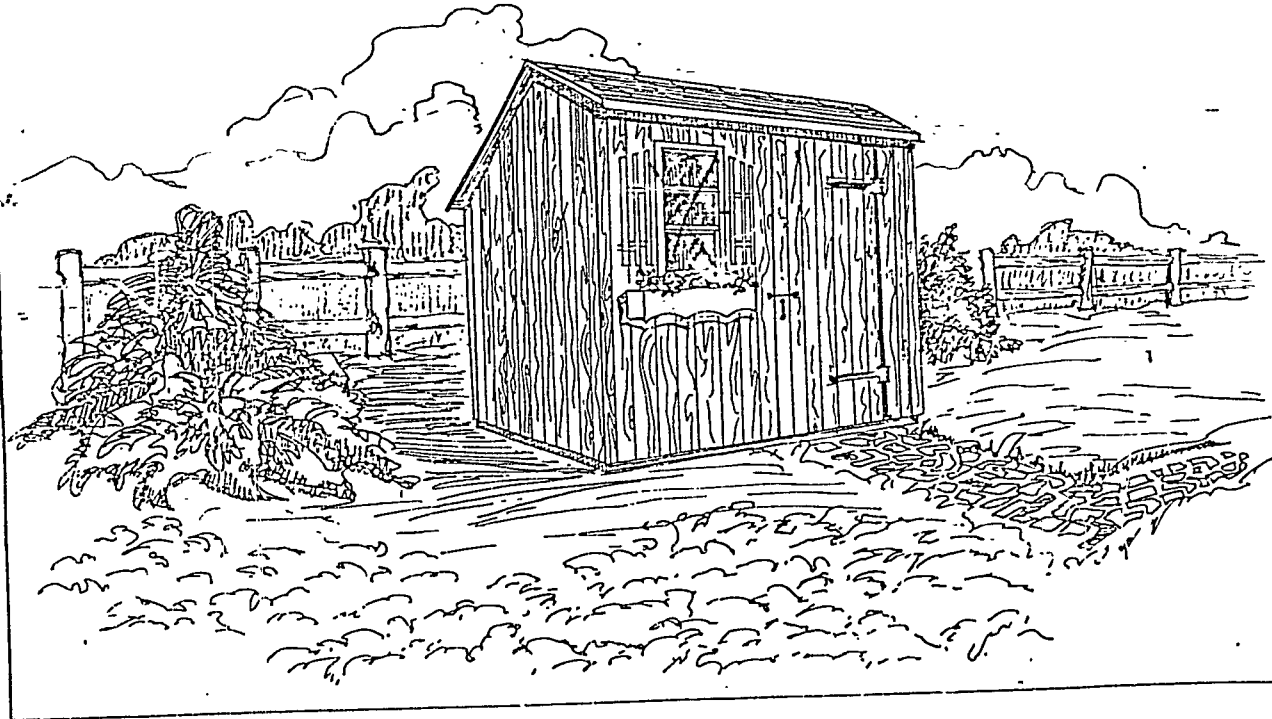
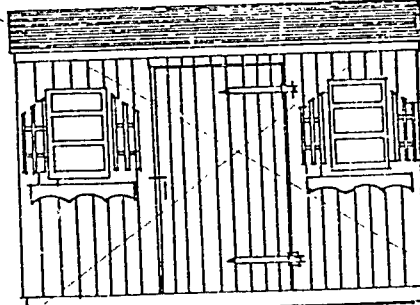

RECEIVED
NOV - 1 1976
DEPT. OF BLDG. INSP.
CITY OF PORTLAND



APPLICATION FOR PERMIT

B.O.C.A. USE GROUP
 B.O.C.A. TYPE OF CONSTRUCTION
 ZONING LOCATION PORTLAND, MAINE, Nov. 1, 1976

PERMIT ISSUED

NOV 2 1976

CITY of PORTLAND

To the DIRECTOR OF BUILDING & INSPECTION SERVICES, PORTLAND, MAINE

The undersigned hereby applies for a permit to erect, alter, repair, demolish, move or install the following building, structure, equipment or change use in accordance with the Laws of the State of Maine, the Portland B.O.C.A. Building Code and Zoning Ordinance of the City of Portland with plans and specifications, if any, submitted herewith and the following specifications:

LOCATION Bayside Terrace Fire District #1 , #2
 1. Owner's name and address Portland Housing Authority - 211 Cumb. Telephone 774-4166
 2. Lessee's name and address Telephone
 3. Contractor's name and address Hillside Constr. Inc. - Cumb. Ctr. Telephone 829-5874
 4. Architect Specifications Plans No. of sheets
 Proposed use of building storage bldgs. No. families
 Last use No. families
 Material No. stories Heat Style of roof Roofing
 Other buildings on same lot Fee \$ 24.00
 Estimated contractual cost \$ 6,000

FIELD INSPECTOR—Mr. GENERAL DESCRIPTION
 This application is for: @ 775-5451 Permit to erect 24 6 x 8 bldgs. at
 Dwelling Ext. 234 address to be used as storage bldgs.
 Garage as per plans. 1 sheet of plans
 Masonry Bldg. Stamp of Special Conditions
 Metal Bldg.
 Alterations
 Demolitions
 Change of Use
 Other storage bldgs.

NOTE TO APPLICANT: Separate permits are required by the installers and subcontractors of heating, plumbing, electrical and mechanicals.

PERMIT IS TO BE ISSUED TO 1 2 3 4
 Other:

DETAILS OF NEW WORK

Is any plumbing involved in this work? Is any electrical work involved in this work?
 Is connection to be made to public sewer? If not, what is proposed for sewage?
 Has septic tank notice been sent? Form notice sent?
 Height average grade to top of plate Height average grade to highest point of roof
 Size, front depth No. stories soild or filled land? earth or rock?
 Material of foundation Thickness, top bottom cellar
 Kind of roof Rise per foot Roof covering
 No. of chimneys Material of chimneys of lining Kind of heat fuel
 Framing Lumber—Kind Dressed or full size? Corner posts Sills
 Size Girder Columns under girders Size Max. on centers
 Studs (outside walls and carrying partitions) 2x4-16" O. C. Bridging in evcy floor and flat roof span over 8 feet.
 Joists and rafters: 1st floor 2nd 3rd roof
 On centers: 1st floor 2nd 3rd roof
 Maximum span: 1st floor 2nd 3rd roof
 If one story building with masonry walls, thickness of walls? height?

IF A GARAGE

No. cars now accommodated on same lot, to be accommodated ... number commercial cars to be accommodated ...
 Will automobile repairing be done other than minor repairs to cars habitually stored in the proposed building?

APPROVALS BY: DATE MISCELLANEOUS
 BUILDING INSPECTION—PLAN EXAMINER Will work require disturbing of any tree on a public street? no
 ZONING:
 BUILDING CODE: 1. B.O.C.A. Will there be in charge of the above work a person competent
 Fire Dept.: to see that the State and City requirements pertaining thereto
 Health Dept.: are observed? ...YES.
 Others:

Signature of Applicant Kaile B. Warren Phone #same
 Type Name of above Kaile Warren 1 2 3 4
 Other
 and Address

FIELD INSPECTOR'S COPY

211 Cumberland Avenue, rear

December 8, 1975

Howard A. Bailey
76 King Street, Pine Point
Scarborough, ME 04074

cc: Portland Housing Authority
Att: Peter Howe
211 Cumberland Avenue
Portland, ME

We are unable to continue processing your permit to construct a three car garage at the above named location until further information is provided as follows.

1. Will this garage be located behind the present highrise building for the elderly on Cumberland Avenue?
2. Will the garage be 200 feet from the building?
3. What is the distance from the rear of the garage to the rear lot line?
4. Your plans say 75 feet to Wilmont and 200 feet to Franklin Street. Is that approximately to the lot lines?
5. Is this garage to be built on a slab or on a frost wall? If on a frost wall, it will need to be at least 8 inches in thickness and at least 4 feet below grade.

Very truly yours,

A. Allan Soule
Assistant Director

Cross Section
4 Squares to the inch

VERSION R227D-4
DATE 1/1/75

siding to be T-111
6" OVERHANG

RIDGE BOARD AND HIPS to be 2x8

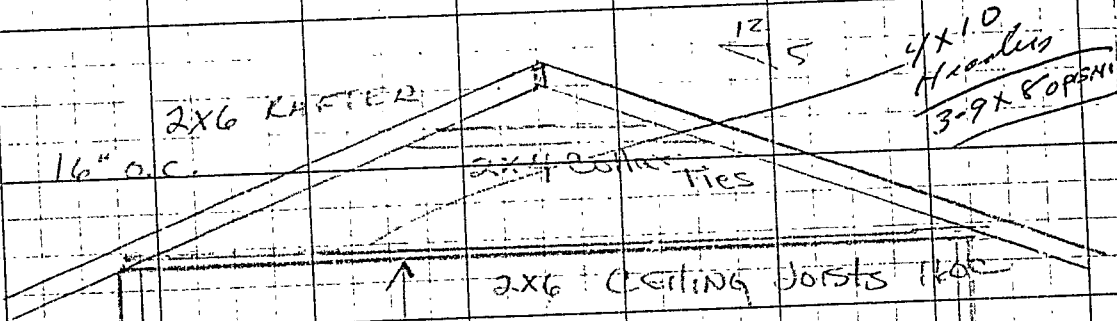

2 CKT GARAGE
2x32

2x4 Studs 9'-6" height at Door
16" O.C.

END OF GARAGE

RECEIVED
DEC 5 1975
DEPT. OF BLDG. INSP.
CITY OF PORTLAND

NOTES

add 4" to
area Retain

32'-0"

Hip Roof 5/12

Existing Slab

22'-0"
Existing Foundation

+ 200'

FRANKLIN

3 - 9' X 8' OVERHEAD DOORS

Building
to rear of
300'

RECEIVED
DEC 5 1975
DEPT. OF BLDG. INSP.
CITY OF PORTLAND

1/2" x 8 1/2" x 1 1/2"

25
770
W. L. M. O'NEILL

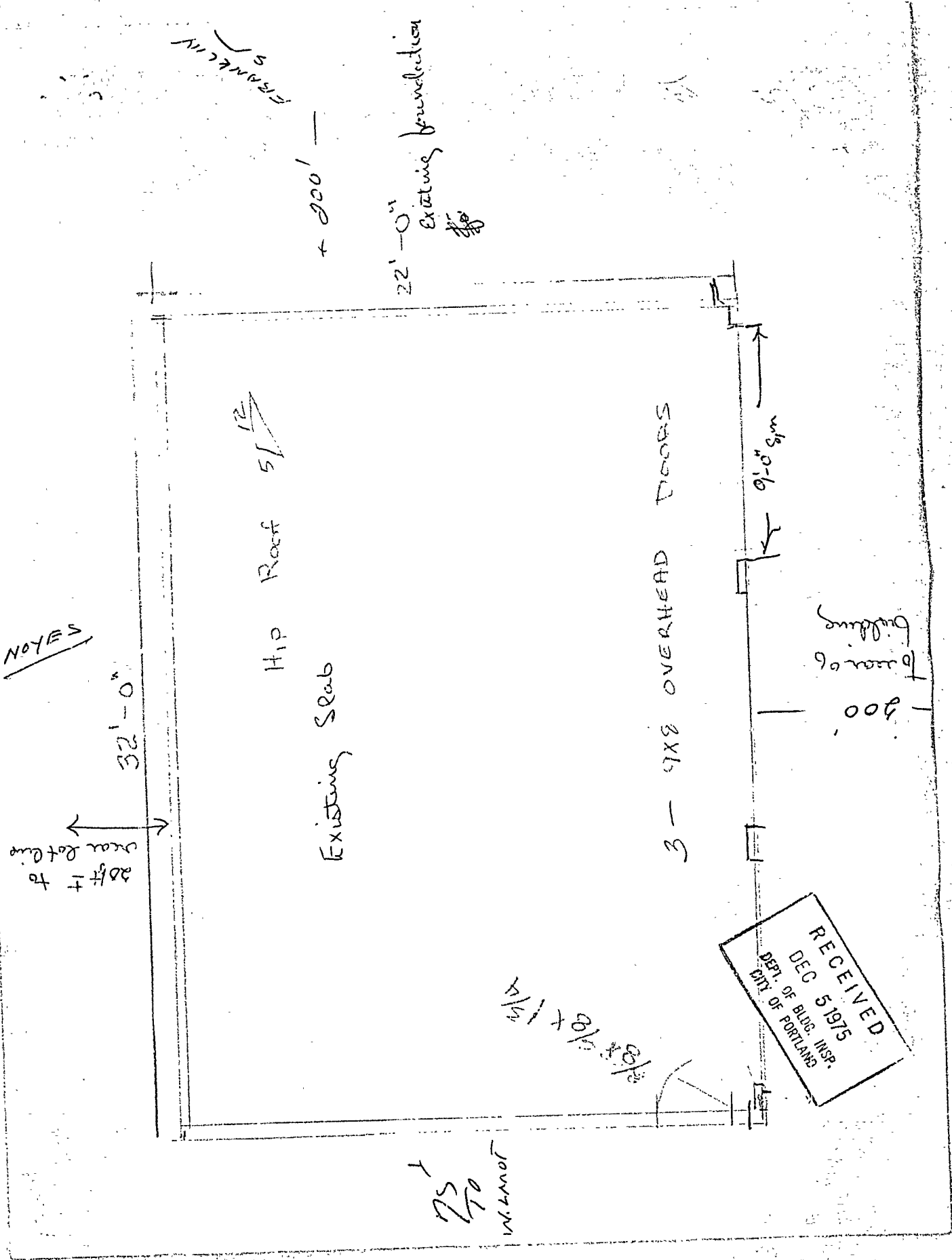

211 Cumberland Avenue, rear

December 8, 1975

Howard A. Bailey
76 King Street, Pine Point
Scarborough, ME 04074

cc: Portland Housing Authority
Att: Peter Howe
211 Cumberland Avenue
Portland, ME

We are unable to continue processing your permit to construct a three car garage at the above named location until further information is provided as follows.

1. Will this garage be located behind the present highrise building for the elderly on Cumberland Avenue? *Yes*
2. Will the garage be 200 feet from the building? *Yes*
3. What is the distance from the rear of the garage to the rear lot line? *20' +/-*
4. Your plans say 75 feet to Wilmont and 200 feet to Franklin Street. Is that approximately to the lot lines? *Yes*
5. Is this garage to be built on a slab or on a frost wall? If on a frost wall, it will need to be at least 8 inches in thickness and at least 4 feet below grade.

Very truly yours,

A. Allan Soule
Assistant Director

AAS/mj



APPLICATION FOR PERMIT

PERMIT ISSUED

1075

B.O.C.A. USE GROUP

B.O.C.A. TYPE OF CONSTRUCTION

ZONING LOCATION

PORTLAND, MAINE, Dec. 5, 1975

DEC 9 1975

CITY of PORTLAND

To the DIRECTOR OF BUILDING & INSPECTION SERVICES, PORTLAND, MAINE

The undersigned hereby applies for a permit to erect, alter, repair, demolish, move or install the following building, structure, equipment or change use in accordance with the Laws of the State of Maine, the Portland B.O.C.A. Building Code and Zoning Ordinance of the City of Portland with plans and specifications, if any, submitted herewith and the following specifications:

LOCATION .. 211 Cumberland Ave. rear

1. Owner's name and address .. Portland Housing Authority .. Fire District #1 , #2

2. Lessee's name and address Telephone ..

3. Contractor's name and address .. Howard A. Bailey, 76 King St. Pine Pt. Telephone Scarborough

4. Architect Specifications .. Plans .. No. of sheets ..

Proposed use of building .. garage .. No. families ..

Last use No. families ..

Material .. No. stories .. Heat .. Style of roof .. Roofing ..

Other buildings on same lot

Estimated contractual cost \$.. 3,656 .. Fee \$.. 16.00 ..

FIELD INSPECTOR—Mr. Margie

GENERAL DESCRIPTION

This application is for:

Dwelling .. @ 775-5451

Garage .. Ext. 234

Masonry Bldg.

Metal Bldg.

Alterations

Demolitions

Change of Use

Other

To construct car garage 22x32' as per plans 4x10 headers

Stamp of Special Conditions

NOTE TO APPLICANT: Separate permits are required by the installers and subcontractors of heating, plumbing, electrical and mechanicals.

PERMIT IS TO BE ISSUED TO 1 2 3 4

DETAILS OF NEW WORK

Is any plumbing involved in this work? .. Is any electrical work involved in this work? ..

Is connection to be made to public sewer? .. If not, what is proposed for sewage? ..

Has septic tank notice been sent? .. Form notice sent? ..

Height average grade to top of plate .. Height average grade to highest point of roof ..

Size, front .. depth .. No. stories .. solid or filled land? .. earth or rock? ..

Material of foundation .. concrete .. Thickness, top .. bottom .. cellar ..

Kind of roof .. hip .. pitch .. Rise per foot .. Roof covering .. Kind of heat .. fuel ..

No. of chimneys .. Material of chimneys .. of lining ..

Framing Lumber—Kind .. spruce .. Dressed or full size? .. dressed .. Corner posts .. 4x6 .. Sills .. 2x6 ..

Size Girder .. Columns under girders .. Size .. Max. on centers ..

Studs (outside walls and carrying partitions) 2x4-16" O. C. Bridging in every floor and flat roof span over 8 feet.

Joists and rafters: 1st floor .. 2nd .. 3rd .. roof .. 2x6 ..

On centers: 1st floor .. 2nd .. 3rd .. roof .. 16 ..

Maximum span: 1st floor .. 2nd .. 3rd .. roof .. 22 ft. ..

If one story building with masonry walls, thickness of walls? .. height? ..

IF A GARAGE

No. cars now accommodated on same lot .., to be accommodated .. number commercial cars to be accommodated ..

Will automobile repairing be done other than minor repairs to cars habitually stored in the proposed building? ..

APPROVALS BY:

BUILDING INSPECTION—PLAN EXAMINER .. DATE ..

ZONING: A.K. 12/9/75 - Allen ..

BUILDING CODE: A.K. 12/9/75 - Allen ..

Fire Dept.: ..

Health Dept.: ..

Others: ..

MISCELLANEOUS

Will work require disturbing of any tree or a public street? ..

Will there be in charge of the above work a person competent to see that the State and City requirements pertaining thereto are observed? YES ..

Signature of Applicant .. Howard A. Bailey .. Phone # ..

Type Name of above .. Howard A. Bailey .. 1 2 3 4

FIELD INSPECTOR'S COPY

lak

Other .. and Address ..

NOTES

12-19-75 Slab already there (they didn't
pour it anew) - Studing just about all up
1-5-76 Completed - used (mg)
Three 2x6's for the readers - Allan OK'd it
(mg)

Permit No. 75-10925
Location 211 Commercial Drive
Owner Portland Community University
Date of permit Dec 9, 1975
Approved

Large section of the page consisting of horizontal lines, with a large 'X' drawn across the left side, indicating a cancelled or unused area.

(COPY)

CITY OF PORTLAND, MAINE
Department of Building Inspection



Certificate of Occupancy

LOCATION

Date of Issue **March 15, 1972**

Issued to **Portland Housing Authority**

This is to certify that the building, premises, or part thereof, at the above location, built—altered—changed as to use under Building Permit No. _____, has had final inspection, has been found to conform substantially to requirements of Zoning Ordinance and Building Code of the City, and is hereby approved for occupancy or use, limited or otherwise, as indicated below.

PORTION OF BUILDING OR PREMISES

APPROVED OCCUPANCY

**1 - Community Building
For Project ME 3-5**

Entire

Limiting Conditions:

This certificate supersedes
certificate issued

Approved:

(Date)

Inspector

[Signature]
Inspector of Buildings

Notice: This certificate identifies lawful use of building or premises, and ought to be transferred from owner to owner when property changes hands. Copy will be furnished to owner or lessee for one dollar.

CITY OF PORTLAND, MAINE
EXECUTIVE DEPARTMENT
(207) 775-5451



JOHN E. MENARIO
CITY MANAGER

March 15, 1972

Mr. Jack Dexter
Portland Housing Authority Director
Franklin Towers
Cumberland Avenue
Portland, Maine

Dear Mr. Dexter:

Several months ago, you called to our attention the fact that the federal government would require Certificate of Occupancies for the public housing units now under construction by Stewart & Williams.

As you know, such a request represented a major obstacle for the City, since Certificate of Occupancies are only issued where our department has formally reviewed plans and conducted periodic inspections to determine compliance with the building codes & zoning ordinance.

In the case of the Housing Authority, it has always been reasoned that the federal government did not require local Building Department's approvals and inspections, since all public housing must be in compliance with minimum housing regulations established by the federal government and is subject to periodic inspection by federal inspectors.

To issue, therefore, a City of Portland Certificate of Occupancy does not appear proper in our judgement since we cannot honestly state that all integral parts of the buildings are in compliance with the City of Portland Building Codes and the Zoning Ordinances. We, however, recognize the dilemma faced by you, since the federal government is now adamant to the point that no occupancy will be allowed unless a local Certificate of Occupancy is issued.

In order to assist you and without in the same process tarnishing the integrity of our Building Department or its inspectors, we are noting in this letter, which conveys the Certificate of Occupancy to you, that our inspections could only observe the finished product, since the structures were substantially complete when we were asked to furnish Certificates of Occupancies. The certificates which are issued, therefore, are issued without prejudice as to compliance with the Building Code and Zoning Ordinance of the City of Portland, Maine, based on visual observations and that the intent of the Building Code was complied with but without our knowledge as to interior construction compliances.

Mr. Jack Dexter
March 15, 1972
Page 2

We find some comfort, however, that the architect involved has had considerable experience in the development of compatible units in Portland and that a reputable contractor was responsible for the work performed.

To make certain that a similar situation does not reoccur, we are formally notifying you through this letter that future public housing must secure a building permit from the City of Portland as per the Building Code, Section 303.1 and plans and work must be in compliance with the Building Code and Zoning Ordinance, and, therefore, subject to periodic field inspections and when completed, a Certificate of Occupancy will be issued.

Sincerely,

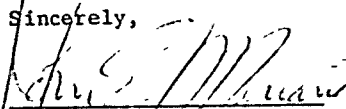
John E. Menario
City Manager

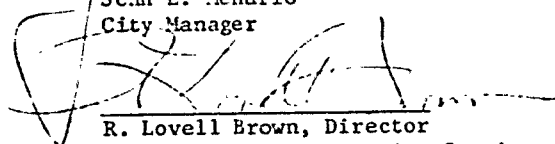
R. Lovell Brown, Director
of Building & Inspection Services

JEM/RLB/jd



CITY OF PORTLAND, MAINE
Department of Building Inspection

Certificate of Occupancy

LOCATION

Issued to **Portland Housing Authority**

Date of Issue **March 15, 1972**

This is to certify that the building, premises, or part thereof, at the above location, built—altered—changed as to use under Building Permit No. _____, has had final inspection, has been found to conform substantially to requirements of Zoning Ordinance and Building Code of the City, and is hereby approved for occupancy or use, limited or otherwise, as indicated below.

PORTION OF BUILDING OR PREMISES

Entire

APPROVED OCCUPANCY

**100 Housing Units
for Project ME 3-5**

Limiting Conditions:

This certificate supersedes
certificate issued

Approved:

(Date)

Inspector

Inspector of Buildings

Notice: This certificate identifies lawful use of building or premises, and ought to be transferred from owner to owner when property changes hands. Copy will be furnished to owner or lessee for one dollar.

CITY OF PORTLAND, MAINE
DEPARTMENT OF BUILDING INSPECTION

City of Portland

February 1, 1968

(Constructor-Santino J Viola)

With relation to permit applied for to demolish a building or portion of building at #135 Franklin St. it is unlawful to commence demolition work until a permit has been issued from this department.

Section 6 of the Ordinance for rodent and vermin control provides: "It shall be unlawful to demolish any building or structure unless provision is made for rodent and vermin eradication. No permit for the demolition of a building or structure shall be issued by the Building Inspection Department until and unless provisions for rodent and vermin eradication have been carried out under supervision of a pest control operator registered with the Health Department.

The building permit for demolition cannot be issued until the provisions of this section have been satisfied. It is the obligation of owner or demolition contractor or both to take up with the Health Department the matter of complying with this section, being prepared to inform that department what registered pest control operator is to be employed.

Very truly yours,

Gerald E. Hayberry

Gerald E. Hayberry
Director of Building & Inspection

h

Eradication of this building has been completed.

2-2-68

Paul Mathieu
Paul Mathieu, HD



APPLICATION FOR PERMIT

Class of Building or Type of Structure Third Class

Portland, Maine, February 1, 1968

PERMIT NO. 1000

7 FEB 2 1968

CITY OF PORTLAND

To the INSPECTOR OF BUILDINGS, PORTLAND, MAINE

The undersigned hereby applies for a permit to erect alter repair demolish install the following building structure equipment in accordance with the Laws of the State of Maine, the Building Code and Zoning Ordinance of the City of Portland, plans and specifications, if any, submitted herewith and the following specifications:

Location 135 Franklin St. Within Fire Limits? _____ Dist. No. _____
 Owner's name and address City of Portland Telephone _____
 Lessee's name and address _____ Telephone _____
 Contractor's name and address Santino J Viola, 84 Fayson St. Telephone _____
 Architect _____ Specifications _____ Plans _____ No. of sheet _____
 Proposed use of building _____ No. families _____
 Last use Dwelling No. families 2
 Material frame No. stories 2 Heat _____ Style of roof _____ Roofing _____
 Other buildings on same lot _____
 Estimated cost \$ _____ Fee \$ 5.00

General Description of New Work

To demolish existing 2-story frame dwelling house.

Do you agree to tightly and permanently close all sewers or drains connecting with public or private sewers from this building or structure to be demolished, under the supervision and to the approval of the Dept. of Public works of the City of Portland? Yes.

It is understood that this permit does not include installation of heating apparatus which is to be taken out separately by and in the name of the heating contractor. **PERMIT TO BE ISSUED TO** contractor

Details of New Work

Is any plumbing involved in this work? _____ Is any electrical work involved in this work? _____
 Is connection to be made to public sewer? _____ If not, what is proposed for sewage? _____
 Has septic tank notice been sent? _____ Form notice sent? _____
 Height average grade to top of plate _____ Height average grade to highest point of roof _____
 Size, front _____ depth _____ No. stories _____ solid or filled land? _____ earth or rock? _____
 Material of foundation _____ Thickness, top _____ bottom _____ cellar _____
 Kind of roof _____ Rise per foot _____ Roof covering _____
 No. of chimneys _____ Material of chimneys _____ of lining _____ Kind of heat _____ fuel _____
 Framing Lumber—Kind _____ Dressed or full size? _____ Corner posts _____ Sills _____
 Size: Girder _____ Columns under girders _____ Size _____ Max. on centers _____
 Studs (outside walls and carrying partitions) 2x4-16" O. C. Bridging in every floor and flat roof span over 8 feet.
 Joists and rafters: 1st floor _____, 2nd _____, 3rd _____, roof _____
 On centers: 1st floor _____, 2nd _____, 3rd _____, roof _____
 Maximum span: 1st floor _____, 2nd _____, 3rd _____, roof _____
 If one story building with masonry walls, thickness of walls _____ height? _____

If a Garage

No. cars now accommodated on same lot _____, to be accommodated _____ number commercial cars to be accommodated _____
 Will automobile repairing be done other than minor repairs to cars habitually stored in the proposed building? _____

APPROVED:

J. E. M.

Miscellaneous

Will work require disturbing of any tree on a public street? no
 Will there be in charge of the above work a person competent to see that the State and City requirements pertaining thereto are observed? yes

City of Portland
Santino J Viola

CS 301

INSPECTION COPY

Signature of owner by: _____

4

NOTES

4/25/68
~~Permitted~~

Permit No. 01191
 Location 135 Franklin St
 Owner City of Portland
 Date of permit 4/22/68
 Notif. closing-in _____
 Inspn. closing-in _____
 Final Notif. _____
 Final Inspn. _____
 Cert. of Occupancy issued _____
 Staking Out Notice _____
 Form Check Notice _____



APPLICATION FOR PERMIT
 DEPARTMENT OF BUILDING INSPECTIONS SERVICES
 ELECTRICAL INSTALLATIONS

Date March 29, 1968
 Receipt and Permit number 01659

To the CHIEF ELECTRICAL INSPECTOR, Portland, Maine:
 The undersigned hereby applies for a permit to make electrical installations in accordance with the laws of
 Maine, the Portland Electrical Ordinance, the National Electrical Code and the following specifications
 LOCATION OF WORK: 211 Cumberland Avenue - basement
 OWNER'S NAME: Franklin Towers ADDRESS: same

		FEES
OUTLETS:		
Receptacles	Switches _____ Plugmold _____ ft. TOTAL 30	3.00
FIXTURES: (number of)		
Incandescent	Flourescent _____ (not strip) TOTAL 30	5.00
Strip Flourescent	_____ ft.	
SERVICES:		
Overhead _____	Underground _____ Temporary _____	TOTAL amperes _____
METERS: (number of) _____		
MOTORS: (number of)		
Fractional _____		
1 HP or over _____		
RESIDENTIAL HEATING:		
Oil or Gas (number of units) _____		
Electric (number of rooms) _____		
COMMERCIAL OR INDUSTRIAL HEATING:		
Oil or Gas (by a main boiler) _____		
Oil or Gas (by separate units) _____		
Electric Under 20 kws _____	Over 20 kws _____	
APPLIANCES: (number of)		
Ranges _____	Water Heaters _____	
Cook Tops _____	Disposals _____	
Wall Ovens _____	Dishwashers _____	
Dryers _____	Compactors _____	
Fans _____	Others (denote) _____	
TOTAL _____		
MISCELLANEOUS: (number of)		
Branch Panels <u>1</u>		1.00
Transformers _____		
Air Conditioners Central Unit _____		
Separate Units (windows) _____		
Signs 20 sq. ft. and under _____		
Over 20 sq. ft. _____		
Swimming Pools Above Ground _____		
In Ground _____		
Fire/Burglar Alarms Residential _____		
Commercial _____		
Heavy Duty Outlets, 220 Volt (such as welders) 30 amps and under _____		
over 30 amps _____		
Circus, Fairs, etc. _____		
Alterations to wires _____		
Repairs after fire _____		
Emergency Lights, battery _____		
Emergency Generators _____		
	INSTALLATION FEE DUE: _____	
FOR ADDITIONAL WORK NOT ON ORIGINAL PERMIT _____	DOUBLE FEE DUE: _____	
FOR REMOVAL OF A "STOP ORDER" (304-16.b) _____		
	TOTAL AMOUNT DUE: <u>9.00</u>	

INSPECTION:
 Will be ready on _____, 19__; or Will Call x
 CONTRACTOR'S NAME: Favreau's Electric
 ADDRESS: 37 Jordan Avenue Brunswick
 TEL.: _____
 MASTER LICENSE NO.: 04232 SIGNATURE OF CONTRACTOR: [Signature]
 LIMITED LICENSE NO.: _____

INSPECTOR'S COPY — WHITE
 OFFICE COPY — CANARY
 CONTRACTOR'S COPY — GREEN



APPLICATION FOR PERMIT
DEPARTMENT OF BUILDING INSPECTIONS SERVICES
ELECTRICAL INSTALLATIONS

Date Feb. 25
 Receipt and Permit number _____

To the CHIEF ELECTRICAL INSPECTOR, Portland, Maine:

The undersigned hereby applies for a permit to make electrical installations in accordance with Maine, the Portland Electrical Ordinance, the National Electrical Code and the following specifications:

LOCATION OF WORK: 211 Cumberland Avenue
 OWNER'S NAME: Portland Housing Auth ADDRESS: same

OUTLETS:
 Receptacles _____ Switches _____ Plugmold _____ ft. TOTAL _____

FIXTURES: (number of)
 Incandescent _____ Fluorescent _____ (not strip) TOTAL _____
 Strip Fluorescent _____ ft. _____

CES:
 Overhead _____ Underground _____ Temporary _____ TOTAL amperes _____

METERS: (number of) _____
 MOTORS: (number of) _____

Fractional _____
 1 HP or over _____

RESIDENTIAL HEATING:
 Oil or Gas (number of units) _____
 Electric (number of rooms) _____

COMMERCIAL OR INDUSTRIAL HEATING:
 Oil or Gas (by a main boiler) _____
 Oil or Gas (by separate units) _____
 Electric Under 20 kws _____ Over 20 kws _____

APPLIANCES: (number of)
 Ranges _____ Water Heaters _____
 Cook Tops _____ Disposals _____
 Wall Ovens _____ Dishwashers _____
 Dryers _____ Compactors _____
 Fans _____ Others (denote) _____
 TOTAL _____

MISCELLANEOUS: (number of)
 Branch Panels _____
 Transformers _____
 Air Conditioners Central Unit _____
 Separate Units (windows) _____
 Signs 20 sq. ft. and under _____
 Over 20 sq. ft. _____
 Swimming Pools Above Ground _____
 In Ground _____
 Fire/Burglar Alarms Residential _____
 Commercial _____
 Heavy Duty Outlets, 220 Volt (such as welders) 30 amps and under _____
 over 30 amps _____
 Circus, Fairs, etc. _____
 Alterations to wires _____
 Repairs after fire _____
 Emergency Lights, battery _____
 Emergency Generators _____

FOR ADDITIONAL WORK NOT ON ORIGINAL PERMIT INSTALLATION FEE DUE:
 FOR REMOVAL OF A "STOP ORDER" (304-16.b) DOUBLE FEE DUE:
 TOTAL AMOUNT DUE: _____ min

INSPECTION:
 Will be ready on _____, 19__; or Will Call
 CONTRACTOR'S NAME: B H Milliken Elec Contractors
 ADDRESS: 1400 Washington Avenue
 TEL.: 872-2822
 MASTER LICENSE NO.: 03604 SIGNATURE OF CONTRACTOR: Bruce H. Milliken
 LIMITED LICENSE NO.: _____

INSPECTOR'S COPY — WHITE
 OFFICE COPY — CANARY
 CONTRACTOR'S COPY — GREEN



APPLICATION FOR PERMIT
DEPARTMENT OF BUILDING INSPECTIONS SERVICES
ELECTRICAL INSTALLATIONS

Date Feb. 25, 19 86
Receipt and Permit number D 23207

To the CHIEF ELECTRICAL INSPECTOR, Portland, Maine:
The undersigned hereby applies for a permit to make electrical installations in accordance with the laws of Maine, the Portland Electrical Ordinance, the National Electrical Code and the following specifications:
LOCATION OF WORK: 211 Cumberland Avenue
OWNER'S NAME: Portland Housing Auth ADDRESS: same

OUTLETS:	Receptacles _____	Switches _____	Plugmold _____	ft. TOTAL _____
FIXTURES: (number of)	Incandescent _____	Flourescent _____	(not strip) TOTAL _____	
	Strip Flourescent _____	ft. _____		
SERVICES:	Overhead _____	Underground _____	Temporary _____	TOTAL amperes _____
METERS: (number of)	Fractional _____			
MOTORS: (number of)	1 HP or over _____			
RESIDENTIAL HEATING:	Oil or Gas (number of units) _____			
	Electric (number of rooms) _____			
COMMERCIAL OR INDUSTRIAL HEATING:	Oil or Gas (by a main boiler) _____			
	Oil or Gas (by separate units) _____			
	Electric Under 20 kws _____	Over 20 kws _____		
APPLIANCES: (number of)	Ranges _____	Water Heaters _____		
	Cook Tops _____	Disposals _____		
	Wall Ovens _____	Dishwashers _____		
	Dryers _____	Compactors _____		
	Fans _____	Others (denote) _____		
	TOTAL _____			
MISCELLANEOUS: (number of)	Branch Panels _____			
	Transformers _____			
	Air Conditioners Central Unit _____	Separate Units (windows) _____		
	Signs 20 sq. ft. and under _____	Over 20 sq. ft. _____		
	Swimming Pools Above Ground _____	In Ground _____		
	Fire/Burglar Alarms Residential XX _____	Commercial _____		2.00
	Heavy Duty Outlets, 220 Volt (such as welders) 30 amps and under _____	over 30 amps _____		
	Circus, Fairs, etc. _____			
	Alterations to wires _____			
	Repairs after fire _____			
	Emergency Lights, battery _____			
	Emergency Generators _____			
	FOR ADDITIONAL WORK NOT ON ORIGINAL PERMIT _____	INSTALLATION FEE DUE: _____		
	FOR REMOVAL OF A "STOP ORDER" (304-16.b) _____	DOUBLE FEE DUE: _____		
		TOTAL AMOUNT DUE: _____		2.00
				5.00
INSPECTION:	Will be ready on _____, 19 _____; or Will Call <u>xx</u>			
CONTRACTOR'S NAME:	<u>B H Milliken Elec Contractors</u>			
ADDRESS:	<u>1400 Washington Washington Avenue</u>			
TEL.:	<u>878-2822</u>			
MASTER LICENSE NO.:	<u>03604</u>	SIGNATURE OF CONTRACTOR:	<u>Bruce H. Milliken</u>	
LIMITED LICENSE NO.:				

INSPECTOR'S COPY — WHITE
OFFICE COPY — CANARY
CONTRACTOR'S COPY — GREEN

PERMIT # 919 CITY OF Portland BUILDING PERMIT APPLICATION MAP # _____ LOT# _____

Please fill out any part which applies to job. Proper plans must accompany form.

Owner: Portland Housing Authority
Address: 211 Cumberland Avenue
LOCATION OF CONSTRUCTION: 211 Cumberland Avenue
CONTRACTOR: B H Milliken Elec Contractors
ADDRESS: 1400 Washington Washington Avenue
Est. Construction Cost: \$10,000 Type of Use: Residential
Part Use: _____
Building Dimensions L _____ W _____ Sq. Ft. _____ # Stories: _____ Lot Size: _____
Is Proposed Use: _____ Seasonal _____ Condominium _____ Apartment _____
Conversion - Explain To Chief Inspector: _____
COMPLETE ONLY IF THE NUMBER OF UNITS WILL CHANGE
Residential Buildings Only: _____ # Of New Dwelling Units: _____
Of Dwelling Units: _____

Foundation:
1. Type of Soil: _____
2. Set Backs - Front _____ Rear _____ Side(s) _____
3. Footings Size: _____
4. Foundation Size: _____
5. Other: _____

Floor:
1. Sills Size: _____ Sills must be anchored.
2. Girders Size: _____
3. Lally Column Spacing: _____ Size: _____
4. Joists Size: _____ Spacing 16 O.C.
5. Bridging Type: _____ Size: _____
6. Floor Sheathing Type: _____ Size: _____
7. Other Material: _____

Exterior Walls:
1. Studing Size: _____ Spacing _____
2. No. Windows _____
3. No. Doors _____
4. Header Sizes: _____ Yes _____ No _____ Span(s) _____
5. Bracing _____
6. Corner Posts Size _____
7. Lamination Type _____ Size _____
8. Sheathing Type _____ Size _____
9. Siding Type _____ Weather Exposure _____
10. Masonry Material _____
11. Metal Materials _____

Interior Walls:
1. Studing Size _____ Spacing _____
2. Wall Ceiling Type _____
3. Fire Wall if required _____
4. Fire Wall if required _____
5. Other Materials _____

White Tax Assessor Yellow GPCOG Inspection Dates White Tag CEO

Permit Received By: _____ Date: _____
Signature of Applicant: _____ Date: 8-1-86
Signature of Inspector: _____
White Tag CEO

For Official Use Only
Date: Feb 25, 1986
Subdivision: _____
Name: _____
No. _____
Block _____
Parcel: _____
Ownership: _____
Public _____
Private _____
Fee: _____

Roof:
1. Truss or Rafter Size _____ Span _____
2. Sheathing Type _____ Size _____
3. Roof Covering Type _____
4. Other _____
Number of Fire Places _____

Chimneys:
Type: _____

Heating:
Type of Heat: _____
Electric: Service Entrance Size: _____ Smoke Detector Required: Yes _____ No _____
Plumbing:
1. Approval of soil test if required _____
2. No. of Toilets or Showers _____
3. No. of Sinks _____
4. No. of Bathtubs _____
5. No. of Other Fixtures _____
Swimming Pools:
1. Pool Size: _____ Square Footage _____
2. Pool Size: _____
3. Must conform to National Electrical Code and State Law.

Zoning:
District: R-6 Street Frontage Req. _____ Provided _____
Requested Subdivider: Front _____ Back _____ Side _____

Review Required:
Zoning Board Approval: Yes _____ No _____ Date: _____
Planning Board Approval: Yes _____ No _____ Date: _____
Conditional Use: _____ Variance _____ Site Plan _____ Subdivision _____
Share and Floodplain Mgmt. _____ Special Exception _____
Other: (Explain) _____
Date Approved: 8/1/86

Stamp: **PERMIT ISSUED WITH LETTER** Date: 8-1-86

PERMIT # 944 CITY OF Portland BUILDING PERMIT APPLICATION MAP # _____ LOT# _____

Please fill out any part which applies to job. Proper plans must accompany form.

Owner: Portland Housing Authority

Address: 211 Garberland Avenue

LOCATION OF CONSTRUCTION _____

CONTRACTOR: Waller and Fahn SUBCONTRACTORS: 729-7371

ADDRESS: P.O. Box 634 BURNSIDE, Maine (GRH Permit to Construct)

Est. Construction Cost: 47,000 Type of Use: Residential

Past Use: _____

Building Dimensions L: _____ W: _____ Sq. Ft. _____ # Stories: _____ Lot Size: _____

Is Proposed Use: _____ Seasonal _____ Condominium _____ Apartment _____

Conversion - Explain To change root line as per plans

COMPLETE ONLY IF THE NUMBER OF UNITS WILL CHANGE

Residential Buildings Only: _____ # of Dwelling Units _____

of Dwelling Units _____ # of New Dwelling Units _____

Foundation:

1. Type of Soil: _____

2. Set Backs - Front _____ Rear _____ Sides _____

3. Footings Size: _____

4. Foundation Size: _____

5. Other _____

Floors: _____ Sills must be anchored.

1. Sills Size: _____

2. Girder Size: _____

3. Lally Column Spacing: _____ Size: _____ Spacing 16" O.C.

4. Joists Size: _____

5. Bridging Type: _____ Size: _____

6. Floor Sheathing Type: _____ Size: _____

7. Other Material: _____

Exterior Walls:

1. Studding Size: _____ Spacing _____

2. No. windows _____

3. No. Doors _____

4. Header Sizes _____ Yes _____ No _____ Spacing _____

5. Bracing _____ Yes _____ No _____

6. Corner Posts Size _____

7. Insulation Type _____ Size _____

8. Sheathing Type _____ Size _____

9. Siding Type _____ Weather Exposure _____

10. Masonry Materials _____

Interior Walls:

1. Studding Size _____ Spacing _____

2. Header Sizes _____ Spacing _____

3. Wall Covering Type _____

4. Fire Wall if requested _____

5. Other Materials _____

For Official Use Only

Date: _____	Aug. 4, 1988	Subdivision: Yes / No _____
Inside Fire Limits _____		Name _____
Block Code _____		Lot _____
Time Limit _____	24 / 360	Block _____
Estimated Cost _____	155,000	Permit Expiration: _____
Value/Structure _____		Ownership: _____
Fee _____		Public _____
		Private _____

Ceiling:

1. Ceiling Joists Size: _____ Spacing _____

2. Ceiling Strapping Size _____

3. Type Ceiling: _____

4. Insulation Type _____

5. Ceiling Height: _____

Roof:

1. Truss or Rafter Size _____

2. Sheathing Type _____

3. Roof Covering Type _____

4. Other _____

Chimneys:

Type: _____ Number of Fire Places _____

Heating:

Type of Heat: _____

Electrical:

Service Entrance Size: _____ Smoke Detector Required Yes _____ No _____

Plumbing:

1. Approval of soil test if required _____

2. No. of Tubs or Showers _____

3. No. of Flushes _____

4. No. of Lavatories _____

5. No. of Other Fixtures _____

Swimming Pools:

1. Type: _____

2. Pool Size: _____ X _____ Square Footage _____

3. Must conform to National Electrical Code and State Law.

Zoning:

District: RE Street Frontage Req: _____ Provided _____

Required Setbacks: Front _____ Back _____ Side _____

Review Required:

Zoning Board Approval: Yes _____ No _____ Date: _____

Planning Board Approval: Yes _____ No _____ Date: _____

Conditional Use: _____ Variance _____ Site Plan _____ Subdivision _____

Shore and Floodplain Mgmt. _____ Special Exception _____

Other (Explain) _____

Date Approved: Aug 4, 1988

Permit Received By: _____

Signature of Applicant: Richard H. Hobbie Date: _____

Signature of CEO: _____ Date: _____

Inspection Dates: _____

White Fox Assessor Yellow Pages

White Fox Assessor Yellow Pages

White Fox Assessor Yellow Pages

White Fox Assessor Yellow Pages

Copyright GPO: 1987