

169-171 PEARL STREET - E W NOTES

169-171 PEARL STREET  
E W NOTES



Full cut #920R - Heel cut #9202A - Third cut #9203R - Fifth cut #9205R



# APPLICATION FOR AMENDMENT TO PERMIT

Amendment No. ....  
Portland, Maine, June 22, 1972

**PERMIT ISSUED**  
JUN 23 1972  
**CITY of PORTLAND**

To the INSPECTOR OF BUILDINGS, PORTLAND, MAINE

The undersigned hereby applies for amendment to Permit No. 711257 pertaining to the building or structure comprised in the original application in accordance with the Laws of the State of Maine, the Building Code and Zoning Ordinance of the City of Portland, plans and specifications, if any, submitted herewith, and the following specifications:

Location 169-179 Pearl St. Within Fire Limits? ..... Dist. No. ....  
 Owner's name and address E.W. Noyes & Sons, 34 Cotton St. Telephone .....  
 Lessee's name and address ..... Telephone .....  
 Contractor's name and address Langford & Low Co., Box 662, Portland Telephone .....  
 Architect ..... Plans filed ..... No. of sheets .....  
 Proposed use of building warehouse & office No. families .....  
 Last use ..... No. families .....  
 Increased cost of work 1200. Additional fee 6.00 .....

### Description of Proposed Work

To construct a scale house (see drawing 1A revised) and drawing 1B)  
8x10' as per plans

*side lot line?*

*[Signature]*

### Details of New Work

Is any plumbing involved in this work? ..... Is any electrical work involved in this work? .....  
 Height average grade to top of plate ..... Height average grade to highest point of roof .....  
 Size, front ..... depth ..... No. stories ..... solid or filled land? ..... earth or rock? .....  
 Material of foundation ..... Thickness, top ..... bottom ..... cellar .....  
 Material of underpinning ..... Height ..... Thickness .....  
 Kind of roof ..... Rise per foot ..... Roof covering .....  
 No. of chimneys ..... Material of chimneys ..... of lining .....  
 Framing lumber—Kind ..... Dressed or full size? .....  
 Corner posts ..... Sills ..... Girt or ledger board? ..... Size .....  
 Girders ..... Size ..... Columns under girders ..... Size ..... Max. on centers .....  
 Studs (outside walls and carrying partitions) 2x4-16" O. C. Bridging in every floor and flat roof span over 8 feet.  
 Joists and rafters: 1st floor ..... 2nd ..... 3rd ..... roof .....  
 On centers: 1st floor ..... 2nd ..... 3rd ..... roof .....  
 Maximum span: 1st floor ..... 2nd ..... 3rd ..... roof .....

Approved: D.K. E. 6/23/72

Signature of Owner Langford Low by [Signature]  
 Approved: [Signature] Inspector of Buildings



1-2 INDUSTRIAL ZONE

# APPLICATION FOR PERMIT

PERMIT ISSUED

OCT 8 1971

2257  
CITY OF PORTLAND

Class of Building or Type of Structure \_\_\_\_\_

Portland, Maine, Sept. 28, 1971

To the INSPECTOR OF BUILDINGS, PORTLAND, MAINE

The undersigned hereby applies for a permit to erect alter repair demolish install the following building structure equipment in accordance with the Laws of the State of Maine; the Building Code and Zoning Ordinance of the City of Portland, plans and specifications, if admitted herewith and the following specifications:

Location 169-19 Pearl Street & 129-147 Oxford Within Fire Limits? \_\_\_\_\_ Dist. No. \_\_\_\_\_  
 Owner's name and address E. W. Noyes & Sons, 34 Cotton Street Telephone \_\_\_\_\_  
 Lessee's name and address \_\_\_\_\_ Telephone \_\_\_\_\_  
 Contractor's name and address Langford & Low Co., Box 662, Portland Telephone 774-4613  
 Architect \_\_\_\_\_ Specifications \_\_\_\_\_ Plans yes No. of sheets 36  
 Proposed use of building warehouse & office No. families \_\_\_\_\_  
 Last use \_\_\_\_\_ No. families \_\_\_\_\_  
 Material masonry & No. stories 1 & 2 Heat \_\_\_\_\_ Style of roof flat Roofing Asph. tar & gravel  
 Other buildings on same lot insulated panels  
 Estimated cost \$ 530,000. Fee \$ 1,590.

### General Description of New Work

To construct 1 & 2 story masonry and insulated panel, 239' x 148' as per plans

Sent to Fire Dept. 9/30/71  
Rec'd from Fire Dept. 10/1/71

It is understood that this permit does not include installation of heating apparatus which is to be taken out separately by and in the name of the heating contractor. **PERMIT TO BE ISSUED TO contractor**

### Details of New Work

Is any plumbing involved in this work? \_\_\_\_\_ Is any electrical work involved in this work? \_\_\_\_\_  
 Is connection to be made to public sewer? \_\_\_\_\_ If not, what is proposed for sewage? \_\_\_\_\_  
 Has septic tank notice been sent? \_\_\_\_\_ Form notice sent? \_\_\_\_\_  
 Height average grade to top of plate \_\_\_\_\_ Height average grade to highest point of roof \_\_\_\_\_  
 Size, front \_\_\_\_\_ depth \_\_\_\_\_ No. stories \_\_\_\_\_ solid or filled land? \_\_\_\_\_ earth or rock? \_\_\_\_\_  
 Material of foundation \_\_\_\_\_ Thickness, top \_\_\_\_\_ bottom \_\_\_\_\_ cellar \_\_\_\_\_  
 Kind of roof \_\_\_\_\_ Rise per foot \_\_\_\_\_ Roof covering \_\_\_\_\_  
 No. of chimneys \_\_\_\_\_ Material of chimneys \_\_\_\_\_ of lining \_\_\_\_\_ Kind of heat \_\_\_\_\_ fuel \_\_\_\_\_  
 Framing Lumber—Kind \_\_\_\_\_ Dressed or full size? \_\_\_\_\_ Corner posts \_\_\_\_\_ Sills \_\_\_\_\_  
 Size Girder \_\_\_\_\_ Columns under girders \_\_\_\_\_ Size \_\_\_\_\_ Max. on centers \_\_\_\_\_  
 Studs (outside walls and carrying partitions) 2x4-16" O. C. Bridging in every floor and flat roof span over 8 feet.  
 Joists and rafters: 1st floor \_\_\_\_\_, 2nd \_\_\_\_\_, 3rd \_\_\_\_\_, roof \_\_\_\_\_  
 On centers: 1st floor \_\_\_\_\_, 2nd \_\_\_\_\_, 3rd \_\_\_\_\_, roof \_\_\_\_\_  
 Maximum span: 1st floor \_\_\_\_\_, 2nd \_\_\_\_\_, 3rd \_\_\_\_\_, roof \_\_\_\_\_  
 If one story building with masonry walls, thickness of walls? \_\_\_\_\_ height? \_\_\_\_\_

### If a Garage

No. cars now accommodated on same lot \_\_\_\_\_, to be accommodated \_\_\_\_\_ number commercial cars to be accommodated \_\_\_\_\_  
 Will automobile repairing be done other than minor repairs to cars habitually stored in the proposed building? \_\_\_\_\_

APPROVED:

\_\_\_\_\_  
\_\_\_\_\_  
\_\_\_\_\_

### Miscellaneous

Will work require disturbing of any tree on a public street? \_\_\_\_\_  
 Will there be in charge of the above work a person competent to see that the State and City requirements pertaining thereto are observed? yes

Langford & Low Co.

CS 301

INSPECTION COPY

Signature of owner By:

Edwin P. Law

PERMIT 188000

NOTES

FOR PERMIT

10/12/71 NORTH SIDE &  
 AND FOOTING FOUNDATIONS  
 POURING WITHOUT PERMISSIAL  
 10/18/71 GOUR PERMISSIAL  
 TO POUR NORTH EAST AND  
 FOOTING  
 10/22/71 OK TO POUR FOUNDATION  
 AND FOOTING EAST AND  
 WALL  
 12/15/71 FOUNDATION ALL  
 READY TO PUT STEEL UP  
 12/17 STEEL GOING UP

3-23-72 hooked occ  
 job with Ed. Lowe  
 6-6-72 Finishing  
 going on  
 7-18-72 Ready to  
 vac boiler room

No final called for  
 No C. of O.

Permit No.	71/12578
Location	109-179
Owner	W. H. Hagedorn
Date of permit	10/18/71
Notif. closing-in	
Inspr. closing-in	
Final Notif.	
Final Inspr.	
Cert. of Occupancy issued	
Staking-Out-Notice	11/19/71
Form Check Notice	

~~10/12/71 NORTH SIDE &  
 AND FOOTING FOUNDATIONS  
 POURING WITHOUT PERMISSIAL  
 10/18/71 GOUR PERMISSIAL  
 TO POUR NORTH EAST AND  
 FOOTING  
 10/22/71 OK TO POUR FOUNDATION  
 AND FOOTING EAST AND  
 WALL  
 12/15/71 FOUNDATION ALL  
 READY TO PUT STEEL UP  
 12/17 STEEL GOING UP~~

Inspr. closing-in	
Final Notif.	
Final Inspr.	
Cert. of Occupancy issued	
Staking-Out-Notice	11/19/71
Form Check Notice	
Inspr. closing-in	
Final Notif.	
Final Inspr.	
Cert. of Occupancy issued	
Staking-Out-Notice	11/19/71
Form Check Notice	

OXFORD ST

EARL W. NOYES  
MOVER

NEW BUILDING

169 to 177 PEARL ST

1-3000 GAL GAS TANK  
1-6000 GAL DIESEL TANK

PERMIT ISSUED  
WITH LETTER

SCALES

GATE

60'

VEHICLE  
FENCE

RECEIVED  
MAY 22 1972  
DEPT. OF BLDG INSP.  
CITY OF PORTLAND

169 - 177 PEARL STREET



1-2 INDUSTRIAL ZONE

APPLICATION FOR PERMIT

Class of Building or Type of Structure
Portland, Maine, May 22, 1972

PERMIT ISSUED

MAY 26 1972

0598

CITY OF PORTLAND

To the INSPECTOR OF BUILDINGS, PORTLAND, MAINE

The undersigned hereby applies for a permit to erect alter repair demolish inst... the following building structure equipment in accordance with the Laws of the State of Maine, the Building Code and Zoning Ordinance of the City of Portland, plans and specifications, if any, submitted herewith and the following specifications:

Location 169-179 Pearl St. Within Fire Limits? Dist. No.
Owner's name and address Earle W. Noyes, same Telephone
Lessee's name and address Telephone
Contractor's name and address Portland Pump Co. 321 Lincoln St, S. Portland Telephone
Architect Specifications Plans No. of sheets
Proposed use of building storage & office No. families
Last use No. families
Material No. stories Heat Style of roof Roofing
Other buildings on same lot
Estimated cost \$ Fee \$ 10.00

General Description of New Work

To install
One- 3000 gal tank to be used for gasoline
one -6000 gal tank to be used for diesel fuel.

Tanks will be 3' underground and painted with asphaltum. Tanks to bear Underwriters' label.
If location is subject to water problems it must be anchored.

PERMIT ISSUED WITH LETTER

sent to Fire Dept. 5/22/72
Rec'd from Fire Dept. 5/24/72

It is understood that this permit does not include installation of heating apparatus which is to be taken out separately by and in the name of the heating contractor. PERMIT TO BE ISSUED TO

contractor

Details of New Work

Is any plumbing involved in this work? Is any electrical work involved in this work?
Is connection to be made to public sewer? If not, what is proposed for sewage?
Has septic tank notice been sent? Form notice sent?
Height average grade to top of plate Height average grade to highest point of roof.
Size, front depth No. stories so'd or filled land? earth or rock?
Material of foundation Thickness, top bottom cellar
Kind of roof Rise per foot Roof covering
No. of chimneys Material of chimneys of lining Kind of heat fuel
Framing Lumber-Kind Dressed or full size? Corner posts Sills
Size Girder Columns under girders Size Max. on centers
Studs (outside walls and carrying partitions) 2x4-16' O. C. Bridging in every floor and flat roof span over 8 feet.
Joists and rafters: 1st floor, 2nd, 3rd, roof
On centers: 1st floor, 2nd, 3rd, roof
Maximum span: 1st floor, 2nd, 3rd, roof
If one story building with masonry walls, thickness of walls? height?

If a Garage

No. cars now accommodated on same lot, to be accommodated number commercial cars to be accommodated
Will automobile repairing be done other than minor repairs cars habitually stored in the proposed building?

APPROVED:

Handwritten signatures and dates: Eise, C.A. World 5-21-72, O.K. W. Lott 5/25/72

PERMIT ISSUED WITH LETTER

CS 301

INSPECTION COPY

Signature of owner

By:

Handwritten signature of Harry O. Milne

Portland Pump Co.

Miscellaneous

Will work require disturbing of any tree on a public street?
Will there be in charge of the above work a person competent to see that the State and City requirements pertaining thereto are observed? yes

NOTES

5/25/72 - P.I.F.  
L.S.

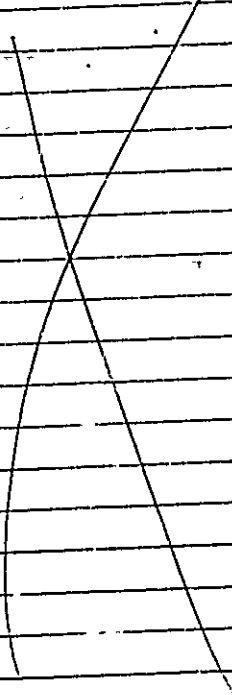
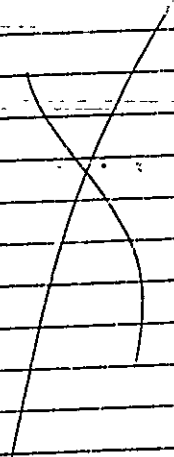

Permit No. 78/0598

Location 169-179 (Haskell St)

Owner Carl W. Mayhew

Date of permit 5/26/72

Notif. closing-in

Inspn. closing-in

Final Notif.

Final Inspn.

Cert. of Occupancy issued

Staking Out Notice

Form Check Notice

Date Issued **10/29/71**

Portland Plumbing Inspector  
By **ERNOLO R. GOODWIN**

App. First Insp. **10/29/71**

Date **10/29/71**

By **ERNOLO R. GOODWIN**  
CHIEF PLUMBING INSPECTOR

App. Final Insp. **11/4/71**

Date

By

Type of Bldg.

Commercial  
 Residential  
 Single  
 Multi Family  
 New Construction  
 Remodeling

PERMIT TO INSTALL PLUMBING

JV 5-1971  
 PERMIT NUMBER **953**  
 NOV 29 1971

Address **160-179 Pearl St.**

Installation For.

Owner of Bldg: **1271 W. GAYNE & SON**

Owner's Address **34 COLTON ST.**

Plumber **W. O. JARVIS, 11 Colton St.**

Date: **10/29/71**

NEW	REPL		NO	FEE
		SINKS <del>2</del> <b>1</b>	1	2.00
		LABORATORIES <b>1</b>	1	6.00
		TOILETS <b>3</b>	3	3.00
		BATH TUBS <b>1</b>	1	3.00
		SHOWERS <b>2</b>	2	1.00
		DRAINS FLOOR SURFACE <b>1</b>	1	.60
		HOT WATER TANKS <del>1</del> <b>1</b>	1	6.00
		TANKLESS WATER HEATERS <b>3</b>	3	1.00
		GARBAGE DISPOSALS		
		SEPTIC TANKS		
		HOUSE SEWERS		
		ROOF LEADERS <b>1</b>	1	2.00
		AUTOMATIC WASHERS <b>6</b>	6	3.00
		DISHWASHERS		
		OTHER <b>1</b>	1	.00
			TOTAL <b>22</b>	<b>27.60</b>

Building and Inspection Services Dept. Plumbing Inspection





# APPLICATION FOR PERMIT

Class of Building or Type of Structure \_\_\_\_\_

Portland, Maine, March 16, 1972

**PERMIT ISSUED**  
MAR 17 1972  
0279  
CITY OF PORTLAND

To the INSPECTOR OF BUILDINGS, PORTLAND, MAINE

The undersigned hereby applies for a permit to erect alter repair demolish install the following building structure equipment in accordance with the Laws of the State of Maine, the Building Code and Zoning Ordinance of the City of Portland, plans and specifications, if any, submitted herewith and the following specifications:

Location 167-1/2 Pearl St. Within Fire Limits? \_\_\_\_\_ Dist. No. \_\_\_\_\_

Owner's name and address E. W. Noyes, same Telephone \_\_\_\_\_

Lessee's name and address \_\_\_\_\_ Telephone \_\_\_\_\_

Contractor's name and address Grinnell Co., 11 Cotton St. Telephone \_\_\_\_\_

Architect \_\_\_\_\_ Specifications \_\_\_\_\_ Plans yes No. of sheets 2

Proposed use of building office & warehouse No. families \_\_\_\_\_

Last use \_\_\_\_\_ No. families \_\_\_\_\_

Material masonry No. stories 2 Heat \_\_\_\_\_ Style of roof flat Roofing \_\_\_\_\_

Other buildings on same lot \_\_\_\_\_

Estimated cost \$ \_\_\_\_\_ Fee \$ 10.00

### General Description of New Work

To install wet sprinkler system as per plans

It is understood that this permit does not include installation of heating apparatus which is to be taken out separately by and in the name of the heating contractor. **PERMIT TO BE ISSUED TO** Contractor

### Details of New Work

Is any plumbing involved in this work? \_\_\_\_\_ Is any electrical work involved in this work? \_\_\_\_\_

Is connection to be made to public sewer? \_\_\_\_\_ If not, what is proposed for sewage? \_\_\_\_\_

Has septic tank notice been sent? \_\_\_\_\_ Form notice sent? \_\_\_\_\_

Height average grade to top of plate \_\_\_\_\_ Height average grade to highest point of roof. \_\_\_\_\_

Size, front \_\_\_\_\_ depth \_\_\_\_\_ No. stories \_\_\_\_\_ solid or filled land? \_\_\_\_\_ earth or rock? \_\_\_\_\_

Material of foundation \_\_\_\_\_ Thickness, top \_\_\_\_\_ bottom \_\_\_\_\_ collar \_\_\_\_\_

Kind of roof \_\_\_\_\_ Rise \_\_\_\_\_ foot \_\_\_\_\_ Roof covering \_\_\_\_\_

No. of chimneys \_\_\_\_\_ Material of chimneys \_\_\_\_\_ of lining \_\_\_\_\_ Kind of heat \_\_\_\_\_ fuel \_\_\_\_\_

Framing Lumber—kind \_\_\_\_\_ Dress \_\_\_\_\_ or full size? \_\_\_\_\_ Corner posts \_\_\_\_\_ Sills \_\_\_\_\_

Size Girder \_\_\_\_\_ Columns under girders \_\_\_\_\_ Size \_\_\_\_\_ Max. on centers \_\_\_\_\_

Studs (outside walls and carrying partitions) 2x4-16' O. C. Bridging in every floor and flat roof span over 8 feet.

Joists and rafters: 1st floor \_\_\_\_\_, 2nd \_\_\_\_\_, 3rd \_\_\_\_\_, roof \_\_\_\_\_

On centers: 1st floor \_\_\_\_\_, 2nd \_\_\_\_\_, 3rd \_\_\_\_\_, roof \_\_\_\_\_

Maximum span: 1st floor \_\_\_\_\_, 2nd \_\_\_\_\_, 3rd \_\_\_\_\_, roof \_\_\_\_\_

If one story building with masonry walls, thickness of walls? \_\_\_\_\_ height? \_\_\_\_\_

### If a Garage

No. cars now accommodated on same lot \_\_\_\_\_ to be accommodated \_\_\_\_\_ number commercial cars to be accommodated \_\_\_\_\_

Will automobile repairing be done other than minor repairs to cars habitually stored in the proposed building? \_\_\_\_\_

APPROVED:

O.K. E.W. 3/17/72

### Miscellaneous

Will work require disturbing of any tree on a public street? \_\_\_\_\_

Will there be in charge of the above work a person competent to see that the State and City requirements pertaining thereto are observed? yes

CS 301

INSPECTION COPY

Signature of owner

Grinnell Co.  
Shirley G. by D. Gray



**CITY OF PORTLAND, MAINE**  
**Application for Permit to Install Wires**

Permit No. 55570

Issued

Portland, Maine

To the City Electrician, Portland, Maine:

The undersigned hereby applies for a permit to install wires for the purpose of conducting electric current, in accordance with the laws of Maine, the Electrical Ordinance of the City of Portland, and the following specifications:

*(This form must be completely filled out — Minimum Fee, \$1.00)*

Owner's Name and Address E.W. Noyes Tel \_\_\_\_\_  
 Contractor's Name and Address BALLARD OIL CO. Tel. 772-1991  
 Location PEARL ST. - 169-179 Use of Building WAREHOUSE  
 Number of Families \_\_\_\_\_ Apartments \_\_\_\_\_ Stores \_\_\_\_\_ Number of Stories 1 1/2  
 Description of Wiring: New Work  Additions \_\_\_\_\_ Alterations \_\_\_\_\_

Pipe \_\_\_\_\_ Cable \_\_\_\_\_ Metal Molding \_\_\_\_\_ BX Cable \_\_\_\_\_ Plug Molding (No. of feet) \_\_\_\_\_  
 No. Light Outlets \_\_\_\_\_ Plugs \_\_\_\_\_ Light Circuits \_\_\_\_\_ Plug Circuits \_\_\_\_\_  
 FIXTURES: No. \_\_\_\_\_ Fluor. or Strip Lighting (No feet) \_\_\_\_\_  
 SERVICE: Pipe  Cable \_\_\_\_\_ Underground \_\_\_\_\_ No of Wires \_\_\_\_\_ Size 12 AWG  
 METERS: Relocated \_\_\_\_\_ Added \_\_\_\_\_ Total No. Meters \_\_\_\_\_  
 MOTORS: Number 8 Phase 1 H.P. 1/2 Amps \_\_\_\_\_ Volts 20 Starter \_\_\_\_\_  
 HEATING UNITS: Domestic (Oil) \_\_\_\_\_ No Motors \_\_\_\_\_ Phase \_\_\_\_\_ H.P. \_\_\_\_\_  
 Commercial (Oil)  No. Motors 8 Phase 1 H.P. 1/2  
 Electric Heat (No. of Rooms) \_\_\_\_\_

APPLIANCES: No. Ranges \_\_\_\_\_ Watts \_\_\_\_\_ Brand Feeds (Size and No) \_\_\_\_\_  
 Elec. Heaters \_\_\_\_\_ Watts \_\_\_\_\_  
 Miscellaneous \_\_\_\_\_ Watts \_\_\_\_\_ Extra Cabinets or Panels \_\_\_\_\_  
 Transformers \_\_\_\_\_ Air Conditioners (No. Units) \_\_\_\_\_ Signs (No. Units) \_\_\_\_\_  
 Will commence Feb. 1 1972 Ready to cover in \_\_\_\_\_ 19 \_\_\_\_\_ Inspection \_\_\_\_\_ 19 \_\_\_\_\_  
 Amount of Fee \$ 4.00

Signed [Signature]

DO NOT WRITE BELOW THIS LINE

SERVICE VISITS:	METER			GROUND		
	1	2	3	4	5	6
7	8	9	10	11	12	
REMARKS:						
INSPECTED BY <u>[Signature]</u> (OVER)						

LOCAT N Pearl ST 169  
 INSPECTION DATE 12/28/71  
 WORK COMPLETED 12/28/71  
 TOTAL NO. INSPECTIONS 1  
 REMARKS.

FEES FOR WIRING PERMITS EFFECTIVE JULY 31, 1963

WIRING	
1 to 90 Outlets	\$ 2.00
91 to 60 Outlets	3.00
Over 60 Outlets, each Outlet	.05
(Each twelve feet or fraction thereof of fluorescent lighting or any type of plug molding will be classed as one outlet.)	
SERVICES	
Single Phase	2.00
Three Phase	4.00
MOTORS	
Not exceeding 50 H.P.	3.00
Over 50 H.P.	.00
HEATING UNITS	
Domestic (Oil)	2.00
Commercial (Oil)	4.00
Electric Heat (Each Room)	.75
APPLIANCES	
Ranges, Coving Tops, Ovens, Water Heaters, Disposals, Built-in Dishwashers, Dryers, and any permanent built-in appliance — each unit	1.50
MISCELLANEOUS	
Temporary Service, Single Phase	1.00
Temporary Service, Three Phase	2.00
Circuits, Canivats, Fans, etc.	10.00
Meters, relocate	1.00
Overhaul, Cabinet or Panel, per unit	.00

TANK 4'-0" ± BELOW GRADE

TANK SIZE 8000 GAL.  
DIMENSIONS 8' X 21' 4"

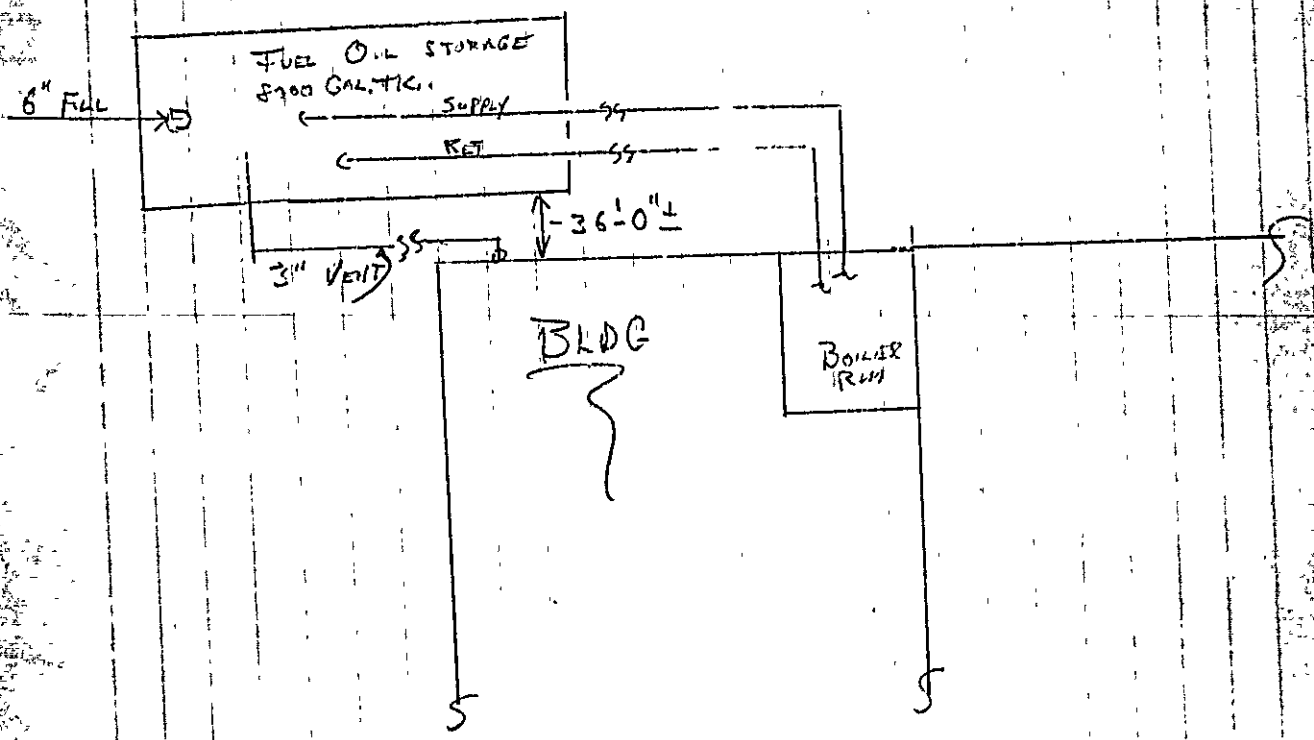

Sent to Fire Dept. 12/13/71  
Rec'd from Fire Dept. \_\_\_\_\_



# APPLICATION FOR PERMIT

Class of Building or Type of Structure \_\_\_\_\_  
Portland, Maine, Dec. 10, 1971

**PERMIT ISSUED**  
DEC 17 1971  
1577  
**CITY of PORTLAND**

To the INSPECTOR OF BUILDINGS, PORTLAND, MAINE

The undersigned hereby applies for a permit to erect alter repair demolish install the following building structure equipment in accordance with the Laws of the State of Maine, the Building Code and Zoning Ordinance of the City of Portland, plans and specifications, if any, submitted herewith and the following specifications:

Location 169-179 Pearl St. Within Fire Limits? \_\_\_\_\_ Dist. No. \_\_\_\_\_  
Owner's name and address E.W. Noyes & Sons, 34 Coler St. Telephone \_\_\_\_\_  
Lessee's name and address \_\_\_\_\_ Telephone \_\_\_\_\_  
Contractor's name and address Ballard Oil Co., 135 Marginal Way Telephone \_\_\_\_\_  
Architect \_\_\_\_\_ Specifications \_\_\_\_\_ Plans \_\_\_\_\_ No. of sheets \_\_\_\_\_  
Proposed use of building \_\_\_\_\_ No. families \_\_\_\_\_  
Last use \_\_\_\_\_ No. families \_\_\_\_\_  
Material \_\_\_\_\_ No. stories \_\_\_\_\_ Heat \_\_\_\_\_ Style of roof \_\_\_\_\_ Roofing \_\_\_\_\_  
Other buildings on same lot \_\_\_\_\_  
Estimated cost \$ \_\_\_\_\_ Fee \$ 3.00

### General Description of New Work

to install one 8000 gal. fuel oil tank to be 4' below grade  
to be painted with asphaltum, to bear Underwriters Label. If location is subject to  
water problems must be anchored.

Sent to Fire Dept. 12/13/71  
Rec'd from Fire Dept. 12/16/71

It is understood that this permit does not include installation of heating apparatus which is to be taken out separately by and in the name of the heating contractor. **PERMIT TO BE ISSUED TO** ~~XXXXXXXX~~ Contractor

### Details of New Work

Is any plumbing involved in this work? \_\_\_\_\_ Is any electrical work involved in this work? \_\_\_\_\_  
Is connection to be made to public sewer? \_\_\_\_\_ If not, what is proposed for sewage? \_\_\_\_\_  
Has septic tank notice been sent? \_\_\_\_\_ Form notice sent? \_\_\_\_\_  
Height average grade to top of plate \_\_\_\_\_ Height average grade to highest point of roof \_\_\_\_\_  
Size, front \_\_\_\_\_ depth \_\_\_\_\_ No. stories \_\_\_\_\_ solid or filled land? \_\_\_\_\_ earth or rock? \_\_\_\_\_  
Material of foundation \_\_\_\_\_ T \_\_\_\_\_ ss, top \_\_\_\_\_ bottom \_\_\_\_\_ cellar \_\_\_\_\_  
Kind of roof \_\_\_\_\_ Rise per foot \_\_\_\_\_ Roof covering \_\_\_\_\_  
No. of chimneys \_\_\_\_\_ Material of chimneys \_\_\_\_\_ of lining \_\_\_\_\_ Kind of heat \_\_\_\_\_ fuel \_\_\_\_\_  
Framing Lumber—Kind \_\_\_\_\_; Dressed or full size? \_\_\_\_\_ Corner posts \_\_\_\_\_ Sills \_\_\_\_\_  
Size Girder \_\_\_\_\_ Columns under girders \_\_\_\_\_ Size \_\_\_\_\_ Max. on centers \_\_\_\_\_  
Studs (outside walls and carrying partitions) 2x4-16" O. C. Bridging in every floor and flat roof span over 8 feet.  
Joists and rafters: 1st floor \_\_\_\_\_, 2nd \_\_\_\_\_, 3rd \_\_\_\_\_, roof \_\_\_\_\_  
On centers: 1st floor \_\_\_\_\_, 2nd \_\_\_\_\_, 3rd \_\_\_\_\_, roof \_\_\_\_\_  
Maximum span: 1st floor \_\_\_\_\_, 2nd \_\_\_\_\_, 3rd \_\_\_\_\_, roof \_\_\_\_\_  
If one story building with masonry walls, thickness of walls? \_\_\_\_\_ height? \_\_\_\_\_

### If a Garage

No. cars now accommodated on same lot \_\_\_\_\_, to be accommodated \_\_\_\_\_ number commercial cars to be accommodated \_\_\_\_\_  
Will automobile repairing be done other than minor repairs to cars habitually stored in the proposed building? \_\_\_\_\_

APPROVED:  
[Signature] P.O. Reed 12-16-71

### Miscellaneous

Will work require disturbing of any tree on a public street? \_\_\_\_\_  
Will there be in charge of the above work a person competent to see that the State and City requirements pertaining thereto are observed? Yes

Ballard Oil Co.

CS 301

INSPECTION COPY

Signature of owner By: \_\_\_\_\_

NOTES

12/17/71 - P.I.R.  
E.P.

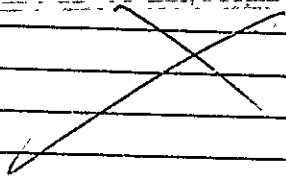

Permit No. 71/1577

Location 169-179 Pearl St.

Owner E.W. Hayes & Sons

Date of permit 12/17/71

Notif. closing-in

Inspn. closing-in

Final Notif.

Final Inspn.

Cert. of Occupancy issued

Staking Out Notice

Form Check Notice



FILL IN AND SIGN WITH INK

APPLICATION FOR PERMIT FOR HEATING, COOKING OR POWER EQUIPMENT

Portland, Maine, Dec. 10, 1971

PERMIT ISSUED

DEC 14 1971 1557

CITY of PORTLAND

To the INSPECTOR OF BUILDINGS, PORTLAND, ME.

The undersigned hereby apply for a permit to install the following heating, cooking or power equipment in accordance with the Laws of Maine, the Building Code of the City of Portland, and the following specifications:

Location 169-179 Pearl Street Use of Building warehouse & office Stories 1 & 2 New Building
Name and address of owner of appliance E. W. Noyes & Sons, 34 Cotton St.
Installer's name and address Ballard Oil Co., 135 Marginal Way Telephone

General Description of Work

To install hot water heating system and oil burning equipment to include a 7 module hydrotherm boiler burner unit & 8,000 gal. F.O. storage tank(undergrcund) (separate permit for tank

IF HEATER, OR POWER BOILER

Location of appliance boiler room Any burnable material in floor surface or beneath? no
If so, how protected? Kind of fuel? oil
Minimum distance to burnable material, from top of appliance or casing top of furnace 8'
From top of smoke pipe 6' From front of appliance 7' approx From sides or back of appliance 5' approx.
Size of chimney flue 20"x20" Other connections to same flue no
If gas fired, how vented? Rated maximum demand per hour
Will sufficient fresh air be supplied to the appliance to insure proper and safe combustion? yes

IF OIL BURNER

Name and type of burner ABC Labelled by underwriters' laboratories? yes
Will operator be always in attendance? Does oil supply line feed from top or bottom of tank? top
Type of floor beneath burner concrete Size of vent pipe 8"
Location of oil storage outside underground Number and capacity of tanks 8,000 gal.
Low water shut off Make No.
Will all tanks be more than five feet from any flame? yes How many tanks enclosed?
Total capacity of any existing storage tanks for furnace burners

IF COOKING APPLIANCE

Location of appliance Any burnable material in floor surface or beneath?
If so, how protected? Height of Legs, if any
Skirting at bottom of appliance? Distance to combustible material from top of appliance?
From front of appliance From sides and back From top of smokepipe
Size of chimney flue Other connections to same flue
Is hood to be provided? If so, how vented? Forced or gravity?
If gas fired, how vented? Rated maximum demand per hour

MISCELLANEOUS EQUIPMENT OR SPECIAL INFORMATION

2400 C.M. supply fan will be interlocked with burners.

Amount of fee enclosed? 70.00 (\$50.00 for one heater, etc. \$1.00 additional for each additional heater, etc. in same building at same time)

APPROVED:

O.K. E.B. 12/13/71

Will there be in charge of the above work a person competent to see that the State and City requirements pertaining thereto are observed? YES

Ballard Oil & Equip. Co.

Signature of Installer

CS 300

INSPECTION COPY



NOTES

Completed *AD*

Venting ?

Permit No. 71/1557  
Location 169-179 Board St.  
Owner E. W. Thayer  
Date of Permit 12/14/71  
Notif. closing-in  
Inspn. closing-in  
Final Notif.  
Final Inspn.  
Cert. of Occupancy issued

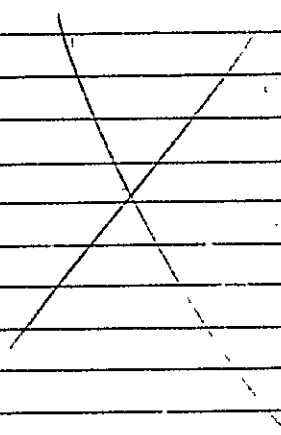



# APPLICATION FOR PERMIT

Class of Building or Type of Structure \_\_\_\_\_

Portland, Maine, Nov. 17, 1971

**PERMIT ISSUED**

NOV 18 1971

454  
**CITY OF PORTLAND**

To the INSPECTOR OF BUILDINGS, PORTLAND, MAINE

The undersigned hereby applies for a permit to erect alter repair demolish install the following building structure equipment in accordance with the Laws of the State of Maine, the Building Code and Zoning Ordinance of the City of Portland, plans and specifications, if any, submitted herewith and the following specifications:

Location 169-179 Pearl St. Within Fire Limits? \_\_\_\_\_ Dist. No. \_\_\_\_\_  
 Owner's name and address E.W. Noyes & Sons, 169-179 Pearl St. Telephone \_\_\_\_\_  
 Lessee's name and address \_\_\_\_\_ Telephone \_\_\_\_\_  
 Contractor's name and address Grinnell Co., 11 Cotton St. Telephone \_\_\_\_\_  
 Architect \_\_\_\_\_ Specifications \_\_\_\_\_ Plans yes No. of sheets 2  
 Proposed use of building Warehouse & storage No families \_\_\_\_\_  
 Last use \_\_\_\_\_ No families \_\_\_\_\_  
 Material blocks 1 o. stories 1 Heat \_\_\_\_\_ Style of roof \_\_\_\_\_ Roofing \_\_\_\_\_  
 Other buildings on same lot \_\_\_\_\_  
 Estimated cost \$ \_\_\_\_\_ Fee \$ 10.00

### General Description of New Work

To install wet sprinkler system, as per plan

It is understood that this permit does not include installation of heating apparatus which is to be taken out separately by and in the name of the heating contractor. **PERMIT TO BE ISSUED TO** contractor

### Details of New Work

Is any plumbing involved in this work? \_\_\_\_\_ Is any electrical work involved in this work? \_\_\_\_\_  
 Is connection to be made to public sewer? \_\_\_\_\_ If not, what is proposed for sewage? \_\_\_\_\_  
 Has septic tank notice been sent? \_\_\_\_\_ Form notice sent? \_\_\_\_\_  
 Height average grade to top of plate \_\_\_\_\_ Height average grade to highest point of roof \_\_\_\_\_  
 Size, front \_\_\_\_\_ depth \_\_\_\_\_ No. stories \_\_\_\_\_ solid or filled land? \_\_\_\_\_ earth or rock? \_\_\_\_\_  
 Material of foundation \_\_\_\_\_ Thickness, top \_\_\_\_\_ bottom \_\_\_\_\_ cellar \_\_\_\_\_  
 Kind of roof \_\_\_\_\_ Ris. per foot \_\_\_\_\_ Roof covering \_\_\_\_\_  
 No. of chimneys \_\_\_\_\_ Material of chimneys \_\_\_\_\_ of lining \_\_\_\_\_ Kind of heat \_\_\_\_\_ fuel \_\_\_\_\_  
 Framing Lumber—Kind \_\_\_\_\_; Dressed or full size? \_\_\_\_\_ Corner posts \_\_\_\_\_ Sills \_\_\_\_\_  
 Size Girder \_\_\_\_\_ Columns under girders \_\_\_\_\_ Size \_\_\_\_\_ Max. on centers \_\_\_\_\_  
 Studs (outside walls and carrying partitions) 2x4-16" O. C. Bridging in every floor and flat roof span over 8 feet.  
 Joists and rafters: 1st floor \_\_\_\_\_, 2nd \_\_\_\_\_, 3rd \_\_\_\_\_, roof \_\_\_\_\_  
 On centers: 1st floor \_\_\_\_\_, 2nd \_\_\_\_\_, 3rd \_\_\_\_\_, roof \_\_\_\_\_  
 Maximum span: 1st floor \_\_\_\_\_, 2nd \_\_\_\_\_, 3rd \_\_\_\_\_, roof \_\_\_\_\_  
 If one story building with masonry walls, thickness of walls? \_\_\_\_\_ height? \_\_\_\_\_

### If a Garage

No. cars now accommodated on same lot \_\_\_\_\_, to be accommodated \_\_\_\_\_ number commercial cars to be accommodated \_\_\_\_\_  
 Will automobile repairing be done other than minor repairs to cars habitually stored in the proposed building? \_\_\_\_\_

APPROVED:

O.K. E.S. 11/17/71

### Miscellaneous

Will work require disturbing of any tree on a public street? \_\_\_\_\_  
 Will there be in charge of the above work a person competent to see that the State and City requirements pertaining thereto are observed? yes

Grinnell Co.

CS 301

INSPECTION COPY

Signature of owner By: D. Gray

NOTES

Completed AD

X

Permit No. 11/1454

Location 169-179 Pearl St

Owner E W Taylor & Son

Date of permit 11/19/71

Notif. closing-in

Inspn. closing-in

Final Notif.

Final Inspn.

Cert. of Occupancy Issued

Subj. of Notice WARD

Form Check Notice



# APPLICATION FOR PERMIT

Class of Building or Type of Structure \_\_\_\_\_

Portland, Maine, Jan. 24, 1970

PERMIT ISSUED

JAN 15 1970

56

CITY of PORTLAND

To the INSPECTOR OF BUILDINGS, PORTLAND, MAINE

The undersigned hereby applies for a permit to erect alter repair demolish install the following building structure equipment in accordance with the Laws of the State of Maine, the Building Code and Zoning Ordinance of the City of Portland, plans and specifications, if any, submitted herewith and the following specifications:

Location 171 Pearl Street Within Fire Limits? \_\_\_\_\_ Dist. No. \_\_\_\_\_  
 Owner's name and address Portland Renewal Telephone \_\_\_\_\_  
 Lessee's name and address \_\_\_\_\_ Telephone \_\_\_\_\_  
 Contractor's name and address Samuel Aceto & Co., 376 Warren Ave. Telephone \_\_\_\_\_  
 Architect \_\_\_\_\_ Specifications \_\_\_\_\_ Plans \_\_\_\_\_ No. of sheets \_\_\_\_\_  
 Proposed use of building \_\_\_\_\_ No. families \_\_\_\_\_  
 Last use 3 fam. No. families 3  
 Material \_\_\_\_\_ No. stories \_\_\_\_\_ Heat \_\_\_\_\_ Style of roof \_\_\_\_\_ Roofing \_\_\_\_\_  
 Other buildings on same lot \_\_\_\_\_  
 Estimated cost \$ \_\_\_\_\_ Fee \$ 5.00

### General Description of New Work

To demolish existing 3 fam. frame dwelling

Do you agree to tightly and permanently close all sewers or drains connecting with public or private sewers from this bldg under supervision and approval of Dept. of Public Works of City of Portland? yes

Sent to Health Dept. 1/14/70

Rec'd from Health Dept. 1/15/70

It is understood that this permit does not include installation of heating apparatus which is to be taken out separately by and in the name of the heating contractor. **PERMIT TO BE ISSUED TO** contractor

### Details of New Work

Is any plumbing involved in this work? \_\_\_\_\_ Is any electrical work involved in this work? \_\_\_\_\_  
 Is connection to be made to public sewer? \_\_\_\_\_ If not, what is proposed for sewage? \_\_\_\_\_  
 Has septic tank notice been sent? \_\_\_\_\_ Form notice sent? \_\_\_\_\_  
 Height average grade to top of plate \_\_\_\_\_ Height average grade to highest point of roof \_\_\_\_\_  
 Size, front \_\_\_\_\_ depth \_\_\_\_\_ No. stories \_\_\_\_\_ solid or filled land? \_\_\_\_\_ earth or rock? \_\_\_\_\_  
 Material of foundation \_\_\_\_\_ Thickness, top \_\_\_\_\_ bottom \_\_\_\_\_ cellar \_\_\_\_\_  
 Kind of roof \_\_\_\_\_ Rise per foot \_\_\_\_\_ Roof covering \_\_\_\_\_  
 No. of chimneys \_\_\_\_\_ Material of chimneys \_\_\_\_\_ of lining \_\_\_\_\_ Kind of heat \_\_\_\_\_ fuel \_\_\_\_\_  
 Framing Lumber—Kind \_\_\_\_\_ Dressed or full size? \_\_\_\_\_ Corner posts \_\_\_\_\_ Gills \_\_\_\_\_  
 Size Girder \_\_\_\_\_ Columns under girders \_\_\_\_\_ Size \_\_\_\_\_ Max. on centers \_\_\_\_\_  
 Studs (outside walls and carrying partitions) 2x4-16" O. C. Bridging in every floor and flat roof span over 8 feet.  
 Joists and rafters: 1st floor \_\_\_\_\_, 2nd \_\_\_\_\_, 3rd \_\_\_\_\_, roof \_\_\_\_\_  
 On centers: 1st floor \_\_\_\_\_, 2nd \_\_\_\_\_, 3rd \_\_\_\_\_, roof \_\_\_\_\_  
 Maximum span: 1st floor \_\_\_\_\_, 2nd \_\_\_\_\_, 3rd \_\_\_\_\_, roof \_\_\_\_\_  
 If one story building with masonry walls, thickness of walls? \_\_\_\_\_ height? \_\_\_\_\_

### If a Garage

No. cars now accommodated on same lot \_\_\_\_\_, to be accommodated \_\_\_\_\_ number commercial cars to be accommodated \_\_\_\_\_  
 Will automobile repairing be done other than minor repairs to cars habitually stored in the proposed building? \_\_\_\_\_

APPROVED:

### Miscellaneous

Will work require disturbing of any tree on a public street? \_\_\_\_\_  
 Will there be in charge of the above work a person competent to see that the State and City requirements pertaining thereto are observed? Yes  
 Sam Aceto & Co.

CS 301

INSPECTION COPY

Signature of owner

By

Samuel Aceto

Mac



931126

Permit # \_\_\_\_\_ City of Portland BUILDING PERMIT APPLICATION Fee 75.00 Zone \_\_\_\_\_ Map # \_\_\_\_\_ Lot# \_\_\_\_\_

Please fill out any part which applies to job. Proper plans must accompany form.

Owner: E.W. Noyes & Sons Phone # \_\_\_\_\_

Address: \_\_\_\_\_

LOCATION OF CONSTRUCTION 127 Oxford St

Contractor: Les Wilson & Sons Sub: \_\_\_\_\_

Address: P.O. Box 1028 Westbrook, ME 04092 Phone # 854-4583

Est. Construction Cost: \_\_\_\_\_ Proposed Use: Comm w/o tanks

Past Use: Comm

# of Existing Res. Units \_\_\_\_\_ # of New Res. Units \_\_\_\_\_

Building Dimensions L \_\_\_\_\_ W \_\_\_\_\_ Total Sq. Ft. \_\_\_\_\_

# Stories: \_\_\_\_\_ # Bedrooms \_\_\_\_\_ Lot Size: \_\_\_\_\_

Is Proposed Use: Seasonal \_\_\_\_\_ Condominium \_\_\_\_\_ Conversion \_\_\_\_\_ 6,000 gas diesel

Explain Conversion: Remove 3 tanks. Install underground 8,000 gal tank

1 tank - abandoned in place

Foundation: \_\_\_\_\_

1. Type of Soil: \_\_\_\_\_

2. Set Backs: Front \_\_\_\_\_ Rear \_\_\_\_\_ Side(s) \_\_\_\_\_

3. Footings Size: \_\_\_\_\_

4. Foundation Size: \_\_\_\_\_

5. Other: \_\_\_\_\_

Floor: \_\_\_\_\_

1. Sills Size: \_\_\_\_\_ Sills must be anchored.

2. Girder Size: \_\_\_\_\_

3. Lally Column Spacing: \_\_\_\_\_ Size: \_\_\_\_\_

4. Joists Size: \_\_\_\_\_ Spacing 16" O.C.

5. Bridging Type: \_\_\_\_\_ Size: \_\_\_\_\_

6. Floor Sheathing Type: \_\_\_\_\_ Size: \_\_\_\_\_

7. Other Material: \_\_\_\_\_

Exterior Walls: \_\_\_\_\_

1. Studding Size \_\_\_\_\_ Spacing \_\_\_\_\_

2. No. windows \_\_\_\_\_

3. No. Doors \_\_\_\_\_

4. Header Sizes \_\_\_\_\_ Span(s) \_\_\_\_\_

5. Bracing: Yes \_\_\_\_\_ No \_\_\_\_\_

6. Corner Posts Size \_\_\_\_\_

7. Insulation Type \_\_\_\_\_ Size \_\_\_\_\_

8. Sheathing Type \_\_\_\_\_ Size \_\_\_\_\_

9. Siding Type \_\_\_\_\_ Weather Exposure \_\_\_\_\_

10. Masonry Materials \_\_\_\_\_

11. Metal Materials \_\_\_\_\_

Interior Walls: \_\_\_\_\_

1. Studding Size \_\_\_\_\_ Spacing \_\_\_\_\_

2. Header Sizes \_\_\_\_\_ Span(s) \_\_\_\_\_

3. Wall Covering Type \_\_\_\_\_

4. Fire Wall if required \_\_\_\_\_

5. Other Materials \_\_\_\_\_

For Official Use Only	
Date: <u>November 30, 1993</u>	Subdivision: _____
Inside Fire Limits: _____	Name: <u>150-1-1993</u>
Blgd Code: _____	Ownership: _____ Public _____
Time Limit: _____	Private _____
Estimated Cost: _____	_____

Zoning: \_\_\_\_\_

Street Frontage Provided: \_\_\_\_\_

Provided Setbacks: Front \_\_\_\_\_ Back \_\_\_\_\_ Side \_\_\_\_\_

Review Required: \_\_\_\_\_

Zoning Board Approval: Yes \_\_\_\_\_ No \_\_\_\_\_ Date: \_\_\_\_\_

Planning Board Approval: Yes \_\_\_\_\_ No \_\_\_\_\_ Date: \_\_\_\_\_

Conditional Use: \_\_\_\_\_ Variance \_\_\_\_\_ Site Plan \_\_\_\_\_ Subdivision \_\_\_\_\_

Shoreland Zoning Yes \_\_\_\_\_ No \_\_\_\_\_ Floodplain Yes \_\_\_\_\_ No \_\_\_\_\_

Special Exception \_\_\_\_\_

Other (if explain): WPA-11-30-93

Ceiling: \_\_\_\_\_

1. Ceiling Joists Size: \_\_\_\_\_

2. Ceiling Strapping Size \_\_\_\_\_ Spacing \_\_\_\_\_

3. Type Ceilings: \_\_\_\_\_

4. Insulation Type \_\_\_\_\_ Size \_\_\_\_\_

5. Ceiling Height: \_\_\_\_\_

Roof: \_\_\_\_\_

1. Truss or Rafter Size \_\_\_\_\_ Span \_\_\_\_\_

2. Sheathing Type \_\_\_\_\_ Size \_\_\_\_\_

3. Roof Covering Type \_\_\_\_\_

Chimneys: \_\_\_\_\_

Type: \_\_\_\_\_ Number of Fire Places \_\_\_\_\_

Heating: \_\_\_\_\_

Type: \_\_\_\_\_

Electrical: \_\_\_\_\_

Service Entrance Size: \_\_\_\_\_ Smoke Detector Required: Yes \_\_\_\_\_ No \_\_\_\_\_

Plumbing: \_\_\_\_\_

1. Approval of soil test if required: Yes \_\_\_\_\_ No \_\_\_\_\_

2. No. of Tubs or Showers \_\_\_\_\_

3. No. of Flushes \_\_\_\_\_

4. No. of Lavatories \_\_\_\_\_

5. No. of Other Fixtures \_\_\_\_\_

Swimming Pools: \_\_\_\_\_

1. Type: \_\_\_\_\_

2. Pool Size: \_\_\_\_\_ x \_\_\_\_\_ Square Footage \_\_\_\_\_

3. Must conform to National Electrical Code and State Law \_\_\_\_\_

Permit Received By: Mary Gratt

Signature of Applicant: [Signature] Date: Nov 30 1993

Signature of CEO: Ron Wilson Date: \_\_\_\_\_

Inspection Dates: \_\_\_\_\_

2/1/93

White-Tax Assessor Yellow-GPCOG

White Tag - CEO Copyright GPCOG 1988

BUILDING PERMIT REPORT

DATE: 12/1/93

ADDRESS: 127 Oxford St

REASON FOR PERMIT: "Underground Tank Removal Installation"

BUILDING OWNER: T W Noyes

CONTRACTOR: Lee Wilson

PERMIT APPLICATION: Ren Wilson

APPROVED: ✓ DENIED: \_\_\_\_\_

CONDITION OF APPROVAL OR DENIAL:

1. All underground tank removal and/or installation shall be done in accordance with Department of Environmental Protection Regulations Chapter 691.
2. No cutting of tanks on site. Cutting of tanks to be done at an approved tank disposal site.
3. Fire Dispatcher must be notified 48 hours in advance of removal and/or transportation of tanks.

Main Department of Environmental Protection  
Bureau of Oil & Hazardous Materials Control  
State House Station #17, Augusta, Maine 04333  
Telephone: 207-289-2651  
Attn: Tank Removal Notice

copy

NOTICE OF INTENT  
TO ABANDON (REMOVE) AN  
UNDERGROUND OIL STORAGE FACILITY

Name of Facility Owner: F. W. NOYES & SONS.  
Mailing Address: P.O. BOX 938 Telephone No: 775 5876  
City: PORTLAND State: ME Zip Code: 04104  
Contact Person (name, address & telephone no.): LESTER OR PETER NOYES  
Name of Facility: F. W. NOYES & SONS Registration No.: ME 5244  
Facility Location: 127 OXFORD ST PORTLAND, ME

1. Identify the tanks at this location which are to be removed:

Tank Number	Age of Tank (Years)	Tank Size (Gallons)	Type of Product Most Recently Stored
A. 1	21	6000	DIESEL
B. 2	21	3000 OR 2000	GASOLINE.
C. 3	13	500	WASTE OIL

2. Directions to Facility (be specific):

CORNER OF PEARL & OXFORD ST

3. Is tank(s) used for the storage of Class I liquids (e.g. gasoline, jet fuel)? Yes  No  (IF YES, REMOVAL OF THE TANK MUST BE UNDER THE DIRECTION OF A CERTIFIED TANK INSTALLER OR PROFESSIONAL FIREFIGHTER.)

4. Name and telephone number of contractor who will do the tank removal: LEE WILSON & SONS 854 4583

Certified Tank Installer Certification Number & Name (if applicable):  
Robert Wilson TA 217 - Ron Wilson 299 - Steve Redmond 321 - Rick Hazel 297

Professional Firefighter Yes  No  (Affiliation: \_\_\_\_\_)

5. Expected date of removal: 11/1/94

I hereby provide Notice that I intend to properly abandon the underground oil storage facility as described above.

Date: 11/30/93

Ronald Wilson Rep.  
Signature of Tank Owner or Operator  
Ronald Wilson Rep.  
Printed Name and Title

THIS FORM MUST BE FILED WITH THE DEPARTMENT AND LOCAL FIRE DEPARTMENT 30 DAYS PRIOR TO REMOVAL - RETURN POSTCARD WHEN TANK(S) HAS BEEN REMOVED.

Mail original and yellow copy to DEP; pink copy to fire dept.; retain gold copy



**COPY**

**Abandonment of (an) Underground Tank(s) in Place**

S.G. Breyer (signature), on 11/9/93 (date) of the Department of Environmental Protection has determined that the following underground tank(s) at facility

Facility name E W Noyes & Sons Phone # 775-5876

Address 127 Oxford St Town Portland 04104

Owner's name same Phone # same

Address PO Box 938 Town Portland

Facility Registration # 5244

meets the following condition for abandonment in place - (abandonment in place is permitted by regulation) (check conditions applicable).

a. Located beneath a building or other permanent structure which cannot be practically replaced; *old sewer line*

b. Of a size and type of construction that it cannot be removed;

c. Inaccessible to heavy equipment necessary for removal; or

d. Positioned in such a manner that removal would endanger the structural integrity of nearby tanks.

Describe or diagram location of tank(s) meeting conditions. (List tank number(s) and capacity (capacities) as listed on registration certificate).

Franklyn St.

#2 oil UST, 6000 to 8000 gal.

Tank shall be opened and cleaned, two holes cut in the bottom to check on presence of contamination.

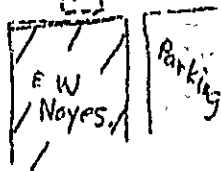

conditions above not demonstrated. Board of Environmental Protection variance required or tank must be removed (see notes)

**DO NOT PROCEED WITH ABANDONMENT IN PLACE UNTIL AND UNLESS A BOARD VARIANCE IS GRANTED**

Describe or diagram location of tank(s) requiring a variance.

**WAIVER FROM THE REQUIREMENT THAT A NOTICE OF ABANDONMENT BY REMOVAL OF AN UNDERGROUND OIL TANK BE FILED THIRTY DAYS PRIOR TO REMOVAL**

Due to Exceptional circumstances the Department of Environmental Protection grants a waiver to the thirty day filing period for abandonment by removal of the listed underground tanks, provided that the owner or operator meets the following conditions:

1. A written notice of removal is filed with the Department and the local fire department within one day of receiving this waiver.
2. The Department is kept advised of removal plans and schedule so that a department representative can observe the removal of the tank(s) and the excavation from which the tank(s) was/were removed.

Tank(s) owned by:

Name E. W. NOYES & SONS Inc. Phone # 775-5876

Mailing Address PO Box 938 Town Portland

Located at:

Name E. W. Noyes Phone # \_\_\_\_\_

Address 127 Oxford St. Town Portland

Reason for Waiver: Removal before frost, Abandon in place.

List tank(s) below:

Registration #	Size	Location on Site (Describe or Diagram)
5244	6000	Adjacent to Franklyn St.

Planned Date of Removal: 11/23/93

This waiver is granted on (date) 11/19/93 by

Lester Noyes, S.G. Brejnisha, a copy of which is presented to

Lester Noyes  
(Name of individual receiving the copy)

White - Enforcement Copy

Canary - Investigator's Copy

Pink - Tank Owner's Copy

WAIVER

PEARLE... NOTICES & BILLS TEL NO. 207-775-5115  
 Maine Department of Environmental Protection  
 Bureau of Hazardous Materials & Solid Waste Control  
 State House Station #17  
 Augusta, Maine 04333-0017  
 Attention: Tank Removal Notice  
 Telephone: (207) 287-2651

Nov 29, 93 9:26 No. 001 P. 01  
 11/23

**NOTICE OF INTENT  
 TO ABANDON (REMOVE) AN  
 UNDERGROUND OIL STORAGE FACILITY**

**THIS FORM MUST BE FILED WITH THE DEP AND YOUR LOCAL FIRE DEPARTMENT AT LEAST 30 DAYS PRIOR TO THE SCHEDULED REMOVAL**

PLEASE TYPE OR PRINT IN INK:

Name of Facility Owner: Earle W. Noyes & Sons  
 Mailing Address: 127 Oxford St Telephone #: 775-5676  
 City: Portland State: ME. Zip Code: 04104  
 Contact Person (name, address & telephone #): Lester Noyes or Peter Noyes

Name of Facility: Earle W. Noyes & Sons Registration #: 5244  
 Facility Location (town & street): Portland ME 04104

1. Identify the tanks at this location which are going to be removed:

Tank #	Tank Age	Tank Size (gallons)	Type of Product Stored
1	201	8,000	#2 Fuel
2			
3			
4			

*Tank to remain in ground & cleaned & filled in place*

2. Directions to this facility (be specific):

Corner of Franklin St. & Oxford St.

3. Is or was the tank(s) used to store Class I liquids (e.g. gasoline, jet fuel)? Yes  No   
 IF YES, REMOVAL OF THE TANK(S) MUST BE DONE UNDER THE DIRECTION OF A CERTIFIED TANK INSTALLER.

Tank Installer's Name: \_\_\_\_\_ Certification Number: \_\_\_\_\_ Signature: \_\_\_\_\_

4. Environmental site assessments are required for all tanks except those used for storing heating oil, not for resale, or for farm or residential motor fuel tanks under 1,100 gallons where the product is used on site. Site Assessor's Name and Address (if applicable):

N/A

5. Name and telephone number of contractor who will do the tank removal:

Les Wilson & Son 854-4583

6. Expected date of removal (month/day/year): 11/23/93

I hereby provide Notice that I intend to properly abandon the underground oil storage facility as described above.

Date: 11/10/93 Signature: Earle W. Noyes  
 Printed Name and Title: LESTER W. NOYES

Mail original and yellow copy to DEP; pink copy to fire department; retain gold copy.  
**1 TANK(S) HAS BEEN REMOVED**

DEPARTMENT OF ENVIRONMENTAL PROTECTION  
REGISTRATION FORM FOR UNDERGROUND OIL  
AND PETROLEUM PRODUCTS STORAGE TANKS  
(Pursuant to 38 M.R.S.A. Section 563, 40 CFR Part 280)

1. REGISTRATION NUMBER: 5244  
(Complete only if a registration has been  
previously assigned by the Department  
of Environmental Protection.)

STATE USE ONLY: DATE OF REGISTRATION ___/___/___
--

2. FACILITY INFORMATION:

- A. Name of Facility: E.W. NOYES & SONS
- B. Street Address of Facility: 127 OXFORD ST
- C. Town/City where facility is located: Portland, ME
- D. Mailing address: P.O. Box 938  
Portland, Me Maine
- E. Telephone: 775 5876
- G. Directions to Facility: CORNER OF OXFORD & PEARL ST.
- H. Are any planned or existing tank(s) (including piping and pumps) within 1000 feet of a public water supply source? Yes \_\_\_ No
- I. Are any planned or existing tank(s) (including piping and pumps) within 300 feet of a private water supply source? Yes \_\_\_ No
- J. (Complete if the answer to (I) above is YES.) Is the water supply which is located within 300 feet of the tank(s) owned by someone other than the facility owner or operator? Yes \_\_\_ No \_\_\_
- K. Is the facility located on a sand and gravel aquifer or recharge area as mapped by the Maine Geological Survey? Yes \_\_\_ No
- L. Is the facility located within 250 feet of a fresh or salt water body or wetland? Yes \_\_\_ No
- M. Is the facility located within a 100 year flood plain? Maps are available at most municipal offices. Yes \_\_\_ No

Note: If you wish assistance in answering items (K) or (L), please call the Department at (207) 289-2651. Sand and gravel aquifer maps can be reviewed at any of the Department's offices or purchased for a nominal fee from the Maine Geological Survey, State House Station #22, Augusta, Maine 04333, (207) 289-2801.

If the answer to Item (H), (I) or (K) above is yes, the facility is in a sensitive geologic area.

STATE USE ONLY

Reviewer: \_\_\_\_\_ Date: \_\_\_/\_\_\_/\_\_\_ Map Number: \_\_\_\_\_  
Comment: \_\_\_\_\_

N. Facility is now or will be used for (check one):

- |   |   |
|---|---|
| <input type="checkbox"/> Wholesale Distribution of Oil  | <input type="checkbox"/> Oil storage at a single family residence     |
| <input checked="" type="checkbox"/> Retail Distribution of Oil  | <input type="checkbox"/> Oil storage at a multi-family residence      |
| <input checked="" type="checkbox"/> Oil storage at a Commercial Establishment for on-site consumption | <input type="checkbox"/> Oil storage/farm                             |
| <input type="checkbox"/> Oil storage at an Industrial Establishment for on-site consumption           | <input type="checkbox"/> Oil storage/Public Facility (state or local) |
|   | <input type="checkbox"/> Oil Storage/Federal Facility                 |

3. TANK OWNER:

A. Name: E.W. Noyes & Sons  
(last) (first) (middle-initial)  
B. Mail Address: P.O. Box 938  
C. Town/City: Portland D. State: ME  
E. Zip Code: 04104 F Phone: 775 5876

4. TANK OPERATOR: (if different from owner.)

A. Name: SAMU AS ABOVE  
(last) (first) (middle-initial)  
B. Mail Address: \_\_\_\_\_  
C. Town/City: \_\_\_\_\_ D. State: \_\_\_\_\_  
E. Zip Code: \_\_\_\_\_ F Phone: \_\_\_\_\_

5. CONTACT PERSON:

A. Name: Lester Noyes B. Phone: 775 5876

6. INDIVIDUAL TANK DATA: Complete for each tank.

A. TANK TYPE:

- C = Cathodically Protected Steel - Single Wall with excavation Liner.  
 W = Cathodically Protected Steel - Double Walled  
 F = Fiberglass - Single wall with Liner.  
 G = Fiberglass - Double Walled  
 I = Other - Please specify. *Electron*

B. Piping Type:

- E = Single Walled Fiberglass with liner  
 G = Double Walled Fiberglass  
 M = Single Walled Steel with Liner.  
 O = Copper with Secondary Containment  
 W = Cathodically Protected Steel

*Simple wall (Fib. Suction system)*

C. Tank Size:

Fill in with the Size of the Tank in gallons. *piece* Fill in Month and Year of Installation.

*1-5000 - split compartment 6000/2000 NEW*

D. Form of Leak Detection/Retrofitted Tank:

- 1 = Continuous Electronic Monitoring of Ground-water  
 2 = Continuous Electronic Monitoring of Vapors  
 3 = Secondary Containment with Interstitial space monitoring  
 4 = Manual Groundwater Sampling  
 5 = Continuous In-Tank Gauging  
 6 = In-Line Leak Detector

E. Product Stored:

- 1 = Kerosene 2 = #2 Fuel Oil 4 = #4 Fuel Oil  
 5 = #5 Fuel Oil 6 = #6 Fuel Oil 20 = Unleaded-Plus  
 22 = Premium 23 = Unleaded 28 = Premium unlead  
 29 = Diesel 31 = Waste Oil 99 = Other-Please Specify

F. Date Installed:

Fill in Month and Year of Installation.

G. Tank Status:

- B = Active  
 C = Out of Service  
 D = Abandoned in Place-Filled  
 E = Planned for Removal

H. System Type:

- 1 = Suction 2 = Pressurized

I. Form of Interstitial Tank Leak Detection/ New and Replacement Tanks

- 1 = Continuous Groundwater in Liner  
 2 = Manual Groundwater in Liner  
 3 = Continuous Vapor Monitoring  
 4 = Continuous Hydrostatic  
 5 = Continuous Free Product  
 6 = Continuous Vacuum or Pressure  
 7 = Other-Please Specify

J. Overfill Spill/Leak Detection:

- 1 = Automatic Shutoff (95% Tank Capacity)  
 2 = Automatic Alarm (95% Tank Capacity)  
 3 = Overfill Spill Container (3-gallon minimum)

TANK 1:

A. *N* B. *Above* C. *6000* D. *3* E. *23* F. *PLANNED FOR 11/193* G. *B* H. *1* I. *4* J. *1+3*

TANK 2:

A. *N* B. *Above* C. *2000* D. *3* E. *29* F. *PLANNED FOR 11/193* G. *B* H. *1* I. *4* J. *1+3*

*Existing tanks to be removed*

TANK #1:

A. *Steel* B. *Steel* C. *6000* D. *N/A* E. *23* F. *1972* G. *B+E* H. *1* I. *N/A* J. *N/A*

TANK #2:

A. *Steel* B. *Steel* C. *3000 OR 2000* D. *N/A* E. *29* F. *1972* G. *B+E* H. *1* I. *N/A* J. *N/A*

7. Attach a check for the applicable registration fee made payable to the State of Maine Groundwater Fund and return with this form to the Department of Environmental Protection (Bureau of Oil and Hazardous Materials Control-State House Station #17, Augusta Maine 04333).

A registration fee of \$5.00 is required for all tanks except for tanks serving single family residences. Registration fees are due upon registration and annually thereafter, prior to the FIRST DAY OF JANUARY.

Fee Computation: \_\_\_\_\_ # tanks at \$35.00 per tank = \$ \_\_\_\_\_

Motor fuel stored in a non-conforming tank is subject to an additional annual fee payable to the Third Party Commercial Risk Pool.

8. MAKE TWO (2) COPIES OF THIS FORM. Submit the original to the Department of Environmental Protection (Bureau of Oil and Hazardous Materials Control-State House Station #17, Augusta, Maine 04333). SEND ONE (1) COPY TO THE LOCAL FIRE DEPARTMENT having jurisdiction. RETAIN THE THIRD COPY FOR YOUR RECORDS. For new and replacement tanks, registrations are due at least five (5) business days prior to installation.

9. Your registration shall not be considered complete and will be returned to you if all 5 pages are not completed.

10. IF NEW, REPLACEMENT OR RETROFITTING EXISTING TANKS OR PIPING ARE INCLUDED WITH THIS REGISTRATION, PLEASE PROVIDE:

A. Name of Installer: Robert Wilson JR. 017 - Steve Redmond 221

B. Installer ID Number: None 299 - Rick Hazel 297

Date to be Installed: 11/19/94

11. CERTIFY THIS FORM BY SIGNING. By signing this form, I, the tank registrant, certify that all information is accurate and complete to the best of my knowledge, and that I will comply with all applicable federal, state, and local laws and regulations concerning the underground storage of petroleum products. The owner or operator is required by Maine statutes to file an amendment to this registration with the Department of Environmental Protection immediately upon any change of information contained in this form.

Date: 11/30/93  
Ronald Wilson  
Owner or Authorized  
Employee of the Owner

Ronald Wilson  
Title (Please print  
or type) Rep.

Signature: Ronald Wilson Title Rep.

12. If this registration involves the replacing or installing of tanks or piping, the following information must be attached:

- (a) A map, plotted on the most current 1:24,000 scale (7 1/2 minute) USGS topographical quadrangle, showing the location of the facility. If a 7 1/2 minute map is not available, a 1:62,500 scale (15 minute) map may be used.
- (b) Attach a DETAILED drawing of the facility showing the exact location of TANKS AND PIPING to be installed and any existing tanks. THE FORM OF ADDITIONAL PROTECTION FOR TANKS MUST BE DETAILED ON THE DRAWING! If new tanks are not installed as indicated on this drawing, the registration must be amended within 10 days!
- (c) Attach a copy of the tank manufacturers warranty showing the expiration date for each tank being installed or replaced.

FRANKLIN ARTERIAL

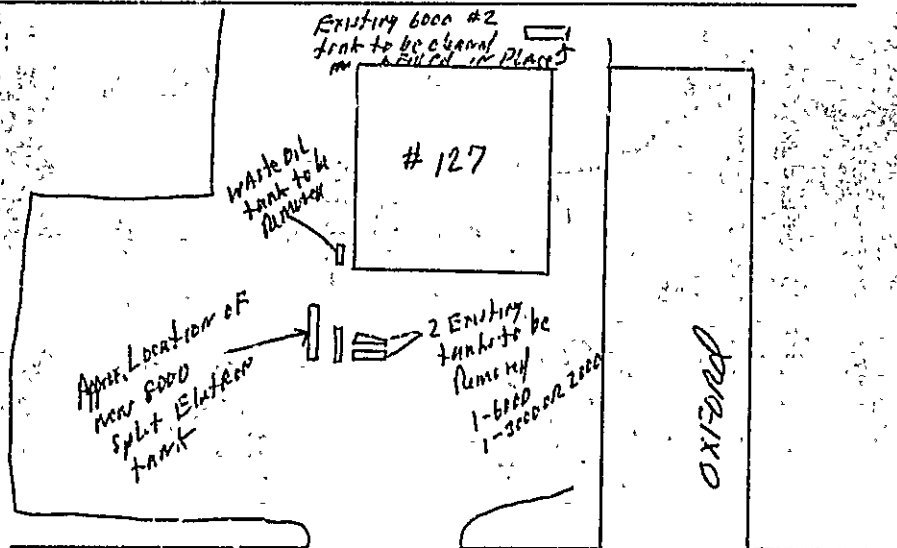

Pearl



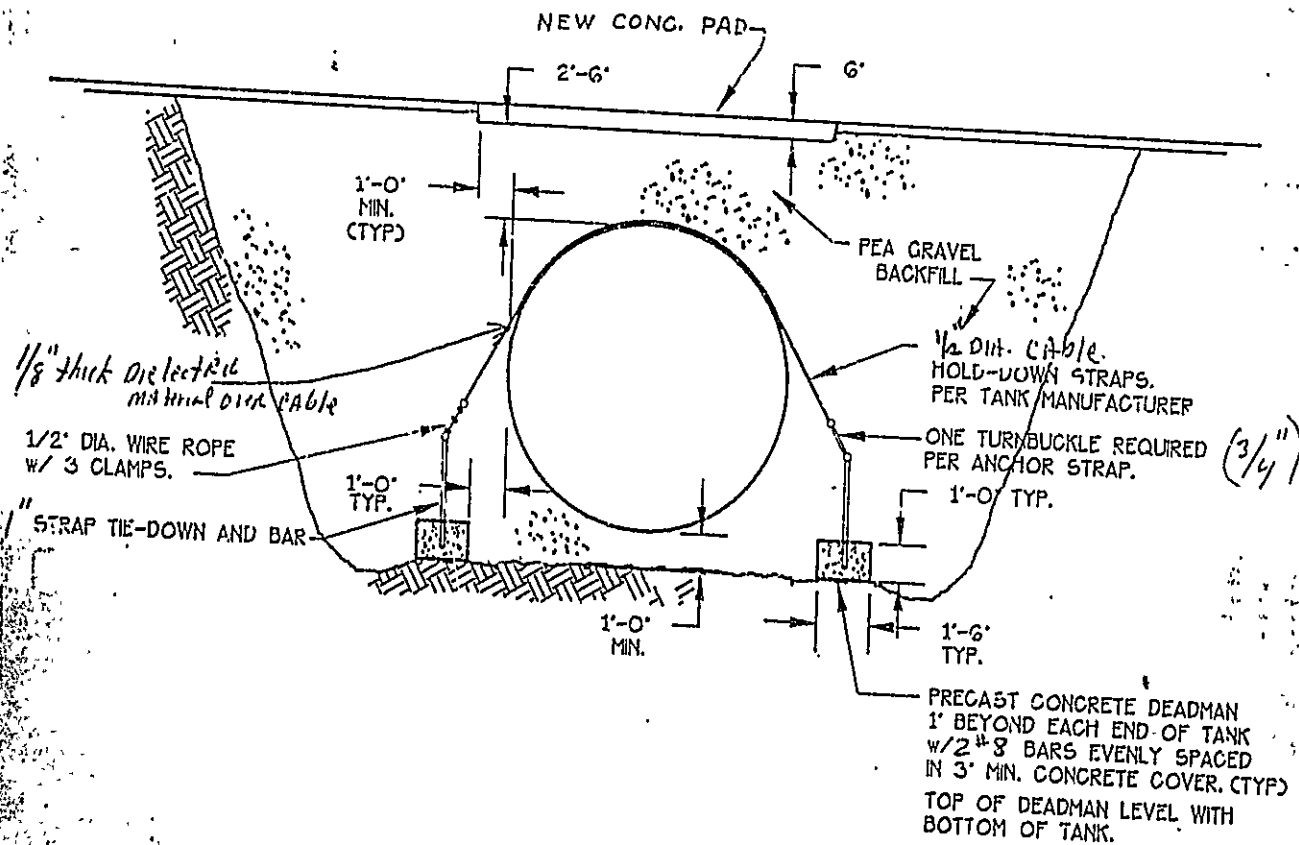

END ELEVATION

(typical)  
no scale

filename:UMS\tanks

981140

Permit #            City of Portland BUILDING PERMIT APPLICATION Fee \$10 Zone            Map #            Lot#           

Please fill out any part which applies to job. Proper plans must accompany form.

Owner: Earle W. Hayes & Sns Phone # 775-5875

Address: 127 Oxford St- Ptld, ME 04104

LOCATION OF CONSTRUCTION 127 Oxford St.

Contractor: Les Wilson & Sons Sub: 854-4583

Address: Box 1028 - Westbrook, Phone # ME 04096

Est. Construction Cost:            Proposed Use: storage w/o tank

           Past Use: storage w tank

# of Existing Res. Units            # of New Res. Units           

Building Dimensions L            W            Total Sq Ft.           

# Stories:            # Bedrooms            Lot Size:           

Is Proposed Use: Seasonal            Condominium            Conversion           

Explain Conversion abandone one tank - in place -

Date <u>12/6/93</u>		For Official Use Only	
Inside Fire Units	Blgd Code	Subdivision	Name <u>DEC-7-1007</u>
Time of Day	Estimated Cost	Ownership	Public <u>          </u> Private <u>          </u>
CITY OF PORTLAND			

Zoning:             
 Street Frontage Provided:             
 Provided Setbacks: Front            Back            Side            Side             
 Review Required:             
 Zoning Board Approval: Yes            No            Date:             
 Planning Board Approval: Yes            No            Date:             
 Conditional Use:            Variance            Site Plan            Subdivision             
 Shoreland Zoning Yes            No            Floodplain Yes            No             
 Special Exception             
 Other (Plat)           

Foundations:  
 1. Type of Soil:             
 2. Set Backs - Front            Rear            Side(s)             
 3. Footings Size:             
 4. Foundation Size:             
 5. Other           

Floors:  
 1. Sills Size:            Sills must be anchored.  
 2. Girder Size:             
 3. Jelly Column Spacing:            Size:             
 4. Joists Size:            Spacing 16" O.C.  
 5. Bridging Type:            Size:             
 6. Floor Sheathing Type:            Size:             
 7. Other Material:           

Exterior Walls:  
 1. Studding Size            Spacing             
 2. No. windows             
 3. No. Doors             
 4. Header Sizes            Span(s)             
 5. Bracing: Yes            No             
 6. Corner Posts Size             
 7. Insulation Type            Size             
 8. Sheathing Type            Size             
 9. Siding Type            Weather Exposure             
 10. Masonry Materials             
 11. Metal Materials           

Interior Walls:  
 1. Studding Size            Spacing             
 2. Header Sizes            Span(s)             
 3. Wall Covering Type             
 4. Fire Wall If required             
 5. Other Materials           

Ceiling:  
 1. Ceiling Joists Size:             
 2. Ceiling Strapping Size            Spacing             
 3. Type Ceilings:             
 4. Insulation Type            Size             
 5. Ceiling Height:             
 Roof:  
 1. Truss or Rafter Size            Span             
 2. Sheathing Type            Size             
 3. Roof Covering Type             
 Chimneys:  
 Type:            Number of Fire Places             
 Heating:  
 Type of Heat:             
 Electrical:  
 Service Entrance Size:            Smoke Detector Required Yes            No             
 Plumbing:  
 1. Approval of soil test if required Yes            No             
 2. No. of Tubs or Showers             
 3. No. of Flushes             
 4. No. of Lavatories             
 5. No. of Other Fixtures             
 Swimming Pools:  
 1. Type:             
 2. Pool Size:            x            Square Footage             
 3. Must conform to National Electrical Code and State Law.

Permit Received By LOUISE E. C...  
 Signature of Applicant Ron Wilson Date 12/6/93  
 CEO's District           

White - Tax Assessor

Ivory Tag - CEO

CONTINUED TO REVERSE SIDE

PERMIT ISSUED WITH REQUIREMENTS

PERMIT ISSUED WITH REQUIREMENTS

BUILDING PERMIT REPORT

DATE: 12/1/93

ADDRESS: 137 Colcord St

REASON FOR PERMIT: "Underground Tank Removal Installation"

BUILDING OWNER: Ecologic Systems

CONTRACTOR: Ecologic Systems L. S. Wilson

PERMIT APPLICATION: Reg. Wilson

APPROVED: ✓ DENIED: \_\_\_\_\_

CONDITION OF APPROVAL OR DENIAL:

1. All underground tank removal and/or installation shall be done in accordance with Department of Environmental Protection Regulations Chapter 691.
2. No cutting of tanks on site. Cutting of tanks to be done at an approved tank disposal site.
3. Fire Dispatcher must be notified 48 hours in advance of removal and/or transportation of tanks.

BUILDING PERMIT REPORT

DATE: 12/1/93

ADDRESS: 127 Oxford St

REASON FOR PERMIT: "Underground Tank Removal Installation"

BUILDING OWNER: Earle W. Nye & Sons

CONTRACTOR: Earle W. Nye & Sons Installation

PERMIT APPLICATION: Ken Wilson

APPROVED: ✓ DENIED: \_\_\_\_\_

CONDITION OF APPROVAL OR DENIAL:

1. All underground tank removal and/or installation shall be done in accordance with Department of Environmental Protection Regulations Chapter 691.
2. No cutting of tanks on site. Cutting of tanks to be done at an approved tank disposal site.
3. Fire Dispatcher must be notified 48 hours in advance of removal and/or transportation of tanks.

3 6 SUNS TEL NO. 207-115-5715  
Department of Environmental Protection  
Bureau of Hazardous Materials & Solid Waste Control  
State House Station #17  
Augusta, Maine 04333-0017  
Attention: Tank Removal Notice  
Telephone: (207) 287-2651

NOV 29, 93 9:26 No. 001 P. 01  
1993

**NOTICE OF INTENT  
TO ABANDON (REMOVE) AN  
UNDERGROUND OIL STORAGE FACILITY**

**THIS FORM MUST BE FILLED WITH THE DEP AND YOUR LOCAL FIRE  
DEPARTMENT AT LEAST 30 DAYS PRIOR TO THE SCHEDULED REMOVAL.**

PLEASE TYPE OR PRINT IN INK:

Name of Facility Owner: Farle W. Noyes & Sons  
Mailing Address: 127 Oxford St Telephone #: 775-5876  
City: PORTLAND State: ME Zip Code: 04104  
Contact Person (name, address & telephone #): LESTER Noyes or Peter Noyes

Name of Facility: Farle W. Noyes & Sons Registration #: 5244  
Facility Location (town & street): PORTLAND, ME, 04104

1. Identify the tanks at this location which are going to be removed:

Tank #	Tank Age	Tank Size (gallons)	Type of Product Stored
1	20±	8,000	#2 Fuel
2			
3			
4			

2. Directions to this facility (be specific):

Corner of Franklin St & Oxford St.

3. Is or was the tank(s) used to store Class I liquids (e.g. gasoline, jet fuel)? Yes  No   
IF YES, REMOVAL OF THE TANK(S) MUST BE DONE UNDER THE  
DIRECTION OF A CERTIFIED TANK INSTALLER.

Tank Installer's Name: \_\_\_\_\_ Certification Number: \_\_\_\_\_ Signature: \_\_\_\_\_

4. Environmental site assessments are required for all tanks except those used for storing heating oil, not for resale, or for farm or residential motor fuel tanks under 1,100 gallons where the product is used on site. Site Assessor's Name and Address (if applicable):

N/A

5. Name and telephone number of contractor who will do the tank removal:

LES WILSON Sons 8544587

6. Expected date of removal (month/day/year): 11/23/93

I hereby provide Notice that I intend to properly abandon the underground oil storage facility as described above.

Date: 11/10/93

Signature: \_\_\_\_\_

Printed Name and Title: LESTER W. NOYES

Mail original and yellow copy to DEP; pink copy to fire department; retain gold copy.

**1 TANK(S) HAS BEEN REMOVED**

COPY

Abandonment of (an) Underground Tank(s) in Place

SG Brynash (signature), on 11/9/93 (date) of the Department of Environmental Protection has determined that the following underground tank(s) at facility

Facility name E.W. NOYES & SONS Phone # 775-5876

Address 127 Oxford St. Town Portland 04104

Owner's name same Phone # same

Address PO Box 938 Town Portland.

Facility Registration # 5244

meets the following condition for abandonment in place - (abandonment in place is permitted by regulation) (check conditions applicable).

- a. Located beneath a building or other permanent structure which cannot be practically replaced; old sewer line
- b. Of a size and type of construction that it cannot be removed;
- c. Inaccessible to heavy equipment necessary for removal; or
- d. Positioned in such a manner that removal would endanger the structural integrity of ~~the~~ by tanks.

Describe or diagram location of tank(s) meeting conditions. (List tank number(s) and capacity (capacities) as listed on registration certificate).

Franklyn St.

#2 oil UST, 6000 to 8000 gal.

Tank shall be opened and cleaned, two holes cut in the bottom to check on presence of contamination.

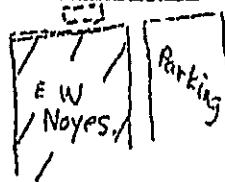

conditions above not demonstrated, Board of Environmental Protection variance required or tank must be removed (see notes)

**DO NOT PROCEED WITH ABANDONMENT IN PLACE UNTIL AND UNLESS A BOARD VARIANCE IS GRANTED**

Describe or diagram location of tank(s) requiring a variance.

Post-It™ brand fax transmittal memo 7671 # of pages 4

To P. ... From E.W. Noyes

Pink - Owner

**WAIVER FROM THE REQUIREMENT THAT A NOTICE OF ABANDONMENT BY REMOVAL OF AN UNDERGROUND OIL TANK BE FILED THIRTY DAYS PRIOR TO REMOVAL**

Due to Exceptional circumstances the Department of Environmental Protection grants a waiver to the thirty day filing period for abandonment by removal of the listed underground tanks, provided that the owner or operator meets the following conditions:

1. A written notice of removal is filed with the Department and the local fire department within one day of receiving this waiver.
2. The Department is kept advised of removal plans and schedule so that a department representative can observe the removal of the tank(s) and the excavation from which the tank(s) was/were removed.

Tank(s) owned by:

Name E. W. NOYES & SONS INC. Phone # 775-5876

Mailing Address PO Box 938 Town Portland

Located at:

Name E. W. Noyes Phone # \_\_\_\_\_

Address 127 Oxford St. Town Portland

Reason for Waiver: Removal before frost, Abandon in place.

List tank(s) below:

Registration #	Size	Location on Site (Describe or Diagram)
5244	6000	Adjacent to Franklyn St.

Planned Date of Removal: 11/23/93

This waiver is granted on (date) 11/18/93 by Lester Noyes, S.G. Breynish, a copy of which is presented to Lester Noyes  
(Name of individual receiving the copy)

White - Enforcement Copy      Canary - Investigator's Copy      Pink - Tank Owner's Copy

90WAYEF

931140

Permit # \_\_\_\_\_ City of Portland BUILDING PERMIT APPLICATION Fee \$10 Zone \_\_\_\_\_ Map # \_\_\_\_\_ Lot# \_\_\_\_\_  
Please fill out any part which applies to job. Proper plans must accompany form.

Owner: Earle W. Noyes & Sns Phone # 775-5876  
Address: 127 Oxford St- Ptld, ME 04104  
LOCATION OF CONSTRUCTION 127 Oxford St.  
Contractor: Les Wilson & Sons Sub. # 854-4583  
Address: Box 1028 - Westbrook, Phone # ME 04098  
Est. Construction Cost: \_\_\_\_\_ Proposed Use: storage w/o tank  
Past Use: storage w tank  
# of Existing Res. Units \_\_\_\_\_ # of New Res. Units \_\_\_\_\_  
Building Dimensions L \_\_\_\_\_ W \_\_\_\_\_ Total Sq. Ft. \_\_\_\_\_  
# Stories \_\_\_\_\_ # Bedrooms \_\_\_\_\_ Lot Size: \_\_\_\_\_  
Is Proposed Use: Seasonal \_\_\_\_\_ Condominium \_\_\_\_\_ Conversion \_\_\_\_\_  
Explain Conversion abandon one tank - in place -

**For Official Use Only**  
Date: 12/6/93 Subdivision Name: DEC 7 1993  
Inside Fire Limits \_\_\_\_\_ Lot \_\_\_\_\_  
Bldg Code \_\_\_\_\_ Ownership: CITY OF PORTLAND Public \_\_\_\_\_ Private \_\_\_\_\_  
Time Limit \_\_\_\_\_ Estimated Cost \_\_\_\_\_

Zoning: Street Frontage Provided: \_\_\_\_\_  
Provided Setbacks: Front \_\_\_\_\_ Back \_\_\_\_\_ Side \_\_\_\_\_ Side \_\_\_\_\_  
Review Required:  
Zoning Board Approval: Yes \_\_\_\_\_ No \_\_\_\_\_ Date: \_\_\_\_\_  
Planning Board Approval: Yes \_\_\_\_\_ No \_\_\_\_\_ Date: \_\_\_\_\_  
Conditional Use: \_\_\_\_\_ Variance \_\_\_\_\_ Site Plan \_\_\_\_\_ Subdivision \_\_\_\_\_  
Shoreland Zoning: Yes \_\_\_\_\_ No \_\_\_\_\_ Floodplain: Yes \_\_\_\_\_ No \_\_\_\_\_  
Special Exception \_\_\_\_\_  
Other: WNA 12-6-93 (Explain)

Foundation:  
1. Type of Soil: \_\_\_\_\_  
2. Set Backs - Front \_\_\_\_\_ Rear \_\_\_\_\_ Side(s) \_\_\_\_\_  
3. Footings Size: \_\_\_\_\_  
4. Foundation Size: \_\_\_\_\_  
5. Other \_\_\_\_\_

Floor:  
1. Sills Size: \_\_\_\_\_ Sills must be anchored.  
2. Girder Size: \_\_\_\_\_  
3. Lally Column Spacing \_\_\_\_\_ Size: \_\_\_\_\_  
4. Joists Size: \_\_\_\_\_ Spacing 16" O.C.  
5. Bridging Type: \_\_\_\_\_ Size: \_\_\_\_\_  
6. Floor Sheathing Type: \_\_\_\_\_ Size: \_\_\_\_\_  
Floor Material: \_\_\_\_\_

Roofing Size \_\_\_\_\_ Spacing \_\_\_\_\_  
2. No. windows \_\_\_\_\_  
3. No. Doors \_\_\_\_\_  
4. Header Sizes \_\_\_\_\_ Span(s) \_\_\_\_\_  
5. Bracing: Yes \_\_\_\_\_ No \_\_\_\_\_  
6. Corner Posts Size \_\_\_\_\_  
7. Insulation Type \_\_\_\_\_ Size \_\_\_\_\_  
8. Sheathing Type \_\_\_\_\_ Size \_\_\_\_\_  
9. Siding Type \_\_\_\_\_ Weather Exposure \_\_\_\_\_  
10. Masonry Materials \_\_\_\_\_  
11. Metal Materials \_\_\_\_\_

Interior Walls:  
1. Studding Size \_\_\_\_\_ Spacing \_\_\_\_\_  
2. Header Sizes \_\_\_\_\_ Span(s) \_\_\_\_\_  
3. Wall Covering Type \_\_\_\_\_  
4. Fire Wall if required \_\_\_\_\_  
6. Other Materials \_\_\_\_\_

Ceiling:  
1. Ceiling Joists Size: \_\_\_\_\_  
2. Ceiling Strapping Size \_\_\_\_\_ Spacing \_\_\_\_\_  
3. Type Ceilings: \_\_\_\_\_  
4. Insulation Type \_\_\_\_\_ Size \_\_\_\_\_  
5. Ceiling Height: \_\_\_\_\_

Roof:  
1. Truss or Rafter Size \_\_\_\_\_ Span \_\_\_\_\_  
2. Sheathing Type \_\_\_\_\_ Size \_\_\_\_\_  
3. Roof Covering Type \_\_\_\_\_

Chimneys:  
Type: \_\_\_\_\_ Number of Fire Places \_\_\_\_\_

Heating:  
Type of Heat: \_\_\_\_\_

Electrical:  
Service Entrance Size: \_\_\_\_\_ Smoke Detector Required Yes \_\_\_\_\_ No \_\_\_\_\_

Plumbing:  
1. Approval of soil test if required Yes \_\_\_\_\_ No \_\_\_\_\_  
2. No. of Tubs or Showers \_\_\_\_\_  
3. Ft. of Flushes \_\_\_\_\_  
4. No. of Lavatories \_\_\_\_\_  
5. No. of Other Fixtures \_\_\_\_\_

Swimming Pools: \_\_\_\_\_

Permit Received By \_\_\_\_\_ Signature of Applicant \_\_\_\_\_ Date 12/6/93  
Signature of Applicant: Ron Wilson  
Signature of Applicant: Louise E. Chase  
Signature of Applicant: [Signature]

Signature of Applicant: \_\_\_\_\_ Date \_\_\_\_\_  
Signature of Applicant: \_\_\_\_\_ Date \_\_\_\_\_

Signature of Applicant: \_\_\_\_\_ Date \_\_\_\_\_  
Signature of Applicant: \_\_\_\_\_ Date \_\_\_\_\_

Signature of Applicant: \_\_\_\_\_ Date \_\_\_\_\_  
Signature of Applicant: \_\_\_\_\_ Date \_\_\_\_\_

Signature of Applicant: \_\_\_\_\_ Date \_\_\_\_\_  
Signature of Applicant: \_\_\_\_\_ Date \_\_\_\_\_

Signature of Applicant: \_\_\_\_\_ Date \_\_\_\_\_  
Signature of Applicant: \_\_\_\_\_ Date \_\_\_\_\_

White - Tax Assessor

CONTINUED TO REVERSE SIDE

Ivory Tag - CEO

PERMIT ISSUED WITH REQUIREMENTS

PERMIT ISSUED WITH REQUIREMENTS



981126

Permit # \_\_\_\_\_ City of Portland BUILD: PERMIT APPLICATION Fee 75.00 Zone \_\_\_\_\_ Map # \_\_\_\_\_ Lot# \_\_\_\_\_  
 Please fill out any part which applies to job. Proper plans must accompany.

Owner: E.W. Noyes & Sons Phone # \_\_\_\_\_  
 Address: \_\_\_\_\_

LOCATION OF CONSTRUCTION 127 Oxford St

Contractor: Les Wilson & Sons Sub: \_\_\_\_\_  
 Address: P.O. Box 1028 Westbrook, ME 04092 Phone # 854-4583

Est. Construction Cost: \_\_\_\_\_ Proposed Use: Comm w/o tanks  
 Past Use: Comm

# of Existing Res. Units \_\_\_\_\_ # of New Res. Units \_\_\_\_\_  
 Building Dimensions L \_\_\_\_\_ W \_\_\_\_\_ Total Sq. Ft. \_\_\_\_\_

# Stories: \_\_\_\_\_ # Bedrooms \_\_\_\_\_ Lot Size: \_\_\_\_\_

Is Proposed Use: Seasonal \_\_\_\_\_ Condominium \_\_\_\_\_ Conversion \_\_\_\_\_ 6,000 gas diesel

Explain Conversion Remove 3 tanks, Install 1-underground 8,000 gal tank  
 2,000 gas tank  
 1 tank - abandoned in place

Foundation:  
 1. Type of Soil: \_\_\_\_\_  
 2. Set Backs - Front \_\_\_\_\_ Rear \_\_\_\_\_ Side(s) \_\_\_\_\_  
 3. Footings Size: \_\_\_\_\_  
 4. Foundation Size: \_\_\_\_\_  
 5. Other \_\_\_\_\_

Floor:  
 1. Sills Size: \_\_\_\_\_ Sills must be anchored.  
 2. Girder Size: \_\_\_\_\_  
 3. Lally Column Spacing: \_\_\_\_\_ Size: \_\_\_\_\_  
 4. Joists Size: \_\_\_\_\_ Spacing 16" O.C.  
 5. Bridging Type: \_\_\_\_\_ Size: \_\_\_\_\_  
 6. Floor Sheathing Type: \_\_\_\_\_ Size: \_\_\_\_\_  
 7. Other Material: \_\_\_\_\_

Exterior Walls:  
 1. Studding Size \_\_\_\_\_ Spacing \_\_\_\_\_  
 2. No. windows \_\_\_\_\_  
 3. No. Doors \_\_\_\_\_  
 4. Header Sizes \_\_\_\_\_  
 5. Bracing: Yes \_\_\_\_\_ No \_\_\_\_\_ Span(s) \_\_\_\_\_  
 6. Corner Posts Size \_\_\_\_\_  
 7. Insulation Type \_\_\_\_\_ Size \_\_\_\_\_  
 8. Sheathing Type \_\_\_\_\_ Size \_\_\_\_\_  
 9. Siding Type \_\_\_\_\_  
 10. Masonry Materials \_\_\_\_\_ Weather Exposure \_\_\_\_\_  
 11. Metal Materials \_\_\_\_\_

Interior Walls:  
 1. Studding Size \_\_\_\_\_ Spacing \_\_\_\_\_  
 2. Header Sizes \_\_\_\_\_ Span(s) \_\_\_\_\_  
 3. Wall Covering Type \_\_\_\_\_  
 4. Fire Wall if required \_\_\_\_\_  
 5. Other Materials \_\_\_\_\_

Date: November _____	Use Only
Ins'd Fire Limit: _____	Subdivision: _____
Bldg Code: _____	Name: DEC - 1993
Time Limit: _____	Lot: _____
Estimated Cost: _____	Ownership: _____ Public _____ Private _____

Zoning: \_\_\_\_\_  
 Street Frontage Provided: \_\_\_\_\_  
 Provided Setbacks: Front \_\_\_\_\_ Back \_\_\_\_\_ Side \_\_\_\_\_  
 Review Required: \_\_\_\_\_  
 Zoning Board Approval: Yes \_\_\_\_\_ No \_\_\_\_\_ Date: \_\_\_\_\_  
 Planning Board Approval: Yes \_\_\_\_\_ No \_\_\_\_\_ Date: \_\_\_\_\_  
 Conditional Use: \_\_\_\_\_ Variance \_\_\_\_\_ Site Plan \_\_\_\_\_ Subdivision \_\_\_\_\_  
 Shoreland Zoning Yes \_\_\_\_\_ No \_\_\_\_\_ Floodplain Yes \_\_\_\_\_ No \_\_\_\_\_  
 Special Exception \_\_\_\_\_  
 Other (Explain) \_\_\_\_\_

Ceiling:  
 1. Ceiling Joists S.L.S. \_\_\_\_\_  
 2. Ceiling Strapping Size \_\_\_\_\_ Spacing \_\_\_\_\_  
 3. Type Ceiling: \_\_\_\_\_  
 4. Insulation Type \_\_\_\_\_ Size \_\_\_\_\_  
 5. Ceiling Height: \_\_\_\_\_

Roof:  
 1. Truss or Rafter Size \_\_\_\_\_ Span \_\_\_\_\_  
 2. Sheathing Type \_\_\_\_\_ Size \_\_\_\_\_  
 3. Roof Covering Type \_\_\_\_\_

Chimneys:  
 Type: \_\_\_\_\_ No. \_\_\_\_\_ Places \_\_\_\_\_

Heating:  
 Type of Heat: \_\_\_\_\_

Electrical:  
 Service Entrance Size: \_\_\_\_\_ Smoke Detector Required Yes \_\_\_\_\_ No \_\_\_\_\_

Plumbing:  
 1. Approval of soil test if required Yes \_\_\_\_\_ No \_\_\_\_\_  
 2. No. of Tubs or Showers \_\_\_\_\_  
 3. No. of Flushes \_\_\_\_\_  
 4. No. of Lavatories \_\_\_\_\_  
 5. No. of Other Fixtures \_\_\_\_\_

Swimming Pools:  
 1. Type: \_\_\_\_\_  
 2. Pool Size: \_\_\_\_\_ x \_\_\_\_\_ Square Footage \_\_\_\_\_  
 3. Must conform to National Electrical Code and State Law.

Permit Received By Mary Gresik  
 Signature of Applicant Ron Wilson agent for owner Date Nov 30, 1993

Signature of CEO Ron Wilson Date \_\_\_\_\_

Inspection Dates \_\_\_\_\_

White-Tax Assessor Yellow-GPCOG

White Tag -CEO

Copyright GPCCO 1988  
 M. Kearney