

BUILDINGS #1-4 MOUNTFORT STREET

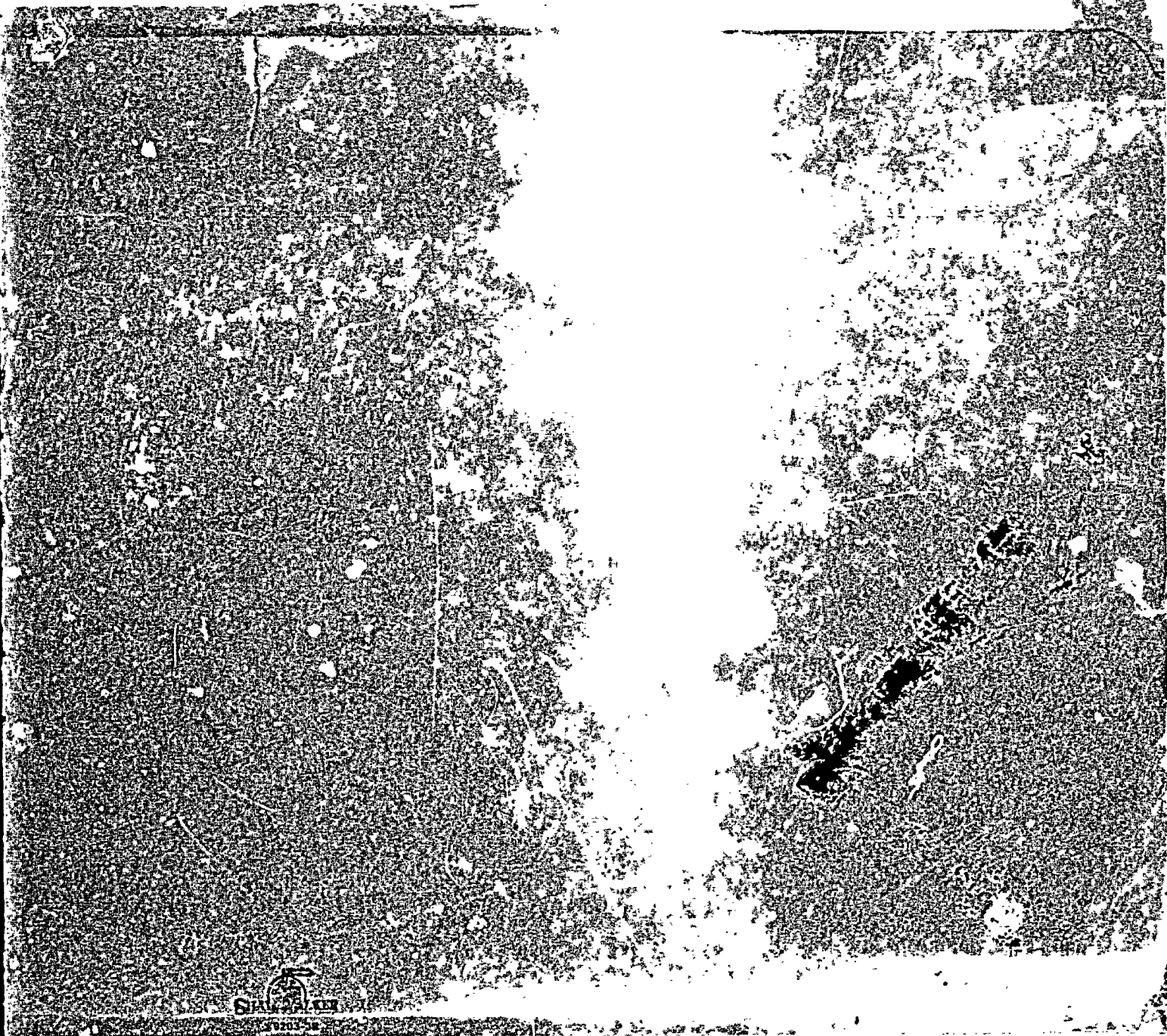

PERMIT TO INSTALL PLUMBING

PERMIT NUMBER 405

PERMIT NUMBER 405

Date Issued 5-12-71

Portland Plumbing Inspector  
By ARNOLD R. GOODWIN

App. First Insp.  
Date JAN 19 1962

By \_\_\_\_\_

App. Final In 1972  
Date

P/

Type of Bldg.

☐ Commercial  
☐ Residential

☐ Residential  
☐ Single☐ Multi Family☐ New Construction  
☐ Remodeling

---

But

\_\_\_\_\_



\_\_\_\_\_

Address Quartfort St. PERMIT NUMBER 1  
 Installation For garment concs  
 Owner of Bldg. Washington Sq. Associates  
 Owner's Address. o/o L.S. Andrews, So. Windham, Maine  
 Plumber G.B. Wernaford Date: 5-12-71

NEW	REPL		NO.	FILE
		<u>223 Main St. Corhan, Me.</u>		
		SINKS		2.00
		LAVATORIES		2.00
		TOILETS		2.00
1		BATH TUBS		2.00
		SHOWERS		
		DRAINS FLOOR SURFACE		
1		HOT WATER TANKS		2.00
		TANKLESS WATER HEATERS		
		GARBAGE DISPOSALS		
		SEPTIC TANKS		
1		HOUSE SEWERS		2.00
		ROOF LEADERS		
		AUTOMATIC WASHERS		.60
		DISH WASHERS		
		OTHER		
TOTAL				7
				12/60

Building and Inspection Services Dept.: Plumbing Inspection

Date  
Issued 5-12-71  
Portland Plumbing Inspector  
By ERNOLD R GOODWIN

App. First Insp.  
Date JAN 9 1972  
By

App. Final Insp.  
Date 10 1972  
By  
Type of Bldg.

- ☐ Commercial  
☐ Residential  
☐ Single  
☒ Multi Family  
☐ New Construction  
☐ Remodeling

PERMIT TO INSTALL PLUMBING

Address Mountford St. #2		PERMIT NUMBER 406	
Installation for Apartment house			
Owner of Bldg: Washington So. Associates			
Owner's Address: c/o L.C. Andrew Smith Windham, Va.			
Plumber C.B. Hammaford Co.		Date 5-12-71	
NEW	REPL	220 Main St. Gorham, Me.	INC. FEE
1		SINKS	2.00
1		LAVATORIES	2.00
1		TOILETS	2.00
1		BATH TUBS	2.00
		SHOWERS	
		DRAINS FLOOR SURFACE	
1		HOT WATER TANKS	2.00
		TANKLESS WATER HEATERS	
		GARBAGE DISPOSALS	
		SEPTIC TANKS	
1		HOUSE SEWERS 1 1/2" x 4' x 11'	2.00
		ROOF LEADERS	
1		AUTOMATIC WASHERS	.60
		DISHWASHERS	
		OTHER	
TOTAL 7			12.60

Building and Inspection Services Dept.; Plumbing Inspection

Date  
Issued 5-12-71  
Portland Plumbing Inspector  
By ERNOLD R GOODWIN

App. First Insp.  
Date JAN 7 1972  
By [Signature]

App. Final Insp.  
Date JAN 10 1972  
By [Signature]

Type of Bldg.

- ☐ Commercial  
☐ Residential  
☐ Single  
☒ Multi Family  
☐ New Construction  
☐ Remodeling

PERMIT TO INSTALL PLUMBING

Address Mountford St. #3 PERMIT NUMBER 407  
Installation For Multi

Owner of Bldg Washington So. Associates

Owner's Address: c/o L.C. Andrew South Windham

Plumber: C.B. Farnsworth Date: 5-12-71

NEW REPL 220 Main St. Gorham, Me. NO. FEE

1 SINKS 2.00

1 LAVATORIES 2.00

1 TOILETS 2.00

1 BATH TUBS 2.00

SHOWERS

DRAINS FLOOR SURFACE

1 HOT WATER TANKS 2.00

TANKLESS WATER HEATERS

GARBAGE DISPOSALS

SEPTIC TANKS

1 HOUSE SEWERS 2.00

1 ROOF LEADERS

AUTOMATIC WASHERS .60

DISHWASHERS

OTHER

TOTAL 7 12.60

Building and Inspection Services Dept.: Plumbing Inspection

Date  
Issued **5-12-71**  
Portland Plumbing Inspector  
By **ERNOLD R. GOOLWIN**

App. First Insp.  
Date **JAN 7 1972**  
By **WALTER H. WALLACE**

App. Final  
Date **11 1972**  
By **WALTER H. WALLACE**

Type of Bldg.  
☐ Commercial  
☐ Residential  
☐ Single  
☒ Multi Family  
☐ New Construction  
☐ Remodeling

PERMIT TO INSTALL PLUMBING

Address <b>Mountfort St. #1</b>		PERMIT NUMBER <b>408</b>	
Installation for: <b>Multi</b>			
Owner of Bldg: <b>Washington Sq. Associates</b>			
Owner's Address: <b>c/o L.C. Andrew South Windham</b>			
Plumber <b>C.B. Hannaford</b>		Date: <b>5-12-71</b>	
NEW	REPL	220 Main St. Gorham	NO. <b>5-12-71</b> FEE
1		SINKS	
1		LAVATORIES	2.00
1		TOILETS	2.00
1		BATH TUBS	2.00
1		SHOWERS	2.00
		DRAINS FLOOR SURFACE	
1		HOT WATER TANKS	
		TANKLESS WATER HEATERS	4.00
		GARBAGE DISPOSALS	
		SEPTIC TANKS	
1		HOUSE SEWERS <b>1714 71</b>	2.00
		ROOF LEADERS	
1		AUTOMATIC WASHERS	.60
		DISHWASHERS	
		OTHER	
TOTAL			7 12.60

Building and Inspection Services Dept.; Plumbing Inspection

CITY OF PORTLAND, MAINE  
Application for Permit to Install Wires

Permit No. 55324

Issued

Portland, Maine

Oct 24, 1966

To the City Electrician, Portland, Maine:

The undersigned hereby applies for a permit to install wires for the purpose of conducting electric current, in accordance with the laws of Maine, the Electrical Ordinance of the City of Portland, and the following specifications:

(This form must be completely filled out — Minimum Fee, \$1.00)

Owner's Name and Address THIRIVELLI, CON ST. Tel.

Contractor's Name and Address WALPOLE ELEC, WALPOLE Tel. 563-5283

Location MOUNTAIN ST. Use of Building

Number of Families Apartments Stores Number of Stories

Description of Wiring: New Work Additions Alterations

Pipe Cable Metal Molding BX Cable Plug Molding (No. of feet)

No. Light Outlets Plugs Light Circuits Plug Circuits

2-TEMP FIXTURES: No. Light Switches Fluor. or Strip Lighting (No. feet)

SERVICE: Pipe Cable Underground No. of Wires Size

METERS: Relocated Added Total No. Meters

MOTORS: Number Phase H. P. Amps Volt Starter

HEATING UNITS: Domestic (Oil) No. Motors Phase H.P.

Commercial (Oil) No. Motors Phase H.P.

Electric Heat (No. of Rooms)

APPLIANCES: No. Ranges Watts Brand Feeds (Size and No.)

Elec. Heaters Watts

Miscellaneous Watts Extra Cabinets or Panels

Transformers Air Conditioners (No. Units) Signs (No. Units)

Will commence 19 Ready to cover in 19 Inspection 19

Amount of Fee \$ 2.00

Signed Paul L. Forster

DO NOT WRITE BELOW THIS LINE

SERVICE METER GROUND

VISITS: 1 2 3 4 5 6

7 8 9 10 11 12

REMARKS:

INSPECTED BY Joe Harris

(OVER)

# 2098

Temp Serv's  
Mon-Joy South.

LOCATION

INSPECTION DATE 10/25/66

WORK COMPLETED 10/25/66

TOTAL NO. INSPECTIONS

REMARKS:

FEEES FOR WIRING PERMITS EFFECTIVE JULY 31, 1963

WIRING

1 to 30 Outlets	(including switches)	\$ 2.00
31 to 60 Outlets	(including switches)	3.00
Over 60 Outlets, each Outlet	(including switches)	.05
(Each twelve feet or fraction thereof of fluorescent lighting or any type of plug molding will be classed as one outlet).		

SERVICES

Single Phase		2.00
Three Phase		4.00

MOTORS

Not exceeding 50 H.P.		3.00
Over 50 H.P.		4.00

HEATING UNITS

Domestic (Oil)		2.00
Commercial (Oil)		4.00
Electric Heat (Each Room)		.75

APPLIANCES

Ranges, Cooking Tops, Ovens, Water Heaters, Dishwashers, etc. — Each Unit		1.50
---	--	------

TEMPORARY WORK (Limited to 6 months from date of permit)

Service, Single Phase		1.00
Service, Three Phase		2.00
Wiring, 1-50 Outlets		1.00
Wiring, each additional outlet over 50		.02
Circuits, Carnivals, Fairs, etc.		10.00

MISCELLANEOUS

Distribution Cabinet or Panel, per unit		1.00
Transformers, per unit		2.00
Air Conditioners, per unit		2.00

Date  
Issued 10/12/66  
Portland Plumbing Inspector:  
By ERNOLD R. GOODWIN

App. First Insp.  
Date  
By ERNOLD R. GOODWIN  
CHIEF PLUMBING INSPECTOR  
App. Final Insp.

Date JUN 12 1967  
By ERNOLD R. GOODWIN  
CHIEF PLUMBING INSPECTOR  
Type of Bldg.

- ☐ Commercial  
☒ Residential  
☐ Single  
☐ Multi Family  
☐ New Construction  
☐ Remodeling

PERMIT TO INSTALL PLUMBING

Address Bldg. #3 Apt. 19-26  
Hunjoy South Project PERMIT NUMBER 16692

Installation For Apt. House  
Owner of Bldg: Hunjoy Associates  
Owner's Address: 3 Montfort Street  
Plumber: W. H. Wallace Date: 10/12/66

NEW	REPL		NO.	FEE
8		SINKS	8	11.80
12		LAVATORIES	12	7.20
12		TOILETS	12	7.20
8		BATH TUBS	8	4.80
		SHOWERS		
		DRAINS FLOOR SURFACE		
		HOT WATER TANKS		
		TANKLESS WATER HEATERS		
		GARBAGE DISPOSALS		
		SEPTIC TANKS		
1		HOUSE SEWERS	1	2.00
		ROOF LEADERS		
8		AUTOMATIC WASHERS	8	4.80
		DISHWASHERS		
		OTHER		
			TOTAL 49	37.80

Building and Inspection Services Dept.: Plumbing Inspection



Date  
Issued 10/6/56  
Portland Plumbing Inspector  
By ERNOLD R. GOODWIN

App. First Insp.  
Date DEC 13 1956  
By ERNOLD R. GOODWIN

CHIEF App. First Insp.  
Date MAY 3 - 1957  
By ERNOLD R. GOODWIN  
CHIEF App. First Insp.

- Type of Bldg.
- ☐ Commercial
  - ☐ Residential
  - ☐ Single
  - ☐ Multi Family
  - ☐ New Construction
  - ☐ Remodeling

PERMIT TO INSTALL PLUMBING

Address: 101-4-1 PERMIT NUMBER 16692

Installation For:  
Owner of Bldg.: 101-4-1  
Owner's Address: 101-4-1  
Plumber: 101-4-1 Date: 10/6/56

NEW	REPL.		NO.	FEE
8		SINKS	8	11.80
10		LAVATORIES	10	6.00
10		TOILETS	10	6.00
8		BATH TUBS	8	4.80
		SHOWERS		
		DRAINS FLOOR SURFACE		
		HOT WATER TANKS		
		TANKLESS WATER HEATERS		
		GARBAGE DISPOSALS		
		SEPTIC TANKS		
1	(1/3)	HOUSE SEWERS	1	2.00
		ROOF LEADERS		
2		AUTOMATIC WASHERS	2	1.80
		DISHWASHERS		
		OTHER		
TOTAL				35.10

Building and Inspection Services Dept.: Plumbing Inspection

CITY OF PORTLAND, MAINE  
Application for Permit to Install Wires

Permit No. 55734

Issued .....

Portland, Maine APRIL 25, 1967

To the City Electrician, Portland, Maine:

The undersigned hereby applies for a permit to install wires for the purpose of conducting electric current, in accordance with the laws of Maine, the Electrical Ordinance of the City of Portland, and the following specifications:

(This form must be completely filled out -- Minimum Fee, \$1.00)

Owner's Name and Address TABINELLI CONST. 3 MOUNTFORT Tel. 772-0231  
Contractor's Name and Address WALDOE ELECTRIC - WALDOE, ME. Tel. 663-5283  
Location MUNICIPAL SOUTH Use of Building DWELLING  
Number of Families ..... Apartments ..... Stores ..... Number of Stories .....  
Description of Wiring: New Work ..... Additions ..... Alterations .....  
BLDG #4 APTS 19-26  
Pipe ..... Cable ..... Metal Molding ..... BX Cable ..... Plug Molding (No. of feet) .....  
No. Light Outlets 360 Plugs ..... Light Circuits ..... Plug Circuits .....  
FIXTURES: No. .... Light Switches ..... Fluor. or Strip Lighting (No. feet) .....  
SERVICE: Pipe ..... Cable ..... Underground ..... No. of Wires ..... Size .....  
METERS: Relocated ..... Added ..... Total No. Meters .....  
MOTORS: Number ..... Phase ..... H. P. .... Amps ..... Volts ..... Starter .....  
HEATING UNITS: Domestic (Oil) ..... No. Motors ..... Phase ..... H.P. ....  
Commercial (Oil) ..... No. Motors ..... Phase ..... H.P. ....  
Electric Heat (No. of Rooms) .....  
APPLIANCES: No. Ranges 8 Watts ..... Brand Feeds (Size and No.) .....  
Elec. Heaters ..... Watts .....  
PAYERS Miscellaneous 8 Watts ..... Extra Cabinets or Panels .....  
Transformers ..... Air Conditioners (No. Units) ..... Signs (No. Units) .....  
Will commence ..... 19 ..... Ready to cover in ..... 19 ..... Inspection ..... 19 .....  
Amount of Fee \$ 42.00

Signed Paul L. T. Austin

DO NOT WRITE BELOW THIS LINE

SERVICE ..... METER ..... GROUND .....  
VISITS: 1 ..... 2 ..... 3 ..... 4 ..... 5 ..... 6 .....  
..... 7 ..... 8 ..... 9 ..... 10 ..... 11 ..... 12 .....  
REMARKS:

INSPECTED BY

F. W. H. [Signature]  
(OVER)

LOCATION *P. H. S. Co.*  
 INSPECTION DATE *4/22/63*  
 WORK COMPLETED *4/22/63*  
 TOTAL NO. INSPECTIONS  
 REMARKS:

FEE S FOR WIRING PERMITS EFFECTIVE JULY 31, 1963

<b>WIRING</b>	
1 to 30 Outlets	(including switches) \$ 2.00
31 to 60 Outlets	(including switches) 5.00
Over 60 Outlets, each Outlet	(including switches) .05
(Each twelve feet or fraction thereof of fluorescent lighting or any type of plug molding will be classed as one outlet).	
<b>SERVICES</b>	
Single Phase	2.00
Three Phase	4.00
<b>MOTORS</b>	
Not exceeding 50 H.P.	3.00
Over 50 H.P.	4.00
<b>HEATING UNITS</b>	
Domestic (Oil)	2.00
Commercial (Oil)	4.00
Electric Heat (Each Room)	.75
<b>APPLIANCES</b>	
Ranges, Cooking Tops, Ovens, Water Heaters, Disposals, Dishwashers, etc. - Each Unit	1.50
<b>TEMPORARY WORK (limited to 6 months from date of permit)</b>	
Service, Single Phase	1.00
Service, Three Phase	2.00
Wiring, 1-50 Outlets	1.00
Wiring, each additional outlet over 50	.02
Circuses, Carnivals, Fairs, etc.	10.00
<b>MISCELLANEOUS</b>	
Distribution Cabinet or Panel, per unit	1.00
Transformers, per unit	2.00
Amphitheaters, per unit	2.00

CITY OF PORTLAND, MAINE  
Application for Permit to Install Wires

Permit No. 55490  
Issued  
Portland, Maine JAN. 6, 1967

To the City Electrician, Portland, Maine:

The undersigned applies for a permit to install wires for the purpose of conducting electric current, in accordance with the laws of Maine, the Electrical Ordinance of the City of Portland, and the following specifications:

(This form must be completely filled out — Minimum Fee, \$1.00)

Owner's Name and Address TARINELLI, CONST - MOUNTAIN Tel. 772-0231

Contractor's Name and Address WALPOLE ELEC. WALPOLE, MAINE Tel. 563-5283

Location BLOCK 1-18, MOUNTAIN ST. Use of Building DWELLING

Number of Families \_\_\_\_\_ Apartments \_\_\_\_\_ Stores \_\_\_\_\_ Number of Stories \_\_\_\_\_

Description of Wiring: New Work \_\_\_\_\_ Additions \_\_\_\_\_ Alterations \_\_\_\_\_

BLOCK #1 - SERVICE TO OIL BURNERS + BASEMENT OUTLETS

Pipe \_\_\_\_\_ Cable \_\_\_\_\_ Metal Molding \_\_\_\_\_ BX Cable \_\_\_\_\_ Plug Molding (No. of feet) \_\_\_\_\_

No. Light Outlets 20 \_\_\_\_\_ Light Circuits \_\_\_\_\_ Plug Circuits \_\_\_\_\_

FIXTURES: No. \_\_\_\_\_ Light Switches \_\_\_\_\_ Fluor. or Strip Lighting (No. feet) \_\_\_\_\_

SERVICE: Pipe 2-3/4" Cable \_\_\_\_\_ Underground \_\_\_\_\_ No. of Wires 8 Size 500 MCM

METERS: Relocated \_\_\_\_\_ Added \_\_\_\_\_ Total No. Meters 19

MOTORS: Number 3 Phase \_\_\_\_\_ H. P. 2 Amps \_\_\_\_\_ Volts \_\_\_\_\_ Starter \_\_\_\_\_

HEATING UNITS: Domestic (Oil) \_\_\_\_\_ No. Motors \_\_\_\_\_ Phase \_\_\_\_\_ H.P. \_\_\_\_\_

Commercial (Oil) \_\_\_\_\_ No. Motors \_\_\_\_\_ Phase \_\_\_\_\_ H.P. \_\_\_\_\_

Electric Heat (No. of Rooms) \_\_\_\_\_

APPLIANCES: No. Ranges \_\_\_\_\_ Watts \_\_\_\_\_ Brand Feeds (Size and No.) \_\_\_\_\_

Elec. Heaters \_\_\_\_\_ Watts \_\_\_\_\_

Miscellaneous \_\_\_\_\_ Watts \_\_\_\_\_ Extra Cabinets or Panels \_\_\_\_\_

Transformers \_\_\_\_\_ Air Conditioners (No. Units) \_\_\_\_\_ Signs (No. Units) \_\_\_\_\_

Will commence \_\_\_\_\_ 19 \_\_\_\_\_ Ready to cover in \_\_\_\_\_ 19 \_\_\_\_\_ Inspection \_\_\_\_\_ 19 \_\_\_\_\_

Amount of Fee \$ 10.00 ✓

Signed Paul L. Harrison

DO NOT WRITE BELOW THIS LINE

SERVICE \_\_\_\_\_ METER \_\_\_\_\_ GROUND \_\_\_\_\_

VISITS: 1 \_\_\_\_\_ 2 \_\_\_\_\_ 3 \_\_\_\_\_ 4 \_\_\_\_\_ 5 \_\_\_\_\_ 6 \_\_\_\_\_

7 \_\_\_\_\_ 8 \_\_\_\_\_ 9 \_\_\_\_\_ 10 \_\_\_\_\_ 11 \_\_\_\_\_ 12 \_\_\_\_\_

REMARKS:

INSPECTED BY G W Harrison  
(OVER)

Mount Fort ST.  
 LOCATION *Munjoy Sq. Bldg. 1-18*  
 INSPECTION DATE *11/6/67*  
 WORK COMPLETED *11/6/67*  
 TOTAL NO. INSPECTIONS *1*  
 REMARKS:

FEE FOR WIRING PERMITS EFFECTIVE JULY 31, 1963

<b>WIRING</b>	
1 to 30 Outlets	(including switches) \$ 2.00
31 to 60 Outlets	(including switches) 3.00
Over 60 Outlets, each Outlet	(including switches) .05
(Each, twelve feet or fraction thereof of fluorescent lighting or any type of plug molding will be classed as one outlet).	
<b>SERVICES</b>	
Single Phase	2.00
Three Phase	4.00
<b>MOTORS</b>	
Not exceeding 50 H.P.	3.00
Over 50 H.P.	4.00
<b>HEATING UNITS</b>	
Domestic (Oil)	2.00
Commercial (Oil)	4.00
Electric Heat (Each Room)	.75
<b>APPLIANCES</b>	
Ranges, Cooking Tops, Ovens, Water Heaters, Disposals, Dishwashers, etc. — Each Unit	1.50
<b>TEMPORARY WORK (Limited to 6 months from date of permit)</b>	
Service, Single Phase	1.00
Service, Three Phase	2.00
Wiring, 1-50 Outlets	1.00
Wiring, each additional outlet over 50	.02
Circuits, Carnivals, Fairs, etc.	10.00
<b>MISCELLANEOUS</b>	
Distribution Cabinet or Panel, per unit	1.00
	2.00

CITY OF PORTLAND, MAINE  
Application for Permit to Install Wires

Permit No. 55460

Issued 12/16/66

Portland, Maine Dec 16, 1966

To the City Electrician, Portland, Maine:

The undersigned hereby applies for a permit to install wires for the purpose of conducting electric current, in accordance with the laws of Maine, the Electrical Ordinance of the City of Portland, and the following specifications:

(This form must be completely filled out — Minimum Fee, \$1.00)

Owner's Name and Address PALMER TARINELLI Tel. 772-0231

Contractor's Name and Address WALPOLE ELECTRIC CO. WALPOLE Tel. 563-5283

Location 3 MOUNTFORT ST Use of Building DWELLING

Number of Families Apartments 6 Stores Number of Stories 2

Description of Wiring: New Work ☒ Additions Alterations

WPT. #'s 13-14-15-16-17-18

Pipe Cable Metal Molding BX Cable Plug Molding (No. of feet)

No. Light Outlets 210 Plugs Light Circuits Plug Circuits

FIXTURES: No. Light Switches Fluor. or Strip Lighting (No. feet)

SERVICE: Pipe Cable Underground No. of Wires Size

METERS: Relocated Added Total No. Meters

MOTORS: Number Phase H. P. Amps Volts Starter

HEATING UNITS: Domestic (Oil) No. Motors Phase H.P.

Commercial (Oil) No. Motors Phase H.P.

Electric Heat (No. of Rooms)

APPLIANCES: No. Ranges 6 Watts Brand Feeds (Size and No.)

Elec. Heaters Watts

DRYERS Miscellaneous 6 Watts Extra Cabinets or Panels

Transformers Air Conditioners (No. Units) Signs (No. Units)

Will commence 19 Ready to cover in 19 Inspection 19

Amount of Fee \$ 31.50

Signed Paul L. Fortson

DO NOT WRITE BELOW THIS LINE

SERVICE METER GROUND

VISITS: 1 2 3 4 5 6

7 8 9 10 11 12

REMARKS:

INSPECTED BY J. W. H. (OVER)

CS 303

Munsey Sq. Apts # 13, 14, 15, 16-17 18  
 LOCATION Mount St 3  
 INSPECTION DATE 12/27/64  
 WORK COMPLETED 12/27/64  
 TOTAL NO. INSPECTIONS 1  
 REMARKS:

FEES FOR WIRING PERMITS EFFECTIVE JULY 31, 1963

<b>WIRING</b>	
1 to 30 Outlets	(including switches) \$ 2.00
31 to 60 Outlets	(including switches) 3.00
Over 60 Outlets, each Outlet	(including switches) .05
(Each twelve feet or fraction thereof of fluorescent lighting or any type of plug molding will be classed as one outlet).	
<b>SERVICES</b>	
Single Phase	2.00
Three Phase	4.00
<b>MOTORS</b>	
Not exceeding 50 H.P.	3.00
Over 50 H.P.	4.00
<b>HEATING UNITS</b>	
Domestic (Oil)	2.00
Commercial (Oil)	4.00
Electric Heat (Each Room)	.75
<b>APPLIANCES</b>	
Ranges, Cooking Tops, Ovens, Water Heaters, Disposals, Dishwashers, etc. — Each Unit	1.50
<b>TEMPORARY WORK (limited to 6 months from date of permit)</b>	
Service, Single Phase	1.00
Service, Three Phase	2.00
Wiring, 1-50 Outlets	1.00
Wiring, each additional outlet over 50	.02
Circuses, Carnivals, Fairs, etc.	10.00

MISCELLANEOUS

1.00

CITY OF PORTLAND, MAINE  
Application for Permit to Install Wires

Permit No. 55472  
Issued December 27, 1966  
Portland, Maine DEC. 26, 1966

To the City Electrician, Portland, Maine:

The undersigned hereby applies for a permit to install wires for the purpose of conducting electric current, in accordance with the laws of Maine, the Electrical Ordinance of the City of Portland, and the following specifications:

This form must be completely filled out — Minimum Fee, \$1.00

Owner's Name and Address PALMER - THAMINELLI CONST. Tel. 772-0231  
Contractor's Name and Address WALPOLE ELEC. WALPOLE, ME. Tel. 563-5283  
Location 3 MOUNTFORT ST. Use of Building DWELLING  
Number of Families Apartments Stores Number of Stories  
Description of Wiring: New Work Additions Alterations  
APTS. # 1-4  
Pipe Cable 120 Metal Molding BX Cable Plug Molding (No. of feet)  
No. Light Outlets 30 Plug Light Circuits Plug Circuits  
FIXTURES: No. Light Switches Fluor. or Strip Lighting (No. feet)  
SERVICE: Pipe Cable Underground No. of Wires Size  
METERS: Relocated Added Total No. Meters  
MOTORS: Number Phase H. P. Amps Volts Starter  
HEATING UNITS: Domestic (Oil) No. Motors Phase H.P.  
Commercial (Oil) No. Motors Phase H.P.  
Electric Heat (No. of Rooms)  
APPLIANCES: No Ranges 4 Watts Brand Feeds (Size and No.)  
Elec. Heaters Watts  
DRYERS Miscellaneous 4 Watts Extra Cabinets or Panels  
Transformers Air Conditioners (No. Units) Signs (No. Units)  
Will commence 19 Ready to cover in 19 Inspection 19  
Amount of Fee \$ 20.50  
Signed Paul L. F. Antton

DO NOT WRITE BELOW THIS LINE

SERVICE METER GROUND  
VISITS: 1 2 3 4 5 6  
7 8 9 10 11 12  
REMARKS:

INSPECTED BY J. W. H. (OVER)



1400 N. 50. 1/13  
 LOCATION *Mount St. 1-4*  
 INSPECTION DATE *12/27/66*  
 WORK COMPLETED *12/27/66*  
 TOTAL NO. INSPECTIONS *1*  
 REMARKS:

FEE FOR WIRING PERMITS EFFECTIVE JULY 31, 1963

<b>WIRING</b>	
1 to 30 Outlets	(including switches) \$ 2.00
31 to 60 Outlets	(including switches) 3.00
Over 60 Outlets, each Outlet	(including switches) .05
(Each twelve feet or fraction thereof of fluorescent lighting or any type of plug molding will be classed as one outlet).	
<b>SERVICES</b>	
Single Phase	2.00
Three Phase	4.00
<b>MOTORS</b>	
Not exceeding 50 H.P.	3.00
Over 50 H.P.	4.00
<b>HEATING UNITS</b>	
Domestic (Oil)	2.00
Commercial (Oil)	4.00
Electric Heat (Each Room)	.75
<b>APPLIANCES</b>	
Ranges, Cooking Tops, Ovens, Water Heaters, Disposals, Dishwashers, etc. — Each Unit	1.50
<b>TEMPORARY WORK (Limited to 6 months from date of permit)</b>	
Service, Single Phase	1.00
Service, Three Phase	2.00
Wiring, 1-50 Outlets	1.00
Wiring, each additional outlet over 50	.02
Circuits, Canvases, Fairs, etc.	10.00
<b>MISCELLANEOUS</b>	
Distribution Cabinet or Panel, per unit	1.00
	2.00

# CITY OF PORTLAND, MAINE

## Application for Permit to Install Wires

Permit No. 55471  
 Issued December 27, 1966  
 Portland, Maine DEC. 26, 1966

To the City Electrician, Portland, Maine:

The undersigned hereby applies for a permit to install wires for the purpose of conducting electric current, in accordance with the laws of Maine, the Electrical Ordinance of the City of Portland, and the following specifications:

(This form must be completely filled out — Minimum Fee, \$1.00)

Owner's Name and Address PHILMER-TARINELLI CONST Tel. 772-0231  
 Contractor's Name and Address WHPOLE ELEC. WHPOLE, ME, Tel. 563-5283  
 Location 3 MOUNT FORT ST Use of Building DWELLING  
 Number of Families Apartments Stores Number of Stories  
 Description of Wiring: New Work Additions Alterations  
 APTS - # 5-12  
 Pipe Cable Metal Molding BX Cable Plug Molding (No. of feet)  
 No. Light Outlets 340 Plugs Light Circuits Plug Circuits  
 FIXTURES: No. Light Switches Fluor. or Strip Lighting (No. feet)  
 SERVICE: Pipe Cable Underground No. of Wires Size  
 METERS: Relocated Added Total No. Meters  
 MOTORS: Number Phase H. P. Amps Volts Starter  
 HEATING UNITS: Domestic (Oil) No. Motors Phase H.P.  
 Commercial (Oil) No. Motors Phase H.P.  
 Electric Heat (No. of Rooms)  
 APPLIANCES: No. Ranges 8 Watts Brand Feeds (Size and No.)  
 Elec. Heaters Watts  
 DRNGRS Miscellaneous 8 Watts Extra Cabinets or Panels  
 Transformers Air Conditioners (No. Units) Signs (No. Units)  
 Will commence 19 Ready to cover in 19 Inspection 19  
 Amount of Fee \$ 41.00  
 Signed Paul L. Fraston

DO NOT WRITE BELOW THIS LINE

SERVICE	METER	GROUND
VISITS: 1	2	3
7	8	9
		10
		11
		12

REMARKS:

C/S 283

B.T.  
 12/27/66

INSPECTED BY

76 H. H. H. (OVER)

Munjoy So. Apts #5-12  
 LOCATION Mount. feet ST-3  
 INSPECTION DATE 12/27/66  
 WORK COMPLETED 12/27/66  
 TOTAL NO. INSPECTIONS 1  
 REMARKS:

FEE FOR WIRING PERMITS EFFECTIVE JULY 31, 1963

WIRING

1 to 30 Outlets (including switches) \$ 2.00  
 31 to 60 Outlets (including switches) 3.00  
 Over 60 Outlets, each Outlet (including switches) .05  
 (Each twelve feet or fraction thereof of fluorescent lighting or any type of plug molding will be classed as one outlet).

SERVICES

Single Phase 2.00  
 Three Phase 4.00

MOTORS

Not exceeding 50 H.P. 3.00  
 Over 50 H.P. 4.00

HEATING UNITS

Domestic (Oil) 2.00  
 Commercial (Oil) 4.00  
 Electric Heat (Each Room) .75

APPLIANCES

Ranges, Cooking Tops, Ovens, Water Heaters, Disposals, Dishwashers, etc. — Each Unit 1.50

TEMPORARY WORK (Limited to 6 months from date of permit)

Service, Single Phase 1.00  
 Service, Three Phase 2.00  
 Wiring, 150 Outlets 1.00  
 Wiring, each additional outlet over 50 .02  
 Circuits, Carnivals, Fairs, etc. 10.00

MISCELLANEOUS

Distribution Cabinet or Panel, per unit 1.00  
 Transformers, per unit 2.00



FILL IN AND SIGN WITH INK

APPLICATION FOR PERMIT FOR  
HEATING, COOKING OR POWER EQUIPMENT

Portland, Maine, December 12, 1966

PERMIT ISSUED  
12-12-66

DEC 12 1966

CITY OF PORTLAND

To the INSPECTOR OF BUILDINGS, PORTLAND, ME.

The undersigned hereby applies for a permit to install the following heating, cooking or power equipment in accordance with the Laws of Maine, the Building Code of the City of Portland, and the following specifications:

Location Bldg. 1-4 Mountfort St. Use of Building Apt. Bldg. No. Stories 2 New Building Existing  
Name and address of owner of appliance Munjoy Associates, 97a Exchange St.  
Installer's name and address N. A. Abriola & Son Inc. 430 Pembroke St. Telephone Bridgeport Conn.

General Description of Work

To install (2) oil-fired forced hot water heating systems.

IF HEATER, OR POWER BOILER

Location of appliance Basement Any burnable material in floor surface or beneath? none  
If so, how protected? Kind of fuel? oil  
Minimum distance to burnable material, from top of appliance or casing top of furnace 2'  
From top of smoke pipe 20" From front of appliance over 4' From sides or back of appliance over 3'  
Size of chimney flue 12x16 Other connections to same flue none  
If gas fired, how vented? Rated maximum demand per hour  
Will sufficient fresh air be supplied to the appliance to insure proper and safe combustion? yes

IF OIL BURNER

Name and type of burner Weil-McLain-gunttype Labelled by underwriters' laboratories? yes  
Will operator be always in attendance? Does oil supply line feed from top or bottom of tank? top  
Type of floor beneath burner concrete Size of vent pipe 2"  
Location of oil storage outside underground Number and capacity of tanks 5000 gals.  
Low water shut off Make No.  
Will all tanks be more than five feet from any flame? yes How many tanks enclosed?  
Total capacity of any existing storage tanks for furnace burners

IF COOKING APPLIANCE

Location of appliance Any burnable material in floor surface or beneath?  
If so, how protected? Height of Legs, if any  
Skirting at bottom of appliance? Distance to combustible material from top of appliance?  
From front of appliance From sides and back From top of smokepipe  
Size of chimney flue Other connections to same flue  
Is hood to be provided? If so, how vented? Forced or gravity?  
If gas fired, how vented? Rated maximum demand per hour

MISCELLANEOUS EQUIPMENT OR SPECIAL INFORMATION

Amount of fee enclosed? 3.00 (\$2.00 for one heater, etc., \$1.00 additional for each additional heater, etc., in same building at same time.)

APPROVED:

015-288.12/12/66

Will there be in charge of the above work a person competent to see that the State and City requirements pertaining thereto are observed? yes

N A Abriola & Son Inc.

Signature of Installer by:

N. A. Abriola

CS 300

INSPECTION COPY

NOTES

Permit No. 66/1240  
 Location Building 14 New York  
 Owner Manhattan Overalls  
 Date of permit May 12/66  
 Approved \_\_\_\_\_

1	Fill Pipe	
2	Vent Pipe	
3	Kind of H-1	
4	Burner R-1, 2, 3, 4, 5, 6, 7, 8, 9, 10	
5	Name	
6	Stack	
7	H-1	
8	R-1	
9	Y-1	
10	C-1	
11	T-1	
12	U-1	
13	Instruction Card	
14	Low Water Shut-off	

5/4/67 - Laurel needed  
for work.  
Grant in oil supply line  
on floor.  
MC instruction card.  
E.L.S.

6/30/67

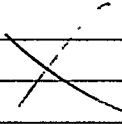



RG RESIDENCE ZONE

## APPLICATION FOR PERMIT

Class of Building or Type of Structure Installation  
Portland, Maine, November 10, 1966

PERMIT ISSUED

01233  
DEC 9 1966

CITY of PORTLAND

To the INSPECTOR OF BUILDINGS, PORTLAND, MAINE

The undersigned hereby applies for a permit to erect alter repair demolish install the following building structure equipment in accordance with the Laws of the State of Maine, the Building Code and Zoning Ordinance of the City of Portland, plans and specifications, if any, submitted herewith and the following specifications:

Location Buildings 1-4 Mountfort St. Within Fire Limits? \_\_\_\_\_ Dist. No. \_\_\_\_\_  
Owner's name and address Munjoy Associates, 97a Exchange St. Telephone \_\_\_\_\_  
Lessee's name and address \_\_\_\_\_ Telephone \_\_\_\_\_  
Contractor's name and address Palmer Tarinelli Construction Co. 144 Island Brook Ave. Telephone \_\_\_\_\_  
Architect \_\_\_\_\_ Specifications \_\_\_\_\_ Plans yes No. of sheets \_\_\_\_\_  
Proposed use of building \_\_\_\_\_ No. families \_\_\_\_\_  
Last use \_\_\_\_\_ No. families \_\_\_\_\_  
Material \_\_\_\_\_ No. stories \_\_\_\_\_ Heat \_\_\_\_\_ Style of roof \_\_\_\_\_ Roofing \_\_\_\_\_  
Other buildings on same lot \_\_\_\_\_  
Estimated cost \$ \_\_\_\_\_ Fee \$ 2.00

## General Description of New Work

To install (1)-5000 gallon fuel oil storage tank, outside underground.

Tank bears Underwriters label.

Tank buried 3' underground and covered with asphaltum.

11/10/66  
Rec'd from Fire Dept. 11/9/66

It is understood that this permit does not include installation of heating apparatus which is to be taken out separately by and in the name of the heating contractor. **PERMIT TO BE ISSUED TO** contractor

## Details of New Work

Is any plumbing involved in this work? \_\_\_\_\_ Is any electrical work involved in this work? \_\_\_\_\_  
Is connection to be made to public sewer? \_\_\_\_\_ If not, what is proposed for sewage? \_\_\_\_\_  
Has septic tank notice been sent? \_\_\_\_\_ Form notice sent? \_\_\_\_\_  
Height average grade to top of plate \_\_\_\_\_ Height average grade to highest point of roof \_\_\_\_\_  
Size, front \_\_\_\_\_ depth \_\_\_\_\_ No. stories \_\_\_\_\_ solid or filled land? \_\_\_\_\_ earth or rock? \_\_\_\_\_  
Material of foundation \_\_\_\_\_ Thickness, top \_\_\_\_\_ bottom \_\_\_\_\_ cellar \_\_\_\_\_  
Kind of roof \_\_\_\_\_ Rise per foot \_\_\_\_\_ Roof covering \_\_\_\_\_  
No. of chimneys \_\_\_\_\_ Material of chimneys \_\_\_\_\_ of lining \_\_\_\_\_ Kind of heat \_\_\_\_\_ fuel \_\_\_\_\_  
Framing Lumber—Kind \_\_\_\_\_ Dressed or full size? \_\_\_\_\_ Corner posts \_\_\_\_\_ Sills \_\_\_\_\_  
Size Girder \_\_\_\_\_ Columns under girders \_\_\_\_\_ Size \_\_\_\_\_ Max. on centers \_\_\_\_\_  
Studs (outside walls and carrying partitions) 2x4-16" O. C. Bridging in every floor and flat roof span over 8 feet.  
Joists and rafters: 1st floor \_\_\_\_\_, 2nd \_\_\_\_\_, 3rd \_\_\_\_\_, roof \_\_\_\_\_  
On centers: 1st floor \_\_\_\_\_, 2nd \_\_\_\_\_, 3rd \_\_\_\_\_, roof \_\_\_\_\_  
Maximum span: 1st floor \_\_\_\_\_, 2nd \_\_\_\_\_, 3rd \_\_\_\_\_, roof \_\_\_\_\_  
If one story building with masonry walls, thickness of walls? \_\_\_\_\_ height? \_\_\_\_\_

## If a Garage

No. cars now accommodated on same lot \_\_\_\_\_, to be accommodated \_\_\_\_\_ number commercial cars to be accommodated \_\_\_\_\_  
Will automobile repairing be done other than minor repairs to cars habitually stored in the proposed building? \_\_\_\_\_

APPROVED:

J.R. Genno Jr. 12-8-66

## Miscellaneous

Will work require disturbing of any tree on a public street? no  
Will there be in charge of the above work a person competent to see that the State and City requirements pertaining thereto are observed? yes

Palmer Tarinelli Construction Co.

CS 301

INSPECTION COPY

Signature of owner

by:

Y. Genno Jr.

7m

Permit No. 66/1233  
Location Blk. 1-4 Newbury St  
Owner Mundy Associates  
Date of permit 12/9/66  
Notif. closing-in \_\_\_\_\_  
Inspn. closing-in \_\_\_\_\_  
Final Notif. \_\_\_\_\_  
Final Inspn. \_\_\_\_\_  
Cert. of Occupancy issued \_\_\_\_\_  
Staking Out Notice \_\_\_\_\_  
Form Check Notice \_\_\_\_\_

NOTES

5/11/67 - P.I.F. E.S.S.

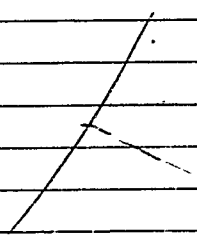

CITY OF PORTLAND, MAINE  
Application for Permit to Install Wires

Permit No. 55250  
Issued  
Portland, Maine OCT. 4, 1966

To the City Electrician, Portland, Maine:

The undersigned hereby applies for a permit to install wires for the purpose of conducting electric current, in accordance with the laws of Maine, the Electrical Ordinance of the City of Portland, and the following specifications:

(This form must be completely filled out — Minimum Fee, \$1.00)

Owner's Name and Address TARNELLI CARST. Tel. ....  
Contractor's Name and Address WALPOLE ELECTRIC CO Tel. ....  
Location MOUNTFORT ST. Use of Building .....  
Number of Families ..... Apartments ..... Stores ..... Number of Stories .....  
Description of Wiring: New Work TEMP. JER Additions Alterations .....  
Pipe ..... Cable ..... Metal Molding ..... BX Cable ..... Plug Molding (No. of feet) .....  
No. Light Outlets ..... Plugs ..... Light Circuits ..... Plug Circuits .....  
FIXTURES: No. .... Light Switches ..... Fluor. or Strip Lighting (No. feet) .....  
SERVICE: Pipe ..... Cable ..... Underground ..... No. of Wires ..... Size .....  
METERS: Relocated ..... Added ..... Total No. Meters .....  
MOTORS: Number ..... Phase ..... H. P. ..... Amps ..... Volts ..... Starter .....  
HEATING UNITS: Domestic (Oil) ..... No. Motors ..... Phase ..... H.P. ....  
Commercial (Oil) ..... No. Motors ..... Phase ..... H.P. ....  
Electric Heat (No. of Rooms) .....  
APPLIANCES: No. Ranges ..... Watts ..... Brand Feeds (Size and No.) .....  
Elec. Heaters ..... Watts .....  
Miscellaneous ..... Watts ..... Extra Cabinets or Panels .....  
Transformers ..... Air Conditioners (No. Units) ..... Signs (No. Units) .....  
Will commence ..... 19... Ready to cover in ..... 19... Inspection ..... 19...  
Amount of Fee \$ 1.00

Signed *Robert L. Horton*

DO NOT WRITE BELOW THIS LINE

SERVICE ..... METER ..... GROUND .....  
VISITS: 1 ..... 2 ..... 3 ..... 4 ..... 5 ..... 6 .....  
7 ..... 8 ..... 9 ..... 10 ..... 11 ..... 12 .....  
REMARKS:

INSPECTED BY

*F. W. Hutton*  
(OVER)



Mon 30/ Sept. Temp. Sec.

LOCATION Mountfort ST

INSPECTION DATE 10/5/66

WORK COMPLETED 10/5/66

TOTAL NO. INSPECTIONS 1

REMARKS:

FEEES FOR WIRING PERMITS EFFECTIVE JULY 31, 1963

WIRING	
1 to 30 Outlets	(including switches) \$ 2.00
31 to 60 Outlets	(including switches) 3.00
Over 60 Outlets, each Outlet	(including switches) .05
(Each twelve feet or fraction thereof of fluorescent lighting or any type of plug moulding will be classed as one outlet).	
SERVICES	
Single Phase	2.00
Three Phase	4.00
MOTORS	
Not exceeding 50 H.P.	3.00
Over 50 H.P.	4.00
HEATING UNITS	
Domestic (Oil)	2.00
Commercial (Oil)	4.00
Electric Heat (Each Room)	.75
APPLIANCES	
Ranges, Cooking Tops, Ovens, Water Heaters, Disposals, Dishwashers, etc. — Each Unit	1.50
TEMPORARY WORK (limited to 6 months from date of permit)	
Service, Single Phase	1.00
Service, Three Phase	2.00
Wiring, 1-50 Outlets	1.00
Wiring, each additional outlet over 50	.02

(COPY)

CITY OF PORTLAND, MAINE  
Department of Building Inspection



## Certificate of Occupancy

LOCATION Building #1 thru 4 Mountfort St.

Issued to **Wunjoy Associates**

Date of Issue **May 4, 1967**

This is to certify that the building, premises, or part thereof, at the above location, built—altered—changed as to use under Building Permit No. **66/609**, has had final inspection, has been found to conform substantially to requirements of Zoning Ordinance and Building Code of the City, and is hereby approved for occupancy or use, limited or otherwise, as indicated below

PORTION OF BUILDING OR PREMISES

APPROVED OCCUPANCY

**Entire**

**Four family apartment house.**

Limiting Conditions:

This certificate supersedes  
certificate issued

Approved:

(Date)

Inspector

Inspector of Buildings

CS 147

Notice: This certificate identifies lawful use of building or premises, and ought to be transferred from owner to owner when property changes hands. Copy will be furnished to owner or lessee for one dollar.



# APPLICATION FOR PERMIT

Class of Building or Type of Structure \_\_\_\_\_

Portland, Maine, \_\_\_\_\_

PERMIT 1885

NOV 22 1966

CITY OF PORTLAND

To the INSPECTOR OF BUILDINGS, PORTLAND, MAINE

The undersigned hereby applies for a permit to erect alter repair demolish install the following building structure equipment in accordance with the Laws of the State of Maine, the Building Code and Zoning Ordinance of the City of Portland, plans and specifications, if any, submitted herewith and the following specifications:

Location \_\_\_\_\_ Within Fire Limits? \_\_\_\_\_ Dist. No. \_\_\_\_\_  
Owner's name and address \_\_\_\_\_ Telephone \_\_\_\_\_  
Lessee's name and address \_\_\_\_\_ Telephone \_\_\_\_\_  
Contractor's name and address \_\_\_\_\_ Telephone \_\_\_\_\_  
Architect \_\_\_\_\_ Specifications \_\_\_\_\_ Plans \_\_\_\_\_ No. of sheets \_\_\_\_\_  
Proposed use of building \_\_\_\_\_ No. families \_\_\_\_\_  
Last use \_\_\_\_\_ No. families \_\_\_\_\_  
Material \_\_\_\_\_ No. stories \_\_\_\_\_ Heat \_\_\_\_\_ Style of roof \_\_\_\_\_ Roofing \_\_\_\_\_  
Other buildings on same lot \_\_\_\_\_  
Estimated cost \$ \_\_\_\_\_ Fee \$ 66.00

## General Description of New Work

To construct 2-story frame apartment house as per plans

It is understood that this permit does not include installation of heating apparatus which is to be taken out separately by and in the name of the heating contractor. PERMIT TO BE ISSUED TO contractor

## Details of New Work

Is any plumbing involved in this work? \_\_\_\_\_ Is any electrical work involved in this work? \_\_\_\_\_  
Is connection to be made to public sewer? \_\_\_\_\_ If not, what is proposed for sewage? \_\_\_\_\_  
Has septic tank notice been sent? \_\_\_\_\_ Form notice sent? yes  
Height average grade to top of plate \_\_\_\_\_ Height average grade to highest point of roof \_\_\_\_\_  
Size, front \_\_\_\_\_ depth \_\_\_\_\_ No. stories \_\_\_\_\_ solid or filled land? \_\_\_\_\_ earth or rock? \_\_\_\_\_  
Material of foundation \_\_\_\_\_ Thickness, top \_\_\_\_\_ bottom \_\_\_\_\_ cellar \_\_\_\_\_  
Kind of roof \_\_\_\_\_ Rise per foot \_\_\_\_\_ Roof covering \_\_\_\_\_  
No. of chimneys \_\_\_\_\_ Material of chimneys \_\_\_\_\_ of lining \_\_\_\_\_ Kind of heat \_\_\_\_\_ fuel \_\_\_\_\_  
Framing Lumber—Kind \_\_\_\_\_ Dressed or full size? \_\_\_\_\_ Corner posts \_\_\_\_\_ Sills \_\_\_\_\_  
Size Girder \_\_\_\_\_ Columns under girders \_\_\_\_\_ Size \_\_\_\_\_ Max. on centers \_\_\_\_\_  
Studs (outside walls and carrying partitions) 2x4-16" O. C. Bridging in every floor and flat roof span over 8 feet.  
Joists and rafters: 1st floor \_\_\_\_\_, 2nd \_\_\_\_\_, 3rd \_\_\_\_\_, roof \_\_\_\_\_  
On centers: 1st floor \_\_\_\_\_, 2nd \_\_\_\_\_, 3rd \_\_\_\_\_, roof \_\_\_\_\_  
Maximum span: 1st floor \_\_\_\_\_, 2nd \_\_\_\_\_, 3rd \_\_\_\_\_, roof \_\_\_\_\_  
If one story building with masonry walls, thickness of walls? \_\_\_\_\_ height? \_\_\_\_\_

## If a Garage

No. cars now accommodated on same lot \_\_\_\_\_, to be accommodated \_\_\_\_\_ number commercial cars to be accommodated \_\_\_\_\_  
Will automobile repairing be done other than minor repairs to cars habitually stored in the proposed building? \_\_\_\_\_

APPROVED:

## Miscellaneous

Will work require disturbing of any tree on a public street? no  
Will there be in charge of the above work a person competent to see that the State and City requirements pertaining thereto are observed? yes

Dunjoy Associates

CS 301

INSPECTION COPY

Signature of owner

By:

Burt A. Kelly

## NOTES

2/23/66 - Charles Swannick  
leaving machine in the  
garage. E. L. L.  
2/24/66. Owen Bellon  
metal left by King  
Herald. E. L. L.

2/31/66) In this  
picture is a sample  
of metal the first time  
I have seen it to day.  
C. S. B.

9/1/56 - 10/1/56 - 11/1/56  
172. 234. 0.11

7/3/06 - Leo Annunzio  
Skut 1 of 1 - Case

Forms inspected of  
Rigs 5 thru 8. 12 X-2.

9/14/66 - R Top David.  
P. 28.

9/19/66 - Waller paid.  
£ 83.

10/24/66 - Talked with  
Carpenter foreman regarding  
extension of corner posts to  
plate upon wheels after set.  
P.L.B.

11/1/66 - Court test  
review to day.  
E. S. D.

11/21/66 - Gave Joe Roberts  
and Form man  
information from Building  
Code regarding the heating  
of forms or concrete after pouring  
in cold weather.

5/4/67 - Cont. to be issued.  
E.B.B.

Date of permit 11/22/1967  
 Notif. closing-in \_\_\_\_\_  
 Inapn. closing-in \_\_\_\_\_  
 Final Notif. Noted 11/26/67  
 Final Inapn. \_\_\_\_\_  
 Cert. of Occupancy issued 5/24/68 W. L. M.  
 Staking Out Notice \_\_\_\_\_  
 Form Check Notice \_\_\_\_\_

17/11/61 - Bringing to  
attention of the  
S.H.

12/22/66 - This group  
nearly swept the area  
in E. 18.

1/4/67 - Left G.T.  
to close in.

Fraxinifera  
pubescens 1st year  
Fraxinifera pubescens

What follows.  
E & L.

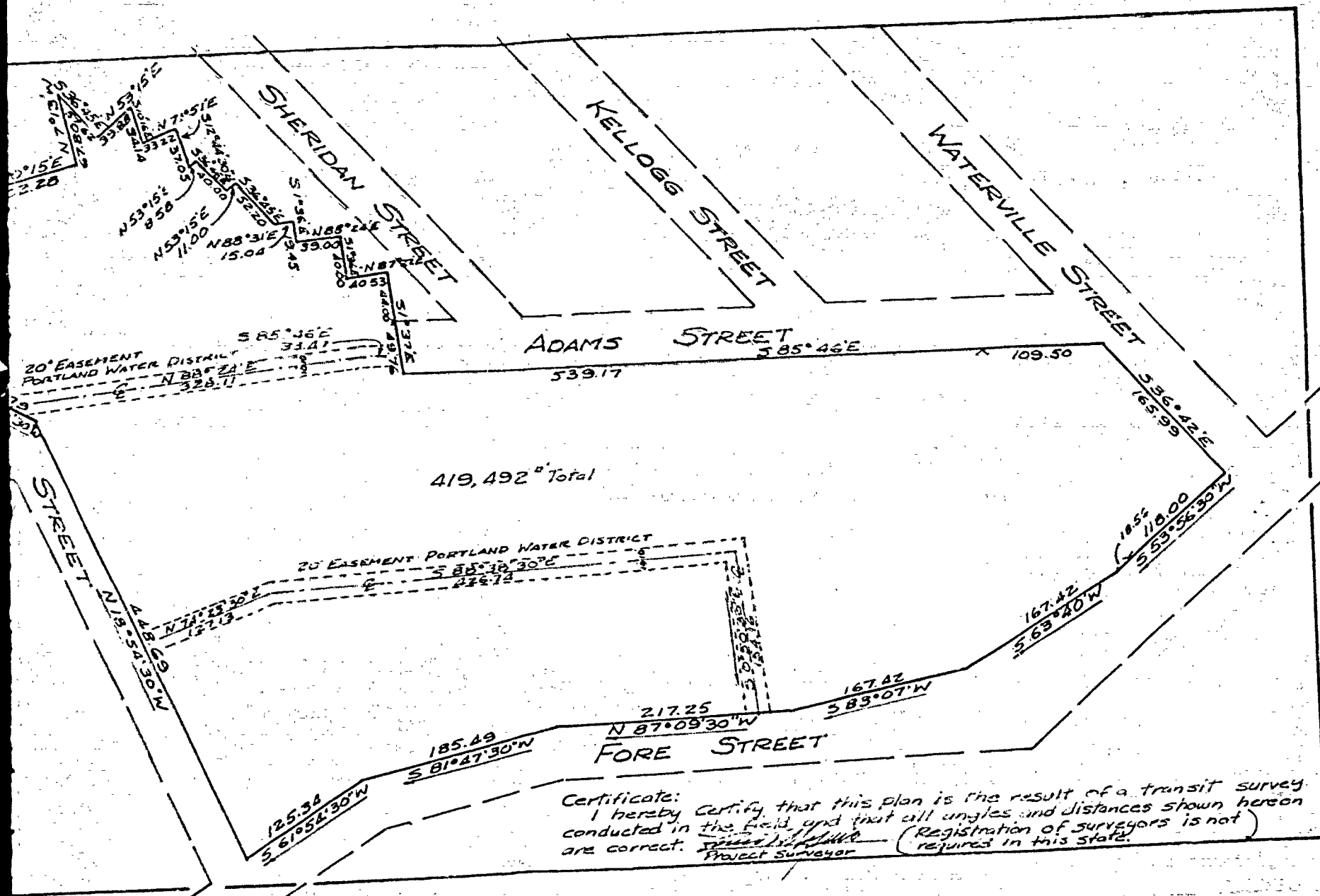

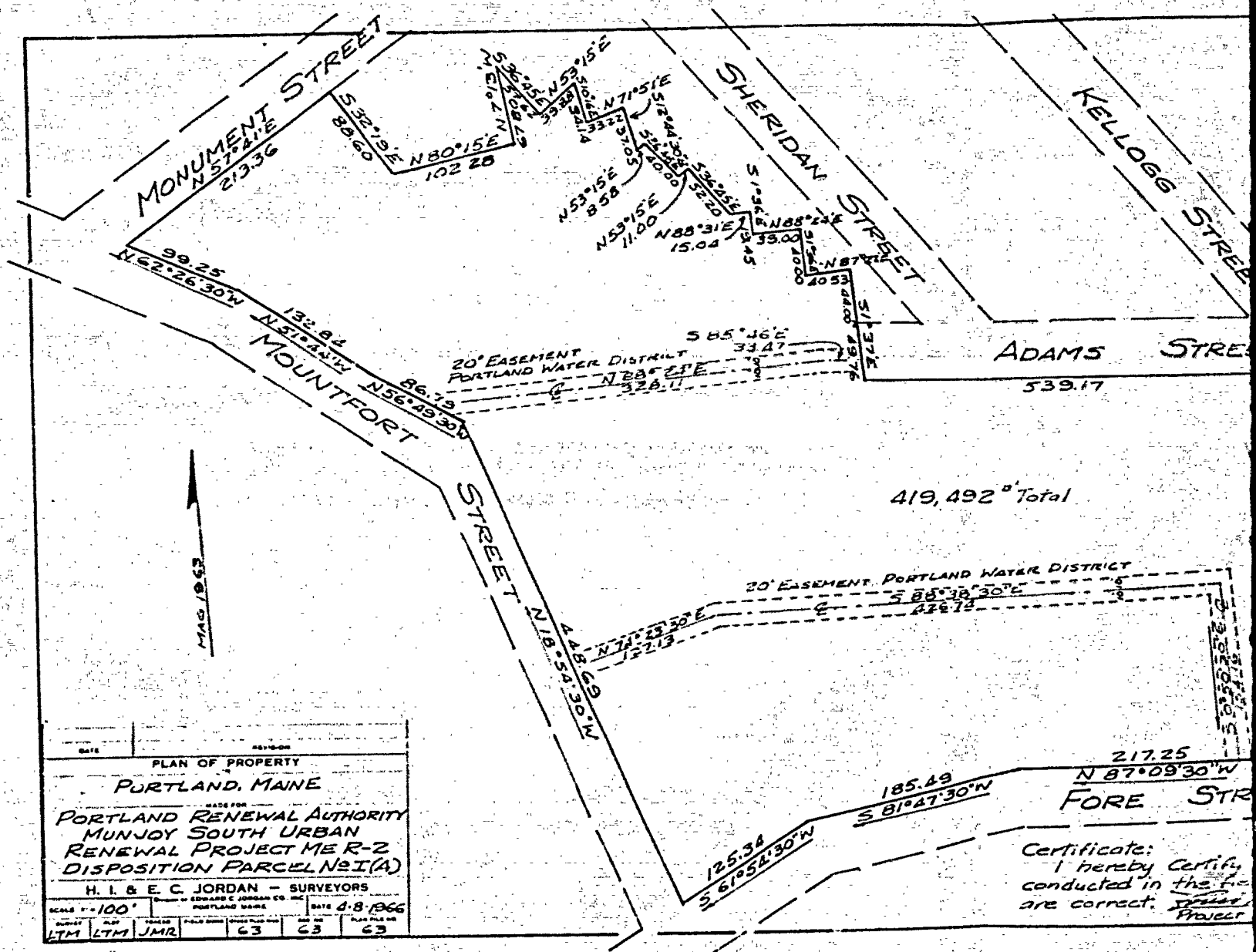



## APPLICATION FOR PERMIT

Class of Building or Type of Structure Third Class

Portland, Maine, April 28, 1966

To the INSPECTOR OF BUILDINGS, PORTLAND, MAINE

The undersigned hereby applies for a permit to erect alter repair demolish install the following building structure equipment in accordance with the Laws of the State of Maine, the Building Code and Zoning Ordinance of the City of Portland, plans and specifications, if any, submitted herewith and the following specifications:

Location 37-121 Fore Street Within Fire Limits?            Dist. No.             
Owner's name and address Portland Renewal Authority, City Hall Telephone             
Lessee's name and address            Telephone             
Contractor's name and address not let Telephone             
Architect            Specifications            Plans yes No. of sheets             
Proposed use of building apartment houses No. families 140  
Last use            No. families             
Material            No. stories 2 Heat            Style of roof            Roofing             
Other buildings on same lot             
Estimated cost \$            Fee \$           

### General Description of New Work

To construct 31 multiple dwelling buildings (housing project) as per plans

This application is preliminary to get settled the question of zoning appeal.  
In event the appeal is sustained the applicant will furnish complete information, estimated cost and pay legal fee.

Appeal sustained 5/12/66

It is understood that this permit does not include installation of heating apparatus which is to be taken out separately by and in the name of the heating contractor. PERMIT TO BE ISSUED TO Portland Renewal

### Details of New Work

Is any plumbing involved in this work?            Is any electrical work involved in this work?             
Is connection to be made to public sewer?            If not, what is proposed for sewage?             
Has septic tank notice been sent?            Form notice sent?             
Height average grade to top of plate            Height average grade to highest point of roof             
Size, front            depth            No. stories            solid or filled land?            earth or rock?             
Material of foundation            Thickness, top            bottom            cellar             
Kind of roof            Rise per foot            Roof covering             
No. of chimneys            Material of chimneys            of lining            Kind of heat            fuel             
Framing Lumber—Kind            Dressed or full size?            Corner posts            Sills             
Size Girder            Columns under girders            Size            Max. on centers             
Studs (outside walls and carrying partitions) 2x4-16" O. C. Bridging in every floor and flat roof span over 8 feet.  
Joists and rafters: 1st floor           , 2nd           , 3rd           , roof             
On centers: 1st floor           , 2nd           , 3rd           , roof             
Maximum span: 1st floor           , 2nd           , 3rd           , roof             
If one story building with masonry walls, thickness of walls?            height?           

### If a Garage

No. cars now accommodated on same lot           , to be accommodated            number commercial cars to be accommodated             
Will automobile repairing be done other than minor repairs to cars habitually stored in the proposed building?           

APPROVED:

### Miscellaneous

Will work require disturbing of any tree on a public street? no  
Will there be in charge of the above work a person competent to see that the State and City requirements pertaining thereto are observed? yes

Portland Renewal Authority

CS 301

INSPECTION COPY

Signature of owner BY: Edward A. Healey

NOTES