

**RECEIVED**  
 JUL-8 1982  
 DEPT. OF BLDG. INSP.  
 CITY OF PORTLAND

LEAHY PREG\* IN



APPLICATION FOR AMENDMENT TO PERMIT

PERMIT ISSUED

Amendment No. # 1

JUL 8 1982

Portland, Maine, July 8, 1982

CITY OF PORTLAND

To the INSPECTOR OF BUILDINGS, PORTLAND, MAINE

The undersigned hereby applies for amendment to Permit No. 82/116... pertaining to the building or structure comprised in the original application in accordance with the Laws of the State of Maine, the Building Code and Zoning Ordinance of the City of Portland, plans and specifications, if any, submitted herewith, and the following specifications:

Location 19 Adams Street Within Fire Limits? Dist. No.
Owner's name and address Edle Dambrie - 8 Kellogg St. Telephone 772-9085
Lessee's name and address Telephone
Contractor's name and address James Darling Sr. P.O. Box 143 Steep Falls Telephone 642-3739
Architect Plans filed No. of sheets
Proposed use of building 2 families No. families
Last use same No. families
Increased cost of work 5,000 Additional fee 35.00

Description of Proposed Work

To erect 16' x 37' room on second floor of dwelling and to erect roof as per plans. 1 sheet of plans.

send permit to # 1 04101

Details of New Work

Is any plumbing involved in this work? no Is any electrical work involved in this work? yes
Height average grade to top of plate 10' Height average grade to highest point of roof 15'
Size, front 16 depth 37 No. stories solid or filled land? earth or rock?
Material of foundation Thickness, top bottom cellar
Material of underpinning Height Thickness
Kind of roof pitch Rise per foot 6/12 Roof covering asphalt shingles
No. of chimneys Material of chimneys of lining
Framing lumber—Kind spruce Pressed or full size?
Corner posts Sills Girt or ledge board? Size
Girders Size Columns under girders Size Max. on centers
Studs (outside walls and carrying partitions) 2x4-16" O. C. Bridging in every floor and flat roof span over 8 feet.
Joists and rafters: 1st floor, 2nd, 3rd, roof
On centers: 1st floor, 2nd, 3rd, roof
Maximum span: 1st floor, 2nd, 3rd, roof

Approved: ZONING OR M.C.O. 7/8/82

Signature of Owner Edle A. Dambrie

Approved: [Signature] Inspector of Buildings

INSPECTION COPY

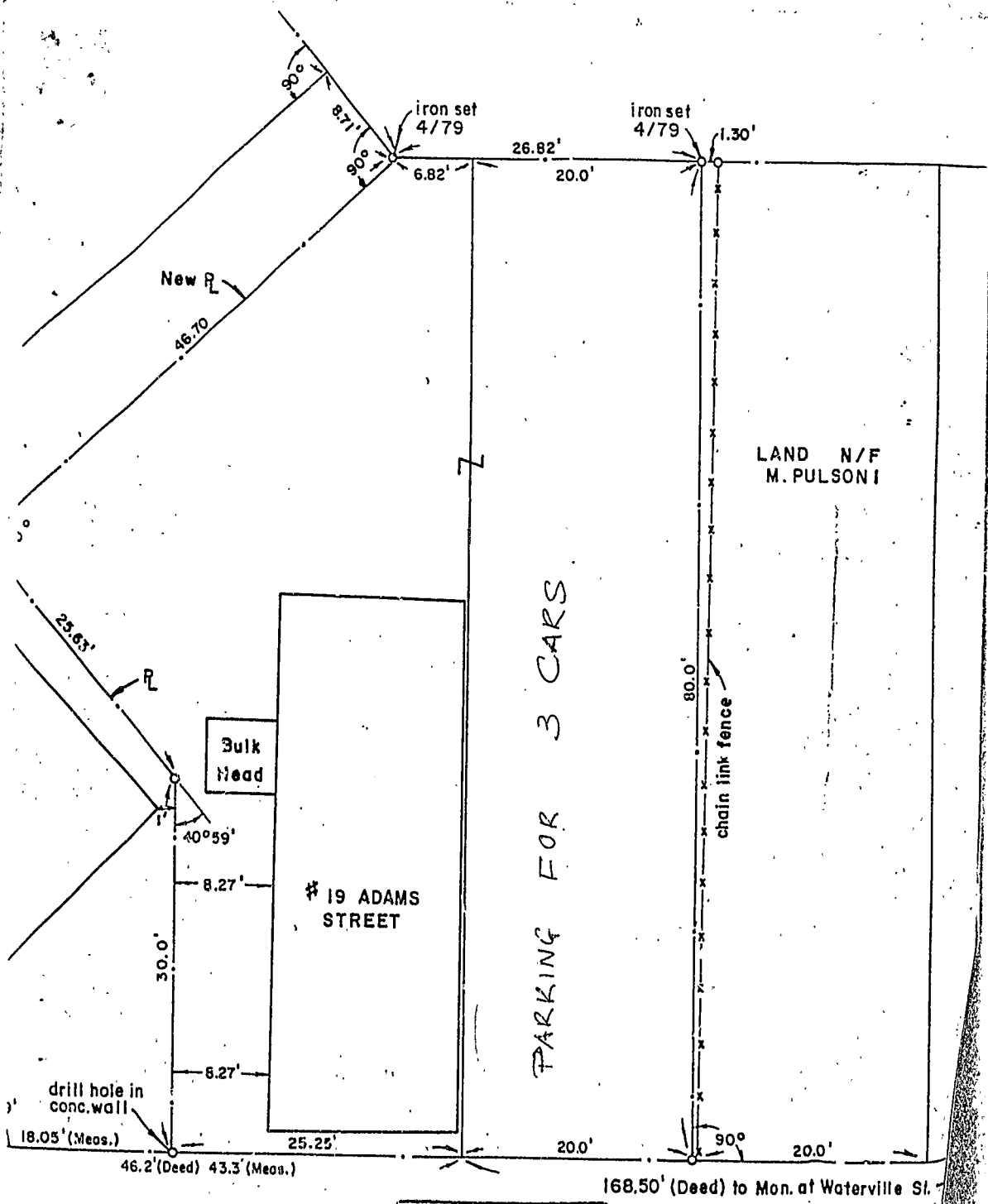

RECEIVED  
 MAR - 8 1982  
 DEPT. OF BLDG. INSP.  
 CITY OF PORTLAND

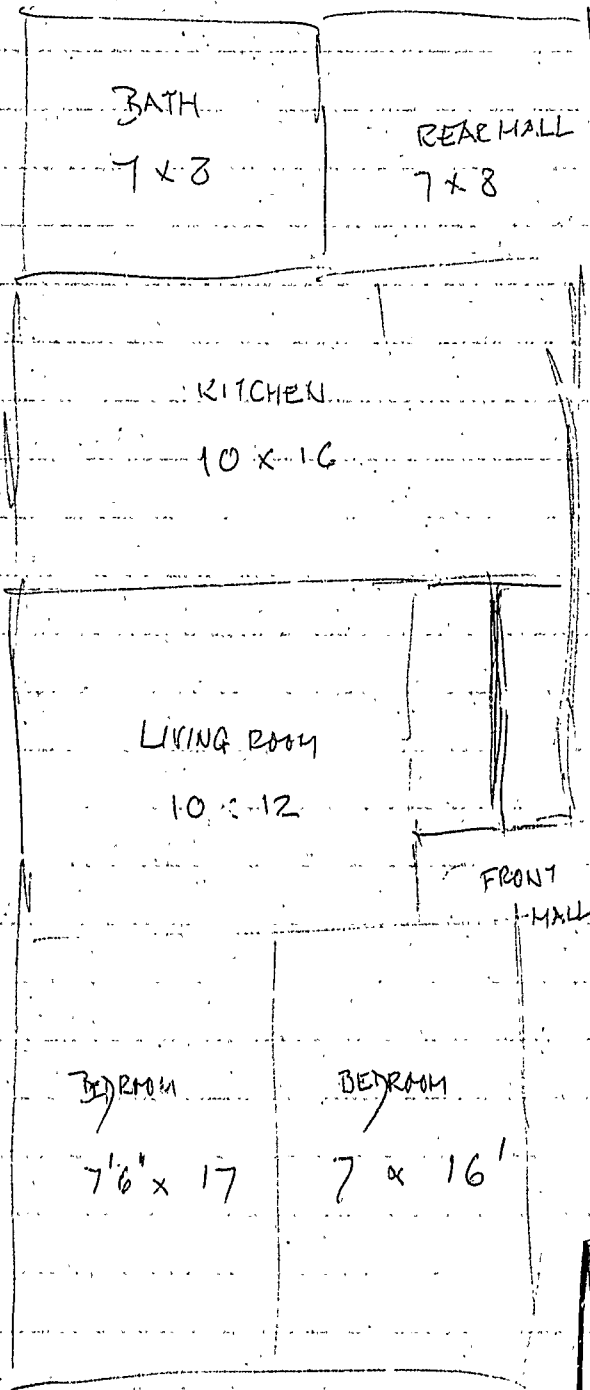

2ND FLOOR  
17-19  
ADAMS

RECEIVED  
MAR-5-1982  
DEPT. OF BLDG. INSP.  
CITY OF PORTLAND

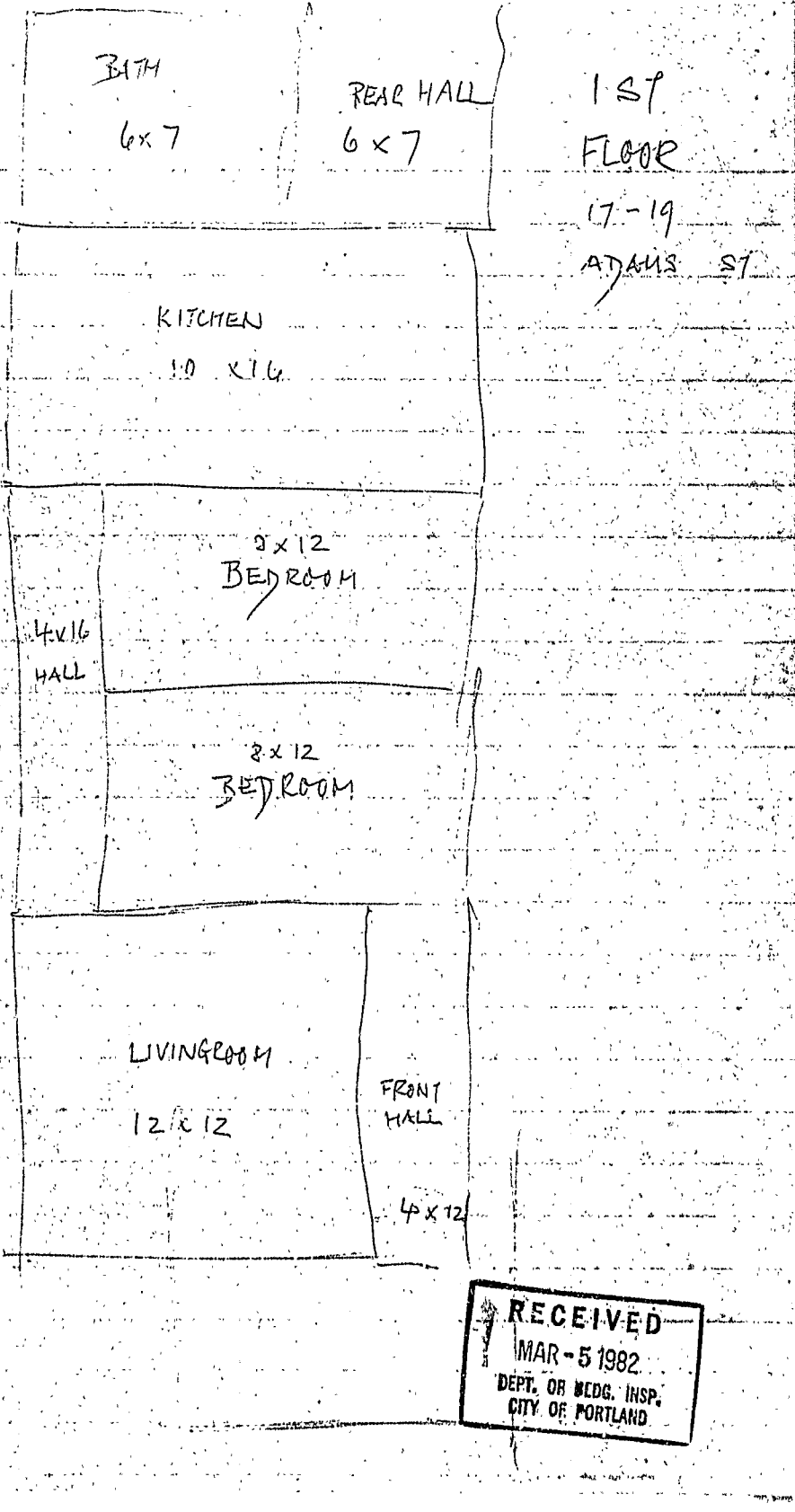

RECEIVED  
MAR-5 1982  
DEPT. OF BLDG. INSP.  
CITY OF PORTLAND

APPLICATION FOR PERMIT

PERMIT ISSUED

B.O.C.A. USE GROUP R-4 B.O.C.A. TYPE OF CONSTRUCTION 4-B 00116

MAR 8 1982

ZONING LOCATION R-0 PORTLAND, MAINE March 5, 1982

CITY OF PORTLAND

To the CHIEF OF BUILDING & INSPECTION SERVICES, PORTLAND, MAINE
The undersigned hereby applies for a permit to erect, alter, repair, demolish, move or install the following building, structure, equipment or change use in accordance with the Laws of the State of Maine, the Portland B.O.C.A. Building Code and Zoning Ordinance of the City of Portland with plans and specifications, if any, submitted herewith and the following specifications:

- 1. Owner's name and address Eadie Dambrie - 8 Kellogg St. Fire District #1 #2 Telephone 772-9085
2. Lessee's name and address Telephone 77A-5939
3. Contractor's name and address James Darling Sr. - P. O. Box 143 Steep Falls, Me Telephone -642-3739

Proposed use of building 2 family No. of sheets
Last use 1 family No. families
Material No. stories Heat Style of roof Roofing

Estimated contractual cost \$ 20,000
FIELD INSPECTOR - Mr. @ 775-5451
Change of use from 1 to 2 families
Appeal Fees \$
Base Fee 110.00
Ch of use 25.00
Late Fee
TOTAL \$ 135.00

Stamp of Special Conditions

Send permit to # 1

NOTE TO APPLICANT: Separate permits are required by the installers and subcontractors of heating, plumbing, electrical and mechanicals.

DETAILS OF NEW WORK

Is any plumbing involved in this work? Is any electrical work involved in this work?
Is connection to be made to public sewer? If not, what is proposed for sewage?
Has septic tank notice been sent? Form notice sent?
Height average grade to top of plate Height average grade to highest point of roof
Size, front depth No. stories solid or filled land? earth or rock?
Material of foundation Thickness, top bottom cellar
Kind of roof Rise per foot Roof covering
No. of chimneys Material of chimneys of lining Kind of heat fuel
Framing Lumber - Kind Dressed or full size? Corner posts Studs
Size Girder Columns under girders Size Max. on centers
Studs (outside walls and carrying partitions) 2x4-16" O. C. Bridging in every floor and flat roof span over 8 feet.
Joist and rafters: 1st floor 2nd 3rd roof
On centers: 1st floor 2nd 3rd roof
Maximum span: 1st floor 2nd 3rd roof
If one story building with masonry walls, thickness of walls? height?

IF A GARAGE

No. cars now accommodated on same lot to be accommodated number commercial cars to be accommodated
Will automobile repairing be done other than minor repairs to cars habitually stored in the proposed building?

APPROVALS BY: DATE MISCELLANEOUS
BUILDING INSPECTION - PLAN EXAMINER Will work require disturbing of any tree on a public street?
ZONING: O.R. M.G.O. 3/8/82
BUILDING CODE: Will there be in charge of the above work a person competent to see that the State and City requirements pertaining thereto are observed?
Fire Dept.:
Health Dept.:
Others:

Signature of Applicant Eadie Dambrie Phone # same
Type Name of above Eadie Dambrie b5 2 3 4
Other and Address

FIELD INSPECTOR'S COPY @ Carroll APPLICANT'S COPY OFFICE FILE COPY

NOTES

7/2/82 - Certificate adding front  
2nd floor

Work complete - OKD

Permit No. 821 1167

Location 19 Cedar St

Owner Carl D. Daniels

Date of permit 8-5-82

Approved 8-18-82

Dwelling 2 Family

Garage

Alteration Change from 1st to 2nd floor

Large empty lined area for notes or drawings, with a large scribble on the left side.

ELECTRICAL INSTALLATIONS —

Permit Number 92524

Location 19 Adams St.

Owner C. Bramble

Date of Permit 1-10-83

Final Inspection 8-2-83

By Inspector Tibby

Permit Application Register Page No. 138

INSPECTIONS: Service \_\_\_\_\_ by \_\_\_\_\_

Service called in \_\_\_\_\_ by Tibby

Closing-in 1-11-83 by \_\_\_\_\_

PROGRESS INSPECTIONS: 1-13-83 4-5-83 not

2-10-83 not 5-18-83 not

2-15-83 not 8-2-83

2-22-83 \_\_\_\_\_

2-28-83 \_\_\_\_\_

3-22-83 not \_\_\_\_\_

CODE COMPLIANCE COMPLETED  
DATE 8-2-83

REMARKS:

1-16-83 not floor only

1-13-83 2nd & 3rd floor closed.



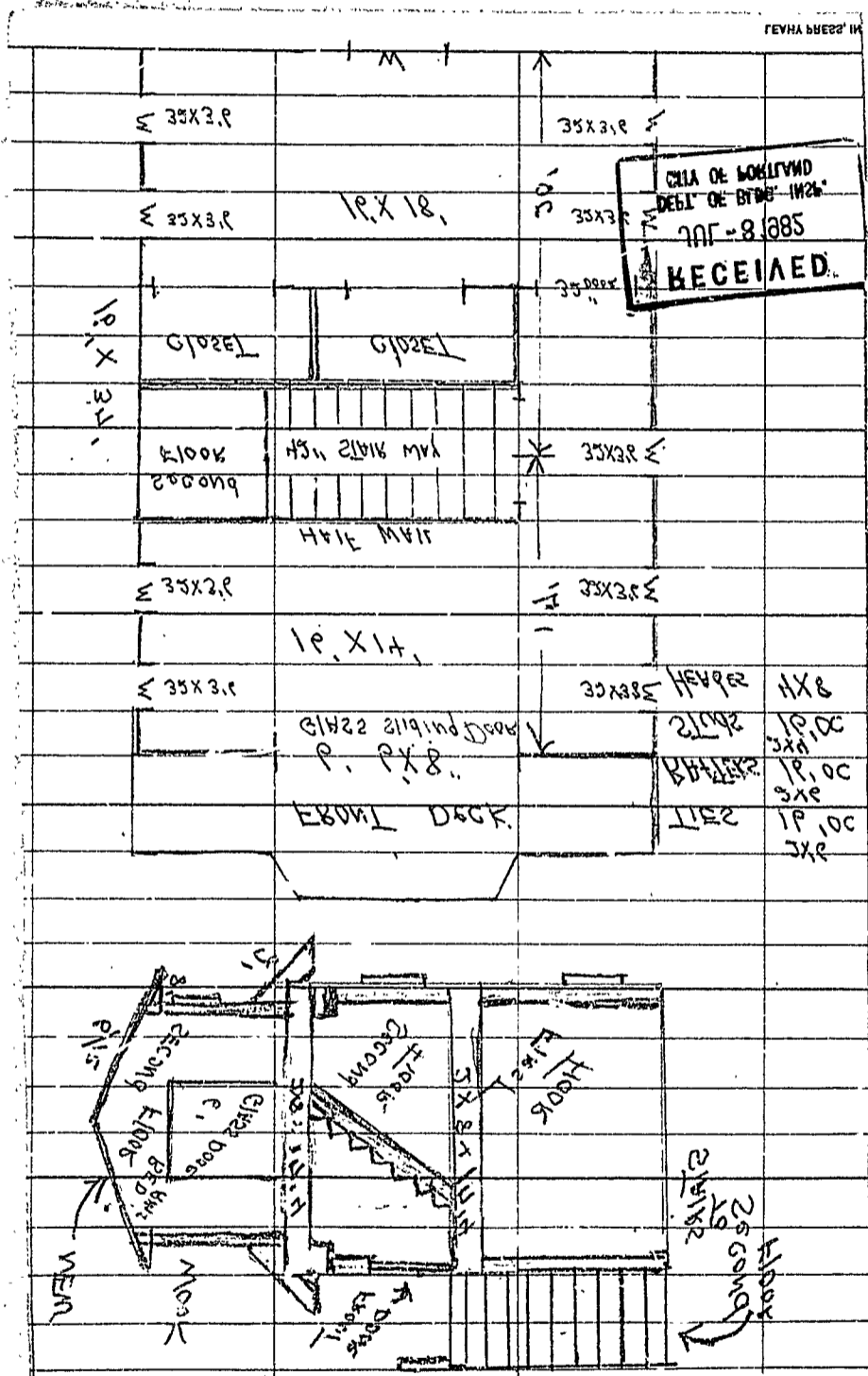

INSPECTION COPY

Approved: \_\_\_\_\_ Inspector of Buildings

Approved: \_\_\_\_\_

Signature of Owner: \_\_\_\_\_

Maximum span: 1st floor ..... 2nd ..... 3rd ..... roof .....

On centers: 1st floor ..... 2nd ..... 3rd ..... roof .....

Joists and rafters: 1st floor ..... 2nd ..... 3rd ..... roof .....

Studs (outside walls and ceiling partitions) spaced-16" O. C. Building in every floor and flat roof span over 8 feet.

Columns Size Columns under girders Size Max. on centers

Corner posts Size Size of ledger board? Size

Trussing number-kind braces Dressed or full size?

No. of chimneys Material of chimneys of lining

Kind of roof Pitch Rise per foot Eave Roof covering Substrate materials

Material of underpinning Height Thickness

Material of foundation Thickness top bottom center

Size front depth No. stories solid or filled in? earth or rock?

Height average grade to top of base TO Height average grade to highest point of roof TO

Is any plumbing involved in this work? NO Is any electrical work involved in this work? YES

Details of New Work

Permit No. # 1 04101

and to erect roof as per plans. 1 sheet of plans.  
to erect 16' x 31' room on second floor of dwelling

Description of Proposed Work

Increased cost of work \$1,000 Additional fee \$25.00

Use same No. families

Proposed use of building 2 families No. families

Architect Plans filed No. of sheets

Contractor's name and address James Bertling, Jr., P. O. Box 143, Westbrook, Maine Telephone 843-3130

License name and address Telephone

Owner's name and address Eagle Property - 8 Kellogg St Telephone 113-8082

Location 10 Adams Street Within Fire Limits? Dist. No.

The City of Portland, Maine and specifies that it and its authorized personnel and the following specifications:  
in the original application in accordance with the laws of the State of Maine, the Building Code and Zoning Ordinance of  
The undersigned hereby affirms for amendment to Permit No. 8517E pertaining to the building or structure described  
to the INSPECTOR OF BUILDINGS, PORTLAND, MAINE.



Portland, Maine, July 3, 1983

Amendment No. # 1

APPLICATION FOR AMENDMENT TO PERMIT

CITY OF PORTLAND

JUL 8 1983

PERMIT ISSUED

RECEIVED  
MAY - 8 1985  
DEPT. OF HIGHWAYS  
SANTA ANA COUNTY

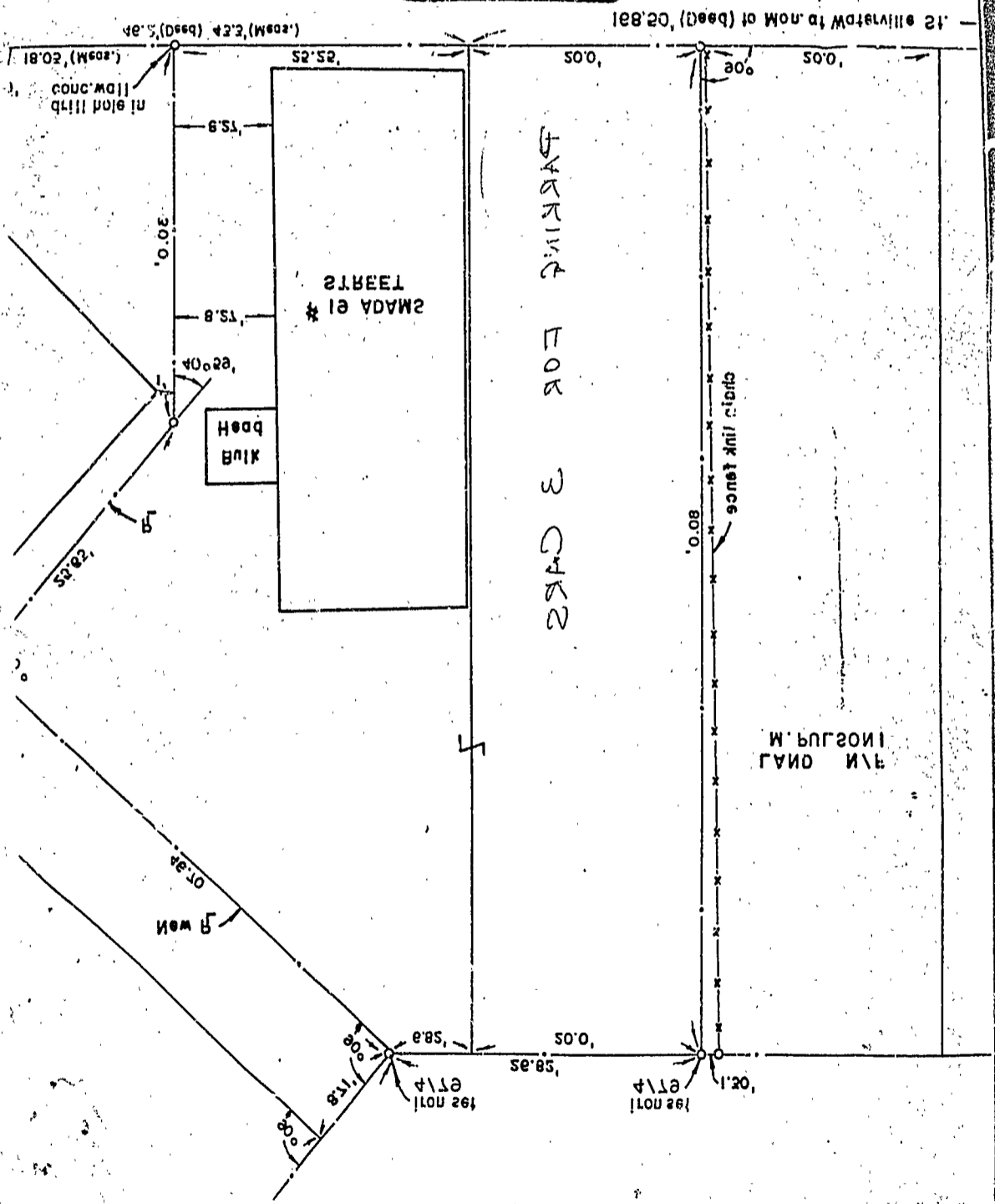

CLIK OF BOBILAND  
DEPT OF BLDG INSB  
MAY - 2 1985  
RECEIVED

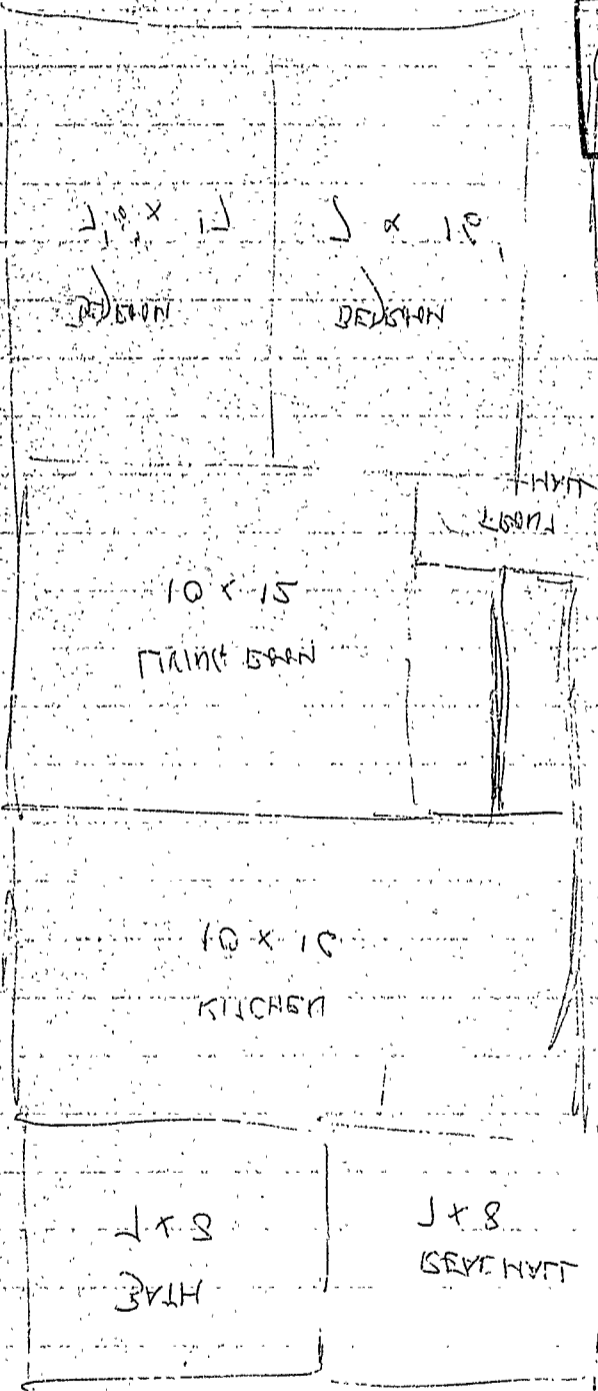

2007  
10-11  
SMA (A)

CITY OF BOBITO  
DEPT. OF REVENUE  
MAY - 2 1985  
RECEIVED

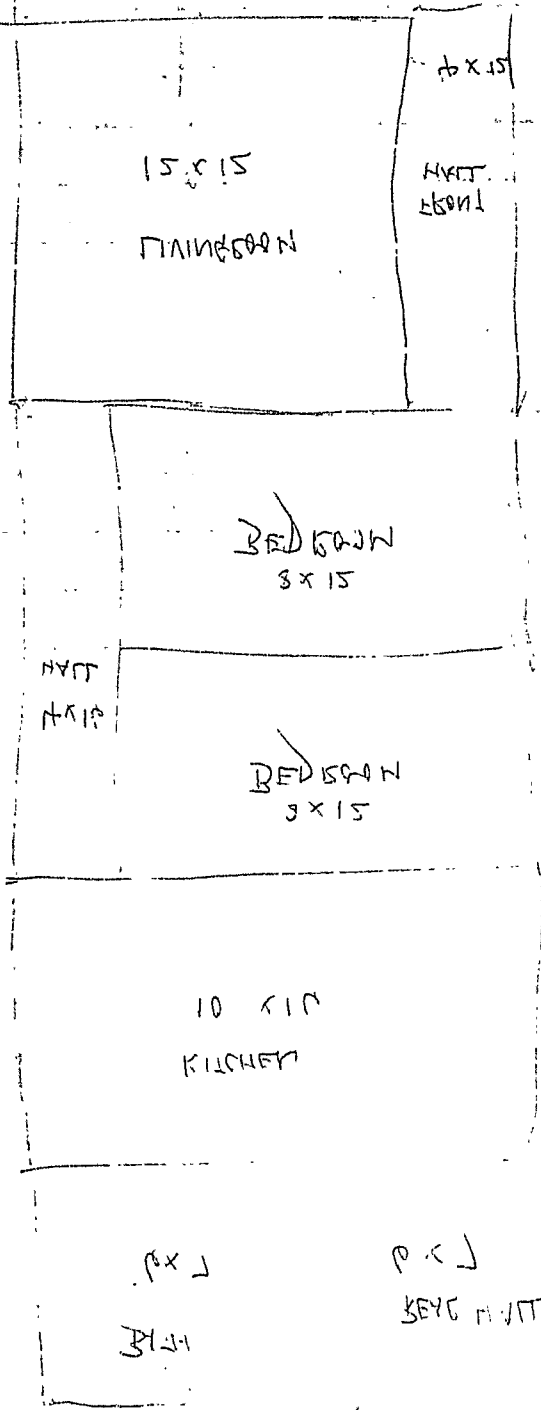

12 ZNADA  
11-11  
12000  
121

*Handwritten signature/initials*

FIELD INSPECTOR'S COPY

APPLICANT'S COPY

OFFICE FILE COPY

and address .....

Office .....

Type Name of work: **Евгѣ Дѣлѣ** PER 10 30 40

Signature of Applicant: *[Signature]* Phone # 2242

Others: .....

Height Dept: .....

Fire Dept: .....

BUILDING CODE: .....

ЗОНІНГ: **OK W-20 3181 85** .....

BUILDING INSPECTION—БГВИ ЕХАМІНЕР .....

ЧЕРКОВНИ З ВЛ: **ДАТЕ** .....

Will automobile repairing be done other than minor repairs to cars temporarily stored in the proposed building? .....

No. cars now accommodated on same lot .....

II. V. СВАУСЕ

If one story building with masonry walls, thickness of walls: .....

Maximum span: 1st floor .....

On center: 1st floor .....

Joists and rafters: 1st floor .....

Studs (outside walls and carrying partitions) 2x4-10, O. C. Building in each floor and flat roof span over 8 feet

Size Chimney: Columns under girders Size Max. on center

Framing lumber—Kind: Diameter or full size: Corner posts: Size

No. of chimneys: Material of chimneys: of lining: Kind of heat: Use

Kind of roof: Size per foot: Roof covering

Material of foundation: Thickness, top: bottom: cellar

Size front: depth: No. stories: Soil or filled land: earth or rock?

Height average grade to top of plate: Height average grade to highest part of roof

Has electric tank water heater? Form notes sent?

Is connection to be made to public sewers? If not, what is proposed for sewerage?

Is any plumbing involved in this work? Is any electrical work involved in this work?

DETAILS OF NEW WORK

and mechanical: .....

NOTE TO APPLICANT: Separate permits are required by the installers and subcontractors of heating, plumbing, electrical and mechanical.

Send permit to # 1

Stamp of Special Conditions

Change of use from 1 to 2 families

FIELD INSPECTOR—VIT

Estimated construction cost: \$20,000

Other buildings on same lot

Material: No. stories: Height: Size of roof: Roofing

Proposed use of building: 2 families

Contractor's name and address: **Евгѣ Дѣлѣ** No. of sheets

Licensee's name and address: **Евгѣ Дѣлѣ** Telephone: **245-3330**

Owner's name and address: **Евгѣ Дѣлѣ** Telephone: **335-2022**

LOCATION: **Б-9** Telephone: **335-2022**

Originator of the City of Portland with plans and specifications, if any, submitted in heretofore and the following specifications:

approved or change use in accordance with the laws of the State of Maine, the Portland B.O.C.V. Building Code and zoning.

The undersigned hereby applies for a permit to erect, alter, repair, demolish, move or install the following building structure:

TO THE CHIEF OF BUILDING & INSPECTION SERVICES, PORTLAND, MAINE

ЗОНІНГ ЛОКАЦІОН: **Б-9** PORTLAND MAINE **Мартъ 2 1935**

B.O.C.V. TYPE OF CONSTRUCTION: **100**

B.O.C.V. USE CODE: **100**

APPLICATION FOR PERMIT

CITY OF PORTLAND

MAR 8 1935

PERMIT ISSUED

4/10/85 - 58/17  
D. J. ...  
D. J. ...

NOTES

Application Charles J. ...  
Charge ...  
Dwelling ...  
Address 3-2-85  
Date of Birth 2-2-80  
Owner ...  
Location ...  
Permit No. 85/11

...