

6-8 ST. LAWRENCE STREET

*Handwritten text, possibly a signature or address, oriented vertically.*

SHAW-WALKER  
Full cut 1920H - Half cut 1920H - Full cut 1920H - Full cut 1920H - Full cut 1920H



**APPLICATION FOR PERMIT**  
**DEPARTMENT OF INSPECTIONS SERVICES**  
**ELECTRICAL INSTALLATIONS**

Date Dec. 13, 1982  
 Receipt and Permit number A 92476

To the CHIEF ELECTRICAL INSPECTOR, Portland, Maine:

The undersigned hereby applies for a permit to make electrical installations in accordance with the laws of Maine, the Portland Electrical Ordinance, the National Electrical Code and the following specifications:

LOCATION OF WORK: 6 St. Lawrence St.  
 OWNER'S NAME: Tae Sik Chong ADDRESS: lives there

	FEES
OUTLETS: Receptacles _____ Switches _____ Plugmold _____ ft. TOTAL _____	
FIXTURES: (number of) Incandescent _____ Fluorescent _____ (not strip) TOTAL _____ Strip Fluorescent _____ ft. _____	
SERVICES: Overhead _____ Underground _____ Temporary <input checked="" type="checkbox"/> TOTAL amperes <u>60</u>	3.00
METERS: (number of) <u>1</u>	.50
MOTORS: (number of) Fractional _____ 1 HP or over _____	
RESIDENTIAL HEATING: Oil or Gas (number of units) _____ Electric (number of rooms) _____	
COMMERCIAL OR INDUSTRIAL HEATING: Oil or Gas (by a main boiler) _____ Oil or Gas (by separate units) _____ Electric Under 20 kws _____ Over 20 kws _____	
APPLIANCES: (number of) Ranges _____ Water Heaters _____ Cook Tops _____ Disposals _____ Wall Ovens _____ Dishwashers _____ Dryers _____ Compactors _____ Fans _____ Others (denote) _____ TOTAL _____	
MISCELLANEOUS: (number of) Branch Panels _____ Transformers _____ Air Conditioners Central Unit _____ Separate Units (windows) _____ Signs 20 sq. ft. and under _____ Over 20 sq. ft. _____ Swimming Pools Above Ground _____ In Ground _____ Fire/Burglar Alarms Residential _____ Commercial _____ Heavy Duty Outlets, 220 Volt (such as welders) 30 amps and under _____ over 30 amps _____ Circus, Fairs, etc. _____ Alterations to wires _____ Repairs after fire _____ Emergency Lights, battery _____ Emergency Generators _____	

INSTALLATION FEE DUE: \_\_\_\_\_  
 FOR ADDITIONAL WORK NOT ON ORIGINAL PERMIT ..... DOUBLE FEE DUE: \_\_\_\_\_  
 FOR REMOVAL OF A "STOP ORDER" (304-16.b) .....  
 TOTAL AMOUNT DUE: 3.50

INSPECTION: 1st thing if possible  
 Will be ready on 12-14-82, 19  ; or Will Call \_\_\_\_\_  
 CONTRACTOR'S NAME: Joseph V Scama  
 ADDRESS: 46 Inverness St.  
 TEL.: 775-3260  
 MASTER LICENSE NO.: 04031 SIGNATURE OF CONTRACTOR: Joseph V. Scama  
 LIMITED LICENSE NO.: \_\_\_\_\_

INSPECTOR'S COPY — WHITE  
 OFFICE COPY — CANARY  
 CONTRACTOR'S COPY — GREEN







## CITY OF PORTLAND

JOSEPH E. GRAY, JR.  
DIRECTOR OF PLANNING  
AND URBAN DEVELOPMENT

November 24, 1982

P. & H. Service Inc.  
P.O. Box 2171  
South Portland, Maine 04106

Dear Sir:

Your application for a building permit to make alteration to 6 & 8 St. Lawrence Street is being issued with the following.

Our records show that 6-8 St. Lawrence Street as being a 4 family dwelling building with a structure connecting the two buildings.

It is my understanding that you are requesting a permit to remove the connecting structure, and not to increase the number of dwelling units. This means that 6 St. Lawrence has two dwelling units, and 8 St. Lawrence Street has two dwelling units, with no increase in units.

If this is not true, please call this office.

Sincerely,

P. Samuel Hoffses  
Chief of Inspection Services

PSH/ulb

②

### APPLICATION FOR PERMIT

**PERMIT ISSUED**

B.O.C.A. USE GROUP .....

B.O.C.A. TYPE OF CONSTRUCTION ..... 01054

ZONING LOCATION ..... PORTLAND, MAINE ..... Nov 23, 1982

NOV 24 1982

**CITY OF PORTLAND**

To the CHIEF OF BUILDING & INSPECTION SERVICES, PORTLAND, MAINE

The undersigned hereby applies for a permit to erect, alter, repair, demolish, move or install the following building, structure, equipment or change use in accordance with the Laws of the State of Maine, the Portland B.O.C.A. Building Code and Zoning Ordinance of the City of Portland with plans and specifications, if any, submitted herewith and the following specifications:

LOCATION ..... 9 St., Lawrence St. .... Fire District #1  #2

1. Owner's name and address ..... ~~Ma Sik Chong-59 Anjoy South~~ ..... Telephone 772-7059

2. Lessee's name and address ..... P & H Services Inc. P.O. Box 2171 So. Port ..... Telephone 767-2079

3. Contractor's name and address ..... No. of sheets .....

Proposed use of building ..... 2 family ..... No. families .....

Last use ..... No. families .....

Material ..... No stories ..... Heat ..... Style of roof ..... Roofing .....

Other buildings on same lot .....

Estimated contractual cost \$ ..... 30,000

FIELD INSPECTOR—Mr. .... Appeal Fees \$ ..... 160.00

@ 775-5451 ..... Base fee .....

To make alterations to 2 family dwelling as per plans, 4 sheets of plans. .... Late Fee ..... 160.00

and permit to # 3 04106 ..... TOTAL \$ .....

Stamp of Special Conditions

NOTE TO APPLICANT: Separate permits are required by the installers and subcontractors of heating, plumbing, electrical and mechanicals.

#### DETAILS OF NEW WORK

Is any plumbing involved in this work? ..... Is any electrical work involved in this work? .....

Is connection to be made to public sewer? ..... If not, what is proposed for sewage? .....

Has septic tank notice been sent? ..... Form notice sent? .....

Height average grade to top of plate ..... Height average grade to highest point of roof .....

Size, front ..... depth ..... No. stories ..... solid or filled land? ..... earth or rock? .....

Material of foundation ..... Thickness, top ..... bottom ..... cellar .....

Kind of roof ..... Rise per foot ..... Roof covering .....

No. of chimneys ..... Material of chimneys ..... of lining ..... Kind of heat ..... fuel .....

Framing Lumber—Kind ..... Dressed or full size? ..... Corner posts ..... Sills .....

Size Girder ..... Columns under girders ..... Size ..... Max. on centers .....

Studs (outside walls and carrying partitions) 2x4-16" O. C. Bridging in every floor and flat roof span over 8 feet.

Joists and rafters: 1st floor ..... 2nd ..... 3rd ..... roof .....

On centers: 1st floor ..... 2nd ..... 3rd ..... roof .....

Maximum span: 1st floor ..... 2nd ..... 3rd ..... roof .....

If one story building with masonry walls, thickness of walls? ..... height? .....

#### IF A GARAGE

No. cars now accommodated on same lot ..... to be accommodated ..... number commercial cars to be accommodated .....

Will automobile repairing be done other than minor repairs to cars habitually stored in the proposed building? .....

**APPROVALS BY:** ..... **DATE** ..... **MISCELLANEOUS**

BUILDING INSPECTION—PLAN EXAMINED ..... Will work require disturbing of any tree on a public street? .....

ZONING: .....

BUILDING CODE: ..... Will there be in charge of the above work a person competent to see that the State and City requirements pertaining thereto are observed? .....

Fire Dept.: .....

Health Dept.: .....

Others: .....

Signature of Applicant Ma Sik Chong, P. & H. Services ..... Phone # ..... same

Type Name of above for Ma Sik Chong .....  1  2  3  4  six

Other ..... and Address .....

①

FIELD INSPECTOR'S COPY

APPLICANT'S COPY

OFFICE FILE COPY

APPLICATION FOR PERMIT

PERMIT ISSUED

B.O.C.A. USE GROUP .....
B.O.C.A. TYPE OF CONSTRUCTION ..... 01055
ZONING LOCATION ..... PORTLAND, MAINE Nov. 23, 1982

NOV 24 1982

CITY OF PORTLAND

To the CHIEF OF BUILDING & INSPECTION SERVICES, PORTLAND, MAINE

The undersigned hereby applies for a permit to erect, alter, repair, demolish, move or install the following building, structure, equipment or change use in accordance with the Laws of the State of Maine, the Portland B.O.C.A. Building Code and Zoning Ordinance of the City of Portland with plans and specifications, if any, submitted herewith and the following specifications:

LOCATION ..... 6 St. Lawrence St. Fire District #1 [ ] #2 [ ]
1. Owner's name and address ..... Telephone 772-7059
2. Lessee's name and address ..... Telephone
3. Contractor's name and address P. & H Services Inc., P. O. Box 2171, So. Portland Telephone 787-2079

Proposed use of building 2 family No. of sheets
Last use same No. families
Material No stories Heat Style of roof Roofing
Other buildings on same lot
Estimated contractual cost \$ 30,000 Appeal Fees \$
Base Fee 160.00
Late Fee
TOTAL \$ 160.00

FIELD INSPECTOR—Mr. @ 775-5451

To make alterations to 2 family dwelling as per plans. 4 sheets of plans.

Stamp of Special Conditions

send permit to # 3 04106

NOTE TO APPLICANT: Separate permits are required by the installers and subcontractors of heating, plumbing, electrical and mechanicals.

DETAILS OF NEW WORK

Is any plumbing involved in this work? Is any electrical work involved in this work?
Is connection to be made to public sewer? not, what is proposed for sewage?
Has septic tank notice been sent? Form notice sent?
Height average grade to top of plate Height average grade to highest point of roof
Size front depth No. stories solid or filled land? earth or rock?
Material of foundation Thickness, top bottom cellar
Kind of roof Rise per foot Roof covering
No. of chimneys Material of chimneys of lining Kind of heat fuel
Framing Lumber—Kind Dressed or full size? Corner posts Sills
Size Girder Columns under girders Size Max. on centers
Studs (outside walls and carrying partitions) 2x4-16" O. C. Bridging in every floor and flat roof span over 8 feet.
Joists and rafters 1st floor 2nd 3rd roof
On centers: 1st floor 2nd 3rd roof
Maximum span: 1st floor 2nd 3rd roof
If one story building with masonry walls, thickness of walls? height?

IF A GARAGE

No. cars now accommodated on same lot to be accommodated number commercial cars to be accommodated
Will automobile repairing be done other than minor repairs to cars habitually stored in the proposed building?

MISCELLANEOUS

APPROVALS BY: DATE Will work require disturbing of any tree on a public street?
BUILDING INSPECTION—PLAN EXAMINER
ZONING Will there be in charge of the above work a person competent to see that the State and City requirements pertaining thereto are observed?
BUILDING CODE
Fire Dept.
Health Dept.
Others:

Signature of Applicant Phone #
Type Name of above William O. Frank, P. & H. Services 2L 3 4
for Tao Sik Chang Sr. Other
and Address

1

FIELD INSPECTOR'S COPY

APPLICANT'S COPY

OFFICE FILE COPY

7720575

Property

RECEIVED  
MAR - 3 1982  
DEPT. OF BLDG. INSP.  
CITY OF PORTLAND

Enclose vertical  
openings  
Smoke detectors  
Enclose boiler Rm.  
Tuff chlophen.

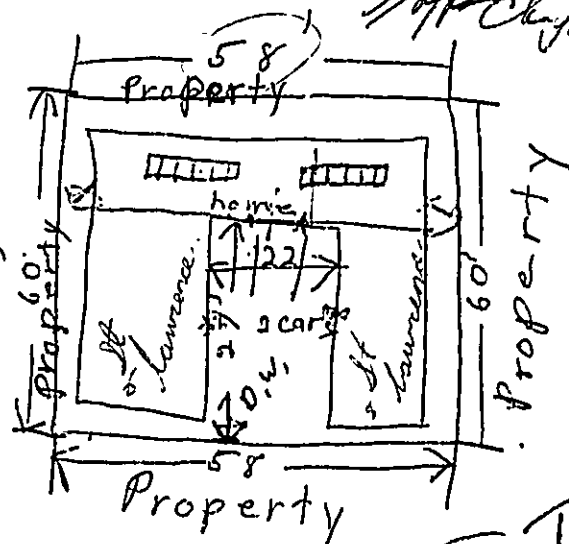

OK to START  
work



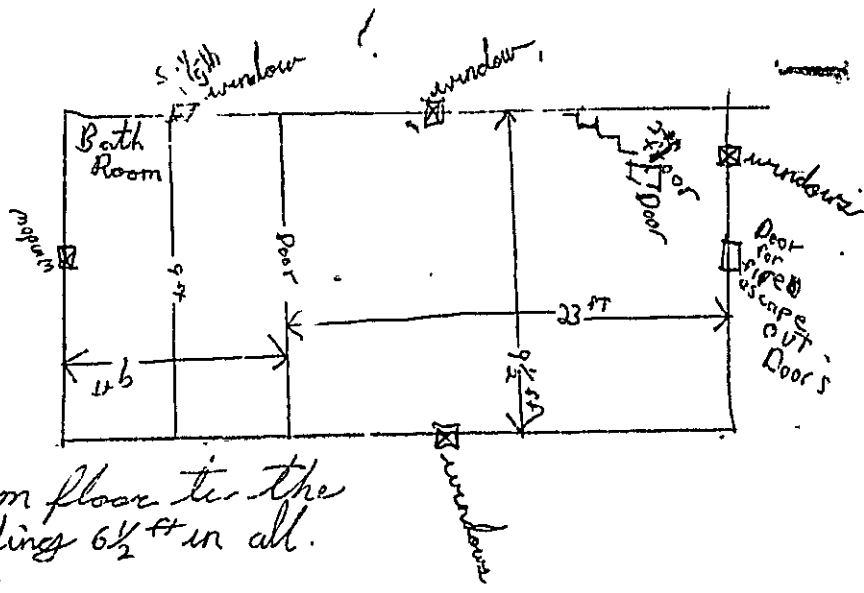

from floor to the ceiling  $6\frac{1}{2}$  ft in all.

Rooms

and two car parking in the lot

~~6 St Lawrence~~  
2 rents

8 St Lawrence  
2 rents

wants to make  
8 St Lawrence in  
to 3 apartments  
one on the 3th floor

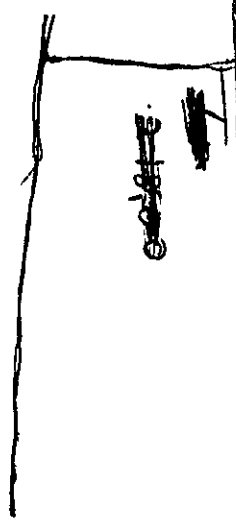

C



## CITY OF PORTLAND

DEPARTMENT OF PLANNING & URBAN DEVELOPMENT  
INSPECTION SERVICES DIVISION

March 10, 1982

*FILE*

Mr. Steven Harmon  
29 Emerson Street  
Portland, Maine 04101

Dear Mr. Harmon:

Re: *VOID* 6 St. Lawrence Street, *11*

Your permit to change the use of 6 St. Lawrence Street from a 2-family to 3-family, as per plan, is being issued with the following requirements:

1. All vertical openings will be enclosed with a 1-hour fire wall.
2. Smoke detectors will be installed.
3. The boiler room will be completely enclosed with a 1-hour fire wall and ceiling.

If you have any questions on these requirements, please call this office.

Sincerely,

P.S. Hoffses,  
Chief of Inspection Services

PSH/jmr

APPLICATION FOR PERMIT

B.O.C.A. USE GROUP R-2

B.O.C.A. TYPE OF CONSTRUCTION 4-B

ZONING LOCATION R-E PORTLAND, MAINE March 8, 1982

To the CHIEF OF BUILDING & INSPECTION SERVICES, PORTLAND, MAINE

The undersigned hereby applies for a permit to erect, alter, repair, demolish, move or install the following building, structure, equipment or change use in accordance with the Laws of the State of Maine, the Portland B.O.C.A. Building Code and Zoning Ordinance of the City of Portland with plans and specifications, if any, submitted herewith and the following specifications:

LOCATION 6 St. Lawrence St. Fire District #1 [ ] #2 [ ]

1. Owner's name and address Tao Sik Chong - same Telephone none

2. Lessee's name and address Telephone

3. Contractor's name and address Steven Harmon, -29 Emerson St. Telephone 772-0575

Proposed use of building 3 family No. of sheets

Last use 2 family No. families

Material No. stories Heat Style of roof Roofing

Other buildings on same lot

Estimated contractual cost \$ 900.00

FIELD INSPECTOR - Mr. Carroll @ 775-5451

Appeal Fees \$ 15.00

Base Fee ch of use 25.00

Late Fee

TOTAL \$ 40.00

Change of use from 2 to 3 families with new apt in basement of building as per plans.

Stamp of Special Conditions

call Steven Harmon when permit is ready

PERMIT ISSUED WITH LETTER

NOTE TO APPLICANT: Separate permits are required by the installers and subcontractors of heating, plumbing, electrical and mechanicals.

DETAILS OF NEW WORK

Is any plumbing involved in this work? Is any electrical work involved in this work?

Is connection to be made to public sewer? If not, what is proposed for sewage?

Has septic tank notice been sent? Form notice sent?

Height average grade to top of plate Height average grade to highest point of roof

Size, front depth No. stories soil or filled land? earth or rock?

Material of foundation Thickness, top bottom cellar

Kind of roof Rise per foot Roof covering

No. of chimneys Material of chimneys of lining Kind of heat fuel

Framing Lumber - Kind Dressed or full size? Corner posts Sills

Size Girder columns under girders Size Max. on centers

Studs (outside walls and carrying partitions) 2x4-16" O. C. Bridging in every floor and flat roof span over 8 feet.

Joists and rafters: 1st floor 2nd 3rd roof

On centers: 1st floor 2nd 3rd roof

Maximum span: 1st floor 2nd 3rd roof

If one story building with masonry walls, thickness of walls height?

IF A GARAGE

No. cars now accommodated on same lot to be accommodated number commercial cars to be accommodated

Will automobile repairing be done other than minor repairs to cars habitually stored in the proposed building?

APPROVALS BY: DATE

BUILDING INSPECTION - PLAN EXAMINER

ZONING: A.R. M.A.R. 3/8/82

BUILDING CODE:

Fire Dept.:

Health Dept.:

Others:

MISCELLANEOUS

Will work require disturbing of any tree on public street?

Will there be in charge of the above work a person competent to see that the State and City requirements pertaining thereto are observed?

Signature of Applicant Steven Harmon Phone same

Type Name of above Steven Harmon 1 [ ] 2 [ ] 3 [ ] 4 [ ]

for Tao Sik Chong Other

and Address

PERMIT ISSUED WITH LETTER

FIELD INSPECTOR'S COPY

OFFICE FILE COPY

Handwritten initials in a circle

Handwritten signature Mr. Carroll and number 30754

DISPLAY THIS CARD ON PRINCIPAL FRONTAGE OF WORK  
**CITY OF PORTLAND**

Please Read  
Application And  
Notes, if Any,  
Attached

**BUILDING INSPECTION**  
**PERMIT**

No. \_\_\_\_\_

This is to certify that STEVEN HARMON  
has permission to CHANGE USE FROM 2 TO 3 FAMILIES WITH NEW APT IN BASEMENT  
AT 6 ST. LAWRENCE STREET

provided that the person or persons, firm or corporation accepting this permit shall comply with all of the provisions of the Statutes of Maine and of the Ordinances of the City of Portland regulating the construction, maintenance and use of buildings and structures, and of the application on file in this department.

Apply to Public Works for street line and grade if nature of work requires such information.

Notification for inspection must be given and written permission procured before the building or part thereof is tenanted or otherwise occupied.

A certificate of occupancy must be procured by owner before the building or part thereof is occupied.

**OTHER REQUIRED APPROVALS**

Fire Dept. \_\_\_\_\_  
Health Dept. \_\_\_\_\_  
Appeal Board \_\_\_\_\_  
Other \_\_\_\_\_  
Department Name \_\_\_\_\_

**PERMIT ISSUED  
WITH CENTER**

Director - Building & Inspection Services  
3/11/87

**PENALTY FOR REMOVING THIS CARD**

Property

Enclose vertical  
Openings

Smoke detectors

Enclose ~~bar~~ bar

RECEIVED  
MAR - 3 1982  
DEPT. OF BLDG. INSP.  
CITY OF PORTLAND

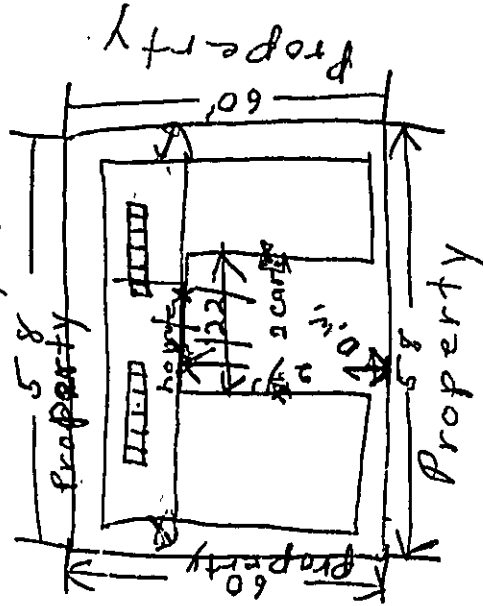

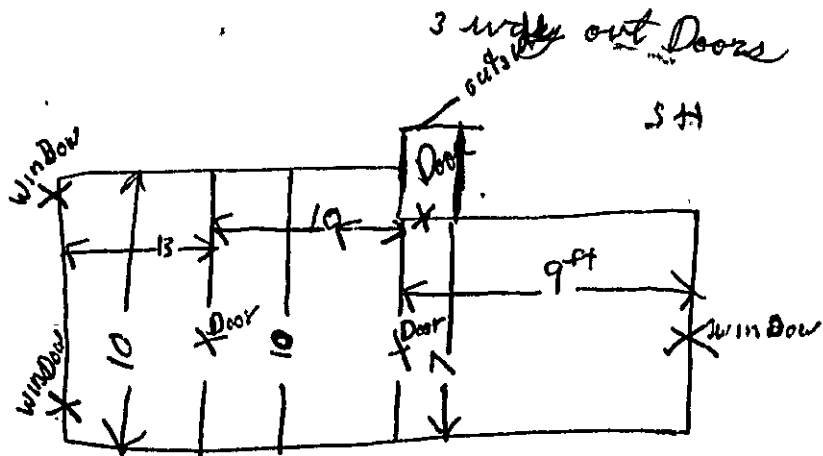

~~Fire Proof Sheetrock~~  
 Fire Proof Sheetrock

RECEIVED  
 MAR - 8 1982  
 DEPT. OF BLDG. INSP.  
 CITY OF PORTLAND

Steven Harmon  
29 Emerson St.  
Portland, Maine

Dear Sir,

Your permit to change the use of  
6 St. Lawrence Street from a 2 family to 3 family  
a per plan is being issued with the follow  
ing requirements.

1. All vertical openings will be enclosed  
with a 1 hr. fire wall.
2. Smoke detector will be installed.
3. The boiler room will be completely  
enclosed with a 1 hr fire wall and  
ceiling.

If you have any questions on these  
requirements please call this office.

Sincerely  
P. S. Hoff  
C of I.

W



**APPLICATION FOR PERMIT**  
**DEPARTMENT OF BUILDING INSPECTIONS SERVICES**  
**ELECTRICAL INSTALLATIONS**

Date 9/30 1975  
 Receipt and Permit number A-03286

To the CHIEF ELECTRICAL INSPECTOR, Portland, Maine:

The undersigned hereby applies for a permit to make electrical installations in accordance with the laws of Maine, the Portland Electrical Ordinance, the National Electrical Code and the following specifications:

LOCATION OF WORK: 60-8 ST. LAURENCE ST.  
 OWNER'S NAME: John Ferry ADDRESS: SAME

OUTLETS: (number of)

Lights	_____	FEES
Receptacles	_____	
Switches	_____	
Plugmold	_____ (number of feet)	
<b>TOTAL</b>	_____	

FIXTURES: (number of)

Incandescent	_____	
Fluorescent	_____ (Do not include strip fluorescent)	
<b>TOTAL</b>	_____	
Strip Fluorescent, in feet	_____	

SERVICES:

Permanent, total amperes	_____	
Temporary	_____	

METERS: (number of) \_\_\_\_\_

MOTORS: (number of)

Fractional	_____	
1 HP or over	_____	

RESIDENTIAL HEATING:

Oil or Gas (number of units)	<u>1</u>	
Electric (number of rooms)	_____	

COMMERCIAL OR INDUSTRIAL HEATING:

Oil or Gas (by a main boiler)	_____	
Oil or Gas (by separate units)	_____	
Electric (total number of kws)	_____	

APPLIANCES: (number of)

Ranges	_____	Water Heaters	_____
Cook Tops	_____	Disposals	_____
Wall Ovens	_____	Dishwashers	_____
Dryers	_____	Compactors	_____
Fans	_____	Others (denote)	_____
<b>TOTAL</b>	_____		_____

MISCELLANEOUS: (number of)

Branch Panels	_____	
Transformers	_____	
Air Conditioners	_____	
Signs	_____	
Fire/Burglar Alarms	_____	
Circus, Fairs, etc.	_____	
Alterations to wires	_____	
Repairs after fire	_____	
Heavy Duty, 220v outlets	_____	
Emergency Lights, battery	_____	
Emergency Generators	_____	

INSTALLATION FEE DUE: \_\_\_\_\_  
 FOR ADDITIONAL WORK NOT ON ORIGINAL PERMIT ..... DOUBLE FEE DUE: \_\_\_\_\_  
 FOR REMOVAL OF A "STOP ORDER" (304-16.b) ..... \_\_\_\_\_  
 FOR PERFORMING WORK WITHOUT A PERMIT (304-9) ..... \_\_\_\_\_  
**TOTAL AMOUNT DUE: 3.00**

INSPECTION: Will be ready on \_\_\_\_\_, 19\_\_\_\_; or Will Call Y  
 CONTRACTOR'S NAME: Gray Oil Co  
 ADDRESS: 396 Commercial St.  
 TEL.: 772-2861  
 MASTER LICENSE NO.: 3373 SIGNATURE OF CONTRACTOR: \_\_\_\_\_  
 LIMITED LICENSE NO.: \_\_\_\_\_

INSPECTOR'S COPY







FILL IN AND SIGN WITH INK

APPLICATION FOR PERMIT FOR HEATING, COOKING OR POWER EQUIPMENT

Portland, Maine, Sept. 30, 1975

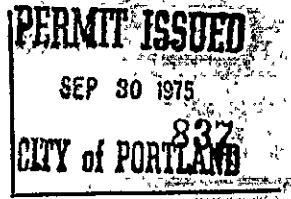

To the INSPECTOR OF BUILDINGS, PORTLAND, ME.

The undersigned hereby applies for a permit to install the following heating, cooking or power equipment in accordance with the Laws of Maine, the Building Code of the City of Portland, and the following specifications:

Location 6-8 St. Lawrence St. Use of Building 2 fam. dwelling No. Stories 2 New Building Existing " Name and address of owner of appliance John Perry same Installer's name and address Gray Oil Co. 396 Commercial St. Telephone 772-2861

General Description of Work

To install replacement Burner

IF HEATER, OR POWER BOILER

Location of appliance Any burnable material in floor surface or beneath? If so, how protected? Kind of fuel? Minimum distance to burnable material, from top of appliance or casing top of furnace From top of smoke pipe From front of appliance From sides or back of appliance Size of chimney flue Other connections to same flue If gas fired, how vented? Rated maximum demand per hour Will sufficient fresh air be supplied to the appliance to insure proper and safe combustion?

IF OIL BURNER

Name and type of burner Beckett Labelled by underwriters' laboratories? yes Will operator be always in attendance? auto Does oil supply line feed from top or bottom of tank? bottom Type of floor beneath burner cement Size of vent pipe 8" Location of oil storage basement Number and capacity of tanks 1-275 Low water shut off yes Make MacDonald Miller No. 47 Will all tanks be more than five feet from any flame? yes How many tanks enclosed? none Total capacity of any existing storage tanks for furnace burners 275

IF COOKING APPLIANCE

Location of appliance Any burnable material in floor surface or beneath? If so, how protected? Height of Legs, if any Skirting at bottom of appliance? Distance to combustible material from top of appliance? From front of appliance From sides and back From top of smokepipe Size of chimney flue Other connections to same flue Is hood to be provided? If so, how vented? Forced or gravity? If gas fired, how vented? Rated maximum demand per hour

MISCELLANEOUS EQUIPMENT OR SPECIAL INFORMATION

Amount of fee enclosed? 5.00

APPROVED:

015-28 9/30/75

Will there be in charge of the above work a person competent to see that the State and City requirements pertaining thereto are observed? yes

Signature of Installer

Gray Oil Co. John Perry

INSPECTION COPY

lak



**CITY OF PORTLAND, MAINE**  
**Application for Permit to Install Wires**

Permit No. 54567  
 Issued 12/22/70  
 Portland, Maine 12-22, 1970

To the City Electrician, Portland, Maine:

The undersigned hereby applies for a permit to install wires for the purpose of conducting electric current, in accordance with the laws of Maine, the Electrical Ordinance of the City of Portland, and the following specifications:

*(This form must be completely filled out -- Minimum Fee, \$1.00)*

Owner's Name and Address Tom Leighton Tel. 781-3047  
 Contractor's Name and Address John Sabreque Tel. 8926217  
 Location 6 St. Lawrence St Use of Building apt bldg  
 Number of Families 2 Apartments 2 Stores \_\_\_\_\_ Number of Stories 2  
 Description of Wiring: New Work \_\_\_\_\_ Additions \_\_\_\_\_ Alterations   
change 30 amp main to 100 or better service  
 Pipe Cable  Metal Molding \_\_\_\_\_ BX Cable \_\_\_\_\_ Plug Molding (No. of feet) \_\_\_\_\_  
 No. Light Outlets \_\_\_\_\_ Plugs \_\_\_\_\_ Light Circuits \_\_\_\_\_ Plug Circuits \_\_\_\_\_  
 FIXTURES: No. \_\_\_\_\_ Fluor. or Strip Lighting (No. feet) \_\_\_\_\_  
 SERVICE: Pipe \_\_\_\_\_ Cable \_\_\_\_\_ Underground \_\_\_\_\_ No. of Wires \_\_\_\_\_ Size \_\_\_\_\_  
 METERS: Relocated  Added \_\_\_\_\_ Total No. Meters 2  
 MOTORS: Number \_\_\_\_\_ Phase \_\_\_\_\_ H. P. \_\_\_\_\_ Amps \_\_\_\_\_ Volts \_\_\_\_\_ Starter \_\_\_\_\_  
 HEATING UNITS: Domestic (Oil) \_\_\_\_\_ No. Motors \_\_\_\_\_ Phase \_\_\_\_\_ H.P. \_\_\_\_\_  
 Commercial (Oil) \_\_\_\_\_ No. Motors \_\_\_\_\_ Phase \_\_\_\_\_ H.P. \_\_\_\_\_  
 Electric Heat (No. of Rooms) \_\_\_\_\_  
 APPLIANCES: No. Ranges \_\_\_\_\_ Watts \_\_\_\_\_ Brand Feeds (Size and No.) \_\_\_\_\_  
 Elec. Heaters \_\_\_\_\_ Watts \_\_\_\_\_  
 Miscellaneous \_\_\_\_\_ Watts \_\_\_\_\_ Extra Cabinets or Panels \_\_\_\_\_  
 Transformers \_\_\_\_\_ Air Conditioners (No. Units) \_\_\_\_\_ Signs (No. Units) \_\_\_\_\_  
 Will commence 12-23 1970 Ready to cover in 12-23 19 \_\_\_\_\_ Inspection \_\_\_\_\_ 19 \_\_\_\_\_  
 Amount of Fee \$... 2.00 \_\_\_\_\_  
 Signed John Sabreque

DO NOT WRITE BELOW THIS LINE

SERVICE	METER	GROUND
VISITS: 1 .. 2 .. 3 .. 4 .. 5 .. 6 ..		
.. 7 .. 8 .. 9 .. 10 .. 11 .. 12 ..		

REMARKS:

Replace wire in serv. H. W. H. H.  
 INSPECTED BY \_\_\_\_\_  
 (OVER)

LOCATION *St. Lawrence St 6*

INSPECTION DATE *12/29/70*

WORK COMPLETED *12/29/70*

TOTAL NO. INSPECTIONS *1*

REMARKS:

**FEEES FOR WIRING PERMITS EFFECTIVE JULY 31, 1963**

**WIRING**

1 to 30 Outlets ..... \$ 2.00  
31 to 60 Outlets ..... 3.00  
Over 60 Outlets, each Outlet ..... .05  
(Each twelve feet or fraction thereof of fluorescent lighting or any type of plug molding will be classed as one outlet).

**SERVICES**

Single Phase ..... 2.00  
Three Phase ..... 4.00

**MOTORS**

Not exceeding 50 H.P. .... 3.00  
Over 50 H.P. .... 4.00

**HEATING UNITS**

Domestic (Oil) ..... 2.00  
Commercial (Oil) ..... 4.00  
Electric Heat (Each Room) ..... .75

**APPLIANCES**

Ranges, Cooking Tops, Ovens, Water Heaters, Disposals, Built-in Dishwashers, Dryers, and any permanent built-in appliance — each unit ..... 1.50

**MISCELLANEOUS**

Temporary Service, Single Phase ..... 1.00  
Temporary Service, Three Phase ..... 2.00  
Circuits, Cans, Fairs, etc. .... 10.00  
Meters, relocate ..... 1.00  
Disconnects ..... 1.00



FILL IN AND SIGN WITH INK

APPLICATION FOR PERMIT FOR HEATING, COOKING OR POWER EQUIPMENT

Portland, Maine, ... January 9, 1964

PERMIT ISSUED

JAN 9 1964

CITY of PORTLAND

To the INSPECTOR OF BUILDINGS, PORTLAND, ME.

The undersigned hereby applies for a permit to install the following heating, cooking or power equipment in accordance with the Laws of Maine, the Building Code of the City of Portland, and the following specifications:

Location 6-8 St. Lawrence St. Use of Building Dwelling (duplex) No. Stories 2
Name and address of owner of appliance Floyd Rutherford, 39 Lowell St. So. Portland
Installer's name and address Portland Furnace Company 125 Broadway Telephone

General Description of Work

To install Oil-fired steam heating system in place of (2) coal-fired steam boilers central heating system.

IF HEATER, OR POWER BOILER

Location of appliance Basement Any burnable material in floor surface or beneath? none
If so, how protected? Kind of fuel? oil
Minimum distance to burnable material, from top of appliance or casing top of furnace 4'
From top of smoke pipe 20" From front of appliance over 4' From sides or back of appliance over 3'
Size of chimney flue 12x12 Other connections to same flue none
If gas fired, how vented? Rated maximum demand per hour
Will sufficient fresh air be supplied to the appliance to insure proper and safe combustion? yes

IF OIL BURNER

Name and type of burner Crane-gunt type Labelled by underwriters' laboratories? yes
Will operator be always in attendance? Does oil supply line feed from top or bottom of tank? bottom
Type of floor beneath burner concrete Size of vent pipe 1 1/2"
Location of oil storage basement Number and capacity of tanks 2-275 gals.
Low water shut off yes Make McD-Miller No. 12
Will all tanks be more than five feet from any flame? yes How many tanks enclosed?
Total capacity of any existing storage tanks for furnace burners

IF COOKING APPLIANCE

Location of appliance Any burnable material in floor surface or beneath?
If so, how protected? Height of Legs, if any
Skirting at bottom of appliance? Distance to combustible material from top of appliance?
From front of appliance From sides and back From top of smokepipe
Size of chimney flue Other connections to same flue
Is hood to be provided? If so, how vented? Forced or gravity?
If gas fired, how vented? Rated maximum demand per hour

MISCELLANEOUS EQUIPMENT OR SPECIAL INFORMATION

Amount of fee enclosed? 2.00 (\$2.00 for one heater, etc., \$1.00 additional for each additional heater, etc., in same building at same time.)

APPROVED:

OK. E.S.S. 1/9/64

Will there be in charge of the above work a person competent to see that the State and City requirements pertaining thereto are observed? yes

Portland Furnace Company

Signature of Installer by J. J. McCarty

CS 300

INSPECTION COPY

Jm



File: C-46-57-1  
(6 & 8 St. Lawrence Street)

Barnett I. Shur, Corporation Counsel

December 30, 1948

Warren McDonald, Insptr. of Bldgs:

Condition of building at 6 & 8 St. Lawrence Street.

Upon examination today our inspector reports that there are no structural conditions about this building which are considered imminently dangerous, so that this office has no remedy for the generally bad condition.

Structural defects noted which are not considered to threaten danger in the immediate future are:

A small defect in the front underpinning or foundation wall so that some of the sidewalk bricks close to the building have settled due to lack of support.

The rear frame wall at one point is bulging quite badly at the ground line, tapering off to nothing about 10 or 12' above. This may be a foundation or sill defect, but it offers no immediate threat.

A rear chimney in the center of the two connecting buildings is ineffective and leans somewhat toward St. Lawrence Street. Since the building is not occupied and no prospect of it, this is not of immediate concern because if the chimney above the roof should fall it would fall onto the flat roof.

Mr. O'Brien complained to me about this building back in 1947. After examination, we reported to him that the building was not dangerous and therefore beyond our jurisdiction.

WMcD/G

Inspector of Buildings

CC: Oliver T. Sunborn  
Chief of the Fire Department

Dr. Albert W. Foster  
Health Officer





PERMIT

Permit No. 2881  
JUN 28 1932

# APPLICATION FOR PERMIT

Class of Building or Type of Structure Third Class

Portland, Maine, June 28, 1932

To the INSPECTOR OF BUILDINGS, PORTLAND, ME.

The undersigned hereby applies for a permit to erect/alter/insert the following building structure equipment in accordance with the Laws of the State of Maine, the Building Code of the City of Portland, plans and specifications, if any, submitted herewith and the following specifications:

Location 6 St. Lawrence Street Ward 1 Within Fire Limits? yes Dist. No. 3  
 Owner's name and address Alice S. Harr, 45 Exeter St. Telephone \_\_\_\_\_  
 Contractor's name and address Arthur Origo, 28 St. Lawrence St. Telephone \_\_\_\_\_  
 Architect's name and address \_\_\_\_\_  
 Proposed use of building? Tenement house No. families 4  
 Other buildings on same lot \_\_\_\_\_  
 Plans filed as part of this application? no No. of sheets \_\_\_\_\_  
 Estimated cost \$ 500. Fee \$ .75

### Description of Present Building to be Altered

Material brick No. stories 2 1/2 Heat \_\_\_\_\_ Style of roof pitch Roofing wood and asphalt  
 Last use tenement house No. families 4

### General Description of New Work

- To put in new non-bearing partitions on first and second floors to provide four additional bath rooms, all bath rooms to be ventilated either by legal outside windows, or vent shafts thru the roof
- To repair chimneys inside of building
- To repair part of roof covering of building No. 6

NOTIFICATION BEFORE LATHING OR CLOSING-IN IS WAIVED.

CERTIFICATE OF OCCUPANCY REQUIREMENT IS WAIVED

It is understood that this permit does not include installation of heating apparatus which is to be taken care of by and in the name of the heating contractor.

### Details of New Work

Height average grade to top of plate \_\_\_\_\_  
 Size, front \_\_\_\_\_ depth \_\_\_\_\_ No. stories \_\_\_\_\_ Height average grade to highest point of roof \_\_\_\_\_  
 To be erected on solid or filled land? \_\_\_\_\_ earth or rock? \_\_\_\_\_  
 Material of foundation \_\_\_\_\_ Thickness, top \_\_\_\_\_ bottom \_\_\_\_\_  
 Material of underpinning \_\_\_\_\_ Height \_\_\_\_\_ Thickness \_\_\_\_\_  
 Kind of Roof \_\_\_\_\_ Rise per foot \_\_\_\_\_ Roof covering Asphalt shingles Class C Uml. Lab.  
 No. of chimneys \_\_\_\_\_ Material of chimneys \_\_\_\_\_ of lining \_\_\_\_\_  
 Kind of heat \_\_\_\_\_ Type of fuel \_\_\_\_\_ Is gas fitting involved? \_\_\_\_\_  
 Corner posts \_\_\_\_\_ Sills \_\_\_\_\_ Girt or ledger board? \_\_\_\_\_ Sill \_\_\_\_\_  
 Material columns under girders \_\_\_\_\_ Size \_\_\_\_\_ Max on centers \_\_\_\_\_  
 Studs (outside walls and carrying partitions) 2x4-16" O. C. Girders 6x8 or larger. Bridging in every floor and flat roof span over 6 feet. Sills and corner posts all one piece in cross section.  
 Joists and rafters: 1st floor \_\_\_\_\_, 2nd \_\_\_\_\_, 3rd \_\_\_\_\_, roof \_\_\_\_\_  
 On centers: 1st floor \_\_\_\_\_, 2nd \_\_\_\_\_, 3rd \_\_\_\_\_, roof \_\_\_\_\_  
 Maximum span: 1st floor \_\_\_\_\_, 2nd \_\_\_\_\_, 3rd \_\_\_\_\_, roof \_\_\_\_\_  
 If one story building with masonry walls, thickness of walls? \_\_\_\_\_ height? \_\_\_\_\_

### If a Garage

No. cars now accommodated on same lot \_\_\_\_\_, to be accommodated \_\_\_\_\_  
 Total number commercial cars to be accommodated \_\_\_\_\_  
 Will automobile repairing be done other than minor repairs to cars habitually stored in the proposed building? \_\_\_\_\_

### Miscellaneous

Will above work require removal or disturbing of any shade tree on a public street? no  
 Will there be in charge of the above work a person competent to see that the State and City requirements pertaining thereto are observed? yes

Signature of owner Alice S. Harr Fred Mc Small

INSPECTION COPY

7627A

Ward 1 Permit No. 32/881  
 Location 6-8 St. Lawrence St.  
 Owner Alice S. May  
 Date of permit 6/23/32  
 Notif. closing-in \_\_\_\_\_  
 Inspn. closing-in \_\_\_\_\_  
 Final Notif. \_\_\_\_\_  
 Final Inspn. 7/8/32. C.S.B.  
 Cert. of Occupancy issued None

6/22/32. NOTES  
 This is a duplex house and  
 Partitions have been built to  
 form 4 new bathrooms, 2  
 in each side. On the side  
 away from front. Windows  
 have been cut in for ventilation  
 & outside air, on front side.  
 Vent pipes have been cut in  
 on 1st floor but no provision  
 on 2nd floor for vent for  
 inside bath. All chimneys  
 will be cleaned and have  
 cleanout doors. C.S.B.  
 6/27/32. Work about done  
 upright vent for 2nd floor  
 bath in #6 etc.  
 7/8/32 Both inside baths are  
 vented. C.S.B.

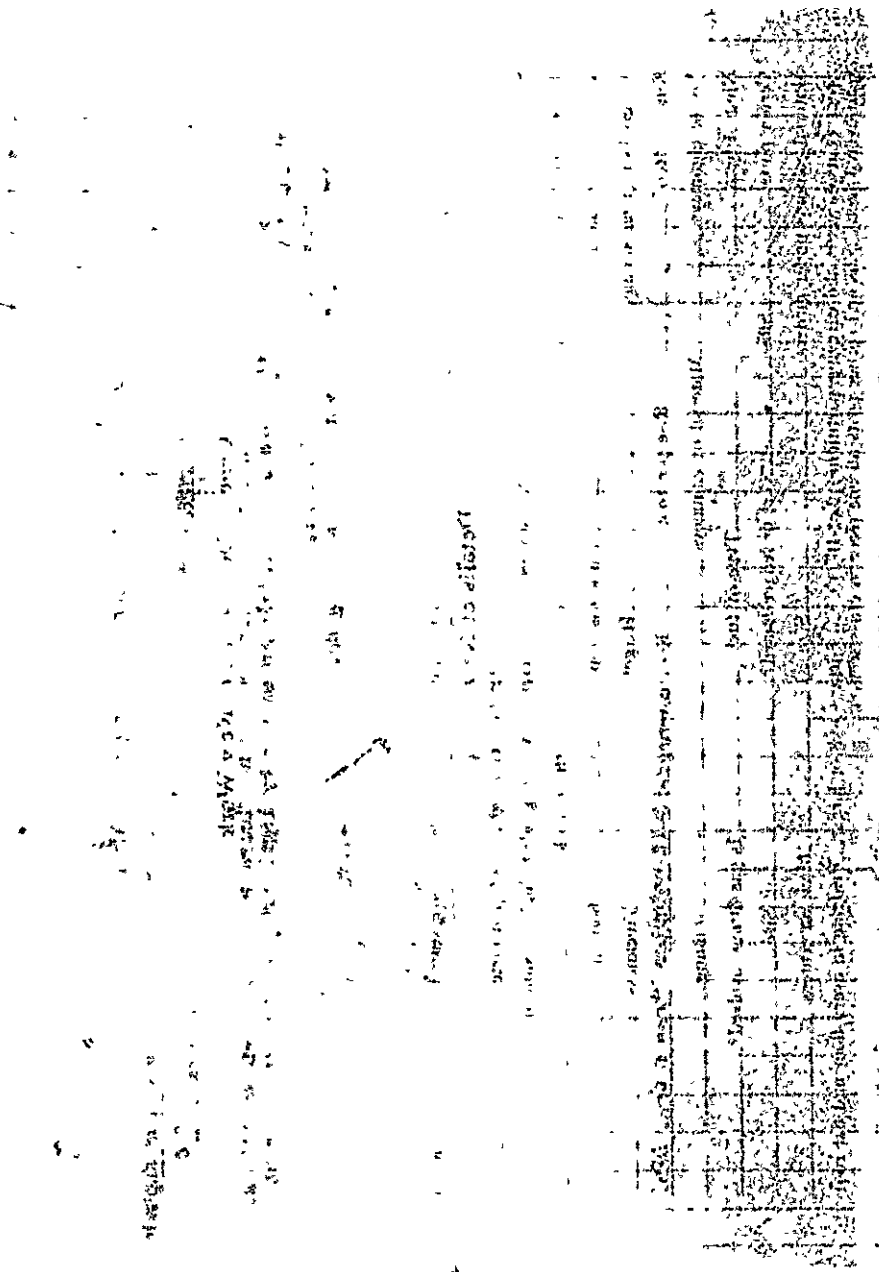

C-32-118:1

August 25, 1932

Mr. Patrick Davis  
25 Fore Street  
Portland, Maine

Dear Sir:

With relation to your complaint of July 29, 1932 concerning the building at 6-8 St. Lawrence Street with relation to the drainage from the roof of this building, the drainage being so constructed as to run in the concrete drain which runs toward Fore Street by the side of your house, after examination of this matter, we find that it is one with which the City of Portland cannot deal.

This matter is one between two owners of private property in which the City of Portland has no right to interfere under the police power accorded the city by the state.

Very truly yours,

Inspector of Buildings.

TEL/20



PERMIT ISSUED

Permit No.

APPLICATION FOR PERMIT

9790  
JUN 8 1932

Class of Building or Type of Structure Third Class

Portland, Maine, June 8, 1932

To the INSPECTOR OF BUILDINGS, PORTLAND, ME.

The undersigned hereby applies for a permit to erect alter install the following building structure equipment in accordance with the Laws of the State of Maine, the Building Code of the City of Portland, plans and specifications, if any, submitted herewith and the following specifications:

Location 0 St. Lawrence Street Ward 1 Within Five Limits? yes Dist. No. 8  
Owner's or Lessee's name and address Mrs. Alice S. Marr, 45 Exeter St. Telephone \_\_\_\_\_  
Contractor's name and address G. A. Harland, 10 Everett St. Telephone R 7228 W  
Architect's name and address \_\_\_\_\_  
Proposed use of building dwelling house No. families \_\_\_\_\_  
Other buildings on same lot \_\_\_\_\_  
Plans filed as part of this application? no No. of sheets \_\_\_\_\_  
Estimated cost \$ 250. Fee \$ .75

Description of Present Building to be Altered

Material wood No. stories 2 Heat \_\_\_\_\_ Style of roof \_\_\_\_\_ Roofing \_\_\_\_\_  
Last use dwelling house No. families \_\_\_\_\_

General Description of New Work

To take down and replace southerly underpinning wall of the dwelling house  
To replace the existing stone foundation with concrete foundation

NOTIFICATION BEFORE LATHING  
LATHING-IN IS WAIVED.

CERTIFIED  
REC

It is understood that this permit does not include installation of heating apparatus which is to be taken out separately by and in the name of the heating contractor.

Details of New Work

Height average grade to top of plate \_\_\_\_\_  
Size, front \_\_\_\_\_ depth \_\_\_\_\_ No. stories \_\_\_\_\_ Height average grade to highest point of roof \_\_\_\_\_  
To be erected on solid or filled land? \_\_\_\_\_ earth or rock? \_\_\_\_\_  
Material of foundation concrete Thickness, top 16" bottom 16"  
Material of underpinning \_\_\_\_\_ Height \_\_\_\_\_ Thickness \_\_\_\_\_  
Kind of Roof \_\_\_\_\_ Rise per foot \_\_\_\_\_ Roof covering \_\_\_\_\_  
No. of chimneys \_\_\_\_\_ Material of chimneys \_\_\_\_\_ of lining \_\_\_\_\_  
Kind of heat \_\_\_\_\_ Type of fuel \_\_\_\_\_ Is gas fitting involved? \_\_\_\_\_  
Corner posts \_\_\_\_\_ Sills \_\_\_\_\_ Girt or ledger board? \_\_\_\_\_ Size \_\_\_\_\_  
Material columns under girders \_\_\_\_\_ Size \_\_\_\_\_ Max. on centers \_\_\_\_\_  
Studs (outside walls and carrying partitions) 2x4-16" O. C. Girders 6x8 or larger. Bridging in every floor and flat roof span over 8 feet Sills and corner posts all one piece in cross section.  
Joists and rafters: 1st floor \_\_\_\_\_, 2nd \_\_\_\_\_, 3rd \_\_\_\_\_, roof \_\_\_\_\_  
On centers: 1st floor \_\_\_\_\_, 2nd \_\_\_\_\_, 3rd \_\_\_\_\_, roof \_\_\_\_\_  
Maximum span: 1st floor \_\_\_\_\_, 2nd \_\_\_\_\_, 3rd \_\_\_\_\_, roof \_\_\_\_\_  
If one story building with masonry walls, thickness of walls? \_\_\_\_\_ height? \_\_\_\_\_

If a Garage

No. cars now accommodated on same lot \_\_\_\_\_, to be accommodated \_\_\_\_\_  
Total number commercial cars to be accommodated \_\_\_\_\_  
Will automobile repairing be done other than minor repairs to cars habitually stored in the proposed building? \_\_\_\_\_

Miscellaneous

Will above work require removal or disturbing of any shade tree on a public street? no  
Will there be in charge of the above work a person competent to see that the State and City requirements pertaining thereto observed? yes

Alice S. Marr

Signature of owner By \_\_\_\_\_

REPRODUCTION COPY

75

Ward 1 Permit No. 32/790

Location 6<sup>th</sup> St. Lawrence St.

Owner Alice S. Man

Date of permit 6/8/32

Notif. closing-in

Inspn. closing-in

Final Notif.

Final Inspn. 6/23/32 ODB

Compl. 6/23/32  
Cert. of Occupancy issued None

NOTES

6/9/32  
Putting in front picture  
for St. side etc.  
6/14/32 Working on rear  
picture ODB



Location, Ownership and detail must be correct, complete and legible.  
 Separate application required for every building.  
 Plans must be filed with this application.

## Application for Permit for Alterations, etc.

Portland, Me., AUGUST 6, 1924..... 19

To the  
 INSPECTOR OF BUILDINGS:

The undersigned applies for a permit to alter the following described building:—

Description of Present Bldg.

Location 6-8 St Lawrence Street..... Ward 1..... in fire-limits? no.....  
 Name of Owner or Lessee, Mrs. Maud H. Taylor..... Address Yarmouth Borside.....  
 " " Contractor, Fred Hellier..... " 20 Turner Street.....  
 " " Architect, ..... " .....  
 Material of Building is wood..... Style of Roof, pitch..... Material of Roofing, shingle.....  
 Size of Building is 30ft feet long; 18ft feet wide. No. of Stories, 2.....  
 Cellar Wall is constructed of stone..... is ..... inches wide on bottom and batters to ..... inches on top.  
 Underpinning is brick..... is ..... inches thick; is ..... feet in height.  
 Height of Building 20ft..... Wall, if Brick; 1st, ..... 2d, ..... 3d, ..... 4th, ..... 5th, .....  
 What was Building last used for? dwelling..... No. of Families? 2.....  
 What will Building now be used for? dwelling 2 families.....

PERMIT MUST BE OBTAINED BEFORE BEGINNING WORK

### Detail of Proposed Work

Repair after fire to former condition

all to comply with the building ordinance

Estimated Cost \$ 350.

### If Extended On Any Side

Size of Extension, No. of feet long?.....; No. of feet wide?.....; No. of feet high above sidewalk?.....  
 No. of Stories high?.....; Style of Roof?.....; Material of Roofing?.....  
 Of what material will the Extension be built?..... Foundation?.....  
 If of Brick, what will be the thickness of External Walls?..... inches; and Party Walls..... inches.  
 How will the extension be occupied?..... How connected with Main Building?.....

### When Moved, Raised or Built Upon

No. of Stories in height when Moved, Raised, or Built upon?..... Proposed Foundations?.....  
 No. of feet high from level of ground to highest part of Roof to be?.....  
 How many feet will the External Walls be increased in height?..... Party Walls.....

### If Any Portion of the External or Party Walls Are Removed

Will an opening be made in the Party or External Walls?..... in ..... Story.  
 Size of the opening?..... How protected?.....  
 How will the remaining portion of the wall be supported?.....

Signature of Owner or Authorized Representative William H. Taylor  
 Address 6-8 St Lawrence St

624



6-8 St Lawrence

Aug 8, 1924

Admission for Family ...

Place:  
Name of  
District

Details of Proposed Work

If Extended On Your Side

BEKMI MPES. BE OBTAINED BEFORE RESUMING





City of Portland, Maine  
Fire Department

Mr. Tae Sik Chong  
6-8 St. Laurence Street  
Portland, Maine

Re: Fire at 6-8 St. Laurence Street

Dear Mr.. Chong:

On September 20, 1982 a fire occurred in the building listed above, of which you are reported to be the owner.

If permanent repair work is required for this building, you must obtain a permit from the Building & Inspection Dept. in City Hall before starting such work.

Very Truly Yours,

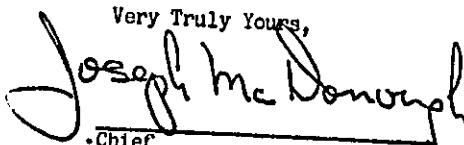

Chief  
Portland Fire Department

cc: Building & Inspection Dept.  
Health Dept. (Housing Div.)  
City Assessor's (Mr. Lucci)

The fire originated under the cellar stairs in the right rear corner of the structure. It extended to the entire rear of the structure and roof. The front 1st and 2nd floors sustained heavy smoke and water damage.

6-8 St. Lawrence Street

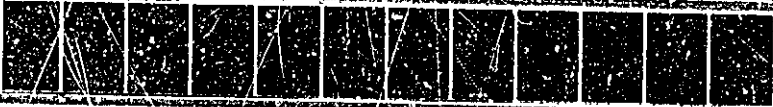
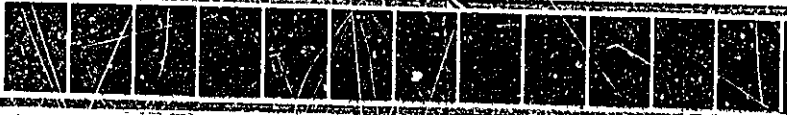

P31 0925603

**RECEIPT FOR CERTIFIED MAIL**

NO INSURANCE COVERAGE PROVIDED -  
NOT FOR INTERNATIONAL MAIL  
(See Reverse)

SENT TO	
To: Sic Chong	
STREET ADDRESS	
6 St. Lawrence Street	
PO BOX	
STATE AND ZIP CODE	
Portland, Maine 04101	
POSTAGE	
CERTIFIED FEE	
SPECIAL DELIVERY	
RESTRICTED DELIVERY	
CONSULT POSTMASTER FOR FEES	
OPTIONAL SERVICES	
RETURN RECEIPT SERVICE	SHOW TO WHOM AND DATE DELIVERED
	SHOW TO WHOM DATE AND ADDRESS OF DELIVERY
	SHOW TO WHOM AND DATE DELIVERED WITH RESTRICTED DELIVERY
	SHOW TO WHOM DATE AND ADDRESS OF DELIVERY WITH RESTRICTED DELIVERY
TOTAL POSTAGE AND FEES \$	
POSTMARK OR DATE	

6 St. Lawrence St. - Carroll

PS Form 3840, NOV 1976

**P31 0925604**  
**RECEIPT FOR CERTIFIED MAIL**

NO INSURANCE COVERAGE PROVIDED—  
 NOT FOR INTERNATIONAL MAIL  
 (See Reverse)

SENT TO		
Steve Harmon		
STREET AND NO		
20 Emerald St.		
PO STATE AND ZIP CODE		
Portland, Me.		
POSTAGE		
CONSULT POSTMASTER FOR FEES	CERTIFIED FEE	\$
	SPECIAL DELIVERY	
	RESTRICTED DELIVERY	
	OPTIONAL SERVICES	
	RETURN RECEIPT SERVICE	
	SHOW TO WHOM AND DATE DELIVERED	
	SHOW TO WHOM, DATE AND ADDRESS OF DELIVERY	
	SHOW TO WHOM AND DATE DELIVERED WITH RESTRICTED DELIVERY	
	SHOW TO WHOM, DATE AND ADDRESS OF DELIVERY WITH RESTRICTED DELIVERY	
TOTAL POSTAGE AND FEES		\$
POSTMARK OR DATE		

Re: 6-B St. Lawrence St. - Carroll

PS Form 3800, Apr. 1976



## CITY OF PORTLAND

DEPARTMENT OF PLANNING & URBAN DEVELOPMENT  
INSPECTION SERVICES DIVISION

May 5, 1982

Tae Sic Chong  
6 St. Lawrence Street  
Portland, Maine 04101

RE: 6-8 St. Lawrence Street (16-J-10-11)  
1981 BOCA Code, Section 111.1

Dear Mr. Chong:

During a recent inspection of the 3rd floor areas of the above referenced property on this date, it was noted that certain work was being performed without the required permits.

You are hereby ordered to stop all work on this project until the proper permits are obtained.

If this office can be of any assistance to you in this matter, please free to contact me at 775-5451 Ext. 315.

Sincerely,

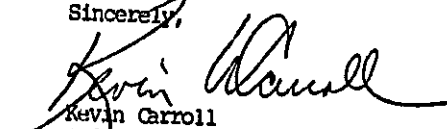
  
Kevin Carroll  
Code Enforcement Officer

cc to: P. S. Hoffses, Chief of Insp. Services  
cc to: Steve Harmon, 29 Emerson Street, Portland, Maine

KC /t



# CITY OF PORTLAND

DEPARTMENT OF PLANNING & URBAN DEVELOPMENT  
INSPECTION SERVICES DIVISION

May 5, 1982

Tae Sic Chong  
6 St. Lawrence Street  
Portland, Maine 04101

RE: 6-8 St. Lawrence Street (16-J-10-11)  
1981 BOCA Code, Section 111.1

Dear Mr. Chong:

During a recent inspection of the 3rd floor areas of the above referenced property on this date, it was noted that certain work was being performed without the required permits.

You are hereby ordered to stop all work on this project until the proper permits are obtained.

If this office can be of any assistance to you in this matter, please free to contact me at 775-5451 Ext. 315.

Sincerely,

  
Kevin Carroll  
Code Enforcement Officer

cc to: P. S. Hoffses, Chief of Insp. Services  
cc to: Steve Harmon, 29 Emerson Street, Portland, Maine

KC /t

6-8 St. Lawrence Street

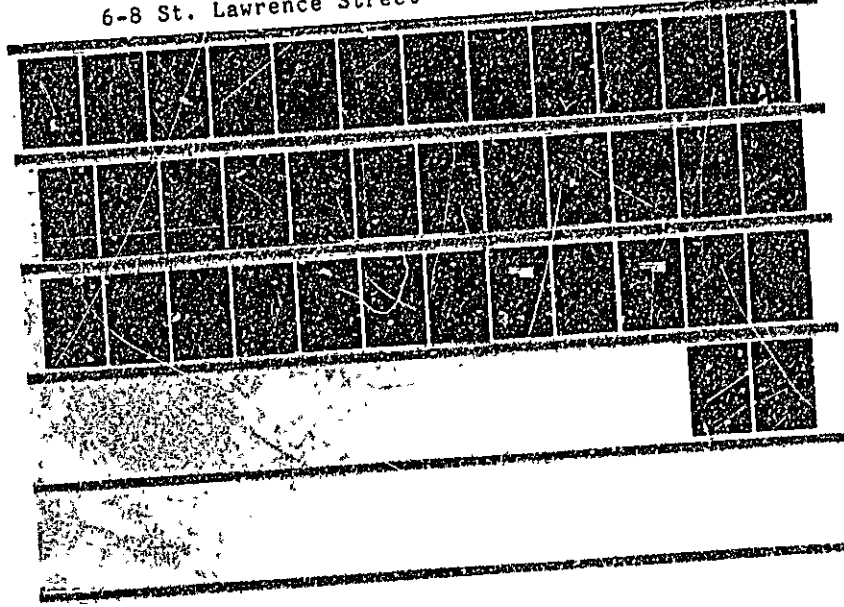



**APPLICATION FOR PERMIT**  
**DEPARTMENT OF BUILDING INSPECTIONS SERVICES**  
**ELECTRICAL INSTALLATIONS**

*felmet*

Date March 16, 1983  
 Receipt and Permit number B09647

To the CHIEF ELECTRICAL INSPECTOR, Portland, Maine:

The undersigned hereby applies for a permit to make electrical installations in accordance with the laws of Maine, the Portland Electrical Ordinance, the National Electrical Code and the following specifications:

LOCATION OF WORK: 6 St. Lawrence Street  
 OWNER'S NAME: Mr. Chang ADDRESS: same

OUTLETS: Receptacles \_\_\_\_\_ Switches \_\_\_\_\_ Plugmold \_\_\_\_\_ ft. TOTAL 1-30 3.00  
 FIXTURES: (number of) Incandescent x Fluorescent \_\_\_\_\_ (not strip) TOTAL 1-10 1.00  
 Strip Fluorescent \_\_\_\_\_ ft. \_\_\_\_\_

SERVICES: Overhead x Underground \_\_\_\_\_ Temporary \_\_\_\_\_ TOTAL amperes 200 .. 3.00  
 METERS: (number of) 2 .. 1.00  
 MOTORS: (number of) Fractional \_\_\_\_\_  
 1 HP or over \_\_\_\_\_

RESIDENTIAL HEATING: Oil or Gas (number of units) \_\_\_\_\_  
 Electric (number of rooms) 8 .. 8.00

COMMERCIAL OR INDUSTRIAL HEATING: Oil or Gas (by a main boiler) \_\_\_\_\_  
 Oil or Gas (by separate units) \_\_\_\_\_  
 Electric Under 20 kws \_\_\_\_\_ Over 20 kws \_\_\_\_\_

APPLIANCES: (number of) Ranges 2 Water Heaters 2  
 Cook Tops \_\_\_\_\_ Disposals \_\_\_\_\_  
 Wall Ovens \_\_\_\_\_ Dishwashers \_\_\_\_\_  
 Dryers \_\_\_\_\_ Compactors \_\_\_\_\_  
 Fans \_\_\_\_\_ Others (denote) \_\_\_\_\_

TOTAL \_\_\_\_\_  
 MISCELLANEOUS: (number of) \_\_\_\_\_ .. 6.00  
 Branch Panels \_\_\_\_\_  
 Transformers \_\_\_\_\_  
 Air Conditioners Central Unit \_\_\_\_\_  
 Separate Units (windows) \_\_\_\_\_  
 Signs 20 sq. ft. and under \_\_\_\_\_  
 Over 20 sq. ft. \_\_\_\_\_  
 Swimming Pools Above Ground \_\_\_\_\_  
 In Ground \_\_\_\_\_  
 Fire/Burglar Alarms Residential \_\_\_\_\_  
 Commercial \_\_\_\_\_  
 Heavy Duty Outlets, 220 Volt (such as welders) 30 amps and under \_\_\_\_\_  
 over 30 amps \_\_\_\_\_  
 Circus, Fairs, etc. \_\_\_\_\_  
 Alterations to wires \_\_\_\_\_  
 Repairs after fire \_\_\_\_\_  
 Emergency Lights, battery \_\_\_\_\_  
 Emergency Generators \_\_\_\_\_

INSTALLATION FEE DUE: \_\_\_\_\_  
 FOR ADDITIONAL WORK NOT ON ORIGINAL PERMIT ..... DOUBLE FEE DUE: \_\_\_\_\_  
 FOR REMOVAL OF A "STOP ORDER" (304-16.b) .....  
 TOTAL AMOUNT DUE: 24.00

INSPECTION: (AFTERNOON)  
 Will be ready on Mar. 16, 1983 or Will Call \_\_\_\_\_  
 CONTRACTOR'S NAME: Joseph V. Somma  
 ADDRESS: 46 Inverness St., City  
 TEL.: 775-3260  
 MASTER LICENSE NO.: 04037 SIGNATURE OF CONTRACTOR: *Joseph V. Somma*  
 LIMITED LICENSE NO.: \_\_\_\_\_

INSPECTOR'S COPY — WHITE  
 OFFICE COPY — CANARY  
 CONTRACTOR'S COPY — GREEN





**CERTIFICATE OF APPROVAL  
FOR INTERNAL PLUMBING**

THE TOWN/CITY OF Portland

TOWN/CITY CODE  
067120

LP NUMBER  
00723

DATE PERMIT ISSUED  
11 23 82  
Month Day Year

№ 67561 IC  
Certificate of App. Number

Installer's Name FRANK JK  
Last Name P.I. M.I.

Installer Code  2

- 1. Owner
- 2. Licensed Master Plumber
- 3. Licensed Oil Burner
- 4. Employee of Public Utility
- 5. Manufactured Housing Dealer
- 6. Manufactured Housing Mechanic
- 7. Limited License

Owner Jacques Phong

Address Rte 101  
St./Lot Number Street, Road Name Subdivision  
(Location where plumbing was done and inspected)

THE INTERNAL PLUMBING INSTALLED PURSUANT TO THE ABOVE CERTIFICATE OF APPROVAL NUMBER HAS BEEN TESTED IN MY PRESENCE, FOUND TO BE FREE FROM LEAKS, AND WAS INSTALLED IN COMPLIANCE WITH THE MUNICIPAL AND STATE PLUMBING RULES.

*Conrad J. Yoder*

**OWNER'S COPY**

Signature of LPI

Date Inspected

JUN 14 1984

ORIGINAL—To be sent to: Department of Human Services  
Division of Health Engineering

**CERTIFICATE OF APPROVAL**  
FOR INTERNAL PLUMBING

THE TOWN/CITY OF Portland

TOWN/CITY CODE 051710 LPI NUMBER 00123 DATE PERMIT ISSUED 11/23/82 No. 675611C  
 Installer's Name FRANK Last Name FRANK Month 11 Day 23 Year 82 Certificate of App. Number  
 Owner Jacques Chong Installer Code 2  
 Address 817 Laveria St St./Lot Number 817 Street, Road Name Laveria St Subdivision  
 (Location where plumbing was done and inspected)

- 1. Owner
- 2. Licensed Master Plumber
- 3. Licensed Journey Plumber
- 4. Employee of Public Utility
- 5. Manufactured Housing Dealer
- 6. Manufactured Housing Mechanic
- 7. Limited License

THE INTERNAL PLUMBING INSTALLED PURSUANT TO THE ABOVE CERTIFICATE OF APPROVAL NUMBER HAS BEEN TESTED IN MY PRESENCE, FOUND TO BE FREE FROM LEAKS, AND WAS INSTALLED IN COMPLIANCE WITH THE MUNICIPAL AND STATE PLUMBING RULES.

**TOWN'S COPY**

Signature of LPI [Signature]  
 Date Inspected JUN 14 1984  
 ORIGINAL—To be sent to: Department of Human Services  
 Division of Health Engineering

**INTERNAL PLUMBING PERMIT** FOR THE TOWN/CITY OF Portland

TO: NOV 27 1983 LPI Number 00123 Date Issued 11/23/82 INSTALLER'S License No. 675611P  
051710 00123 11/23/82 2209 No. 675611P  
 Address of Where Plumbing is Done 817 Laveria St St./Lot Number 817 Street/Road Name Laveria St Subdivision  
 Name of Owner CHONG Last Name CHONG F.S. M.I. TS Mailing Address 31 M... Zip Code  
 Type of Construction REMODELING 1 New Addition 2 Remodeling 3 Addition 4 Remodeling & Addition 5 Replacement of Hot Water Heater 6 Hook-up of Mobile Home 7 Hook-up of Modular Home 8 Other (Specify) 1  
 Plumbing To Serve 2 1 Single (Res) 2 Multi-Fam(Res) 3 Mobile Home 4 Modular Home 5 Commercial 6 School 7 Other (Specify)  
 Number of Fixtures or Hook-Ups Sink(s) 2 Toilet(s) 2 Bathtub(s) 2 Lavatory(s) JUL 29 1983 Shower(s) Urinal(s) Clothes Washer(s) Dish Washer(s) Hot Water Heater(s) 2 Floor Drain(s) Hook-Up(s)  
 TOWN'S COPY NOV 24 1982 MAR 22 1983 DEC 14 1982 JAN 11 1983  
 Note the following conditions:  
 1. This permit is non-transferable to another person or party.  
 2. If construction has not started within 6 months from the date of issue, this permit becomes invalid.  
 JUL 25 1983  
 1/0/84 Dept. of Human Services Div. of Health Engineering  
 Signature of LPI \_\_\_\_\_  
 Fixture Fee 30.00 Hook Up Fee 0.00 Total Fee 30.00  
 If Double Fee Check Box



**APPLICATION FOR PERMIT**  
**DEPARTMENT OF BUILDING INSPECTIONS SERVICES**  
**ELECTRICAL INSTALLATIONS**

*filed*

Date March 16, 1983  
 Receipt and Permit number B09647

To the CHIEF ELECTRICAL INSPECTOR, Portland, Maine:

The undersigned hereby applies for a permit to make electrical installations in accordance with the laws of Maine, the Portland Electrical Ordinance, the National Electrical Code and the following specifications:

LOCATION OF WORK: 6 St. Lawrence Street  
 OWNER'S NAME: Mr. Chang ADDRESS: same

OUTLETS: Receptacles \_\_\_\_\_ Switches \_\_\_\_\_ Plugmold \_\_\_\_\_ ft. TOTAL 1-30

FIXTURES: (number of) Incandescent x Fluorescent \_\_\_\_\_ (not strip) TOTAL 1-10  
 Strip Fluorescent \_\_\_\_\_ ft. ....

SERVICES: Overhead x Underground \_\_\_\_\_ Temporary \_\_\_\_\_ TOTAL amperes 200

METERS: (number of) 2  
 MOTORS: (number of) Fractional \_\_\_\_\_  
 1 HP or over \_\_\_\_\_

RESIDENTIAL HEATING: Oil or Gas (number of units) \_\_\_\_\_  
 Electric (number of rooms) 8

COMMERCIAL OR INDUSTRIAL HEATING: Oil or Gas (by a main boiler) \_\_\_\_\_  
 Oil or Gas (by separate units) \_\_\_\_\_  
 Electric Under 20 kws \_\_\_\_\_ Over 20 kws \_\_\_\_\_

APPLIANCES: (number of) Ranges 2 Water Heaters 2  
 Cook Tops \_\_\_\_\_ Disposals \_\_\_\_\_  
 Wall Ovens \_\_\_\_\_ Dishwashers \_\_\_\_\_  
 Dryers \_\_\_\_\_ Compactors \_\_\_\_\_  
 Fans \_\_\_\_\_ Others (denote) \_\_\_\_\_  
 TOTAL \_\_\_\_\_

MISCELLANEOUS: (number of) Branch Panels \_\_\_\_\_  
 Transformers \_\_\_\_\_  
 Air Conditioners Central Unit \_\_\_\_\_  
 Separate Units (windows) \_\_\_\_\_  
 Signs 20 sq. ft. and under \_\_\_\_\_  
 Over 20 sq. ft. \_\_\_\_\_  
 Swimming Pools Above Ground \_\_\_\_\_  
 In Ground \_\_\_\_\_  
 Fire/Burglar Alarms Residential \_\_\_\_\_  
 Commercial \_\_\_\_\_  
 Heavy Duty Outlets, 220 Volt (such as welders) 30 amps and under \_\_\_\_\_  
 over 30 amps \_\_\_\_\_  
 Circus, Fairs, etc. \_\_\_\_\_  
 Alterations to \_\_\_\_\_  
 Repairs after \_\_\_\_\_  
 Emergency Lights, battery \_\_\_\_\_  
 Emergency Generators \_\_\_\_\_

INSTALLATION FEE DUE: \_\_\_\_\_  
 FOR ADDITIONAL WORK NOT ON ORIGINAL PERMIT ..... DOUBLE FEE DUE: \_\_\_\_\_  
 FOR REMOVAL OF A "STOP ORDER" (304-16.b) .....

TOTAL AMOUNT DUE: 24.00

INSPECTION: (AFTERNOON)  
 Will be ready on Mar. 16, 1983 or Will Call \_\_\_\_\_  
 CONTRACTOR'S NAME: Joseph V. Soma  
 ADDRESS: 46 Inverness St., City  
 TEL: 775-3260

MASTER LICENSE NO.: 04031 SIGNATURE OF CONTRACTOR: *Joseph V. Soma*  
 LIMITED LICENSE NO.: \_\_\_\_\_

INSPECTOR'S COPY — WHITE  
 OFFICE COPY — CANARY  
 CONTRACTOR'S COPY — GREEN





## CITY OF PORTLAND

JOSEPH E GRAY, JR.  
DIRECTOR OF PLANNING  
AND URBAN DEVELOPMENT

November 24, 1982

P. & H. Service Inc.  
P.O. Box 2171  
South Portland, Maine 04106

Dear Sir:

Your application for a building permit to make alteration to 6 & 8 St. Lawrence Street is being issued with the following.

Our records show that 6-8 St. Lawrence Street as being a 4 family dwelling building with a structure connecting the two buildings.

It is my understanding that you are requesting a permit to remove the connecting structure, and not to increase the number of dwelling units. This means that 6 St. Lawrence has two dwelling units, and 8 St. Lawrence Street has two dwelling units, with no increase in units.

If this is not true, please call this office.

Sincerely,

P. Samuel Hoffses  
Chief of Inspection Services

PSH/ulb

APPLICATION FOR PERMIT

B.O.C.A. USE GROUP ..... 01054 .....

B.O.C.A. TYPE OF CONSTRUCTION .....

ZONING LOCATION ... R-6 ... PORTLAND, MAINE ... Nov 23, 1982

PERMIT ISSUED

NOV 24 1982

To the CHIEF OF BUILDING & INSPECTION SERVICES, PORTLAND, MAINE

The undersigned hereby applies for a permit to erect, alter, repair, demolish, move or install the following building, structure, equipment or change use in accordance with the Laws of the State of Maine, the Portland B.O.C.A. Building Code and Zoning Ordinance of the City of Portland with plans and specifications, if any, submitted herewith and the following specifications:

CITY OF PORTLAND

LOCATION 67 8 St, Lawrence St. Fire District #1 , #2 
1 Owner's name and address Tae Sik Chong-59 Junjoy South Portland, ME Telephone 772-7059
2 Lessee's name and address
3 Contractor's name and address P. & H Services, Inc. P.O. Box 2171 So. Portland Telephone 767-2079

Proposed use of building 2 family No. of sheets
Last use 2 Family No. families 2
Material No. stories Heat Style of roof Roofing
Other buildings on same lot
Estimated contractual cost \$ 30,000

FIELD INSPECTOR—Mr @ 775-5451

Appeal Fees \$
Base Fee 150.00
Late Fee
TOTAL \$ 160.00

To make alterations to 2 family dwelling as per plans, 4 sheets of plans.

send permit to # 3 04106

Stamp of Special Conditions

NOTE TO APPLICANT: Separate permits are required by the installers and subcontractors of heating, plumbing, electrical and mechanicals.

DETAILS OF NEW WORK

Is any plumbing involved in this work? Is any electrical work involved in this work?
Is connection to be made to public sewer? If not, what is proposed for sewage?
Has septic tank notice been sent? Form notice sent?
Height average grade to top of plate Height average grade to highest point of roof
Size, front depth No. stories solid or filled land? earth or rock?
Material of foundation Thickness, top bottom cellar
Kind of roof Rise per foot Roof covering
No. of chimneys Material of chimneys of lining Kind of heat fuel
Framing Lumber—Kind Dressed or full size? Corner posts Sills
Size Girder Columns under girders Size Max. on centers
Studs (outside walls and carrying partitions) 2x4-16" O. C. Bridging in every floor and flat roof span over 8 feet.
Joists and rafters 1st floor 2nd 3rd roof
On centers: 1st floor 2nd 3rd roof
Maximum span: 1st floor 2nd 3rd roof
If one story building with masonry walls, thickness of walls? height?

IF A GARAGE

No. cars now accommodated on same lot, to be accommodated number commercial cars to be accommodated
Will automobile repairing be done other than minor repairs to cars habitually stored in the proposed building?

APPROVALS BY: DATE

MISCELLANEOUS

BUILDING INSPECTION—PLAN EXAMINER

Will work require disturbing of any tree on a public street?

ZONING:

BUILDING CODE:

Will there be in charge of the above work a person competent

Fire Dept.:

to see that the State and City requirements pertaining thereto

Health Dept.:

are observed?

Others:

Signature of Applicant William D. Frank, P & H Services Phone # same

Type Name of above Wm D Frank, P & H Services  1  2  3  4

for Tae Sik Chong Other and Address

CARROLL
D. W. H. S.

FIELD INSPECTOR'S COPY APPLICANT'S COPY OFFICE FILE COPY

16-5-10 = 1560 sq = 1 UNIT

NOTES

3/2/83 Received from  
Herwin Carroll

3/7/83 Checked roof  
trusses other than  
that nothing done  
on any except  
removed permit  
debris. Walls are  
2x4 extending to  
on 2nd floor. Checked  
clearance between roofs  
of each building. M.D.

5-7-83 Re. St Lawrence  
still in the  
rough. Have installed  
new door on left side  
front.

8/8 Everything complete

Permit No. 827 1054  
 Location 8 St. Lawrence St.  
 Owner Joe & Helen Carroll  
 Date of permit 11-23-82  
 Approved 11-24-82  
 Dwelling  
 Garage  
 Allocation St. Lawrence St.



APPLICATION FOR PERMIT

PERMIT ISSUED

B.O.C.A. USE GROUP .....  
 B.O.C.A. TYPE OF CONSTRUCTION ..... 01055  
 ZONING LOCATION ... R-6 ... PORTLAND, MAINE Nov 23, 1982

NOV 24 1982

CITY of PORTLAND

To the CHIEF OF BUILDING & INSPECTION SERVICES, PORTLAND, MAINE

The undersigned hereby applies for a permit to erect, alter, repair, demolish, move or install the following building, structure, equipment or change use in accordance with the Laws of the State of Maine, the Portland B O C A. Building Code and Zoning Ordinance of the City of Portland with plans and specifications, if any, submitted herewith and the following specifications.

LOCATION . 6 St. Lawrence St. Fire District #1 , #2   
 1 Owner's name and address . Tae Sik Chong 59 Mm joy. South Telephone 772-7059...  
 2 Lessee's name and address Telephone .....  
 3 Contractor's name and address . P. & H Services Inc. - P. O. Box 217 So. Telephone 787-2079  
 Portland  
 Proposed use of building . 2 family No families .....  
 Last use . same No families .....  
 Material . No stories ..... Heat ..... Style of roof ..... Roofing .....  
 Other buildings on same lot .....  
 Estimated contractual cost \$ . 30,000 . Appeal Fees \$ .....  
 FIELD INSPECTOR—Mr. @ 775-5451 Base Fee \$ 160.00  
 Late Fee .....  
 TOTAL \$ 160.00

To make alterations to 2 family dwelling  
 as per plans. ~~changes to floor plan~~  
 4 sheets of plans.

Stamp of Special Conditions

send permit to # 3 04106

NOTE TO APPLICANT: Separate permits are required by the installers and subcontractors of heating, plumbing, electrical and mechanicals.

DETAILS OF NEW WORK

Is any plumbing involved in this work? ..... Is any electrical work involved in this work? ..  
 Is connection to be made to public sewer? ..... If not, what is proposed for sewage? ..  
 Has septic tank notice been sent? ..... Form notice sent? ..  
 Height average grade to top of plate ..... Height average grade to highest point of roof  
 Size, front . depth ..... No stories ..... solid or filled land? ..... earth or rock?  
 Material of foundation ..... Thickness, top ..... bottom ..... cellar .....  
 Kind of roof ..... Rise per foot ..... Roof covering .....  
 No. of chimneys . Material of chimneys ..... of lining .. Kind of heat ..... fuel .  
 Framing Lumber—Kind ..... Dressed or full size? ..... Corner posts ..... Sills .....  
 Size Girder ..... Columns under girders . Size ..... Max on centers .....  
 Studs (outside walls and carrying partitions) 2x4-16" O C Bridging in every floor and flat roof span over 8 feet  
 Joists and rafters 1st floor ..... 2nd ..... 3rd ..... roof .....  
 On centers 1st floor ..... 2nd ..... 3rd ..... roof ..  
 Maximum span 1st floor ..... 2nd ..... 3rd ..... roof ..  
 If one story building with masonry walls, thickness of walls? ..... height? .....

IF A GARAGE

No. cars now accommodated on same lot . . . . ., to be accommodated . . . . . number commercial cars to be accommodated ..  
 Will automobile repairing be done other than minor repairs to cars habitually stored in the proposed building? ..

<b>APPROVALS BY</b>	<b>DATE</b>	<b>MISCELLANEOUS</b>
BUILDING INSPECTION—PLAN EXAMINER	.....	Will work require disturbing of any tree on a public street? ..
ZONING	.....	
BUILDING CODE	.....	Will there be in charge of the above work a person competent
Fire Dept	.....	to see that the State and City requirements pertaining there
Health Dept	.....	are observed? ..
Others	.....	

Signature of Applicant *William D. Frank* Phone # ..... same  
 Type Name of above ... William D. Frank, P. & H. Services     
 for Tae Sik Chong Sr. Other .....  
 and Address .....

ASSISTANTS records ~~2 FAMILY~~ 2 FAMILY EACH SIDE

FIELD INSPECTOR'S COPY APPLICANT'S COPY OFFICE FILE COPY  
 16-5-11 = 15.15 @ = 1 UNIT

NOTES

3/2/83 Received from Kevin C.

3/7/83 Working on 1st floor, 2x4's  
new truss roof installed  
on 2nd floor walls.  
Ok Tabell with contractor  
front porch stairway  
installed going up to  
2nd floor checked decking  
& rails Ok MW

4/12/83 WIP removing  
2nd floor deck  
porch installing  
deck. mw

5-4-83 Re. cc. had a health  
complaint on debris in rear  
yard. 2nd floor they're  
closing in working on plumbing  
in bathroom 70% sheetrock done  
1st floor still in rough. mw

8-83 Inspected 2nd floor 75%  
done for COO  
Everything complete

Permit # 82/1154  
Location 6. Hill, Cambridge  
Owner Joe & Lib Chang  
Date of permit 11-23-82  
Approved 11-27-82  
Dwelling  
Garage  
Alteration for 2 family



**APPLICATION FOR PERMIT**  
**DEPARTMENT OF BUILDING INSPECTIONS SERVICES**  
**ELECTRICAL INSTALLATIONS**

Date March 20, 19 84  
 Receipt and Permit number B 21904

To the CHIEF ELECTRICAL INSPECTOR, Portland, Maine:

The undersigned hereby applies for a permit to make electrical installations in accordance with the laws of Maine, the Portland Electrical Ordinance, the National Electrical Code and the following specifications:

LOCATION OF WORK: 8 St. Lawrence St.  
 OWNER'S NAME: The Silk-Chong ADDRESS: 6 St. Lawrence St.

<b>OUTLETS:</b>		
Receptacles	Switches	Plugmold
ft. TOTAL		<u>1-30</u> <u>3.00</u>
<b>FIXTURES: (number of)</b>		
Incandescent <u>X</u>	Flourescent	(not strip) TOTAL <u>12</u> <u>3.20</u>
Strip Flourescent	ft. ....	
<b>SERVICES:</b>		
Overhead <u>X</u>	<u>2</u> -100 amp services	Temporary
Underground		TOTAL amperes <u>200</u> <u>6.00</u>
<b>METERS: (number of)</b> <u>2</u> <u>1.00</u>		
<b>MOTORS: (number of)</b>		
Fractional	.....	
1 HP or over	.....	
<b>RESIDENTIAL HEATING:</b>		
Oil or Gas (number of units)	.....	
Electric (number of rooms)	<u>8</u>	<u>8.00</u>
<b>COMMERCIAL OR INDUSTRIAL HEATING:</b>		
Oil or Gas (by a main boiler)	.....	
Oil or Gas (by separate units)	.....	
Electric Under 20 kws	Over 20 kws	.....
<b>APPLIANCES: (number of)</b>		
Ranges	<u>* 2</u>	Water Heaters <u>2</u>
Cook Tops	.....	Disposals
Wall Ovens	.....	Dishwashers
Dryers	.....	Compactors
Fans	.....	Others (denote)
TOTAL		<u>6.00</u>
<b>MISCELLANEOUS: (number of)</b>		
Branch Panels	.....	
Transformers	.....	
Air Conditioners Central Unit	.....	
Separate Units (windows)	.....	
Signs 20 sq. ft. and under	.....	
Over 20 sq. ft.	.....	
Swimming Pools Above Ground	.....	
In Ground	.....	
Fire/Burglar Alarms Residential	.....	
Commercial	.....	
Heavy Duty Outlets, 220 Volt (such as welders) 30 amps and under	.....	
over 30 amps	.....	
Circus, Fairs, etc.	.....	
Alterations to wires	.....	
Repairs after fire	.....	
Emergency Lights, battery	.....	
Emergency Generators	.....	
FOR ADDITIONAL WORK NOT ON ORIGINAL PERMIT		INSTALLATION FEE DUE: .....
FOR REMOVAL OF A "STOP ORDER" (304-16 b) ...		DOUBLE FEE DUE: .....
		TOTAL AMOUNT DUE: <u>27.20</u>

**INSPECTION:**  
 Will be ready on \_\_\_\_\_, 19\_\_\_\_; or Will Call xxx  
 CONTRACTOR'S NAME: Tony Martino  
 ADDRESS: 7 Pleasant St.  
 TEL.: 772-1292  
 MASTER LICENSE NO.: 5436-4638 SIGNATURE OF CONTRACTOR: \_\_\_\_\_  
 LIMITED LICENSE NO.: \_\_\_\_\_

INSPECTOR'S COPY — WHITE  
 OFFICE COPY — CANARY  
 CONTRACTOR'S COPY — GREEN

