

39-32 LAFAYETTE STREET



APPLICATION FOR PERMIT
DEPARTMENT OF BUILDING INSPECTIONS SERVICES
ELECTRICAL INSTALLATIONS

Date May 26, 19 82
 Receipt and Permit number A 77247
97752

To the CHIEF ELECTRICAL INSPECTOR, Portland, Maine:

The undersigned hereby applies for a permit to make electrical installations in accordance with the laws of Maine, the Portland Electrical Ordinance, the National Electrical Code and the following specifications:

LOCATION OF WORK: 32-34 Lafayette St.

OWNER'S NAME: Rocco Leo ADDRESS: same

OUTLETS: _____ FEES _____

Receptacles _____ Switches _____ Plugmold _____ ft. TOTAL _____

FIXTURES: (number of) _____

Incandescent _____ Fluorescent _____ (not strip) TOTAL _____

Strip Fluorescent _____ ft. _____

SERVICES: _____

Overhead _____ Underground _____ Temporary _____ TOTAL amperes _____

METERS: (number of) 1 _____ .50

MOTORS: (number of) _____

Fractional _____

1 HP or over _____

RESIDENTIAL HEATING: _____

Oil or Gas (number of units) _____

Electric (number of rooms) _____

COMMERCIAL OR INDUSTRIAL HEATING: _____

Oil or Gas (by a main boiler) _____

Oil or Gas (by separate units) _____

Electric Under 20 kws _____ Over 20 kws _____

APPLIANCES: (number of) _____

Ranges _____ Water Heaters _____

Cook Tops _____ Disposals _____

Wall Ovens _____ Dishwashers _____

Dryers _____ Compactors _____

Fans _____ Others (denote) _____

TOTAL _____

MISCELLANEOUS: (number of) _____

Branch Panels _____

Transformers _____

Air Conditioners Central Unit _____

Separate Units (windows) _____

Signs 20 sq. ft. and under _____

Over 20 sq. ft. _____

Swimming Pools Above Ground _____

In Ground _____

Fire/Burglar Alarms Residential _____

Commercial _____

Heavy Duty Outlets, 220 Volt (such as welders) 30 amps and under _____

over 30 amps _____

Circus, Fairs, etc. _____

Alterations to wires _____

Repairs after fire _____

Emergency Lights, battery _____

Emergency Generators _____

INSTALLATION FEE DUE: _____

FOR ADDITIONAL WORK NOT ON ORIGINAL PERMIT ... DOUBLE FEE DUE: _____

FOR REMOVAL OF A "STOP ORDER" (304-16.b) _____

TOTAL AMOUNT DUE: .50

min 3.00

INSPECTION: _____

Will be ready on 5/26/82, 1982; or Will Call _____

CONTRACTOR'S NAME: MANCINI Elec

ADDRESS: 179 Sheridan St.

TEL.: _____

MASTER LICENSE NO.: on file SIGNATURE OF CONTRACTOR: _____

LIMITED LICENSE NO.: _____ Anthony Mancini 1/10

INSPECTOR _____ WHITE

OFFICE COPY _____ CANARY

CONTRACTOR'S COPY _____ GREEN

ELECTRICAL INSTALLATIONS

Permit Number

17752

Location

32-34 Parkway

Owner

Q. Fred

Date of Permit

5-26-82

Final Inspection

6-26-82

By Inspector

J. M. [Signature]

Permit Application Register Page No. 118

INSPECTIONS: Service _____ by _____

Service called in _____

Closing-in OK by _____

PROGRESS INSPECTIONS: _____ / _____ / _____

_____ / _____ / _____

_____ / _____ / _____

_____ / _____ / _____

_____ / _____ / _____

CODE COMPLIANCE COMPLETED

DATE: 5-26-82

REMARKS:

Remarks section with horizontal lines for text entry.



FILL IN AND SIGN WITH INK

APPLICATION FOR PERMIT FOR HEATING, COOKING OR POWER EQUIPMENT

PERMIT ISSUED

DEC 7 1961

Portland, Maine, December 7, 1961

01703

To the INSPECTOR OF BUILDINGS, PORTLAND, ME.

The undersigned hereby applies for a permit to install the following heating, cooking or power equipment in accordance with the Laws of Maine, the Building Code of the City of Portland, and the following specifications:

Location 30 Lafayette Street Use of Building Dwelling No Stories New Building Existing Name and address of owner of appliance Mrs. John Feeney, 30 Lafayette St. Installer's name and address Richard P. Waltz Plumbing & Heating Co. 536 Washington Ave. Telephone

General Description of Work

To install oil-fired steam boiler (replacement)

IF HEATER, OR POWER BOILER

Location of appliance basement Any burnable material in floor surface or beneath? no If so, how protected? Kind of fuel? oil Minimum distance to burnable material, from top of appliance or casing top of furnace 3' From top of smoke pipe 30" From front of appliance From sides or back of appliance 3' Size of chimney flue 6x8 Other connections to same flue none If gas fired, how vented? Rated maximum demand per hour Will sufficient fresh air be supplied to the appliance to insure proper and safe combustion? yes

IF OIL BURNER

Name and type of burner Weil McLain Labelled by underwriters' laboratories? yes Will operator be always in attendance? Does oil supply line feed from top or bottom of tank? bottom Type of floor beneath burner concrete Size of vent pipe 1 1/2" Location of oil storage basement Number and capacity of tanks existing Low water shut off yes Make McDonnell-Miller No. 47-2 Will all tanks be more than five feet from any flame? yes How many tanks enclosed? Total capacity of any existing storage tanks for furnace burners

IF COOKING APPLIANCE

Location of appliance Any burnable material in floor surface beneath? If so, how protected? Height of Legs, if any Skirting at bottom of appliance? Distance to combustible material from top of appliance? From front of appliance From sides and back From top of smoke pipe Size of chimney flue Other connections to same flue Is hood to be provided? If so, how vented? Forced or gravity? If gas fired, how vented? Rated maximum demand per hour

MISCELLANEOUS EQUIPMENT OR SPECIAL INFORMATION

Amount of fee enclosed? 2.00 (\$2.00 for one heater, etc., 50 cents additional for each additional heater, etc., in same building at same time.)

APPROVED

Handwritten signature and date 12/7/61

Will there be in charge of the above work a person competent to see that the State and City requirements pertaining thereto are observed? yes

Richard P. Waltz Plumbing & Heating

CS 300

INSPECTION COPY

Signature of Installer

By:

Handwritten signature of installer

P.H.

12-27
1-19

Permit No. 611-1764

Location 30 S. Pacific St.

Owner Mrs. W. H. Henry

Date of permit 1-17-62
INSPECTION NOT COMPLETED

Approved

AKW

NOTES

| 1 | 2 | 3 | 4 | 5 | 6 | 7 | 8 | 9 | 10 | 11 | 12 | 13 | 14 | 15 | 16 | 17 | 18 | 19 | 20 |
|--------------|--------------|---------------|----------------|-----------|--------------|-------------|---------|----------|--------|---------|--------|------|-------|----|----|----|----|----|----|
| Kind of Vent | Kind of Pipe | Kind of Joint | Bottom of duct | Number of | Size of duct | High in ft. | Remarks | Pressure | Valves | Control | Access | Lock | Other | | | | | | |

1-10-62 Vent at Terrace
Party

1-12-62 Vent at Terrace
Party

1-15-62 Vent at Terrace
Party

Blank lined area for notes.

Blank lined area for notes.



FILL IN AND SIGN WITH INK

APPLICATION FOR PERMIT FOR HEATING, COOKING OR POWER EQUIPMENT

Portland, Maine, April 29, 1948

PERMIT ISSUED 00626 APR 30 1948 CITY of PORTLAND

To the INSPECTOR OF BUILDINGS, PORTLAND, MAINE

The undersigned hereby applies for a permit to install the following heating, cooking or power equipment in accordance with the Laws of Maine, the Building Code of the City of Portland, and the following specifications:

Location 30 Lafayette St. Use of Building Dwelling house No. Stories 1 1/2 New Building Existing " Name and address of owner of appliance Mrs. John Feeley, 30 Lafayette Street Installer's name and address Randall & McAllister, 84 Commercial St. Telephone 3-2941

General Description of Work

To install oil burning equipment in connection with existing steam heating system

IF HEATER, OR POWER BOILER

Location of appliance or source of heat Type of floor beneath appliance If wood, how protected? Kind of fuel Minimum distance to wood or combustible material, from top of appliance or casing top of furnace From top of smoke pipe From front of appliance From sides or back of appliance Size of chimney flue Other connections to same flue If gas fired, how vented? Rated maximum demand per hour

IF OIL BURNER

Name and type of burner Tinkan Labelled by underwriter's laboratories? yes Will operator be always in attendance? Does oil supply line feed from top or bottom of tank? bottom Type of floor beneath burner concrete Location of oil storage cellar Number and capacity of tanks 1-275 gal. If two 275-gallon tanks, will three-way valve be provided? Will all tanks be more than five feet from any flame? yes How many tanks fire proofed? Total capacity of any existing storage tanks for furnace burners none

IF COOKING APPLIANCE

Location of appliance Kind of fuel Type of floor beneath appliance If wood, how protected? Minimum distance to wood or combustible material from top of appliance From front of appliance From sides and back From top of smokepipe Size of chimney flue Other connections to same flue Is hood to be provided? If so, how vented? If gas fired, how vented? Rated maximum demand per hour

MISCELLANEOUS EQUIPMENT OR SPECIAL INFORMATION

Amount of fee enclosed? 1.00 (\$1.00 for one heater, etc., 50 cents additional for each additional heater, etc., in same building at same time.)

APPROVED:

OK 4-29-48 [Signature]

Will there be in charge of the above work a person competent to see that the State and City requirements pertaining thereto are observed? yes

Randall & McAllister

Signature of Installer by:

[Signature]

INSPECTION COPY

Permit No. 48/626

Location 302 Lafayette St

Owner Mrs. John Feecey

Date of permit 4/30 1948

Approved 6-7-48 F. M. F.

NOTES

~~1 Fill Pipe.....~~

~~2 Vent Pipe.....~~

~~3 Kind of Heat Steam.....~~

~~4 Burner Rigidity & Supports.....~~

~~5 Name & Label.....~~

~~6 Stack Control.....~~

~~7 High Limit Control.....~~

~~8 Remote Control.....~~

~~9 Piping support & Protection.....~~

~~10 Valves in supply line.....~~

~~11 Capacity of Tanks.....~~

~~12 Tank details & Supports.....~~

~~13 Tank Distance.....~~

~~14 Oil Gauge.....~~

~~15 Instruction Card.....~~

~~16.....~~

5-12-48 Not at home
F. M. F.



FILL IN COMPLETELY AND SIGN WITH INK

PERMIT ISSUED
11112

APPLICATION FOR PERMIT FOR HEATING, COOKING OR POWER EQUIPMENT

JUL 8 1937

Portland, Maine, July 8, 1937

To the INSPECTOR OF BUILDINGS, PORTLAND, ME.

The undersigned hereby applies for a permit to install the following heating, cooking or power equipment in accordance with the Laws of Maine, the Building Code of the City of Portland, and the following specifications:

Location 30 Lafayette St., Portland Use of Building Residence No. Stories 7
Name and address of owner Mr. Chauncey N. Stinson-30 Lafayette St., Ward _____
Contractor's name and address Randall & McAllister, Portland, Me. Telephone 3-2941

General Description of Work

To install Timken Silent Automatic Rotary Burner

IF HEATER, POWER BOILER OR COOKING DEVICE

Is heater or source of heat to be in cellar? Yes If not, which story _____ Kind of Fuel Oil
Material of supports of heater or equipment (concrete floor or what kind) Concrete
Minimum distance to wood or combustible material, from top of boiler or casing top of furnace, 24"
from top of smoke pipe 18", from front of heater none from sides or back of heater none
Size of chimney flue 8 x 12 Other connections to same flue no

IF OIL BURNER

Name and type of burner T.S.A. Rotary Labeled and approved by Underwriters' Laboratories? Yes
Will operator be always in attendance? _____ Type of oil feed (gravity or pressure) Gravity
Location oil storage Cellar No. and capacity of tanks 1-275 gal.
Will all tanks be more than seven feet from any flame? Yes How many tanks fireproofed? _____

Amount of fee enclosed? _____ (\$1.00 for one heater, etc. 50 cents additional for each additional heater, etc., in same building at same time.)

INSPECTION COPY

Signature of contractor D. A. Beatty

CERTIFICATE OF OCCUPANCY
REQUIREMENT IS WAIVED
NOTIFICATION BEFORE PARTIAL
OR CLOSING-IN IS NOT REQUIRED

197728B



(A) APARTMENT HOUSE
APPLICATION FOR PERMIT **PERMIT ISSUED**
 0861

Class of Building or Type of Structure Third Class JUN 11 1937
 Portland, Maine, June 11, 1937

To the INSPECTOR OF BUILDINGS, PORTLAND, ME.

The undersigned hereby applies for a permit to erect, alter, install, the following building structure equipment in accordance with the Laws of the State of Maine, the Building Code of the City of Portland, plans and specifications, if any, submitted herewith and the following specifications:

Location 30 Lafayette Street Ward 1 Within Fire Limits? yes Dist. No. 3
 Owner's or Lessee's name and address Mrs. G. N. Stinson, 30 Lafayette St Telephone _____
 Contractor's name and address A. Andresson, 12 Water Street Telephone 2-1706
 Architect _____ Plans filed _____ No. of sheets _____
 Proposed use of building dwelling house No. families 2
 Other buildings on same lot _____
 Estimated cost \$ 50/ Fee \$.50

Description of Present Building to be Altered

Material wood No. stories 2 Heat _____ Style of roof _____ Roofing _____
 Last use dwelling house No. families 2

General Description of New Work

To rebuild rear chimney from attic floor up

It is understood that this permit does not include installation of heating apparatus which is to be taken out separately by and in the name of the heating contractor.

Details of New Work

REQUIREMENT IS MADE

Height average grade to top of plate _____
 Size, front _____ depth _____ No. stories _____ Height average grade to highest point of roof _____
 To be erected on solid or filled land? _____ earth or rock? _____
 Material of foundation _____ Thickness, top _____ bottom _____
 Material of underpinning _____ Height _____ Thickness _____
 Kind of Roof _____ Rise per foot _____ Roof covering _____
 No. of chimneys 1 Material of chimneys brick of lining existing chimney has no lining
 Kind of heat _____ Type of fuel _____ Is gas fitting involved? _____
 Corner posts _____ Sills _____ Girt or ledger board? _____ Size _____
 Material columns under girders _____ Size _____ Max. on centers _____
 Studs (outside walls and carrying partitions) 2x4-16" O. C. Girders 6x8 or larger. Bridging in every floor and flat roof span over 8 feet. Sills and corner posts all one piece in cross section.
 Joists and rafters: 1st floor _____, 2nd _____, 3rd _____, roof _____
 On centers: 1st floor _____, 2nd _____, 3rd _____, roof _____
 Maximum span: 1st floor _____, 2nd _____, 3rd _____, roof _____
 If one story building with masonry walls, thickness of walls? _____ height? _____

If a Garage

No. cars now accommodated on same lot _____, to be accommodated _____
 Total number commercial cars to be accommodated _____
 Will automobile repairing be done other than minor repairs to cars habitually stored in the proposed building? _____

Miscellaneous

Will above work require removal or disturbing of any shade tree on a public street? no
 Will there be in charge of the above work a person competent to see that the State and City requirements pertaining thereto are observed? yes

Signature of owner Mrs. G. N. Stinson
A. Andresson

INSPECTION COPY

7-1-37

Ward 1 Permit No. 37/861

Location 30 Lafayette St.

Owner Mrs. C. M. Stinson

Date of permit 6/11/37

Notif. closing-in _____

Inspn. closing-in _____

Final Notif. None

Final Inspn. 6/16/37. C.P.B.

Cert. of Occupancy issued None

NOTES

~~6/16/37. Chimney
has a cleanout. Work
completed. C.P.B.~~

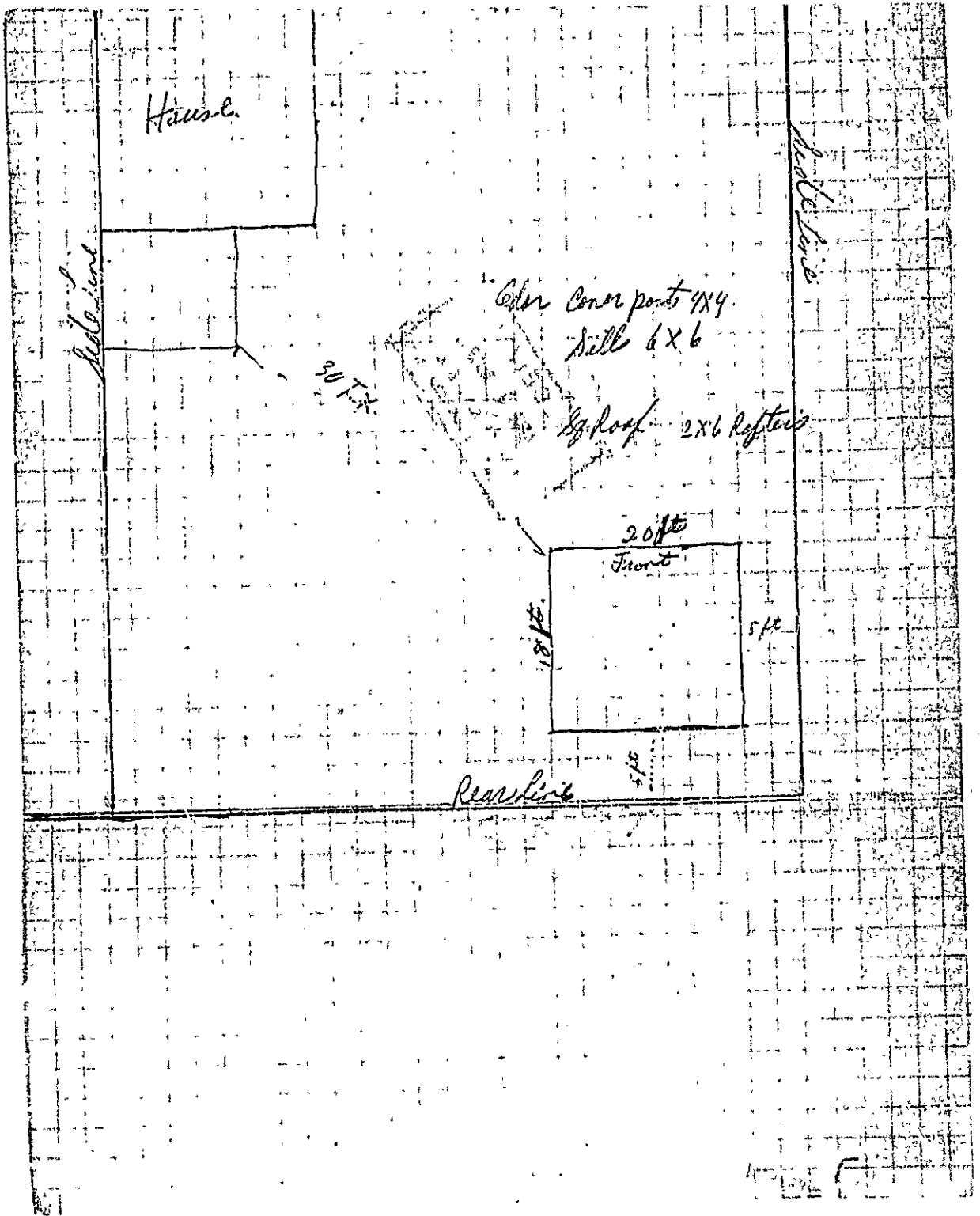



Original Permit No. _____
Amendment No. 1

APR 7 1933

AMENDMENT TO APPLICATION FOR PERMIT

Portland, Maine, April 8, 1933

To the INSPECTOR OF BUILDINGS, PORTLAND, ME.

The undersigned hereby applies for an amendment to Permit No. 85/232 pertaining to the building or structure comprised in the original application in accordance with the Laws of the State of Maine, the Building Code of the City of Portland, plans and specifications, if any, submitted herewith, and the following specifications:

Location 50 Lafayette Street Ward 1 With the Fire Limits? yes Dist. No. 11

Owner's or Trustee's name and address Chauncey H. Stinson, 50 Lafayette Street P 2816 EK

Contractor's name and address Owner

Plans filed as part of this Amendment - JAE No. of sheets 1

Description of Proposed Work
^{not}
To locate garage as shown on plan submitted

To change roof to pitch roof with 9" rise to foot, rafters 2x8 - 12' OC

Signature of Owner Chauncey H. Stinson

Approved: Oliver T. Sanborn
Chief of Fire Department.

Approved: 4/7/33
Walter M. Donald
Inspector of Buildings.

Inspector of Public Works.



30 Lafayette St.

House

Side Lot Line

20 ft

200
garage
1992
attach to outside

5 ft

Side Lot 75 ft from St to garage

32/15

Run Lot Line

STATEMENT ACCOMPANYING APPLICATION FOR BUILDING PERMIT

for 2 car garage Date 3/17/33
at 30 Lafayette Street

1. whose name is the title of the property now recorded? C. N. S. Tannin
2. Are the boundaries of the property in the vicinity of the proposed work shown clearly on the ground, and how? YES by lines
3. Is the outline of the proposed work now staked out upon the ground? yes If not, will you notify the Inspection Office when the work is staked out and before any of the work is commenced? _____
4. What is to be maximum projection or overhang of eaves or drip? 1/2"
5. Do you assume full responsibility for the correctness of the location plan or statement of location filed with this application, and does it show the complete outline of the proposed work on the ground, including bay windows, porches and other projections? YES
6. Do you assume full responsibility for the correctness of all statements in the application concerning the sizes, design and use of the proposed building? YES
7. Do you understand that in case changes are proposed in the location of the work or in any of the details specified in the application that a revised plan and application must be submitted to this office before the changes are made? YES

~~Harold B. ...~~
Chauncey N. Tannin



(A) APARTMENT HOUSE ZONE
 APPLICATION FOR PERMIT **PERMIT ISSUED**
 0232

Class of Building or Type of Structure Third Class MAR 21 1953

Portland, Maine, March 17, 1953

To the INSPECTOR OF BUILDINGS, PORTLAND, ME.

The undersigned hereby applies for a permit to erect ~~alter~~ ~~install~~ the following building structure equipment in accordance with the Laws of the State of Maine, the Building Code of the City of Portland, plans and specifications, if any, submitted herewith and the following specifications:

Location 30 Lafayette Street Ward 1 Within Fire Limits? 705 Dist. No. 3
 Owner's or Lessee's name and address Chauncey N. Stinson, 30 Lafayette St. Telephone P 1616 BK
 Contractor's name and address Owner Telephone _____
 Architect's name and address _____
 Proposed use of building 2 car garage No. families _____
 Other buildings on same lot 2 family dwelling house
 Plans filed as part of this application? yes No. of sheets 1
 Estimated cost \$ 100. Fee \$.50

Description of Present Building to be Altered

Material _____ No. stories _____ Heat _____ Style of roof _____ Roofing _____
 Last use _____ No. families _____

General Description of New Work

To erect 2 car frame garage 12' x 17' ~~12' x 10'~~

NOTIFICATION BEFORE LATHING
 OR CLOSING-IN IS WAIVED.
 CERTIFICATE OF OCCUPANCY
 REQUIREMENT IS WAIVED.

It is understood that this permit does not include installation of heating apparatus which is to be taken out separately by and in the name of the heating contractor.

Details of New Work

Height average grade to top of plate _____
 Size, front 12' depth 17' No. stories 1 Height average grade to highest point of roof. 10'
 To be erected on solid or filled land? solid earth or rock? earth
 Material of foundation concrete posts Thickness, top _____ bottom _____
 Material of underpinning _____ Height _____ Thickness _____
 Kind of Roof flat Rise per foot 1/8" Roof covering asphalt roofing Class C Red. Lsh.
 No. of chimneys no Material of chimneys _____ of lining _____
 Kind of heat no Type of fuel _____ Is gas fitting involved? _____
 Corner posts 4x4 Sills 6x6 Girt or ledger board? _____ Size _____
 Material columns under girders _____ Size _____ Max. on centers _____
 Studs (outside walls and carrying partitions) 2x4-16" O. C. Girders 6x8 or larger. Bridging in every floor and flat roof span over 8 feet. Sills and corner posts all one piece in cross section.
 Joists and rafters: 1st floor 2x8, 2nd _____, 3rd _____, roof 4x8
 On centers: 1st floor 16", 2nd _____, 3rd _____, roof 24"
 Maximum span: 1st floor 8', 2nd _____, 3rd _____, roof 9'

If one story building with masonry walls, thickness of walls? _____ height? _____

If a Garage

8x6 girder thru center and posts under middle of girder

No. cars now accommodated on same lot none, to be accommodated _____
 Total number commercial cars to be accommodated none

Will automobile repairing be done other than minor repairs to cars habitually stored in the proposed building? no

Miscellaneous

Will above work require removal or disturbing of any shade tree on a public street? no

Will there be in charge of the above work a person competent to see that the State and City requirements pertaining thereto are observed? yes

Chauncey N. Stinson

Signature of owner Chauncey N. Stinson

INSPECTION COPY

ED
 Oliver T. Sanborn

By Chauncey N. Stinson

2374A

Ward _____ Permit No. 33/232
Location 30 Lafayette St.
Charles N. Stinson
Date of perm: 3/21/33.
Notif. closing-in _____
Insp. closing-in _____
Final Notif. _____
Final Inspn. 5/5/33, c/o
Cert. of Occupancy issued None

~~3/20/33. NOTES
Location as staked O.K. c/o.
3/22/33. Work not started, c/o.
3/31/33. Old garage demot, c/o.
4/3/33. Better l.o. at this c/o.
4/3/33. Nothing much done, sills laid but not permanently fixed. c/o.
4/4/33. Wants to see you make good lot plan. c/o.
4/7/33. Relocation O.K. as per plan filed with amendment. c/o.
4/8/33. Sills laid and floor frame started. c/o.
4/11/33. Frame to plate and boarded. c/o.
4/20/33. Same, no work being done. c/o.~~

4/24/33. Roof framed. c/o.
4/26/33. Roof boarded. c/o.
5/5/33. Work done except e.g. boarding. The rear line here is not clear but old building set 24" further back so this should be O.K. c/o.



APPLICATION FOR PERMIT

Permit No. 10672

Class of Building or Type of Structure Third Class

Portland, Maine, May 21, 1932

To the INSPECTOR OF BUILDINGS, PORTLAND, ME.

The undersigned hereby applies for a permit to ~~erect~~ alter install the following building structure equipment in accordance with the Laws of the State of Maine, the Building Code of the City of Portland, plans and specifications, if any, submitted herewith and the following specifications:

Location 30 Lafayette Street Ward 1 Within Fire Limits? yes Dist. No. 7
 Owner's or Lessee's name and address Jennie McLean, 30 Lafayette St. Telephone _____
 Contractor's name and address Jos. C. Fisher, 39 Lafayette St. Telephone no
 Architect's name and address _____
 Proposed use of building _____ No. families _____
 Other buildings on same lot _____
 Plans filed as part of this application? no No. of sheets _____
 Estimated cost \$ _____ Fee \$ 1.00

Description of Present Building to be Altered

Material wood No. stories 1 1/2 Heat _____ Style of roof _____ Roofing _____
 Last use vacant No. families _____

General Description of New Work

To demolish building: 20' x 40'

It is understood that this permit does not include installation of heating apparatus which is to be taken out separately by and in the name of the heating contractor.

Details of New Work

Height average grade to top of plate _____
 Size, front _____ depth _____ No. stories _____ Height average grade to highest point of roof _____
 To be erected on solid or filled land? _____ earth or rock? _____
 Material of foundation _____ Thickness, top _____ bottom _____
 Material of underpinning _____ Height _____ Thickness _____
 Kind of Roof _____ Rise per foot _____ Roof covering _____
 No. of chimneys _____ Material of chimneys _____ of lining _____
 Kind of heat _____ Type of fuel _____ Is gas fitting involved? _____
 Corner posts _____ Sills _____ Girt or ledger board? _____ Size _____
 Material columns under girders _____ Size _____ Max. on centers _____
 Studs (outside walls and carrying partitions) 2x4-16" O. C. Girders 6x8 or larger. Bridging in every floor and flat roof span over 8 feet. Sills and corner posts all one piece in cross section.
 Joists and rafters: 1st floor _____, 2nd _____, 3rd _____, roof _____
 On centers: 1st floor _____, 2nd _____, 3rd _____, roof _____
 Maximum span: 1st floor _____, 2nd _____, 3rd _____, roof _____
 If one story building with masonry walls, thickness of walls? _____ height? _____

If a Garage

No. cars now accommodated on same lot _____, to be accommodated _____
 Total number commercial cars to be accommodated _____
 Will automobile repairing be done other than minor repairs to cars habitually stored in the proposed building? _____

Miscellaneous

Will above work require removal or disturbing of any shade tree on a public street? no
 Will there be in charge of the above work a person competent to see that the State and City requirements pertaining thereto are observed? yes
 Signature of owner Jennie McLean

Signature of owner By J. C. Fisher

INSPECTION COPY

Permit No. 32/672
Location 30 Lafayette St.
Owner Jessie M. Chan
Date of permit 5/21/32
Notif. closing-in _____
Inspn. closing-in _____
Final Notif. _____
Final Inspn. _____
Cert. of Occupancy issued None

NOTES

~~Thomas J. Johnson
45 Merrill St.
9/17/32 - Comp. sent from
Fire Chief concerning
this.
9/27/32 - Mr. Johnson
said she would consider
a proposition to take
stable down for which
there was an it. Saw
Thomas J. Johnson of 45
Merrill St. who said
he would see Mrs. Chan
and try to take it over;
then I let me know.~~



Location, Ownership and detail must be correct, complete and legible.
 Separate application required for every building.
 Plans must be filed with this application.

Application for Permit for Alterations, etc.

To the Portland, January twentieth, 1916
 INSPECTOR OF BUILDINGS:

The undersigned applies for a permit to alter the following-described building:—
 Location, Lafayette St. Ward, 1 In fire-limits? No
 Name of Owner or Lessee, Mr. Levi Address, Franklin St.
 " " Contractor, Louis Serota " Middle & Chatham
 " " Architect, _____
 Description of Present Bldg. Material of Building is wood Style of Roof, pitch Material of Roofing, shingles
 Size of Building is 40 feet long; 50 feet wide. No. of Stories, 2½
 Cellar Wall is constructed of stone is _____ inches wide on bottom and batters to _____ inches on top.
 Underpinning is brick is _____ inches thick: is _____ feet in height.
 Height of Building, _____ Wall, if Brick; 1st, _____ 2d, _____ 3d, _____ 4th, _____ 5th, _____
 What was Building last used for? Dwelling No. of Families? two
 Building to be occupied for _____ Estimated Cost, \$250

DETAIL OF PROPOSED WORK

Build store in basement, 13 ft. long and 12 ft wide
6x6 sill, 2x6 floor timbers, 16 in. in centers.

IF EXTENDED ON ANY SIDE

Size of Extension, No. of feet long? _____; No. of feet wide? _____; No. of feet high above sidewalk? _____
 No. of Stories high? _____; Style of Roof? _____; Material of Roofing? _____
 Of what material will the Extension be built? _____ Foundation? _____
 If of Brick, what will be the thickness of External Walls? _____ inches; and Party Walls _____ inches.
 How will the Extension be occupied? _____ How connected with Main Building? _____

WHEN MOVED, RAISED OR BUILT UPON

No. of Stories in height when Moved, Raised or Built upon? _____ Proposed Foundations? _____
 No. of feet high from level of ground to highest part of Roof to be? _____
 How many feet will the External Walls be increased in height? _____ Party Walls _____

IF ANY PORTION OF THE EXTERNAL OR PARTY WALLS ARE REMOVED

Will an opening be made in the Party or External Walls? yes in lower Story.
 Size of the opening? _____ How protected? window
 How will the remaining portion of the wall be supported? _____

Signature of Owner or
 Authorized Representative _____

Address Louis Serota

PERMIT MUST BE OBTAINED BEFORE BEGINNING WORK

Lafayette St.
30th

FINAL REPORT

191

Has the work been completed in accordance with this application and plans filed and approved?

Law been violated? Doc. No. of 191

Nature of violation?

PERMIT GRANTED

January 20, 1916

Permit filled out by

Permit number

Location Lafayette St.

Violation removed, when? 191

Estimated cost of alterations etc., \$

Inspector of Buildings



APPLICATION FOR PERMIT
DEPARTMENT OF BUILDING INSPECTIONS SERVICES
ELECTRICAL INSTALLATIONS

Date 12/26/89, 19
 Receipt and Permit number 00990

To the CHIEF ELECTRICAL INSPECTOR, Portland, Maine:

The undersigned hereby applies for a permit to make electrical installations in accordance with the laws of Maine, the Portland Electrical Ordinance, the National Electrical Code and the following specifications:

LOCATION OF WORK: 30 Lafayette St
 OWNER'S NAME: Thomas Bowman ADDRESS: same FEES

OUTLETS: Receptacles _____ Switches _____ Plugmold _____ ft. TOTAL _____

FIXTURES: (number of) Incandescent _____ Fluorescent _____ (not strip) TOTAL _____
 Strip Fluorescent _____ ft. _____

SERVICES: Overhead x Underground _____ Temporary _____ TOTAL amperes 200 .. 3.00
2 .. 1.00

METERS: (number of) _____

MOTORS: (number of) Fractional _____
 1 HP or over _____

RESIDENTIAL HEATING: Oil or Gas (number of units) _____
 Electric (number of rooms) _____

COMMERCIAL OR INDUSTRIAL HEATING: Oil or Gas (by a main boiler) _____
 Oil or Gas (by separate units) _____
 Electric Under 20 kws _____ Over 20 kws _____

APPLIANCES: (number of) Ranges _____ Water Heaters _____
 Cook Tops _____ Disposals _____
 Wall Ovens _____ Dishwashers _____
 Dryers _____ Compactors _____
 Fans _____ Others (denote) _____
 TOTAL _____

MISCELLANEOUS: (number of) Branch Panels 2 .. 2.00
 Transformers _____
 Air Conditioners Central Unit _____
 Separate Units (windows) _____
 Signs 20 sq. ft. and under _____
 Over 20 sq. ft. _____
 Swimming Pools Above Ground _____
 In Ground _____
 Fire/Burglar Alarms Residential _____
 Commercial _____
 Heavy Duty Outlets, 220 Volt (such as welders) 30 amps and under _____
 over 30 amps _____
 Circus, Fairs, etc. _____
 Alterations to wires _____
 Repairs after fire _____
 Emergency Lights, battery _____
 Emergency Generators _____

INSTALLATION FEE DUE: _____
 FOR ADDITIONAL WORK NOT ON ORIGINAL PERMIT DOUBLE FEE DUE: _____
 FOR REMOVAL OF A "STOP ORDER" (304-16.b) _____
 TOTAL AMOUNT DUE: 6.00

INSPECTION: ready by 12:noon, 12/28/89
 Will be ready on _____, 19__; or Will Call _____
 CONTRACTOR'S NAME: Dennis Smith
 ADDRESS: Gorham, ME 9 Sullivan Dr
 TEL.: 839-4026
 MASTER LICENSE NO.: #03089 SIGNATURE OF CONTRACTOR: Dennis Smith
 LIMITED LICENSE NO.: _____

INSPECTOR'S COPY — WHITE
 OFFICE COPY — CANARY
 CONTRACTOR'S COPY — GREEN

ELECTRICAL INSTALLATIONS

INSPECTIONS: Service L by SB
Service called in 12-29-89-SB
Closing-in _____ by _____

PROGRESS INSPECTIONS: _____ / _____ / _____
_____ / _____ / _____
_____ / _____ / _____
_____ / _____ / _____
_____ / _____ / _____

Permit Number 00 928
Location 30 LA Fayette St
Owner Thomas P. Sullivan
Date of Permit 12-26-89
Final Inspection _____
By Inspector _____
Permit Application Register Page No. 80

| DATE: | REMARKS: |
|----------|-------------------------------|
| 12/29/89 | Changing Service - Two meters |
| | |
| | |
| | |
| | |
| | |
| | |
| | |
| | |
| | |
| | |
| | |
| | |
| | |
| | |
| | |
| | |
| | |
| | |
| | |
| | |

FOR AN ORIGINAL COPY OF THIS PERMIT APPLICATION, PLEASE CONTACT THE PERMITTING DEPARTMENT OF THE CITY OF BALTIMORE

101371
PERMIT # _____ **CITY OF** Portland **BUILDING PERMIT APPLICATION**

MAP # _____ **LOT#** _____

Please fill out any part which applies to job. Proper plans must accompany form.

Owner: Thomas and Julie Bowma - 775-3336

Address: 30 Lafayette St., Portland, 97101

LOCATION OF CONSTRUCTION 30 Lafayette Street

CONTRACTOR: _____ **SUBCONTRACTORS:** _____

ADDRESS: _____

Est. Construction Cost: _____ **Type of Use:** single family

Past Use: _____

Building Dimensions: L _____ W _____ Sq Ft _____ # Stories _____ Lot Size _____

Is Proposed Use: _____ Seasonal _____ Condominium _____ Apartment _____

Conversion: Explain CHANGE Change use to single family with home

COMPLETE ONLY IF THE NUMBER OF UNITS WILL CHANGE occupation (Health Care

Residential Building Only: Practitioners) 1 floor

Of Dwelling Units: _____ **# Of New Dwelling Units:** not authorized.

Foundation:

1. Type of Soil: _____
2. Set Backs - Front _____ Rear _____ Side(s) _____
3. Footings Size: _____
4. Foundation Size: _____
5. Other _____

Floor:

1. Sills Size: _____ Sills must be anchored.
2. Girder Size: _____
3. Lull / Ceiling Spacing: _____ Size: _____
4. Joists Size: _____ Spacing 16" O.C.
5. Bridging Type: _____ Size: _____
6. Floor Sheathing Type: _____ Size: _____
7. Other Material: _____

Exterior Walls:

1. Studding Size _____ Spacing _____
2. No. windows _____
3. No. Doors _____
4. Header Size _____ Span(s) _____
5. Bracing: Yes _____ No _____
6. Corner Posts Size _____
7. Insulation Type _____ Size _____
8. Sheathing Type _____ Size _____
9. Siding Type _____ Weather Exposure _____
10. Masonry Materials _____
11. Metal Materials _____

Interior Walls:

1. Studding Size _____ Spacing _____
2. Header Size _____ Span(s) _____
3. Wall Covering Type _____
4. Fire Wall if required _____
5. Other Materials _____

For Official Use Only

Date: March 24, 1989 Subdivision: _____

Inside Fire Limits _____ **PERMIT ISSUED**

Blgd Code _____ L.C. _____

Time Limit _____ Block: MAR 27 1989

Estimated Cost _____ Permit Expiration: _____

Value Structure _____ Owner's Name: _____

Fee: 225.00 City of Portland

Ceiling:

1. Ceiling Joists Size: _____
2. Ceiling Strapping Size _____ Spacing _____
3. Type Ceilings: _____
4. Insulation Type _____ Size _____
5. Ceiling Height: _____

Roof:

1. Truss or Rafters Size _____ Span _____
2. Sheathing Type _____ Size _____
3. Roof Covering Type _____
4. Other _____

Chimneys:

Type: _____ Number of Fire Places _____

Heating:

Type of Heat: _____

Electrical:

Service Entrance Size: _____ Smoke Detector Required Yes _____ No _____

Plumbing:

1. Approval of soil test if required YES No _____
2. No. of Tubs or Showers _____
3. No. of Flushes _____
4. No. of Lavatories _____
5. No. of Other Fixtures _____

Swimming Pools:

1. Type: _____
2. Pool Size: 12' x 7' Square Footage _____
3. Must conform to National Electrical Code and State Law _____

Zoning:

District: R-6 Street Frontage Req. _____ Provided _____

Required Setbacks: Front _____ Back _____ Side _____

Review Required:

Zoning Board Approval: Yes _____ No _____ Date: _____

Planning Board Approval: Yes _____ No _____ Date: _____

Conditional Use: _____ Variance _____ Site Plan _____ Subdivision _____

Shore and Floodplain Mgmt _____ Special Exception _____

Other (Explain): _____

Date Approved: OK WJH/HZ 3-24-89

Permit Received By Nancy Grossman

Signature of Applicant Thomas J. Bowman Date 3/24/89

Signature of CEO _____ Date _____

Inspection Dates _____

PERMIT # 101821 CITY OF Portland BUILDING PERMIT APPLICATION

Please fill out any part which applies to job. Proper plans must accompany form.

Owner: Thomas and Julie Bowman - 775-3336

Address: 30 Lafayette St., Portland, 04101

LOCATION OF CONSTRUCTION 30 Lafayette Street

CONTRACTOR: _____ SUBCONTRACTORS: _____

ADDRESS: _____

Est. Construction Cost: _____ Type of Use: single family

Paint Use: _____

Building Dimensions L _____ W _____ Sq. Ft. _____ # Stories: _____ Lot Size: _____

Is Proposed Use: _____ Seasonal _____ Condominium _____ Apartment _____

Conversion - Explain CHANG Change use to single family with home

COMPLETE ONLY IF THE NUMBER OF UNITS WILL CHANGE occupation: (Health Care

Residential Buildings Only: _____ Practitioners) 1 floor

Of Dwelling Units _____ # Of New Dwelling Units _____ plan submitted.

Foundation:

1. Type of Soil: _____
2. Set Backs - Front _____ Rear _____ Side(s) _____
3. Footings Size: _____
4. Foundation Size: _____
5. Other _____

Floors:

1. Sills Size: _____ Sills must be anchored.
2. Girder Size: _____
3. Lally Column Spacing: _____ Size: _____
4. Joists Size: _____ Spacing 16" O.C.
5. Bridging Type: _____ Size: _____
6. Floor Sheathing Type: _____ Size: _____
7. Other Material: _____

Exterior Walls:

1. Studding Size _____ Spacing _____
2. No. windows _____
3. No. Doors _____
4. Header Sizes _____ Span(s) _____
5. Bracing: Yes _____ No _____
6. Corner Posts Size _____
7. Insulation Type _____ Size _____
8. Sheathing Type _____ Size _____
9. Siding Type _____ Weather Exposure _____
10. Masonry Materials _____
11. Metal Materials _____

Interior Walls:

1. Studding Size _____ Spacing _____
2. Header Sizes _____ Span(s) _____
3. Wall Covering Type _____
4. Fire Wall if required _____
5. Other Materials _____

MAP # _____ **PERMIT ISSUED**

For Official Use Only

Date March 24, 1989

Subdivision: 100 27 130

Inside Fire Limits _____

Name _____

Bldg Code _____

Lot _____

Time Limit _____

Block _____

Estimated Cost _____

City of Portland

Value/Structure _____

Permit Fee _____

Fee \$25.00

Ownership _____

Public _____

Private _____

Ceiling:

1. Ceiling Joists Size: _____
2. Ceiling Strapping Size _____ Spacing _____
3. Type Ceiling: _____
4. Insulation Type _____ Size _____
5. Ceiling Height: _____

Roof:

1. Truss or Rafter Size _____ Span _____
2. Sheathing Type _____ Size _____
3. Roof Covering Type _____
4. Other _____

Chimneys:

Type: _____ Number of Fire Places _____

Heating:

Type of Heat: _____

Electrical:

Service Entrance Size: _____ Smoke Detector Required Yes _____ No _____

Plumbing:

1. Approval of soil test if required Yes _____ No _____
2. No. of Tubs or Showers _____
3. No. of Flushes _____
4. No. of Lavatories _____
5. No. of Other Fixtures _____

Swimming Pools:

1. Type: _____
2. Pool Size: _____ x _____ Square Footage _____
3. Must conform to National Electrical Code and State Law.

Zoning:

District _____ Street Frontage Req. _____ Provided _____

Review Required:

Required Setbacks: Front _____ Back _____ Side _____ Side _____

Zoning Board Approval: Yes _____ No _____ Date: _____

Planning Board Approval: Yes _____ No _____ Date: _____

Conditional Use: _____ Variance _____ Site Plan _____ Subdivision _____

Shore and Floodplain Mgmt. _____ Special Exception _____

Other (Explain) _____

Date Approved _____

Permit Received By Nancy Grossman

Signature of Applicant Thomas E. Bowman Date 3/24/89

Signature of CEO D B M Date _____

Inspection Dates _____

White-Tax Assesor

Yellow-GPCOG

White Tag -CEO

© Copyright GPCOG 1987



APPLICATION FOR PERMIT
DEPARTMENT OF BUILDING INSPECTIONS SERVICES
ELECTRICAL INSTALLATIONS

Date July 19, 1988, 19
 Receipt and Permit number 29364

To the CHIEF ELECTRICAL INSPECTOR, Portland, Maine:

The undersigned hereby applies for a permit to make electrical installations in accordance with the laws of Maine, the Portland Electrical Ordinance, the National Electrical Code and the following specifications:

LOCATION OF WORK: 30 Lafayette St., Portland

OWNER'S NAME: Andrew Bowman ADDRESS: same

| OUTLETS: | FEES |
|--|-----------------------|
| Receptacles _____ Switches _____ Plugmold _____ ft. TOTAL _____ | |
| FIXTURES: (number of) | |
| Incandescent _____ Flourescent _____ (not strip) TOTAL _____ | |
| Strip Flourescent _____ ft. _____ | |
| SERVICES: | |
| Overhead _____ Underground _____ Temporary _____ TOTAL amperes _____ | |
| METERS: (number of) _____ | |
| MOTORS: (number of) | |
| Fractional _____ | |
| 1 HP or over _____ | |
| RESIDENTIAL HEATING: | |
| Oil or Gas (number of units) _____ | |
| Electric (number of rooms) _____ | |
| COMMERCIAL OR INDUSTRIAL HEATING: | |
| Oil or Gas (by a main boiler) _____ | |
| Oil or Gas (by separate units) _____ | |
| Electric Under 20 kws _____ Over 20 kws _____ | |
| APPLIANCES: (number of) | |
| Ranges _____ | Water Heaters _____ |
| Cook Tops _____ | Disposals _____ |
| Wall Ovens _____ | Dishwashers _____ |
| Dryers _____ | Compactors _____ |
| Fans _____ | Others (denote) _____ |
| TOTAL _____ | |
| MISCELLANEOUS: (number of) | |
| Branch Panels _____ | |
| Transformers _____ | |
| Air Conditioners Central Unit _____ | |
| Separate Units (windows) _____ | |
| Signs 20 sq. ft. and under _____ | |
| Over 20 sq. ft. _____ | |
| Swimming Pools Above Ground _____ | |
| In Ground _____ | |
| Fire/Burglar Alarms Residential _____ | |
| Commercial _____ | |
| Heavy Duty Outlets, 220 Volt (such as welders) 30 amps and under _____ | |
| over 30 amps _____ | |
| Circus, Fairs, etc. _____ | |
| Alterations to wires <u>X</u> _____ | 2.00 |
| Repairs after fire _____ | |
| Emergency Lights, battery _____ | |
| Emergency Generators _____ | |

FOR ADDITIONAL WORK NOT ON ORIGINAL PERMIT INSTALLATION FEE DUE:
 FOR REMOVAL OF A "STOP ORDER" (304-16.b) DOUBLE FEE DUE:
 TOTAL AMOUNT DUE: 5.00 minimum

INSPECTION:
 Will be ready on _____, 19__; or Will Call X
 CONTRACTOR'S NAME: Energy Electric
 ADDRESS: 296 Warren Avenue, Portland
 TEL: 797-9340
 MASTER LICENSE NO.: 3270 SIGNATURE OF CONTRACTOR: _____
 LIMITED LICENSE NO.: _____

P 032 225 217

RECEIPT FOR CERTIFIED MAIL

NO INSURANCE COVERAGE PROVIDED
NOT FOR INTERNATIONAL MAIL

(See Reverse)

Re: 31 Lafayette St. - J. Torres - Housing

PS Form 3800, Feb. 1982
* U.S.G.P.O. 1984-448-014

| | |
|---|----|
| Sent to Kelley-O'Reilly Assoc. | |
| Street and No. 181 State Street | |
| P.O. State and ZIP Code Portland, ME 04101 | |
| Postage | \$ |
| Certified Fee | |
| Special Delivery Fee | |
| Restricted Delivery Fee | |
| Return Receipt Showing to whom and Date Delivered | |
| Return receipt showing to whom Date and Address of Delivery | |
| TOTAL Postage and Fees | \$ |
| Postmark or Date | |

Re: 31 Lafayette St. - J. Torres - Housing

SENDER: Complete items 1 and 2 when additional services are desired, and complete items 3 and 4.

Put your address in the "RETURN TO" Space on the reverse side. Failure to do this will prevent this card from being returned to you. The return receipt fee will provide you the name of the person delivered to and the date of delivery. For additional fees the following services are available. Consult postmaster for fees and check box(es) for additional service(s) requested.

- 1. Show to whom delivered, date, and addressee's address. Restricted Delivery
- ↑(Extra charge)↑ ↑(Extra charge)↑

| | | | |
|---|--|---|--|
| 3. Article Addressed to: Kelley-O'Reilly Kelley-O'Reilly Assoc. 181 State Street Portland, ME 04101 | | 4. Article Number 225-217 | |
| 5. Signature - Addressee | | Type of Service: <input type="checkbox"/> Registered <input type="checkbox"/> Insured <input checked="" type="checkbox"/> Certified <input type="checkbox"/> COD <input type="checkbox"/> Express Mail | |
| | | Always obtain signature of addressee or agent and DATE DELIVERED | |
| 6. Signature - Agent X | | 8. Addressee's Address (ONLY if required and fee paid) | |
| 7. Date of Delivery 7-21-87 | | | |

UNITED STATES POSTAL SERVICE

OFFICIAL BUSINESS

SENDER INSTRUCTIONS

- Print your name, address, and ZIP Code in the space below.
- Complete items 3, and 4 on the reverse.
 - Attach to front of article if space permits, otherwise affix to back of article.
 - Endorse article "Return Receipt Requested" adjacent to number.

RETURN
TO



Print Sender's name, address, and ZIP Code in the space below.

City Hall - Room 315 - Housing

389 Congress St. - J. Torres

Portland, ME 04101



PENALTY FOR PRIVATE
USE, \$300

C M.F.



CITY OF PORTLAND

DEPARTMENT OF PLANNING & URBAN DEVELOPMENT
INSPECTION SERVICES DIVISION

July 20, 1989

Kelley - O'Reilly Assoc.
181 State Street
Portland, ME 04101

Re: 31 Lafayette Street 14-C-13

Dear Sir:

We recently received a complaint and an inspection was made by Code Enforcement Officer Joseph Torres of the property owned by you at 31 Lafayette Street, Portland, Maine. As a result of the inspection, you are hereby ordered to correct the following substandard housing conditions:

1. INTERIOR 2ND., APT. 2A - bedroom window - loose frames. 108-3
2. - bedroom windows - locks inoperative. 108-3
3. - living room light - switch cover missing. 113
4. - bathroom floor - leaks at base of toilet. 108-2
5. - bathroom door - lock assembly loose off base. 108-2
6. - kitchen pantry - plaster penetrations. 108-2
7. - kitchen pantry - floor - large cracks. 108-2
8. - living room closet - electrical wires taped to pipes. 113
9. - living room closet - pipe shafts oversized. 108-2
10. - dual egress - light missing. 113

The above mentioned conditions are in violation of Article V of the Municipal Code of the City of Portland, Maine, and must be corrected on or before August 9, 1989.

Failure to comply with this order may result in a complaint being filed for prosecution in District Court.

Sincerely yours,
Joseph E. Gray, Jr., Director of
Planning & Urban Development

P. Samuel Hoffes
Chief of Inspection Services

Joseph Torres, Housing Inspector

jmr



APPLICATION FOR PERMIT
DEPARTMENT OF BUILDING INSPECTIONS SERVICES
ELECTRICAL INSTALLATIONS

Date July 19, 1988
 Receipt and Permit number 29364

To the CHIEF ELECTRICAL INSPECTOR, Portland, Maine:

The undersigned hereby applies for a permit to make electrical installations in accordance with the laws of Maine, the Portland Electrical Ordinance, the National Electrical Code and the following specifications:

LOCATION OF WORK: 30 Lafayette St., Portland
 OWNER'S NAME: Andrew Bowman ADDRESS: same

FEE\$

OUTLETS:

Receptacles _____ Switches _____ Plugmold _____ ft. TOTAL _____

FIXTURES: (number of)

Incandescent _____ Fluorescent _____ (not strip) TOTAL _____

Strip Fluorescent _____ ft. _____

SERVICES:

Overhead _____ Underground _____ Temporary _____ TOTAL amperes _____

METERS: (number of) _____

MOTORS: (number of)

Fractional _____

1 HP or over _____

RESIDENTIAL HEATING:

Oil or Gas (number of units) _____

Electric (number of rooms) _____

COMMERCIAL OR INDUSTRIAL HEATING:

Oil or Gas (by a main boiler) _____

Oil or Gas (by separate units) _____

Electric Under 20 kws _____ Over 20 kws _____

APPLIANCES: (number of)

Ranges _____ Water Heaters _____

Cook Tops _____ Disposals _____

Wall Ovens _____ Dishwashers _____

Dryers _____ Compactors _____

Fans _____ Others (der) _____

TOTAL _____

MISCELLANEOUS: (number of)

Branch Panels _____

Transformers _____

Air Conditioners Central Unit _____

Separate Units (windows) _____

Signs 20 sq. ft. and under _____

Over 20 sq. ft. _____

Swimming Pools Above Ground _____

In Ground _____

Fire/Burglar Alarms Residential _____

Commercial _____

Heavy Duty Outlets, 220 Volt (such as welders) 30 amps and under _____

over 30 amps _____

Circus, Fairs, etc. _____

Alterations to wires X _____ 2.00

Repairs after fire _____

Emergency Lights, battery _____

Emergency Generators _____

INSTALLATION FEE DUE: _____

FOR ADDITIONAL WORK NOT ON ORIGINAL PERMIT DOUBLE FEE DUE: _____

FOR REMOVAL OF A "STOP ORDER" (304-16.b) _____

TOTAL AMOUNT DUE: 5.00 minimum

INSPECTION:

Will be ready on _____, 19__; or Will Call X

CONTRACTOR'S NAME: Energy Electric

ADDRESS: 296 Warren Avenue, Portland

TEL: 797-9340

MASTER LICENSE NO.: 3270 SIGNATURE OF CONTRACTOR: _____

LIMITED LICENSE NO.: _____

Inspection Services
P. Samuel Hoffses
Chief

August 01, 1995

BRASS BARTON M
PO BOX 3768
PEABODY MA 01961



CITY OF PORTLAND

Planning and Urban Development
Joseph E. Gray Jr.
Director

Dear Mr. Brass:

Re: 31 Lafayette St
CBL: 014- - C-013-001-01
DU: 4

The Housing Inspections Division of the Department of Planning and Urban Development has recently completed an overall inspection of the above referred property.

Congratulations are extended to you for the general condition of your property which was found to meet the standards established by the City's Housing Code. We did, however, note the following items that could cause future problems:

1. INT - 1ST FL; APT #1 - MIDDLE BEDROOM 108.30
2. WINDOW HAS A BROKEN SCREEN 108.30
3. INT - 3RD FL; APT # - FRONT BEDROOM 113.50
4. WINDOW IS MISSING A SCREEN
5. INT - OVERALL -
6. HARD-WIRED BATTERY-BACK/UP SMOKE DETECTORS ARE REQUIRED IN EACH UNIT

Good maintenance is the best way to protect the value of your property and neighborhood.

Please feel free to call on us if we can be of assistance to you.

Sincerely,

Merle Leary
Merle Leary
Code Enforcement Officer

Tammy Murson
Tammy Murson
Code Enfc. Offr./ Field Supv.