

26-28 NORTH STREET

SHARK SKIN

Full cut #920R • Half cut #920R • Third cut #920R • Full cut #920R



APPLICATION FOR PERMIT
DEPARTMENT OF BUILDING INSPECTIONS SERVICES
ELECTRICAL INSTALLATIONS

Date Oct 26 19 82
 Receipt and Permit number A 79841

To the CHIEF ELECTRICAL INSPECTOR, Portland, Maine:

The undersigned hereby applies for a permit to make electrical installations in accordance with the laws of Maine, the Portland Electrical Ordinance, the National Electrical Code and the following specifications:

LOCATION OF WORK: 28 North St.
 OWNER'S NAME: Alfred Fuller ADDRESS: lives there

		FEEES
OUTLETS:	Receptacles _____ Switches _____ Plugmold _____ ft. TOTAL <u>1-30</u>	<u>3.00</u>
FIXTURES: (number of)	Incanescent _____ Flourescent _____ (not strip) TOTAL _____	
	Strip Flourescent _____ ft.	
SERVICES:	Overhead <u>x</u> Underground _____ Temporary _____ TOTAL amperes <u>100</u>	<u>3.00</u>
METERS: (number of)	<u>1</u>	<u>.50</u>
MOTORS: (number of)	Fractional _____	
	1 HP or over _____	
RESIDENTIAL HEATING:	Oil or Gas (number of units) _____	
	Electric (number of rooms) <u>5</u>	<u>5.00</u>
COMMERCIAL OR INDUSTRIAL HEATING:	Oil or Gas (by a main boiler) _____	
	Oil or Gas (by separate units) _____	
	Electric Under 20 kws _____ Over 20 kws _____	
APPLIANCES: (number of)	Ranges <u>x</u> _____ Water Heaters <u>xx</u> _____	
	Cook Tops _____ Disposals _____	
	Wall Ovens _____ Dishwashers _____	
	Dryers _____ Compactors _____	
	Fans _____ Others (denote) _____	
	TOTAL	<u>3.00</u>
MISCELLANEOUS: (number of)	Branch Panels _____	
	Transformers _____	
	Air Conditioners Central Unit _____	
	Separate Units (windows) _____	
	Signs 20 sq. ft. and under _____	
	Over 20 sq. ft. _____	
	Swimming Pools Above Ground _____	
	In Ground _____	
	Fire/Burglar Alarms Residential _____	
	Commercial _____	
	Heavy Duty Outlets, 220 Volt (such as welders) 30 amps and under _____	
	over 30 amps _____	
	Circus, Fairs, etc. _____	
	Alterations to wires _____	
	Repairs after fire _____	
	Emergency Lights, battery _____	
	Emergency Generators _____	
	INSTALLATION FEE DUE: _____	
FOR ADDITIONAL WORK NOT ON ORIGINAL PERMIT	DOUBLE FEE DUE: _____	
FOR REMOVAL OF A "STOP ORDER" (304-16.b)	DOUBLE FEE DUE: _____	
	TOTAL AMOUNT DUE: _____	<u>14.50</u>

INSPECTION:

Will be ready on _____, 19 _____; or Will Call xx

CONTRACTOR'S NAME: James Collins

ADDRESS: 18 Phillips St. Scarborough

TEL.: 04417

MASTER LICENSE NO.: _____

LIMITED LICENSE NO.: _____

SIGNATURE OF CONTRACTOR
James Collins J.S.

INSPECTOR'S COPY — WHITE
 OFFICE COPY — CANARY
 CONTRACTOR'S COPY — GREEN

PERMIT TO INSTALL PLUMBING

Date Issued **8/30/66**
 Portland Plumbing Inspector
 By **ERNOLD R. GOODWIN**

PERMIT NUMBER **16554**

Address **26 North Street**
 Installation For **Swimming**
 Owner of Bldg: **Mrs. Kaplan**
 Owner's Address **26 North Street**
 Plumber: **Paulon Katz** Date: **8/30/66**

App. First Insp.
 Date **AUG 31 1966**
 By **ERNOLD R. GOODWIN**
 PORTLAND PLUMBING INSPECTOR

App. Final Insp.
 Date **AUG 31 1966**
 By **ERNOLD R. GOODWIN**
 PORTLAND PLUMBING INSPECTOR

Type of Bldg.

- Commercial
- Residential
- Single
- Multi Family
- New Construction
- Remodeling

NEW	REPL.		NO	PER
		SINKS		
		LAVATORIES		
		TOILETS		
		BATH TUBS		
		SHOWERS		
		DRAINS FLOOR SURFACE		
		HOT WATER TANKS		
		TANKLESS WATER HEATERS		
		GARBAGE DISPOSALS		
		SEPTIC TANKS		
	1	HOUSE SEWERS	1	2.00
		ROOF LEADERS		
		AUTOMATIC WASHERS		
		DISHWASHERS		
		OTHER		
TOTAL			1	2.00

Building and Inspection Services Dept: Plumbing Inspection

11-1-65 NOT INSTALLED E 13 '65
 12-3-65
 PERMIT TO INSTALL PLUMBING

15713

Issued 10-29-65
 Portland Plumbing
 Inspector
 By E. Goodwin

Address 26 North Street PERMIT NUMBER
 Installation For: Mrs. Fannie Karlin
 Owner of Bldg. Mrs. Fannie Karlin
 Owner's Address: Same
 Plumber: Reuben Katz Date: 10-29-65

App. First Insp.
 Date DEC 23 '65

ERNOLD R. GOODWIN
 CHIEF PLUMBING INSPECTOR
 App. Final Insp.
 Date DEC 23 '65

By ERNOLD R. GOODWIN
 Type of Bldg.
 Commercial
 Residential
 Single
 Multi Family
 New Construction
 Remodeling

New	Rep'l		No.	Fee
		SINKS		
	1	LAVATORIES	1	\$2.00
	1	TOILETS	1	2.00
	1	BATH TUBS	1	2.00
		SHOWERS		
		DRAINS		
		HOT WATER TANKS		
		TANKLESS WATER HEATERS		
		GARBAGE GRINDER		
		SEPTIC TANKS		
		HOUSE SEWERS		
		ROOF LEAKERS		
		OTHER		

TOTAL \$6.00

PORTLAND HEALTH DEPT. PLUMBING INSPECTION

PERM **INSTALL PLUMBING**

ref 3-25-64

13799

PERMIT NUMBER

Date Issued 3-25-64

PORTLAND PLUMBING INSPECTOR

By J. P. Welch

APPROVED FIRST INSPECTION

Date 3-25-64

By J. P. Welch

APPROVED FINAL INSPECTION

Date JOSEPH P. WELCH

CHIEF PLUMBING INSPECTOR

- By
- TYPE OF BUILDING
 - COMMERCIAL
 - RESIDENTIAL
 - SINGLE
 - MULTI FAMILY
 - NEW CONSTRUCTION
 - REMODELING

Address 26 North Street
 Installation For Mrs. Karlin
 Owner of Bldg Mrs. Karlin
 Owner's Address Same

Plumbers		PROPOSED INSTALLATIONS	NUMBER	FEE
NEW	REPL			
		SINKS		
		LAVATORIES		
		TOILETS		
		BATH TUBS		
		SHOWERS		
		DRAINS		
	1	HOT WATER TANKS	1	\$ 2.00
		TANKLESS WATER HEATERS		
		GARBAGE CRINDERS		
		SEPTIC TANKS		
		HOUSE SEWERS		
		ROOF LEADEPS (Conn. to house drain)		

PORTLAND HEALTH DEPT. PLUMBING INSPECTION

TOTAL FEE \$ 2.00

3

AIT TO

PERMIT NUMBER: 2939

Date Issued: 1-12-57

PORTLAND PLUMBING INSPECTOR

By: P. Delich

APPROVED FIRST INSPECTION

Date: Jan 16-56

By: P. Delich

APPROVED FINAL INSPECTION

Date: Jan 16-56

By: P. Delich

- TYPE OF BUILDING
- COMMERCIAL
 - RESIDENTIAL
 - SINGLE
 - MULTI FAMILY
 - NEW CONSTRUCTION
 - REMODELING

PERMIT TO INSTALL PLUMBING

Address: 26 North St

Installation For:

Owner of Bldg.: Mrs. M. F. Larkin

Owner's Address: 26 North St

Plumber: P. J. Kelly Date: 1-12-57

NEW	REPL	USED INSTALLATIONS	NUMBER	FEE
		SINKS		
		LAVATORIES		
		TOILETS		
		BATH TUBS		
		SHOWERS		
		DRAINS		
		HOT WATER TANKS	3	
		TANKLESS WATER HEATERS		
1		GARBAGE GRINDERS		1.00
		SEPTIC TANKS		
		HOUSE SEWERS		
		ROOF LEADER (conn. to house drain)		
				Total: 1.00

AM 12-63

PORTLAND HEALTH DEPT.

PLUMBING INSPECTION

PERMIT NUMBER 2870

Date Issued 10/20/55

PORTLAND PLUMBING INSPECTOR

By J. P. Welch

APPROVED FIRST INSPECTION

Date Dec 23 55

By J. P. Welch

APPROVED FINAL INSPECTION

Date Dec 27 55

By J. P. Welch

TYPE OF BUILDING

- COMMERCIAL
- RESIDENTIAL
- SINGLE
- MULTI-FAMILY
- NEW CONSTRUCTION
- REMODELING

PERMIT TO INSTALL PLUMBING

Address: 26 North St

Installation For:

Owner of Bldg: Mrs. M. Kaplan

Owner's Address: 26 North St

Plumber: N. J. Katz Date: 10/20/55

NEW	REP'L	PROPOSED INSTALLATIONS	NUMBER	FE*
	1	SINKS	1	1.00
		LAVATORIES		
		TOILETS		
		BATH TUBS		
		SHOWERS		
		DRAINS		
		HOT WATER TANKS		
		TANKLESS WATER HEATERS	3	
1		GARBAGE GRINDERS	1	1.00
		SEPTIC TANKS		
		HOUSE SEWERS		
		ROOF LEADERS (conn. to house drain)		
			2	2.00
			Total	

54 12-53

PORTLAND HEALTH DEPT.

PLUMBING INSPECTION



FILL IN AND SIGN WITH INK

APPLICATION FOR PERMIT FOR HEATING, COOKING OR POWER EQUIPMENT

Portland, Maine, October 15, 1964

PERMIT ISSUED
OCT 15 1964
CITY OF PORTLAND

To the INSPECTOR OF BUILDINGS, PORTLAND, ME.

The undersigned hereby applies for a permit to install the following heating, cooking or power equipment in accordance with the Laws of Maine, the Building Code of the City of Portland, and the following specifications:

Location 26 North Street Use of Building . Tenement No. Stories ~~No.~~ Building Existing
 Name and address of owner of appliance Mrs. Fannie Karlin, 26 North St.
 Installer's name and address H. J. Katz Co., 7 Washington Ave. Telephone

General Description of Work

To install steam boiler (replacement) ^{reinstalling} ~~replacing~~ oil burner

IF HEATER, OR POWER BOILER

Location of appliance basement Any burnable material in floor surface or beneath? no
 If so, how protected? Kind of fuel? oil
 Minimum distance to burnable material, from top of appliance or casing top of furnace 3'
 From top of smoke pipe 3' From front of appliance 4' From sides or back of appliance 3'
 Size of chimney flue Other connections to same flue none
 If gas fired, how vented? Rated maximum demand per hour
 Will sufficient fresh air be supplied to the appliance to insure proper and safe combustion? yes

IF OIL BURNER

Name and type of burner Labelled by underwriters' laboratories?
 Will operator be always in attendance? Does oil supply line feed from top or bottom of tank?
 Type of floor beneath burner Size of vent pipe
 Location of oil storage Number and capacity of tanks
 Low water shut off Make No.
 Will all tanks be more than five feet from any flame? How many tanks enclosed?
 Total capacity of any existing storage tanks for furnace burners

IF COOKING APPLIANCE

Location of appliance Any burnable material in floor surface or beneath?
 If so, how protected? Height of Legs, if any
 Skirting at bottom of appliance? Distance to combustible material from top of appliance?
 From front of appliance From sides and back From top of smokepipe
 Size of chimney flue Other connections to same flue
 Is hood to be provided? If so, how vented? Forced or gravity?
 If gas fired, how vented? Rated maximum demand per hour

MISCELLANEOUS EQUIPMENT OR SPECIAL INFORMATION

Amount of fee enclosed? 2.00 (\$2.00 for the heater, etc., \$1.00 additional for each additional heater etc., in same building at same time.)

APPROVED:
E. H. [Signature] 10/16/64

Will there be in charge of the above work a person competent to see that the State and City requirements pertaining thereto are observed? yes
 H. J. Katz Co.

CS 306

INSPECTION COPY

Signature of Installer By: *[Signature]*

[Handwritten initials]



FILL IN AND SIGN WITH INK.

APPLICATION FOR PERMIT FOR HEATING, COOKING OR POWER EQUIPMENT

Portland, Maine, November 25, 1960

PERMIT ISSUED 01797 NOV 25 1960 CITY OF PORTLAND

To the INSPECTOR OF BUILDINGS, PORTLAND, ME.

The undersigned hereby applies for a permit to install the following heating, cooking or power equipment in accordance with the Laws of Maine, the Building Code of the City of Portland, and the following specifications:

Location 26 North St. Use of Building Tenement No. Stories 3. Name Building Existing Mrs. Myer Karlin, 26 North St. Installer's name and address H. J. Katz Co., 7 Washington Ave. Telephone

General Description of Work

To install forced hot water heating system (replacement)

IF GAS BURNER, OR POWER BOILER

Location of appliance basement Any burnable material in floor surface or beneath? no If so, how protected? Kind of fuel? oil Minimum distance to burnable material, from top of appliance or casing top of furnace 18" From top of smoke pipe 18" From front of appliance 4" From sides or back of appliance 3" Size of chimney flue 8x10 Other connections to same flue none If gas fired, how vented? Rated maximum demand per hour Will sufficient fresh air be supplied to the appliance to insure proper and safe combustion? yes

IF OIL BURNER

Name and type of burner Weil-McLain Labeled by underwriters' laboratories? yes Will operator be always in attendance? Does oil supply line feed from top or bottom of tank? bottom Type of floor beneath burner concrete Size of vent pipe 14" Location of oil storage basement Number and capacity of tanks existing Low water shut off Make No Will all tanks be more than five feet from any flame? How many tanks enclosed? Total capacity of any existing storage tanks for furnace burners none

IF COOKING APPLIANCE

Location of appliance Any burnable material in floor surface or beneath? If so, how protected? Height of Legs, if any Skirting at bottom of appliance? Distance to combustible material from top of appliance? From front of appliance From sides and back From top of smokepipe Size of chimney flue Other connections to same flue Is hood to be provided? If so, how vented? Forced or gravity? If gas fired, how vented? Rated maximum demand per hour

MISCELLANECUS EQUIPMENT OR SPECIAL INFORMATION

Amount of fee enclosed? \$2.00 (\$2.00 for one heater, etc., 50 cents additional for each additional heater, etc., in same building at same time.)

APPROVED

Handwritten signature and date: 11/25/60

Will there be in charge of the above work a person competent to see that the State and City requirements pertaining thereto are observed? yes

H. J. Katz Co.

CS 500

INSPECTION COPY

Signature of Installer

Handwritten signature of installer

P.H.



FILL IN AND SIGN WITH INK

APPLICATION FOR PERMIT FOR HEATING, COOKING OR POWER EQUIPMENT

Portland, Maine, October 9, 1958

PERMIT ISSUED

01432 OCT 9 1958

CITY OF PORTLAND

To the INSPECTOR OF BUILDINGS, PORTLAND, ME.

The undersigned hereby applies for a permit to install the following heating, cooking or power equipment in accordance with the Laws of Maine, the Building Code of the City of Portland, and the following specifications:

Location .. 28 North Street .. Use of Building .. Dwelling .. No. Stories .. 2 .. New Building Existing "
Name and address of owner of appliance .. Kristian Tobiassen, 20 Hinding Way ..
Installer's name and address .. Ballard Oil & Equip. Co., 137 Marginal Way .. Telephone .. 2-1991

General Description of Work

To install oil burning equipment in connection with existing steam heat

IF HEATER, OR POWER BOILER

Location of appliance .. Any burnable material in floor surface or beneath? ..
If so, how protected? .. Kind of fuel? ..
Minimum distance to burnable material, from top of appliance or casing top of furnace
From top of smoke pipe .. From front of appliance .. From sides or back of appliance ..
Size of chimney flue .. Other connections to same flue ..
If gas fired, how vented? .. Rated maximum demand per hour ..
Will sufficient fresh air be supplied to the appliance to insure proper and safe combustion? ..

IF OIL BURNER

Name and type of burner .. Ballard .. Labelled by underwriters' laboratories? .. Yes
Will operator be always in attendance? .. Does oil supply line feed from top or bottom of tank? .. bottom ..
Type of floor beneath burner .. concrete .. Size of vent pipe .. 1 1/2" ..
Location of oil storage .. basement .. Number and capacity of tanks .. 1-275 gal. ..
Low water shut off .. yes .. Make McDonnell-Keller .. No. 67 ..
Will all tanks be more than five feet from any flame? .. yes .. How many tanks enclosed? ..
Total capacity of any existing storage tanks for furnace burners .. none ..

IF COOKING APPLIANCE

Location of appliance .. Any burnable material in floor surface or beneath? ..
If so, how protected? .. Height of Legs, if any ..
Skirting at bottom of appliance? .. Distance to combustible material from top of appliance? ..
From front of appliance .. From sides and back .. From top of smokepipe ..
Size of chimney flue .. Other connections to same flue ..
Is hood to be provided? .. If so, how vented? .. Forced or gravity? ..
If gas fired, how vented? .. Rated maximum demand per hour ..

MISCELLANEOUS EQUIPMENT OR SPECIAL INFORMATION

.....
.....
.....
.....
.....
.....
.....
.....
.....
.....

Amount of fee enclosed? .. 2.00 .. (\$2.00 for one heater, etc., 50 cents additional for each additional heater, etc., in same building at same time.)

APPROVED: [Signature] 10-9-58

Will there be in charge of the above work a person competent to see that the State and City requirements pertaining thereto are observed? .. Yes ..

[Signature] Ballard Oil Equip. Co. VICE PRES. PH

INSPECTION COPY [Signature]

Signature of Installer



FILL IN AND SIGN WITH INK

APPLICATION FOR PERMIT FOR HEATING, COOKING OR POWER EQUIPMENT

Portland, Maine, Sept. 13, 1957.....

PERMIT ISSUED

01370
SEP 16 1957

CITY OF PORTLAND

To the INSPECTOR OF BUILDINGS, PORTLAND, ME.

The undersigned hereby applies for a permit to install the following heating, cooking or power equipment in accordance with the Laws of Maine, the Building Code of the City of Portland, and the following specifications:

Location 26 North St. Use of Building dwelling No. Stories 3 Building Existing "
Name and address of owner of appliance Henry Karlin, 26 North St.
Installer's name and address Pallotta Oil Co., 112 Exchange St. Telephone 4-2671

General Description of Work

To install oil burning equipment in connection with existing gravity hot water heat

IF HEATER, OR POWER BOILER

Location of appliance Any burnable material in floor surface or beneath?
If so, how protected? Kind of fuel?
Minimum distance to burnable material, from top of appliance or casing top of furnace
From top of smoke pipe From front of appliance From sides or back of appliance
Size of chimney flue Other connections to same flue
If gas fired, how vented? Rated maximum demand per hour
Will sufficient fresh air be supplied to the appliance to insure proper and safe combustion?

IF OIL BURNER

Name and type of burner Fluid Heat Labeled by underwriters' laboratories? yes
Will operator be always in attendance? no Does oil supply line feed from top or bottom of tank? yes
Type of floor beneath burner concrete Size of vent pipe 1 1/2"
Location of oil storage basement Number and capacity of tanks 1-275
Low water shut off Make No.
Will all tanks be more than five feet from any flame? yes How many tanks enclosed? one to be enclosed
Total capacity of any existing storage tanks for furnace burners 2

IF COOKING APPLIANCE

Location of appliance Any burnable material in floor surface or beneath?
If so, how protected? Height of Legs, if any
Skirting at bottom of appliance? Distance to combustible material from top of appliance?
From front of appliance From sides and back From top of smokepipe
Size of chimney flue Other connections to same flue
Is hood to be provided? If so, how vented? Forced or gravity?
If gas fired, how vented? Rated maximum demand per hour

MISCELLANEOUS EQUIPMENT OR SPECIAL INFORMATION

Tank to be enclosed by walls of concrete block at least 8" thick, well bonded to a non-burnable floor, and constructed to a level not less than 12 inches above the top of the tanks--space between tanks and enclosure and to top of walls to be completely filled with sand or well tamped earth, and tanks to be coated as for underground tanks.

Amount of fee enclosed? 2.00 (\$2.00 for one heater, etc., 50 cents additional for each additional heater, etc., in same building at same time.)

APPROVED

Handwritten signature and date 9.13.57

Will there be in charge of the above work a person competent to see that the State and City requirements pertaining thereto are observed? yes

Pallotta Oil Co.,

Signature of Installer By:

Handwritten signature of installer

MAINE PRINTING CO.

INSPECTION COPY

NOTES

4-26 B-5

Permit No. 571/1376
 Location 26 2/2 27 21
 Owner Severin Pacific
 Date of permit 9/16/57
 Approved 9/26/57 RWR

1	Weight	
2	Volume	
3	Kind of Item	
4	Brand, Trade Name & Support	
5	Name of Label	
6	Stack Control	
7	High Limit Control	
8	Remote Position	
9	Piping Support & Protection	
10	Wires, Cables, etc.	
11	Capacity of Tank	
12	Tank Integrity & Support	
13	Tank Inspection	
14	Oil Spill	
15	Insulation Chart	
16	Low Water Alarm	

(This section contains faint, mostly illegible text and markings, possibly bleed-through or very light handwriting.)



FILL IN AND SIGN WITH INK

APPLICATION FOR PERMIT FOR HEATING, COOKING OR POWER EQUIPMENT

Portland, Maine, 11/12/53

02117

To the INSPECTOR OF BUILDINGS, PORTLAND, MAINE

The undersigned hereby applies for a permit to install the following heating, cooking or power equipment in accordance with the Laws of Maine, the Building Code of the City of Portland, and the following specifications:

Location 26 North St. Use of Building Dwelling No. Stories 3 New Building Existing "
Name and address of owner of appliance Henry Karlin
Installer's name and address Pallotta Oil Co Telephone 4-2671

General Description of Work

To install Oil Burner in Oil Hot Water Boiler

IF HEATER, OR POWER BOILER

Location of appliance Any burnable material in floor surface or beneath?
If so, how protected? Kind of fuel?
Minimum distance to burnable material, from top of appliance or casing top of furnace
From top of smoke pipe From front of appliance From sides or back of appliance
Size of chimney flue Other connections to same flue
Is gas fired, how vented? Rated maximum demand per hour
Will sufficient fresh air be supplied to the appliance to insure proper and safe combustion?

IF OIL BURNER

Name and type of burner Fluidheat Labelled by underwriter's laboratories? Yes
Will operator be always in attendance? No Does oil supply line feed from top or bottom of tank? Bottom
Type of floor beneath burner Concrete
Location of oil storage Basement Number and capacity of tanks 1-275
If two-275-gallon tanks, will three-way valve be provided?
Will all tanks be more than five feet from any flame? Yes How many tanks fire proofed?
Total capacity of any existing storage tanks for furnace burners 1-275

IF COOKING APPLIANCE

Location of appliance Any burnable material in floor surface or beneath?
If so, how protected? Kind of fuel?
Minimum distance to wood or combustible material from top of appliance
From front of appliance From sides and back From top of smokepipe
Size of chimney flue Other connections to same flue
Is hood to be provided? If so, how vented? Forced or gravity?
If gas fired, how vented? Rated maximum demand per hour

MISCELLANEOUS EQUIPMENT OR SPECIAL INFORMATION

1 1/2" Vent

Amount of fee enclosed? (\$2.00 for one heater, etc., 50 cents additional for each additional heater, etc., in same building at same time.)

APPROVED

11-12-53 [Signature]

Will there be in charge of the above work a person competent to see that the State and City requirements pertaining thereto are observed? Yes

Signature of Installer

Pallotta Oil Co
S S Pallotta

INSPECTION COPY



FILL IN AND SIGN WITH INK

APPLICATION FOR PERMIT FOR HEATING, COOKING OR POWER EQUIPMENT

Portland, Maine, November 6, 1951

PERMITS ISSUED 02267 NOV 7 1951 CITY OF PORTLAND

To the INSPECTOR OF BUILDINGS, PORTLAND, ME.

The undersigned hereby applies for a permit to install the following heating, cooking or power equipment in accordance with the Laws of Maine, the Building Code of the City of Portland, and the following specifications:

Location 26 North Street Use of Building 3-family Tenement No. Stories NEW Building Existing Name and address of owner of appliance Myer Karlin, 26 North Street Installer's name and address Pallotta Oil Co., 112 Exchange St. Telephone 4-2671

General Description of Work

To install forced hot water heat (replacing gravity hot water heat) and oil burning equipment

IF HEATER, OR POWER BOILER

Location of appliance or source of heat basement Type of floor beneath appliance concrete If wood, how protected? Kind of fuel oil Minimum distance to wood or combustible material, from top of appliance or casing top of furnace 16" From top of smoke pipe 16" From front of appliance 4' From sides or back of appliance Over 3' Size of chimney flue 8x12 Other connections to same flue none If gas fired, how vented? Rated maximum demand per hour

IF OIL BURNER

Name and type of burner American Labelled by underwriters' laboratories? yes Will operator be always in attendance? Does supply line feed from top or bottom of tank? bottom Type of floor beneath burner concrete Location of oil storage basement Number and capacity of tanks 1-275 gal. If two 275-gallon tanks, will three-way valve be provided? Will all tanks be more than five feet from any flame? yes How many tanks fire proofed? Total capacity of any existing storage tanks for furnace burners none

IF COOKING APPLIANCE

Location of appliance Kind of fuel Type of floor beneath appliance If wood, how protected? Minimum distance to wood or combustible material from top of appliance From front of appliance From sides and back From top of smokepipe Size of chimney flue Other connections to same flue Is hood to be provided? If so, how vented? If gas fired, how vented? Rated maximum demand per hour

MISCELLANEOUS EQUIPMENT OR SPECIAL INFORMATION

Amount of fee enclosed? 2.00 (\$2.00 for one heater, etc., 50 cents additional for each additional heater, etc., in same building at same time.)

APPROVED

Signature of Inspector: [Handwritten Signature]

Will there be in charge of the above work a person competent to see that the State and City requirements pertaining thereto are observed? yes

Signature of Installer: [Handwritten Signature] Pallotta Oil Co.

Signature of Installer

INSPECTION COPY

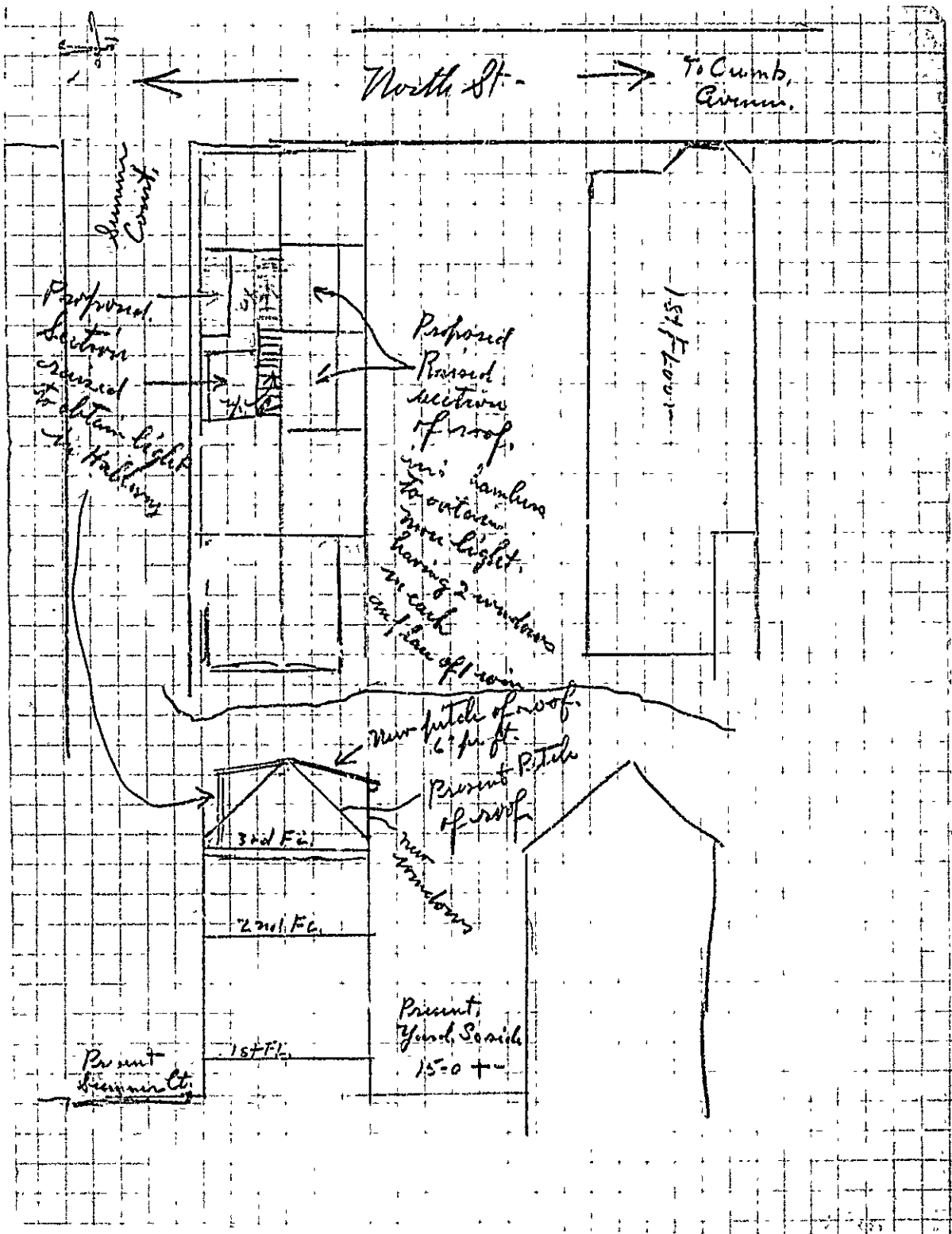



APPLICATION FOR PERMIT

PERMIT ISSUED

Permit No. **0173**

Class of Building or Type of Structure Third Class

Portland, Maine, March 11, 1944

OF BUILDINGS, PORTLAND, ME.

I hereby apply for a permit to ~~erect~~ alter ~~install~~ the following building structure ~~equipment~~ in accordance with the Building Code of the City of Portland, plus and specifications, if any, submitted herewith:

Location North Street Within Fire Limits? yes Dist. No. 3
 Owner's or Lessee's name and address Tobiasen, Eric 28 North St. Telephone _____
 Contractor's name and address Simonds Construction Co., Inc. 12 Monument Sq. Telephone 2-5122
 Architect _____ Plans filed yes No. of sheets 3
 Proposed use of building dwelling house No. families 2
 Other buildings on same lot _____
 Estimated cost \$ 2,000 Fee \$ 1.50

Description of Present Building to be Altered

Material wood No. stories 2 1/2 Heat steep Style of roof pitch Roofing wood asphalt
 List use dwelling house No. families 2

General Description of New Work

To Repair after Fire with alterations as per plan
 raise portion of roof on south side about 5'
 " " " " north " 3'

It is understood that this permit does not include installation of heating apparatus which is to be taken out separately by and in the name of the heating contractor.

Details of New Work

Is any plumbing work involved in this work? _____
 Is any electrical work involved in this work? _____ Height average grade to top of plate _____
 Size, front _____ depth _____ No. stories _____ Height average grade to highest point of roof _____
 To be erected on solid or filled land? _____ earth or rock? _____
 Material of foundation _____ Thickness, top _____ bottom _____ cellar _____
 Material of underpinning _____ Height _____ Thickness _____
 Kind of roof _____ Rise per foot _____ Roof covering Asphalt roofing Class C Und. Job.
 No. of chimneys _____ Material of chimneys _____ of lining _____
 Kind of heat _____ Type of fuel _____ Is gas fitting involved? _____
 Framing lumber—Kind _____ Dressed or full size? _____
 Corner posts _____ Sills _____ Girt or ledger board? _____ Size _____
 Material columns under girders _____ Size _____ Max. on centers _____
 Studs (outside walls and carrying partitions) 2x4-16" O. C. Girders 6x8 or larger. Bridging in every floor and flat roof span over 8 feet. Sills and corner posts all one piece in cross section.
 Joists and rafters: 1st floor _____, 2nd _____, 3rd _____, roof _____
 On centers: 1st floor _____, 2nd _____, 3rd _____, roof _____
 Maximum span: 1st floor _____, 2nd _____, 3rd _____, roof _____
 If one story building with masonry walls, thickness of walls? _____ height? _____

If a Garage

No. cars now accommodated on same lot _____ to be accommodated _____
 Total number commercial cars to be accommodated _____
 Will automobile repairing be done other than minor repairs to cars habitually stored in the proposed building? _____

Miscellaneous

Will above work require removal or disturbing of any shade tree on a public street? no
 Will there be in charge of the above work a person competent to see that the State and City requirements pertaining thereto are observed? yes

Signature of owner By Eric Tobiasen
Simonds Construction Co.

INSPECTION COPY

Handwritten initials and numbers: 3512

Permit No. 44/173 P

Location 28 North St.

Owner Miss Tolianen

Date of permit 3/13/44

Notif. closing-in 3/31/44 9:30 am
4/18/44 5:30 pm

Inspn closing-in

Final Notif.

Final Inspn. 5/4/44 C. He

Cert. of Occupancy issued

NOTES

3/13/44 - 3 samples taken
at exit ramp but
two more were taken
at rear of building
3rd of floor near room
impaired - also large
chisel on north side
which could be removed
with a chisel - no plumbing
fixtures on 3rd floor
only one stairway
at floor on center
of floor
3/13/44 Section of door
partially finished
Chimney had stove, but
an above the chimney
has joints added

to install chimney
to plaster C. He
3/14/44 Working on
started, to be installed
before cell. finished
work to be done
when this is done

4/1/44 No more work
could not be done
4/10/44 Work on chimney
to electrical to be
finished around
chimney at attic ceiling
C. He

4/21/44 Chisel work
retaining to plaster
C. He
4/21/44 Plaster work
above. Further work
not needed for fittings
on side of chimney
floor by this time for
anything other than
hanging gas stove
C. He

Permit No. 44/173

Vertical text on the right edge of the page, possibly a date stamp or administrative notes.



FILL IN COMPLETELY AND SIGN WITH INK

STEAM

PERMIT ISSUED

Permit No. 1963

NOV 30 1940

APPLICATION FOR PERMIT FOR HEATING, COOKING OR POWER EQUIPMENT

Portland, Maine, November 30, 1940

To the INSPECTOR OF BUILDINGS, PORTLAND, ME.

The undersigned hereby applies for a permit to install the following heating, cooking or power equipment in accordance with the Laws of Maine, the Building Code of the City of Portland, and the following specifications:

Location 23 North St. Use of Building Residence No. Stories New Building Existing " Name and address of owner of appliance Arnold Fossett, No. Scarborough Installer's name and address Easternoil, Inc. 133 Marginal Way Telephone 3-6495

General Description of Work

To install Oil Burner

NOTIFICATION HEATING OR CLOSING

IF HEATER, POWER BOILER OR COOKING DEVICE

CERTIFICATE OF OCCUPANCY REQUIREMENT IS MET

Is appliance or source of heat to be in cellar? Yes If not, which story Kind of Fuel Oil Material of supports of appliance (concrete floor or what kind) Concrete Minimum distance to wood or combustible material, from top of appliance or casing top of furnace, from top of smoke pipe front front of appliance from sides or back of appliance Size of chimney flue Other connections to same flue

IF OIL BURNER

Name and type of burner Arcoflame Labeled and approved by Underwriters' Laboratories? Yes Will operator be always in attendance? No Type of oil feed (gravity or pressure) Pressure Location oil storage Basement No. and capacity of tanks One 276 gal Will all tanks be more than seven feet from any flame? Yes How many tanks fireproofed?

Amount of fee enclosed? \$1.00 (\$1.00 for one heater, etc., 50 cents additional for each additional heater, etc., in same building at same time.)

Signature of Installer EASTEROIL, INC.

INSPECTION COPY

BY W C Michaels

6510

Permit No. 42/1963

Location 28. North St.

Owner Ronald Forrest

Date of Permit 11/30/40.

Post Card sent _____

Notif. for insp. None

Approval 12/26/40. 228.

Oil Burner Check List (date) 12/26/40.

1. Kind of heat Blow

2. Label 588-1957

3. Anti-siphon

4. Oil storage

5. Tank distance

6. Vent Pipe

7. Fill pipe

8. Gauge

9. Rigidity

10. Feed safety

11. Pipe sizes and material

12. Control valve

13. Ash pit vent

14. Temp. or pressure safety

15. Instruction card No

16. Leak detected in smoke pipe

NOTES



APPLICATION FOR PERMIT
 DEPARTMENT OF BUILDING INSPECTORS SERVICES
 ELECTRICAL INSTALLATIONS

Date March 2, 1988, 19 88

Receipt and Permit number 22907

To the CHIEF ELECTRICAL INSPECTOR, Portland, Maine:

The undersigned hereby applies for a permit to make electrical installations in accordance with the laws of Maine, the Portland Electrical Ordinance, the National Electrical Code and the following specifications:

LOCATION OF WORK: 26 North Street, Portland, Maine CASA 2
 OWNER'S NAME: Marco Desalle ADDRESS: Salt Spray Reach, Cape Elizabeth, ME

OUTLETS: Receptacles 2 Switches _____ Plugmold _____ ft. TOTAL 2 3.00

FIXTURES: (number of) Incandescent _____ Fluorescent _____ (not strip) TOTAL _____
 Strip Fluorescent _____ ft.

SERVICES: Overhead _____ Underground _____ Temporary _____ TOTAL amperes 200 ..

METERS: (number of) 3 (200-1000) 6.00

MOTORS: (number of) Fractional _____
 1 HP or over _____

RESIDENTIAL HEATING: Oil or Gas (number of units) _____
 Electric (number of rooms) _____

COMMERCIAL OR INDUSTRIAL HEATING: Oil or Gas (by a main boiler) _____
 Oil or Gas (by separate units) _____
 Electric Under 20 kws _____ Over 20 kws _____

APPLIANCES: (number of) Ranges _____ Water Heaters _____
 Cook Tops _____ Disposals _____
 Wall Ovens _____ Dishwashers _____
 Dryers _____ Compactors _____
 Fans _____ Others (denote) _____
 TOTAL _____

MISCELLANEOUS: (number of) Branch Panels _____
 Transformers _____
 Air Conditioners Central Unit _____
 Separate Units (windows) _____
 Signs 20 sq. ft. and under _____
 Over 20 sq. ft. _____
 Swimming Pools Above Ground _____
 In Ground _____
 Fire/Burglar Alarms Residential _____
 Commercial _____
 Heavy Duty Outlets, 220 Volt (such as welders) 30 amps and under _____
 over 30 amps _____
 Circus, Fairs, etc. _____
 Alterations to wires _____
 Repairs after fire _____
 Emergency Lights, battery _____
 Emergency Generators _____

FOR ADDITIONAL WORK NOT ON ORIGINAL PERMIT INSTALLATION FEE DUE:
 FOR REMOVAL OF A "STOP ORDER" (304-16.b) DOUBLE FEE DUE:
 TOTAL AMOUNT DUE: 9.00

INSPECTION: Will be ready on 3/8/88 Late A.M.
 Will Call _____, 19__; or Will Call _____

CONTRACTOR'S NAME: Caron & Waltz
 ADDRESS: 321 Lincoln Street, South Portland, Maine
 TEL.: 799-2228

MASTER LICENSE NO.: 2498 Business SIGNATURE OF CONTRACTOR: Paul Hardy (4656)
 LIMITED LICENSE NO.: _____

INSPECTOR'S COPY — WHITE
 OFFICE COPY — CANARY
 CONTRACTOR'S COPY — GREEN



APPLICATION FOR PERMIT
DEPARTMENT OF BUILDING INSPECTIONS SERVICES
ELECTRICAL INSTALLATIONS

Date 8/20/90, 19
 Receipt and Permit number 01524

To the CHIEF ELECTRICAL INSPECTOR, Portland, Maine:
 The undersigned hereby applies for a permit to make electrical installations in accordance with the laws of
 Maine, the Portland Electrical Ordinance, the National Electrical Code and the following specifications:
 LOCATION OF WORK: 26 North St. - second floor
 OWNER'S NAME: Tony Desalle ADDRESS: same FEES

OUTLETS: Receptacles _____ Switches _____ Plugmold _____ ft. TOTAL _____

FIXTURES: (number of) Incandescent _____ Fluorescent _____ (net strip) TOTAL _____
 Strip Fluorescent _____ ft.

SERVICES: Overhead _____ Underground _____ Temporary _____ TOTAL amperes _____

METERS: (number of) _____

MOTORS: (number of) Fractional _____
 1 HP or over _____

RESIDENTIAL HEATING:
 Oil or Gas (number of units) _____
 Electric (number of rooms) _____

COMMERCIAL OR INDUSTRIAL HEATING:
 Oil or Gas (by a main boiler) _____
 Oil or Gas (by separate units) _____
 Electric Under 20 kws _____ Over 20 kws _____

APPLIANCES: (number of)
 Ranges _____ 1 _____ Water Heaters _____
 Cook Tops _____ Disposals _____
 Wall Ovens _____ Dishwashers _____ 1 _____
 Dryers _____ Compactors _____
 Fans _____ Others (denote) _____

TOTAL 2 3.00

MISCELLANEOUS: (number of)
 Branch Panels _____
 Transformers _____
 Air Conditioners Central Unit _____
 Separate Units (windows) _____
 Signs 20 sq. ft. and under _____
 Over 20 sq. ft. _____
 Swimming Pools Above Ground _____
 In Ground _____
 Fire/Burglar Alarms Residential _____
 Commercial _____
 Heavy Duty Outlets, 220 Volt (such as welders) 30 amps and under _____
 over 30 amps _____
 Circus, Fr etc. _____
 Alterations to wires _____
 Repairs after fire _____
 Emergency Lights, battery _____
 Emergency Generators _____

FOR ADDITIONAL WORK NOT ON ORIGINAL PERMIT INSTALLATION FEE DUE:
 FOR REMOVAL OF A "STOP ORDER" (304-16.b) DOUBLE FEE DUE:
 TOTAL AMOUNT DUE: 5.00
 minimum fee

INSPECTION:
 Will be ready on 8/22 - am, 1990; or Will Call _____
 CONTRACTOR'S NAME: Rax Cairns Electric
 ADDRESS: W. Pleasant St; West brook
 TEL: 854-2047
 MASTER LICENSE NO.: #4227 SIGNATURE OF CONTRACTOR: _____
 LIMITED LICENSE NO.: _____

INSPECTOR'S COPY — WHITE
 OFFICE COPY — CANARY
 CONTRACTOR'S COPY — GREEN

ELECTRICAL INSTALLATIONS—

Permit Number 01524

Location 25 North St

Owner Tony DeSella

Date of Permit 8-20-90

Final Inspection 8-22-90

By Inspector [Signature]

Permit Application Register Page No. 94

INSPECTIONS. Service _____ by _____

Service called in _____

Closing-in _____ by _____

PROGRESS INSPECTIONS 8-22-90 / _____

_____ / _____

_____ / _____

_____ / _____

_____ / _____

DATE:

REMARKS:

DATE:	REMARKS:

[Faint, illegible text from a stamp or document fragment, possibly containing a signature and official title.]

PLUMBING APPLICATION

Department of Human Services
Division of Health Engineering
(207) 289 3826

PROPERTY ADDRESS

Town Or Plantation: Portland Me
Street Subdivision Lot #: 26 North St Apt 1
PROPERTY OWNERS NAME
Last: Desale First: Tony
Applicant Name: _____
Mailing Address of Owner/Applicant (If Different): 26 North St. Apt 1

PORTLAND 4449 TOWN COPY
Date Permit Issued: 4/6/92 \$ 116.00 FEE Double Fee Charge
L.P.I. # 011219
Chlor Plumbing

Owner/Applicant Statement

I certify that the information submitted is correct to the best of my knowledge and understand that any falsification is reason for the Local Plumbing Inspector to deny a Permit

Signature of Owner/Applicant: [Signature] Date: 4/6

Caution: Inspection Required

I have inspected the installation authorized above and found it to be in compliance with the Maine Plumbing Rules

Local Plumbing Inspector Signature: [Signature] Date Approved: 4/6/92

PERMIT INFORMATION

This Application is for	Type Of Structure To Be Served:	Plumbing To Be Installed By:
1. <input type="checkbox"/> NEW PLUMBING 2. <input checked="" type="checkbox"/> RELOCATED PLUMBING	1. <input type="checkbox"/> SINGLE FAMILY DWELLING 2. <input type="checkbox"/> MODULAR OR MOBILE HOME 2. <input checked="" type="checkbox"/> MULTIPLE FAMILY DWELLING 4. <input type="checkbox"/> OTHER - SPECIFY _____	1. <input checked="" type="checkbox"/> MASTER PLUMBER 2. <input type="checkbox"/> OIL BURNER MAN 3. <input type="checkbox"/> MFG'D. HOUSING DEALER/MECHANIC 4. <input type="checkbox"/> PUBLIC UTILITY EMPLOYEE 5. <input type="checkbox"/> PROPERTY OWNER
LICENSE # <u>125101?</u>		

Hook-Up & Piping Relocation Maximum of 1 Hook-Up	Column 2		Column 1	
	Number	Type of Fixture	Number	Type of Fixture
<p>HOOK-UP to public sewer in those cases where the connection is not regulated and inspected by the local Sanitary District</p> <p>OR</p> <p>HOOK-UP to an existing subsurface wastewater disposal system</p>		Hosabibb / Sillcock		Bathtub (and Shower)
		Floor Drain		Shower (Separate)
		Urinal		Sink
		Drinking Fountain		Wash Basin
		Indirect Waste		Water Closet (Toilet)
		Water Treatment Softener, Filter, etc		Clothes Washer
<p>1. PIPING RELOCATION of sanitary lines, drains, and piping without new fixtures Relocated 10' lines to stoop.</p>		Grease/Oil Separator		Dish Washer
		Dental Cuspidor		Garbage Disposal
		Bidet		Laundry Tub
Number of Hook-Ups & Relocations		Other: _____		Water Heater
<u>3</u> Hook-Up & Relocation Fee		Fixtures (Subtotal) Column		Fixtures (Subtotal) Column 1
				Fixtures (Subtotal) Column 2
				Total Fixtures
				Fixture Fee
				Hook-Up & Relocation Fee
				Permit Fee (Total)

10:00 AM
4/7/92

SEE PERMIT FEE SCHEDULE FOR CALCULATING FEE

City of Portland, Maine - Building or Use Permit Application 389 Congress Street, 04101, Tel: (207) 874-8703, FAX: 874-8716

Location of Constructor 26 North St		Owner: DeSalle, Marco		Phone:	Permit No: 960682
Owner Address: SAA Pld, ME 04101		Lease/Buyer's Name:		Phone:	Business Name:
Contractor Name: James Sullivan Carpentry & Renovations		Address: Renovations		Phone:	
Past Use: 3-fam	Proposed Use: Same	COST OF WORK: \$ 10,000.00		PERMIT FEE: \$ 70.00	
Proposed Project Description: Construct Dormer & Deck Make Interior Renovations		FIRE DEPT. <input checked="" type="checkbox"/> Approved <input type="checkbox"/> Denied		INSPECTION: Use Group: <i>22</i> Type: <i>53</i> <i>60 CAD 95</i>	
		Signature: <i>[Signature]</i>		Signature: <i>[Signature]</i>	
		PEDESTRIAN ACTIVITIES DISTRICT (P.A.D.)			
		Action: Approved <input type="checkbox"/> Approved with Conditions: <input type="checkbox"/> Denied <input type="checkbox"/>			
Permit Taken By: Mary Gresik		Date Applied For: 11 July 1996			

PERMIT ISSUED

JUL 15 1996

CITY OF PORTLAND

Zone: *R-2* CBL: 013-K-053

Zoning Approval: *1951-7 units*

Special Zone or Reviews:

- Shoreland *condition*
- Wetland *not to hook*
- Flood Zone *into Amy's yard*
- Subdivision *of area*
- Site Plan minor mm

all 3/11/96

Zoning Appeal:

- Variance
- Miscellaneous
- Conditional Use
- Interpretation
- Approved
- Denied

Historic Preservation:

- Not in District or Landmark
- DCAS Not Require Review
- Requires Review

Action:

- Approved
- Approved with Conditions
- Denied

Date: *7/11/96*

[Signature]

CEO DISTRICT: *#1*
[Signature]

- This permit application doesn't preclude the Applicant(s) from meeting applicable State and Federal rules.
- Building permits do not include plumbing, septic or electrical work.
- Building permits are void if work is not started within six (6) months of the date of issuance. False information may invalidate a building permit and stop all work.

Debris Removal by Pick-Up

828-4296 - call for pickup

PERMIT ISSUED WITH REQUIREMENTS

CERTIFICATION

I hereby certify that I am the owner of record of the named property, or that the proposed work is authorized by the owner of record and that I have been authorized by the owner to make this application as his authorized agent and I agree to conform to all applicable laws of this jurisdiction. In addition, if a permit for work described in the application issued, I certify that the code official's authorized representative shall have the authority to enter all areas covered by such permit at any reasonable hour to enforce the provisions of the code(s) applicable to such permit

[Signature: James A. Sullivan]
SIGNATURE OF APPLICANT James Sullivan ADDRESS: _____ DATE: 11 July 1996 PHONE: _____

RESPONSIBLE PERSON IN CHARGE OF WORK, TITLE _____ PHONE: _____

White-Permit Desk Green-Assessor's Canary-D.P.W. Pink-Public File Ivory Card-Inspector