

CROSS SECTION

Maine-Wide Construction, Inc.
P.O. Box 2108 Augusta, ME 04320-2108
Ph. 1-800-452-1844

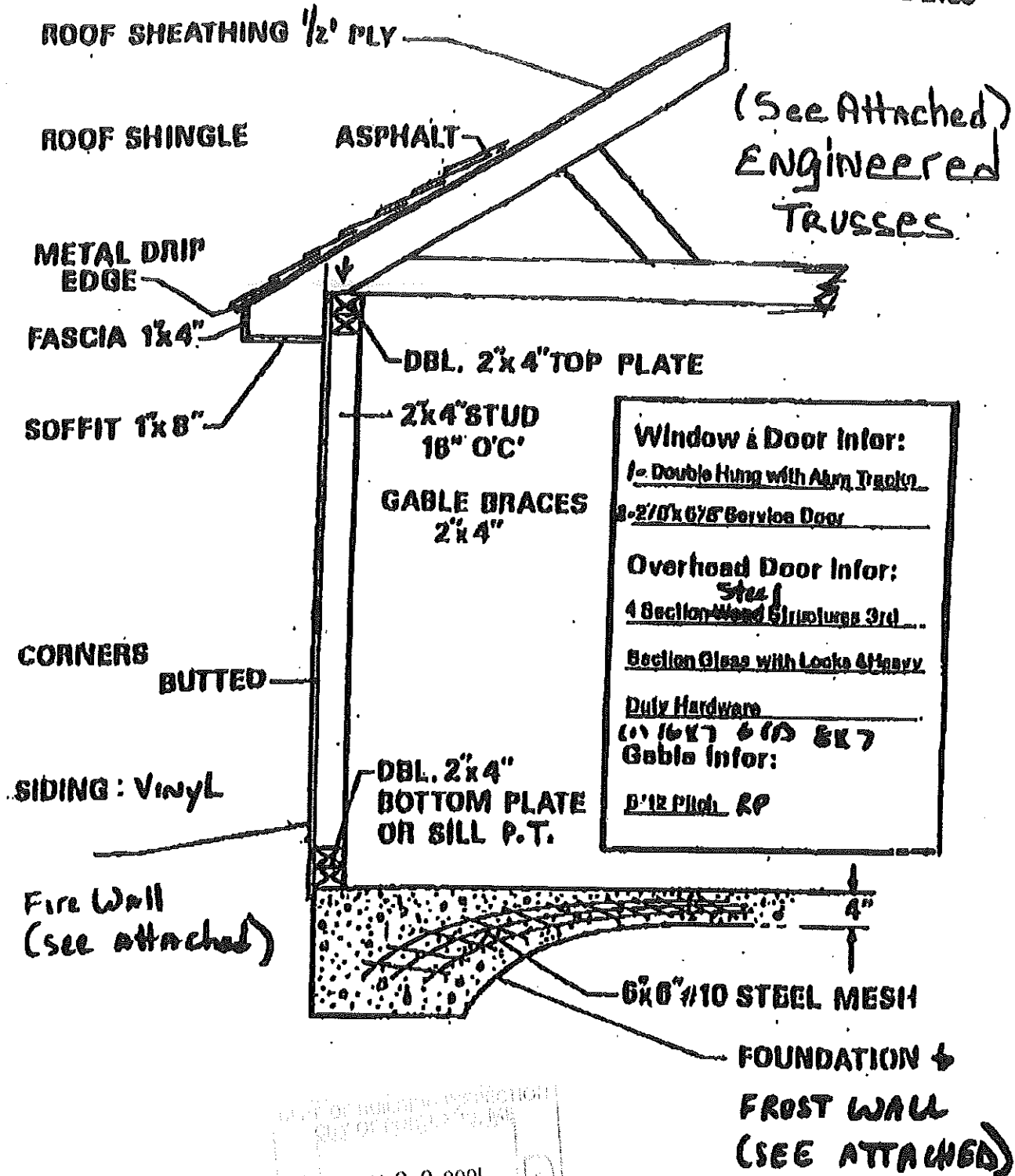

RECEIVED

NOV 28 2001

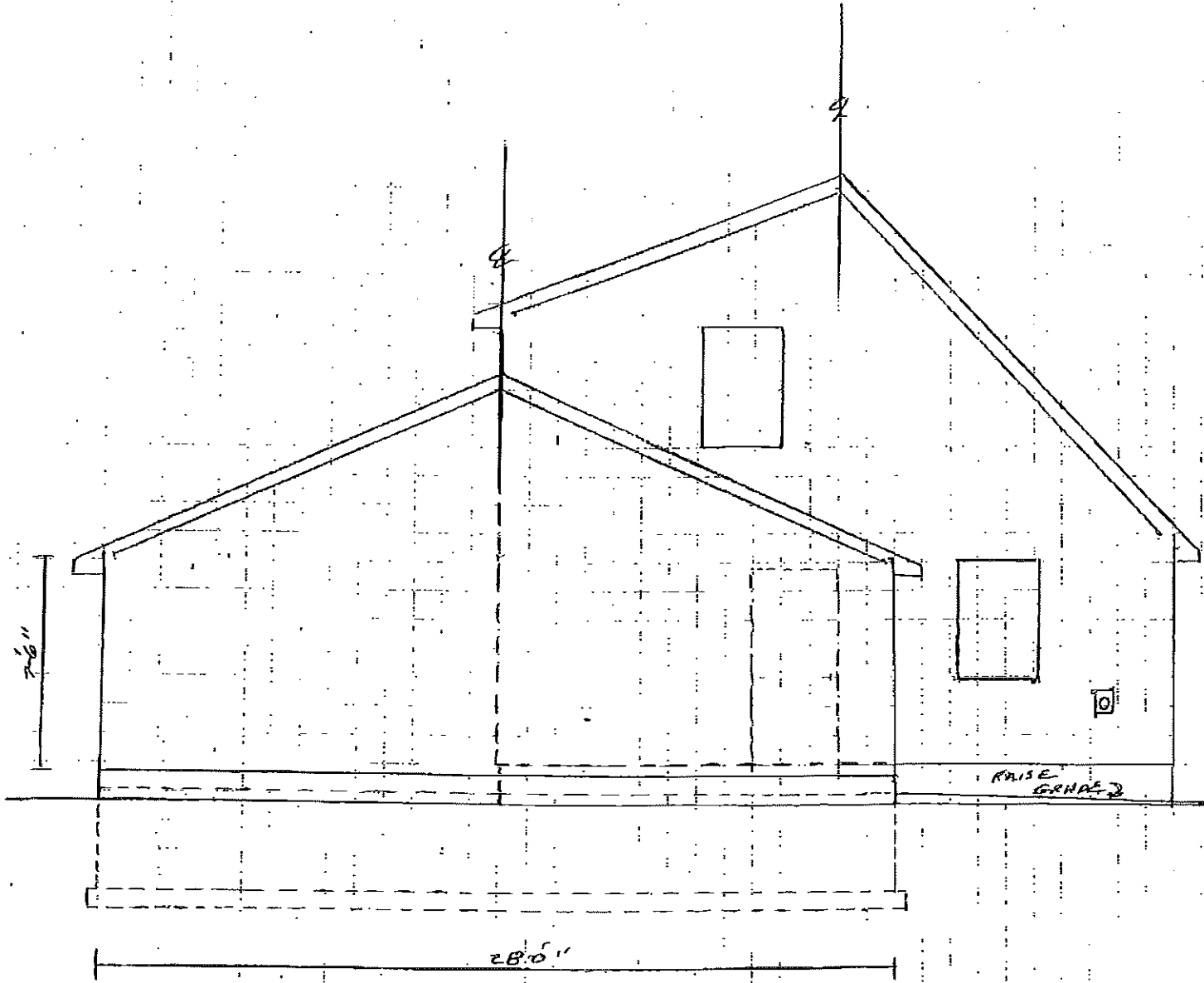

EXISTING
G. GRADE
↙

RAISE
G. GRADE
→

ME WIDE CONSTRUCTION, INC.			
Date: 11-15-01	Designed By: PROS SGT.	Drawn By: J.C.	
Date: 11-2-01	Checked:		
Drawn For: BHTCHELDER			
Location: PORTLAND, ME	Sheet: 1	Drawing: 1	

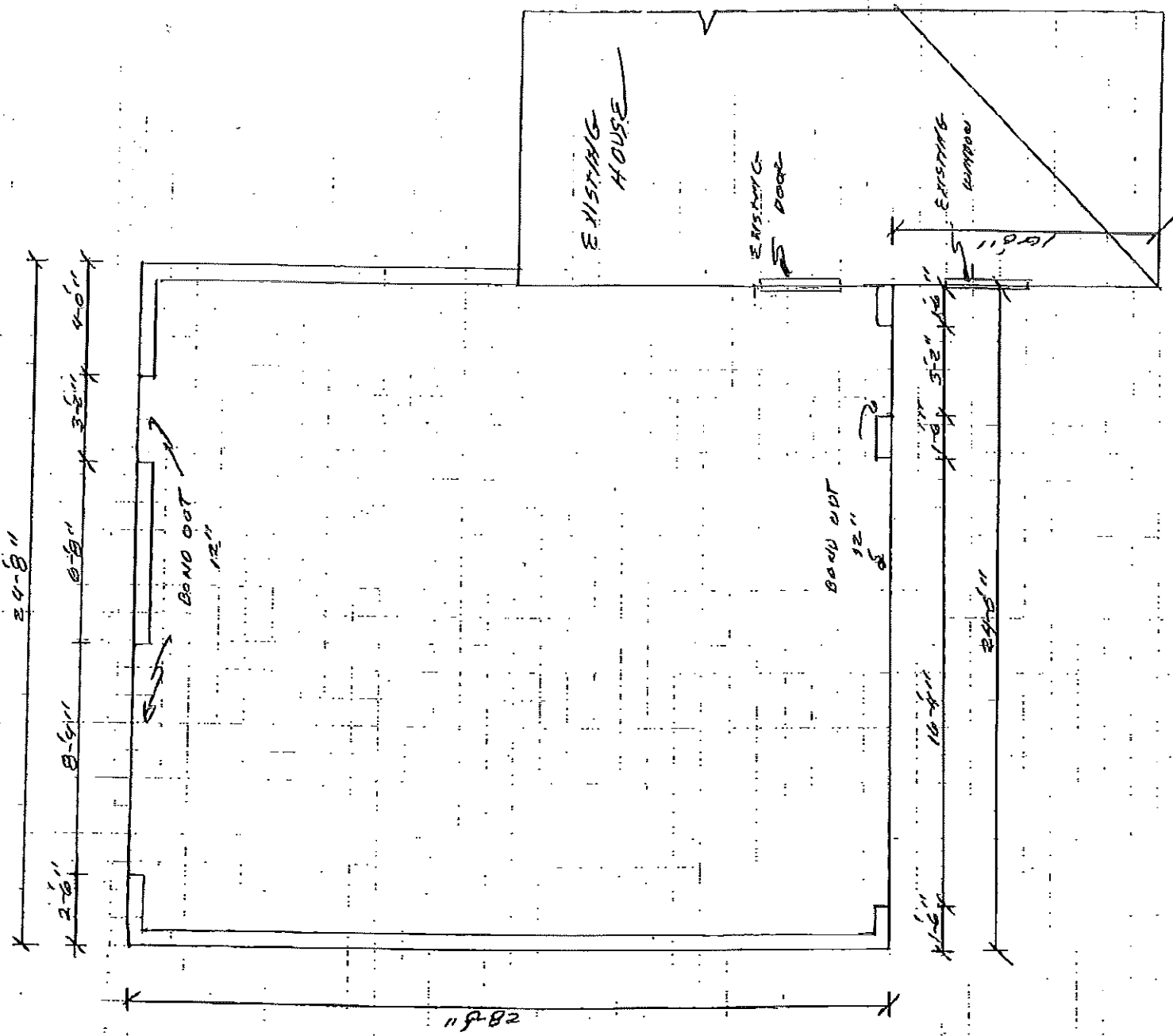

ME WIDE CONSTRUCTION, INC.	
Sub: 2002165	Drawn By: J.C.
Job: 11-2-01	Foundation
Drawn By: B. B. B. B. B.	Checked: B. B. B. B. B.

November 5, 2001

Customer Information:

Job Number: 2002165
 Odias & Laurie Batchelder
 68 Felicia Lane
 Portland, ME 04103
 879-9204

SPECIAL INSTRUCTIONS:

1. Top of wall to be 4" below bottom of door stoop in house
2. Drill & pin foundation
3. 12" bondouts
4. 4" slab over bondouts
5. Anchor bolts at corner - openings & 6'-0" OC
6. Leave nuts on bolts
7. Start wall 10'-0" back from front of house
8. Any questions call Tim or Judy 1-800-452-1940

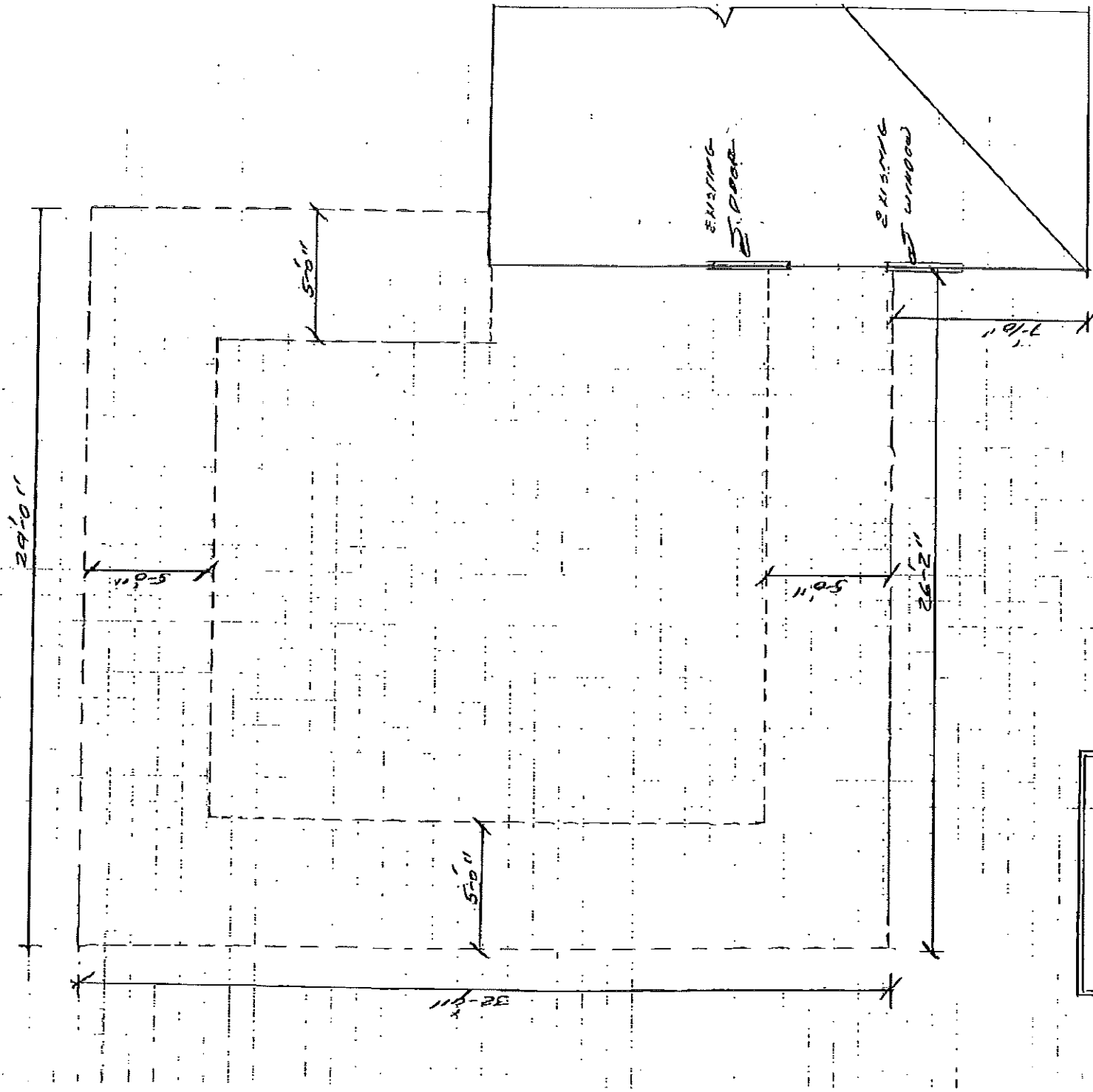

SPECIAL INSTRUCTIONS:

1. Dig hole 4'-4" below bottom of door stool in house
2. DO NOT pile excavated material in middle of hole
3. Leave access for concrete trucks
4. Backfill with 1" minus or sand
5. Backfill even with top of bondouts for doors
6. Backfill MUST BE COMPACTED IN 6" LIFTS
7. Lay 2'x8'x2" foam flat on top of footing across front before backfilling (see drawing)
8. Saw cut hot top - confirm with home owner if he wants hot top patched
9. Any questions call Tim or Judy 1-800-452-1940

FOAM DETAIL

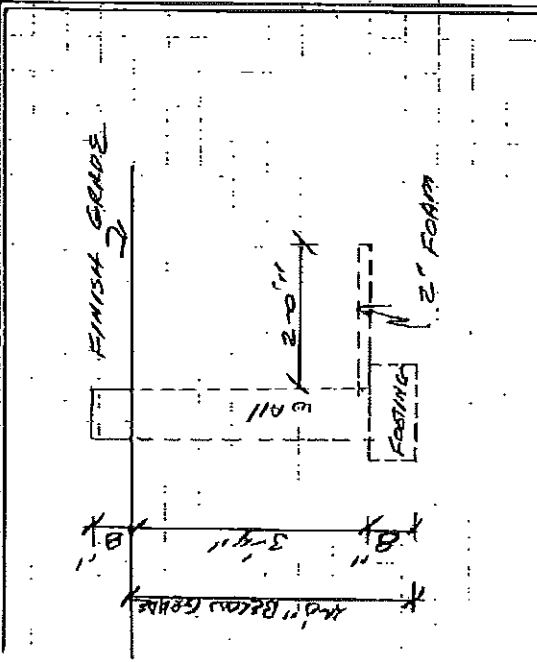

ME WIDE CONSTRUCTION, INC.	
	Approved By: <i>J.C.</i> Date: 11-2-01 Checked By: <i>AR/MS/DP/P</i> Location: <i>ROCKFORD, ILL</i>
Site: <i>1014 E</i> Draw: <i>11-2-01 SITE PLAN</i>	Sheet: <i>03</i>