

City of Portland, Maine - Building or Use Permit Application 389 Congress Street, 04101, Tel: (207) 874-8703, FAX: 874-8716

Location of Construction: 60 Warburton Rd.	Owner: Richard J. Segal	Phone:	*** 870-6574
Owner Address: Same	Lessee/Buyer's Name: N/A	Phone:	Business Name: 797-0277
Contractor Name: SMA	Address:	Phone:	
Past Use: Single Family	Proposed Use: Same	COST OF WORK: \$	PERMIT FEE: \$26.00
		FIRE DEPT: <input type="checkbox"/> Approved <input type="checkbox"/> Denied	INSPECTION: Use Group: Type:
Proposed Project Description: Build deck around pool 20 x 10 & 9 x 10		Signature:	Signature:
		PEDESTRIAN ACTIVITIES DISTRICT (P.A.D.)	
		Action: <input type="checkbox"/> Approved <input type="checkbox"/> Denied	Approved with Conditions: <input type="checkbox"/> <input type="checkbox"/>
Permit Taken By: K	Date Applied For: July 20, 2000	Signature:	Date:

- This permit application does not preclude the Applicant(s) from meeting applicable State and Federal rules.
- Building permits do not include plumbing, septic or electrical work.
- Building permits are void if work is not started within six (6) months of the date of issuance. False information may invalidate a building permit and stop all work.

Fee: \$36.00
 Stop Work: \$30.00
 Fine: \$100.00

*** Call: Richard Segal @ 870-6574

PERMIT ISSUED WITH REQUIREMENTS

CERTIFICATION

I hereby certify that I am the owner of record of the named property, or that the proposed work is authorized by the owner of record and that I have been authorized by the owner to make this application as his authorized agent and I agree to conform to all applicable laws of this jurisdiction. In addition, if a permit for work described in the application is issued, I certify that the code official's authorized representative shall have the authority to enter all areas covered by such permit at any reasonable hour to enforce the provisions of the code(s) applicable to such permit

SIGNATURE OF APPLICANT: _____ ADDRESS: _____ DATE: July 20, 2000 PHONE: _____

RESPONSIBLE PERSON IN CHARGE OF WORK, TITLE: _____ PHONE: _____

White-Permit Desk Green-Assessor's Canary-D.P.W. Pink-Public File Ivory Card-Inspector

Permit No: 000803

PERMIT ISSUED

JUL 24 2000

CITY OF PORTLAND

Zoned CBF

- Zoning Approval: _____
- Special Zone or Reviews:
- Shoreland
 - Wetland
 - Flood Zone
 - Subdivision
 - Site Plan maj Minor mm

- Zoning Appeal
- Variance
 - Miscellaneous
 - Conditional Use
 - Interpretation
 - Approved
 - Denied

- Historic Preservation
- Not In District or Landmark
 - Does Not Require Review
 - Requires Review
- Action:
- Approved
 - Approved with Conditions
 - Denied
- Date: _____

PERMIT ISSUED WITH REQUIREMENTS

1

BUILDING PERMIT REPORT

DATE: 20 July 2009 ADDRESS: 60 Marlborough St. CBL: 499-A-903
REASON FOR PERMIT: To Construct 20' x 10' x 9' x 10' deck around porch
BUILDING OWNER: Richard Di Sega / Contractor
PERMIT APPLICANT: owner
USE GROUP: U CONSTRUCTION TYPE: 53 CONSTRUCTION COST: 1500.02 PERMIT FEES: 26.00

The City's Adopted Building Code (The BOCA National Building Code/1999 with City Amendments)
The City's Adopted Mechanical Code (The BOCA National Mechanical Code/1993)

CONDITION(S) OF APPROVAL

This permit is being issued with the understanding that the following conditions are met:
1. This permit does not excuse the applicant from meeting applicable State and Federal rules and laws.
2. Before concrete for foundation is placed, approval from the Development Review Coordinator and Inspection Services must be obtained. (A 24 hour notice is required prior to inspection) "ALL LOT LINES SHALL BE CLEARLY MARKED BEFORE CALLING."
3. Foundation drain shall be placed around the perimeter of a foundation that consists of gravel or crushed stone containing not more than 10 percent material that passes through a No. 4 sieve. The drain shall extend a minimum of 12 inches beyond the outside edge of the footing. The thickness shall be such that the bottom of the drain is not higher than the bottom of the footing, and that the top of the drain is not less than 6 inches above the top of the footing. The top of the drain shall be covered with an approved filter membrane material. Where a drain tile or perforated pipe is used, the invert of the pipe or tile shall not be higher than the floor elevation. The top of joints or top of perforations shall be protected with an approved filter membrane material. The pipe or tile shall be placed on not less than 2" of gravel or crushed stone, and shall be covered with not less than 6" of the same material. Section 1813.5.2
4. Foundations anchors shall be a minimum of 1/2" in diameter, 7" into the foundation wall, minimum of 12" from corners of foundation and a maximum 6" O.C. between bolts. Section 2303.17
5. Waterproofing and dampproofing shall be done in accordance with Section 1813.0 of the building code.
6. Precast concrete must be taken to protect concrete from freezing. Section 1908.0
7. It is strongly recommended that a registered land surveyor check all foundation forms before concrete is placed. This is done to verify that the proper setbacks are maintained.
8. Private garages located beneath habitable rooms in occupancies in Use Group R-1, R-2, R-3 or I-1 shall be separated from adjacent interior spaces by fire partitions and floor/ceiling assembly which are constructed with not less than 1-hour fire resisting rating. Private garages attached side-by-side to rooms in the above occupancies shall be completely separated from the interior spaces and the attic area by means of 1/2 inch gypsum board or the equivalent applied to the garage side. (Chapter 4, Section 407.0 of the BOCA/1999)
9. All chimneys and vents shall be installed and maintained as per Chapter 12 of the City's Mechanical Code. (The BOCA National Mechanical Code/1993). Chapter 12 & NFPA 211
10. Sound transmission control in residential building shall be done in accordance with Chapter 12, Section 1214.0 of the City's Building Code. Guardsrails & Handrails: A guardrail system is a system of building components located near the open sides of elevated walking surfaces for the purpose of minimizing the possibility of an accidental fall from the walking surface to the lower level. Open guards shall have balusters or be of solid material such that a sphere with a diameter of 4" cannot pass through any opening. Guards shall not have an ornamental pattern that would provide a ladder effect. (Handrails shall be a minimum of 34" but not more than 38". Exception: Handrails that form part of a guard shall have a height not less than 36" and not more than 42". Handrail grip size shall have a circular cross section with an outside diameter of at least 1 1/2" and not greater than 2".) (Sections 1021 & 1022.0). Handrails shall be on both sides of stairway. (Section 1014.7)
11. Headroom in habitable space is a minimum of 7'6". (Section 1204.0)
12. Stair construction in Use Group R-3 & R-4 is a minimum of 10" tread and 7 1/2" maximum rise. All other Use Group minimum 11" tread, 7" maximum rise. (Section 1014.0)
13. The minimum headroom in all parts of a stairway shall not be less than 80 inches (6'8"). 1014.4
14. Every sleeping room below the fourth story in buildings of Use Groups R and I-1 shall have at least one operable window or exterior door approved for emergency egress or rescue. The units must be operable from the inside without the use of special knowledge or separate tools. Where windows are provided as means of egress or rescue they shall have a sill height not more than 44 inches (118mm) above the floor. All egress or rescue windows from sleeping rooms shall have a minimum net clear opening height dimension of 24 inches (610mm). The minimum net clear opening width dimension shall be 20 inches (508mm), and a minimum net clear opening of 5.7 sq. ft. (Section 1010.4)
15. Each apartment shall have access to two (2) separate, remote and approved means of egress. A single exit is acceptable when it exits directly from the apartment to the building exterior with no communications to other apartment units. (Section 1010.1)
16. All vertical openings shall be enclosed with construction having a fire rating of at least one (1) hour, including fire doors with self closers. (Over 3 stories in height requirements for fire rating is two (2) hours. (Section 710.0)
17. The boiler shall be protected by enclosing with (1) hour fire rated construction including fire doors and ceiling, or by providing automatic extinguishment. (Table 302.1.1)

7/22

19. All single and multiple station smoke detectors shall be of an approved type and shall be installed in accordance with the provisions of the City's Building Code Chapter 9, Section 920.3.2 (BOCA National Building Code/1999), and NFPA 101 Chapter 18 & 19. (Smoke detectors shall be installed and maintained at the following locations):

- In the immediate vicinity of bedrooms
- In all bedrooms
- In each story within a dwelling unit, including basements

20. A portable fire extinguisher shall be located as per NFPA #10. They shall bear the label of an approved agency and be of an approved type. (Section 921.0)

21. The Fire Alarm System shall be installed and maintained to NFPA #72 Standard.

22. The Sprinkler System shall be installed and maintained to NFPA #13 Standard.

23. All exit signs, lights and means of egress lighting shall be done in accordance with Chapter 10 Section & Subsections 1023.0 & 1024.0 of the City's Building Code. (The BOCA National Building Code/1999)

24. Street or sidewalk from the time of November 15 of each year to April 15 of the following year. "No person or utility shall be granted a permit to excavate or open any street or sidewalk from the time of November 15 of each year to April 15 of the following year".

25. The builder of a facility to which Section 4594-C of the Maine State Human Rights Act Title 5 M.R.S.A refers, shall obtain a certification from a design professional that the plans commencing construction of the facility, the builder shall submit the certification the Division of Inspection Services.

26. Ventilation and access shall meet the requirements of Chapter 12 Sections 1210.0 and 1211.0 of the City's Building Code. (Crawl spaces & attics)

27. All electrical, plumbing and HVAC permits must be obtained by a Master Licensed holders of their trade. No closing in of walls until all electrical (min. 72 hours notice) and plumbing inspections have been done.

28. All requirements must be met before a final Certificate of Occupancy is issued.

29. All building elements shall meet the fastening schedule as per Table 2305.2 of the City's Building Code (The BOCA National Building Code/1996).

30. Ventilation of spaces within a building shall be done in accordance with the City's Mechanical code (The BOCA National Mechanical Code/1993), (Chapter M-16)

31. Please read and implement the attached Land Use Zoning report requirements.

32. Boring, cutting and notching shall be done in accordance with Sections 2305.3, 2305.3.1, 2305.4.4 and 2305.5.1 of the City's Building Code.

33. Bridging shall comply with Section 2305.16.

34. Class and glazing shall meet the requirements of Chapter 24 of the building code. (Safety Glazing Section 2406.0)

35. All signage, shall be done in accordance with Section 3102.0 signs of the City's Building Code, (The BOCA National Building Code/1999). *Backward pools shall comply with section 421.0 of the Bldg Code.*

P. S. Smith, Building Inspector
Cc: L.V. McDougall, PFD
Marge Schmuckal, Zoning Administrator

PSH 12600

**On the basis of plans submitted and conditions placed on these plans any deviations shall require a separate approval.

***THIS PERMIT HAS BEEN ISSUED WITH THE UNDERSTANDING THAT ALL THE CONDITIONS OF THE APPROVAL SHALL BE COMPLETED. THEREFORE, BEFORE THE WORK IS COMPLETED A REVISED PLAN OR STATEMENT FROM THE PERMIT HOLDER SHALL BE SUBMITTED TO THIS OFFICE SHOWING OR EXPLAINING THAT THE CONDITIONS HAVE BEEN MET. IF THIS REQUIREMENT IS NOT RECEIVED YOUR CERTIFICATE OF OCCUPANCY SHALL BE WITHHELD.

***CERTIFICATE OF OCCUPANCY FEE \$50.00

*** ALL PLANS THAT REQUIRE A PROFESSIONAL DESIGNER'S SEAL, (AS PER SECTION 14.0 OF THE BUILDING CODE) SHALL ALSO BE PRESENTED TO THIS DIVISION ON AUTO CAD LT.2000, OR EQUIVALENT.

LEGAL NOTICE

WHEREAS, violations of

Article 1071

Section B-3 of the Zoning Ordinance

Section 22 of the Building Code

Code

have been found

Date

7/13/00 9:30 AM

on these premises, IT IS HEREBY ORDERED in accordance with the above Code that all persons cease, desist from, and

Construction under permit

STOP WORK

at once pertaining to construction, alterations or repairs on these premises known as 60 Madbury St

ALL PERSONS ACTING CONTRARY TO THIS ORDER OR REMOVING OR MUTILATING THIS NOTICE ARE LIABLE TO ARREST UNLESS SUCH ACTION IS AUTHORIZED BY THE CITY OF PORTLAND DIVISION OF INSPECTION SERVICES

[Signature]
CODE ENFORCEMENT OFFICER

THIS IS NOT A PERMIT/CONSTRUCTION CANNOT COMMENCE UNTIL THE

PERMIT IS ISSUED

Building or Use Permit Pre-Application

Additions/Alterations/Accessory Structures

To Detached Single Family Dwelling

In the interest of processing your application in the quickest possible manner, please complete the information below for a Building or Use Permit.

NOTE**If you or the property owner owes real estate or personal property taxes or user charges on any property within the City, payment arrangements must be made before permits of any kind are accepted.

Location/Address of Construction: 60 Marlborough Rd

Tax Assessor's Chart, Block & Lot Number Chart# <u>409</u> Block# <u>A</u> Lot# <u>003</u>		Owner's Address: <u>60 Marlborough Rd</u>	
Operator: <u>Richard J Segal</u>		Lessee/Buyer's Name (If Applicable)	Cost Of Work: <u>\$1500</u>
Telephone#: <u>820 6574</u> <u>(201) 797-8877</u>		Fee: <u>\$36.00</u>	Proposed Project Description:(Please be as specific as possible) <u>20x10 + 9x10 Deck Ground Pool</u> <u>Steps</u> <u>five 100.00</u>
Contractor's Name, Address & Telephone <u>5 AN</u>		Read By: <u>(Signature) T=126</u>	

Separate permits are required for Internal & External Plumbing, HVAC and Electrical installation.
 • All construction must be conducted in compliance with the 1996 B.O.C.A. Building Code as amended by Section 6-Art II.
 • All plumbing must be conducted in compliance with the State of Maine Plumbing Code.
 • All Electrical Installation must comply with the 1996 National Electrical Code as amended by Section 6-Art III.
 • HVAC(Heating, Ventilation and Air Conditioning) installation must comply with the 1993 BOCA Mechanical Code.

You must include the following with you application:

1) A Copy of Your Deed or Purchase and Sale Agreement

2) A Copy of your Construction Contract, if available

3) A Plot Plan (Sample Attached)

If there is expansion to the structure, a complete plot plan (Site Plan) must include:
 • The shape and dimension of the lot, all existing buildings (if any), the proposed structure and the distance from the actual property lines. Structures include decks porches, a bow windows cantilever sections and roof overhangs, as well as, sheds, pools, garages and any other accessory structures.
 • Scale and required zoning district setbacks.

4) Building Plans (Sample Attached)

A complete set of construction drawings showing all of the following elements of construction:
 • Cross Sections w/Framing details (including porches, decks w/railings, and accessory structures)
 • Floor Plans & Elevations
 • Window and door schedules
 • Foundation plans with required drainage and dampproofing
 • Electrical and plumbing layout. Mechanical drawings for any specialized equipment such as furnaces, chimneys, gas equipment, HVAC equipment (air handling) or other types of work that may require special review must be included.

Certification

I hereby certify that I am the Owner of record of the named property, or that the proposed work is authorized by the owner of record and that I have been authorized by the owner to make this application as his/her authorized agent. I agree to conform to all applicable laws of this jurisdiction. In addition, if a permit for work described in this application is issued, I certify that the Code Official's authorized representative shall have the authority to enter all areas covered by this permit at any reasonable hour to enforce the provisions of the codes applicable to this permit.

Signature of applicant: (Signature) Date: July 19, 2002

Building Permit Fee: \$30.00 for the 1st \$1000 cost plus \$6.00 per \$1,000.00 construction cost thereafter.
 \MNSPCORRESPMNUOENTMAPADSF.D.WPD

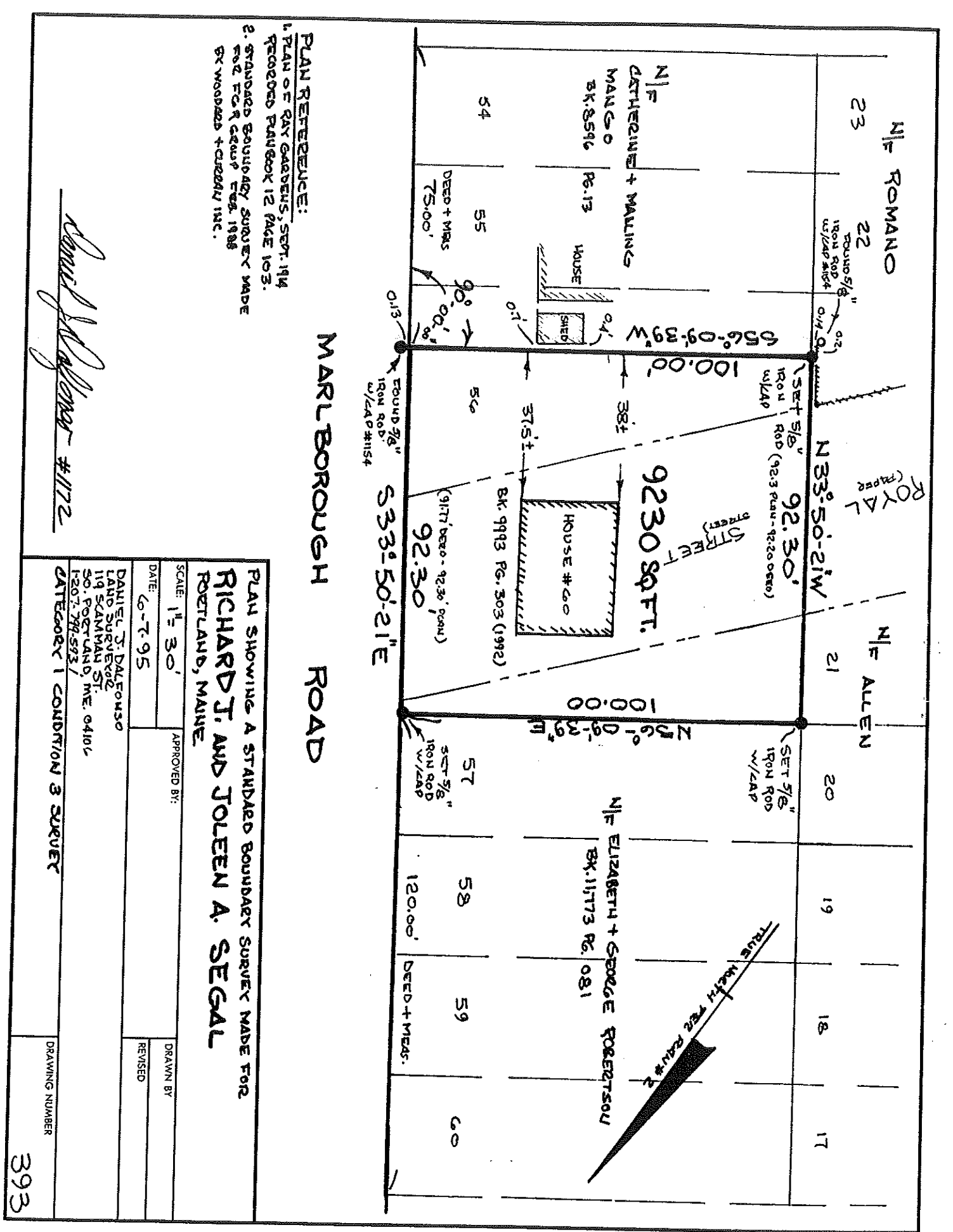

MARLBOROUGH ROAD

PLAN SHOWING A STANDARD BOUNDARY SURVEY MADE FOR
RICHARD J. AND JOLEEN A. SEGAL
 PORTLAND, MAINE

PLAN REFERENCE:
 1. PLAN OF RAY GAARDENS, SEPT. 1914
 RECORDED PLATBOOK 12 PAGE 103.
 2. STANDARD BOUNDARY SURVEY MADE
 FOR F.C.R. GROUP FEB. 1988
 BY WOODWARD + CURRIER INC.

Daniel J. Dalewicz #1172

SCALE: 1" = 30'	APPROVED BY:	DRAWN BY:
DATE: 6-7-95		REVISED:
DANIEL J. DALEWICZ LAND SURVEYOR 119 SCAMMAN ST. 50. PORTLAND, ME. 04101 1-207-788-5931		
CATEGORY 1 CONDITION 3 SURVEY		
DRAWING NUMBER		393

Main House

TRIP DECK
bulkhead

TRIP DECKING

TRIP DECK

TRIP BEAM

Pool

4x8 BEAM

GRID

Elevated Deck

2x8 16" O.C.

STAIRS

2x8 16" O.C.

Lower Deck

18"0

23'

Side 8' req - 23' show
OK

Rear 25' req - 26' show

12-3 Enc

Plot Plan

96'

146'

60
Kick Sep /
Marlboro Rd
ME
01103

Elevation Plan

Mushroom Cap

8" Slat Tube

Anchor Strap

2x6 Post

2x6 PT

2x4 Brackets

2x4 PT

2x2 Brackets 2 1/2" Gaps

2x4 PT

