

CBL: 407 J001001

City of Portland, Maine - Building or Use Permit Application
 389 Congress Street, 04101 Tel: (207) 874-8703, Fax: (207) 874-8716

PERMIT ISSUED	
Permit No: 02-0642	Issue Date: JUN 18 2002
CBL: 407 J001001	

Location of Construction: 68 Maine Ave	Owner Name: Doughty Sylvanus	Owner Address: 68 Maine Ave	Phone: 207-582-7007
Business Name:	Contractor Name: macdonald, john	Contractor Address: 318 Fishery Road Bowdoinham	Phone: 2076665619
Lessee/Buyer's Name	Phone:	Permit Type: Alterations - Dwellings	Zone:

Past Use: Residential	Proposed Use: Residential w/remodeled bathroom	Permit Fee: \$58.00	Cost of Work: \$4,600.00	CEO District: 2
FIRE DEPT: <input type="checkbox"/> Approved <input checked="" type="checkbox"/> Denied Signature: <i>N/A</i>		INSPECTION: Use Group: R-3 Type: SB BOCA 1999 Signature: <i>[Signature]</i>		

Proposed Project Description: Remodel bathroom	PEDESTRIAN ACTIVITIES DISTRICT (P.A.D.) Action: <input type="checkbox"/> Approved <input checked="" type="checkbox"/> Approved w/Conditions <input type="checkbox"/> Denied Signature: <i>N/A</i> Date:
---	---

Permit Taken By: jmy	Date Applied For: 06/12/2002	Zoning Approval
-------------------------	---------------------------------	------------------------

1. This permit application does not preclude the Applicant(s) from meeting applicable State and Federal Rules. 2. Building permits do not include plumbing, septic or electrical work. 3. Building permits are void if work is not started within six (6) months of the date of issuance. False information may invalidate a building permit and stop all work..	Special Zone or Reviews <input type="checkbox"/> Shoreland <input type="checkbox"/> Wetland <input type="checkbox"/> Flood Zone <input type="checkbox"/> Subdivision <input type="checkbox"/> Site Plan Maj <input type="checkbox"/> Minor <input type="checkbox"/> MM <input type="checkbox"/> Date: 6/17/02	Zoning Appeal <input type="checkbox"/> Variance <input type="checkbox"/> Miscellaneous <input type="checkbox"/> Conditional Use <input type="checkbox"/> Interpretation <input type="checkbox"/> Approved <input type="checkbox"/> Denied Date:	Historic Preservation <input checked="" type="checkbox"/> Not in District or Landmark <input type="checkbox"/> Does Not Require Review <input type="checkbox"/> Requires Review <input type="checkbox"/> Approved <input type="checkbox"/> Approved w/Conditions <input type="checkbox"/> Denied Date: 6/17/02
--	--	--	---

CERTIFICATION

I hereby certify that I am the owner of record of the named property, or that the proposed work is authorized by the owner of record and that I have been authorized by the owner to make this application as his authorized agent and I agree to conform to all applicable laws of this jurisdiction. In addition, if a permit for work described in the application is issued, I certify that the code official's authorized representative shall have the authority to enter all areas covered by such permit at any reasonable hour to enforce the provision of the code(s) applicable to such permit.

SIGNATURE OF APPLICANT	ADDRESS	DATE	PHONE
RESPONSIBLE PERSON IN CHARGE OF WORK, TITLE		DATE	PHONE

02 - 06042

All Purpose Building Permit Application

If you or the property owner owes real estate or personal property taxes or user charges on any property within the City, payment arrangements must be made before permits of any kind are accepted.

Location/Address of Construction:			68 Maine Avenue		
Total Square Footage of Proposed Structure			Square Footage of Lot 15,000 +/-		
Tax Assessor's Chart, Block & Lot Chart# 407		Block# J		Lot# 001	
Owner: Sylvanus Doughty			Telephone: 207 582 7007 207 797 4240		
Lessee/Buyer's Name (If Applicable) N/A		Applicant name, address & telephone: Sylvanus Doughty P.O.Box 225 Hallowell, ME 04347		Cost Of Work: \$ 4,600+/- Fee: \$ 50-	
Current use: <u>residence, single family</u>					
If the location is currently vacant, what was prior use: <u>occupied</u>					
Approximately how long has it been vacant: _____					
Proposed use: _____					
Project description: <u>re-model bathroom</u>					
Contractor's name, address & telephone:			John Macdonald 666-5619 318 Fisher Road Bowdoinham, ME 04008		
Who should we contact when the permit is ready:			Sylvanus Doughty		
Mailing address:			P.O.Box 225 Hallowell, ME 04347		
We will contact you by phone when the permit is ready. You must come in and pick up the permit and review the requirements before starting any work, with a Plan Reviewer. A stop work order will be issued and a \$100.00 fee if any work starts before the permit is picked up. PHONE: 582 7007 *797 4240					

CALL here when ready

IF THE REQUIRED INFORMATION IS NOT INCLUDED IN THE SUBMISSIONS THE PERMIT WILL BE AUTOMATICALLY DENIED AT THE DISCRETION OF THE BUILDING/PLANNING DEPARTMENT, WE MAY REQUIRE ADDITIONAL INFORMATION IN ORDER TO APPROVE THIS PERMIT.

I hereby certify that I am the Owner of record of the named property, or that the owner of record authorizes the proposed work and that I have been authorized by the owner to make this application as his/her authorized agent. I agree to conform to all applicable laws of this jurisdiction. In addition, if a permit for work described in this application is issued, I certify that the Code Official's authorized representative shall have the authority to enter all areas covered by this permit at any reasonable hour to enforce the provisions of the codes applicable to this permit.

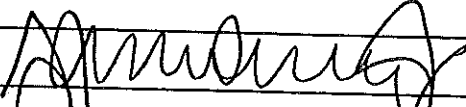
Signature of applicant: 	Date: 12 June 2002
---	--------------------

This is NOT a permit, you may not commence ANY work until the permit is issued. If you are in a Historic District you may be subject to additional permitting and fees with the Planning Department on the 4th floor of City Hall

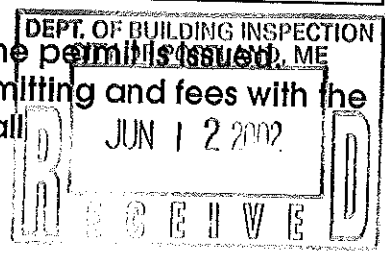

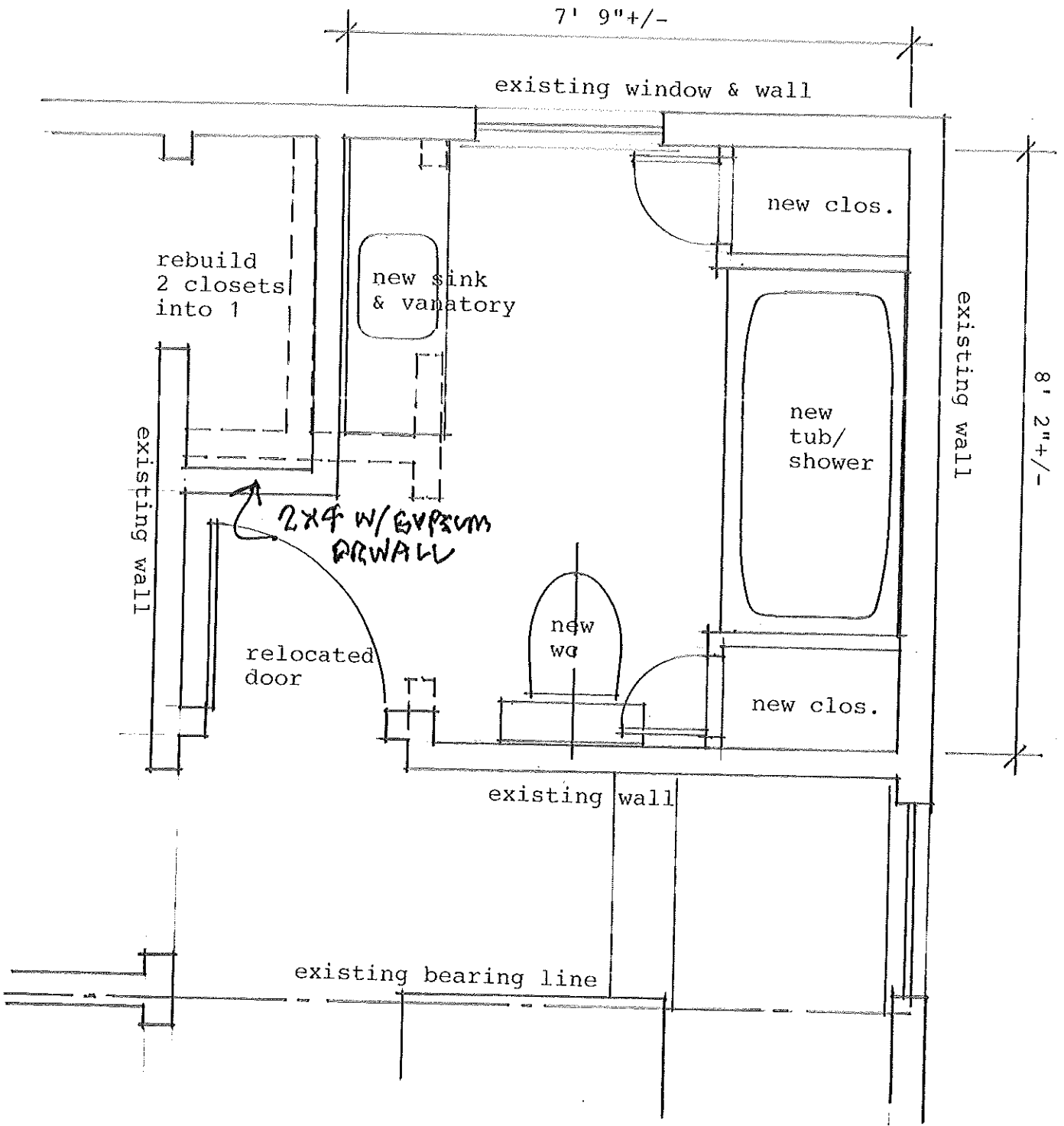

BATHROOM RENOVATION
 68 Maine Avenue
 Portland, Maine

Scale 1/2"=1'0"
 June 2002

Sylvanus Doughty
 (207) 582 7007
 (207) 797 4240

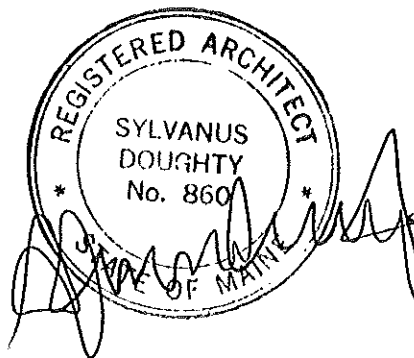



CITY OF PORTLAND, MAINE
Department of Building Inspections

Received from

Sylvanus Dwyer

10/11/18 20 DS

Location of Work

605 Maine Ave.

Cost of Construction

\$ 4,000

Permit Fee

\$ 58.00

Building (U)

Plumbing (15)

Electrical (12)

Site Plan (U2)

Other

CBL: 407-J-DD1

Check #: 1354

Total Collected \$ 58-

THIS IS NOT A PERMIT

No work is to be started until PERMIT CARD is actually posted upon the premises. Acceptance of fee is no guarantee that permit will be granted. PRESERVE THIS RECEIPT. In case permit cannot be granted the amount of the fee will be refunded upon return of the receipt less \$10.00 or 10% whichever is greater.

WHITE - Applicant's Copy
YELLOW - Office Copy
PINK - Permit Copy