

DRAWING NUMBER		SHEET 1 OF 7	
PROJECT: <i>RESTORATION RESURGENCE</i>			
DATE:	APPROVED BY:	DRAWN BY:	SCALE:
	<i>1/1/00</i>		
FRONT ELEVATION			



*150 Bay
Robert Nelson
838-8256*

RECEIVED
AUG 12 2005
DEPT. OF BUILDING INSPECTION
CITY OF PORTLAND, ME

DRAWING NUMBER		SHEET 2 OF 2	
MULTI-WAY RESTAURANT			
DATE: 11/6/20		APPROVED BY: [Signature]	
SCALE: 1/8" = 1'-0"		DRAWN BY: [Signature]	
1st Floor Plan			

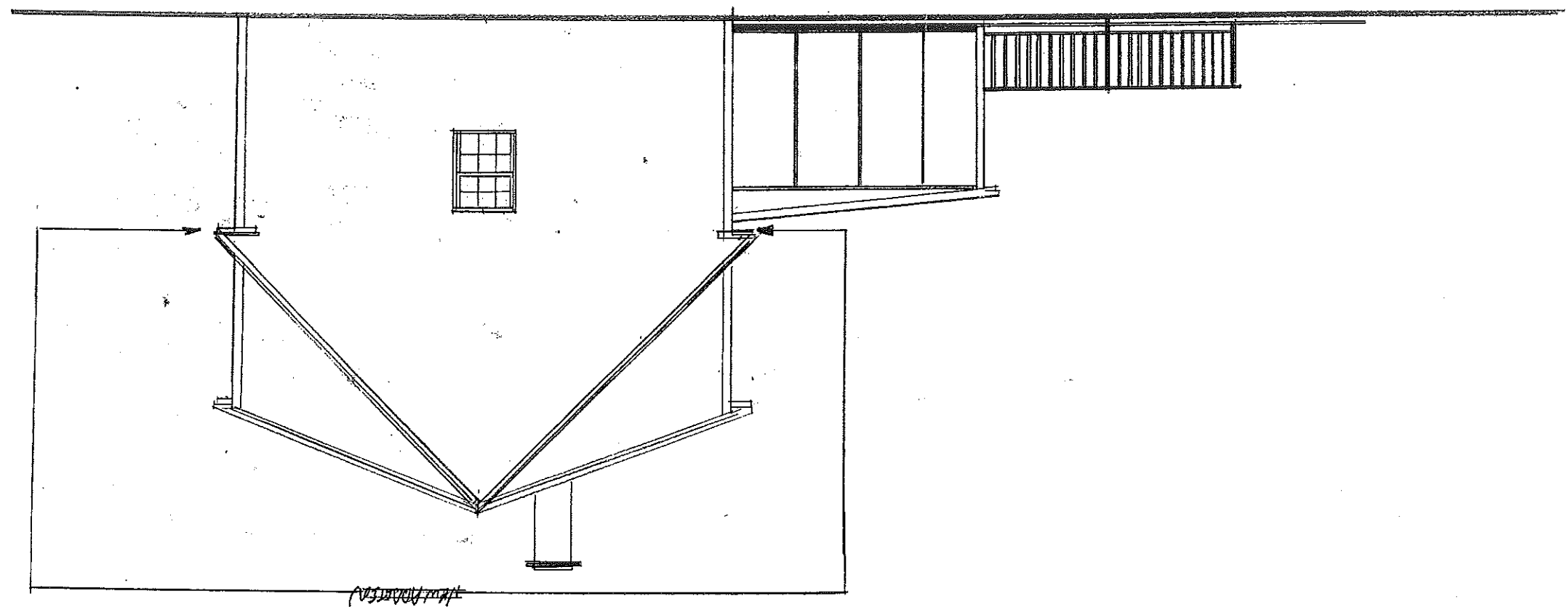

11/6/20

DRAWING NUMBER	
SHEET 3 of 7	
DATE:	
APPROVED BY:	
DRAWN BY:	
SCALE: 1/8" = 1'-0"	
REAR PLAN VIEW	

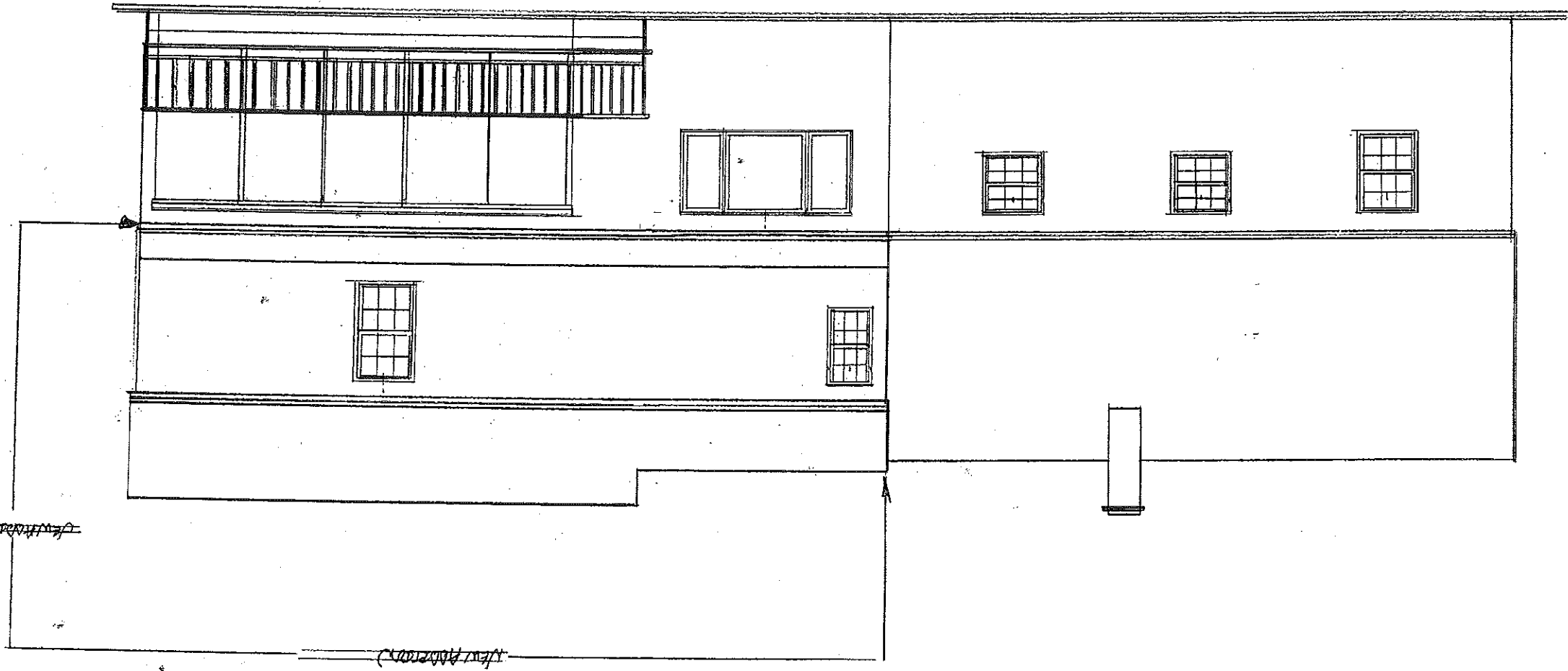

Handwritten note or signature

Handwritten note or signature

GENERAL NOTES:
SPECIFICATIONS: THESE SPECIFICATIONS HAVE BEEN REVISED TO REFLECT THE LATEST AVAILABLE MATERIALS.
NOT SPECIFICALLY FOR THIS PROJECT. THE OWNER IS RESPONSIBLE FOR THE USE, CARE AND MAINTENANCE OF THE
ASSISTS IN THE RESPONSIBILITY FOR THE USE, CARE AND MAINTENANCE OF THE PROJECT.
DOES. ALL WORK AND MATERIALS SHALL CONFORM TO THE LOCAL BUILDING CODES.

REVISION	DATE	BY
1. HALL	11/12/11	...
2. HALL	11/12/11	...
3. HALL	11/12/11	...
4. HALL	11/12/11	...
5. HALL	11/12/11	...
6. HALL	11/12/11	...
7. HALL	11/12/11	...
8. HALL	11/12/11	...
9. HALL	11/12/11	...
10. HALL	11/12/11	...

PROJECT: ZILD FLOOR PLAN

DATE: 11/12/11

SCALE: 1/8" = 1'-0"

APPROVED BY: [Signature]

DRAWN BY: [Signature]

DRAWING NUMBER: SHEET 4017

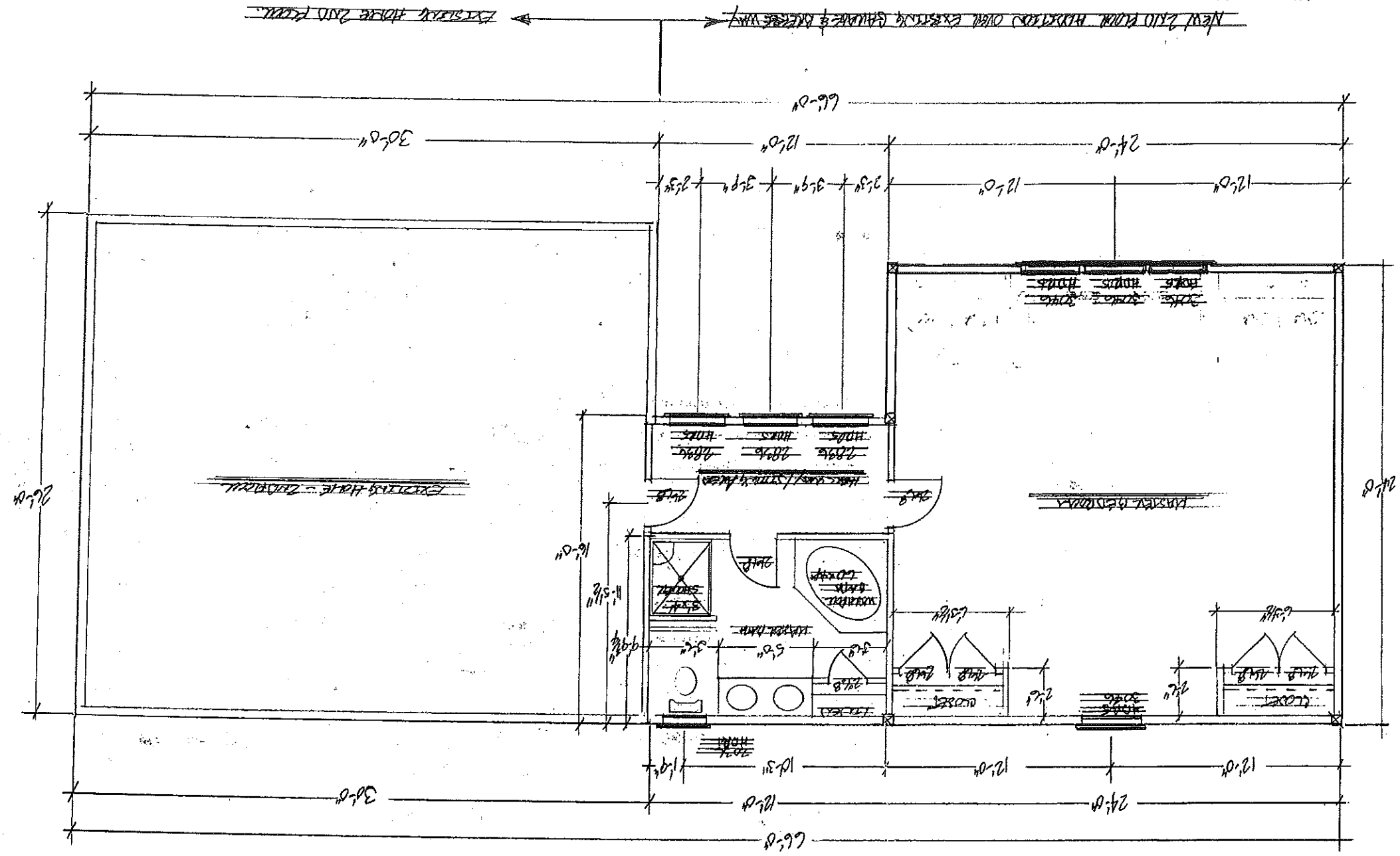

Partitions Restrooms

DATE: 11/2/04

APPROVED BY

DRAWN BY

1st Floor structural support plan

NOTE:
 EXTENTIONS OF STEEL BEAMS TO BE MADE BY G.C.
 STEEL BEAM SUPPORT SCHEMATIC TO BE MADE BY G.C.
 OF APPROVED MATERIAL, STRUCTURAL STEEL OF
 AVERAGE QUALITY.
 DETAIL CONNECTIONS:
 SPECIFICATIONS: THESE SPECIFICATIONS ARE MADE TO GENERAL RULE ONLY AND NOT
 SPECIFICALLY FOR ANY ONE COUNTRY. THE ONLY LIABILITY FOR THESE SPECIFICATIONS
 ASSUMES COMPLETE RESPONSIBILITY FOR THEIR USE! CHECKS AND CORRECTIONS
 TO BE MADE BY ARCHITECTS ONLY AND NOT BY OTHERS.

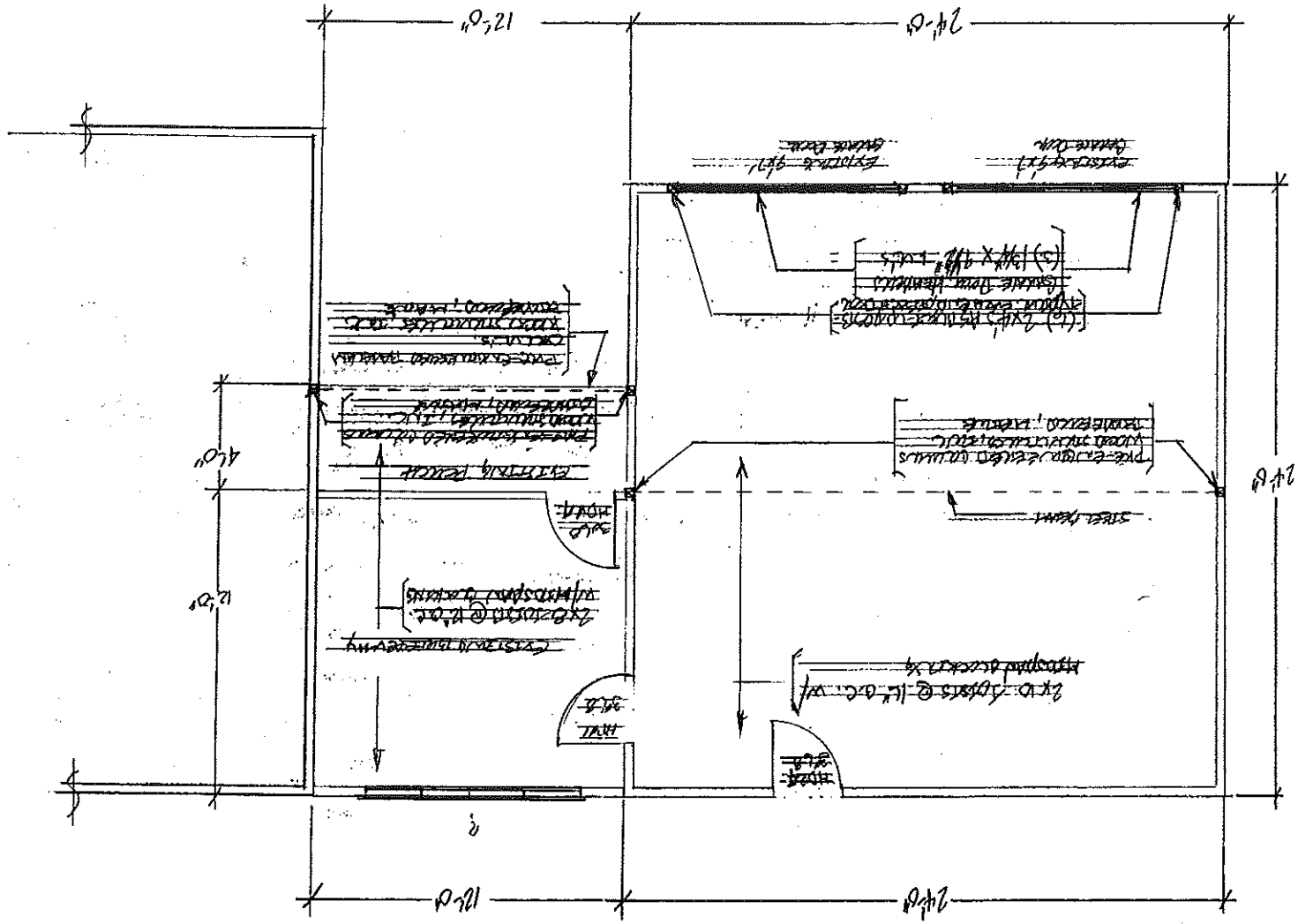

DRAWING NUMBER SHEET 7 OF 7

DATE: 10/10/00

SCALE: 1/4" = 1'-0"

APPROVED BY: [Signature]

DRAWN BY: [Signature]

PROJECT: [Signature]

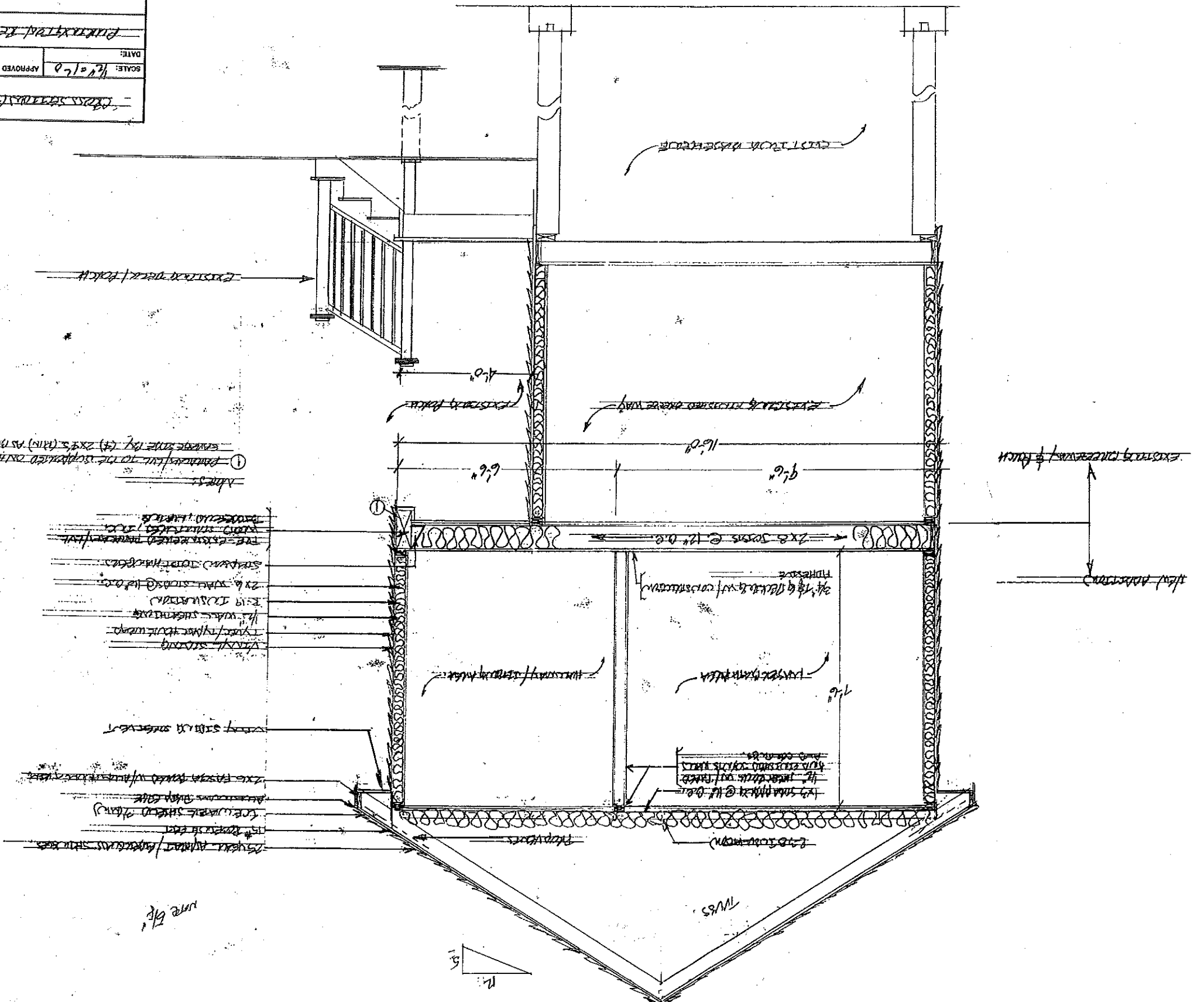

① Reinforced concrete slab to be supported on masonry walls and columns.

Address: [Address]

- 2x8 Joists @ 16" O.C.
- 1/2" Plywood Sheathing
- 1/2" Gypsum Board
- 1/2" Insulation
- 2x6 Studs @ 16" O.C.
- 1/2" Plywood Sheathing
- 1/2" Gypsum Board
- 1/2" Insulation
- 2x4 Joists @ 16" O.C.
- 1/2" Plywood Sheathing
- 1/2" Gypsum Board
- 1/2" Insulation
- 2x6 Studs @ 16" O.C.
- 1/2" Plywood Sheathing
- 1/2" Gypsum Board
- 1/2" Insulation
- 2x4 Joists @ 16" O.C.
- 1/2" Plywood Sheathing
- 1/2" Gypsum Board
- 1/2" Insulation
- 2x6 Studs @ 16" O.C.
- 1/2" Plywood Sheathing
- 1/2" Gypsum Board
- 1/2" Insulation

Structural members are made of steel. Floor joists and roof joists are made of wood. All structural members shall conform to the local building codes. The contractor shall be responsible for obtaining all necessary permits and approvals. The owner shall provide all necessary information and documents. The contractor shall be responsible for the quality of work and materials. The contractor shall be responsible for the safety of the workers and the public. The contractor shall be responsible for the environment. The contractor shall be responsible for the health and safety of the workers and the public. The contractor shall be responsible for the quality of work and materials. The contractor shall be responsible for the safety of the workers and the public. The contractor shall be responsible for the environment. The contractor shall be responsible for the health and safety of the workers and the public.

me etc