

12/14/01 Ch'd footing forms & Setbacks
OK to Pour/retain

2/15/02 Framing OK, Elect. OK

3/6/02 Plumbing Test. All OK. JK

267 RAY ST

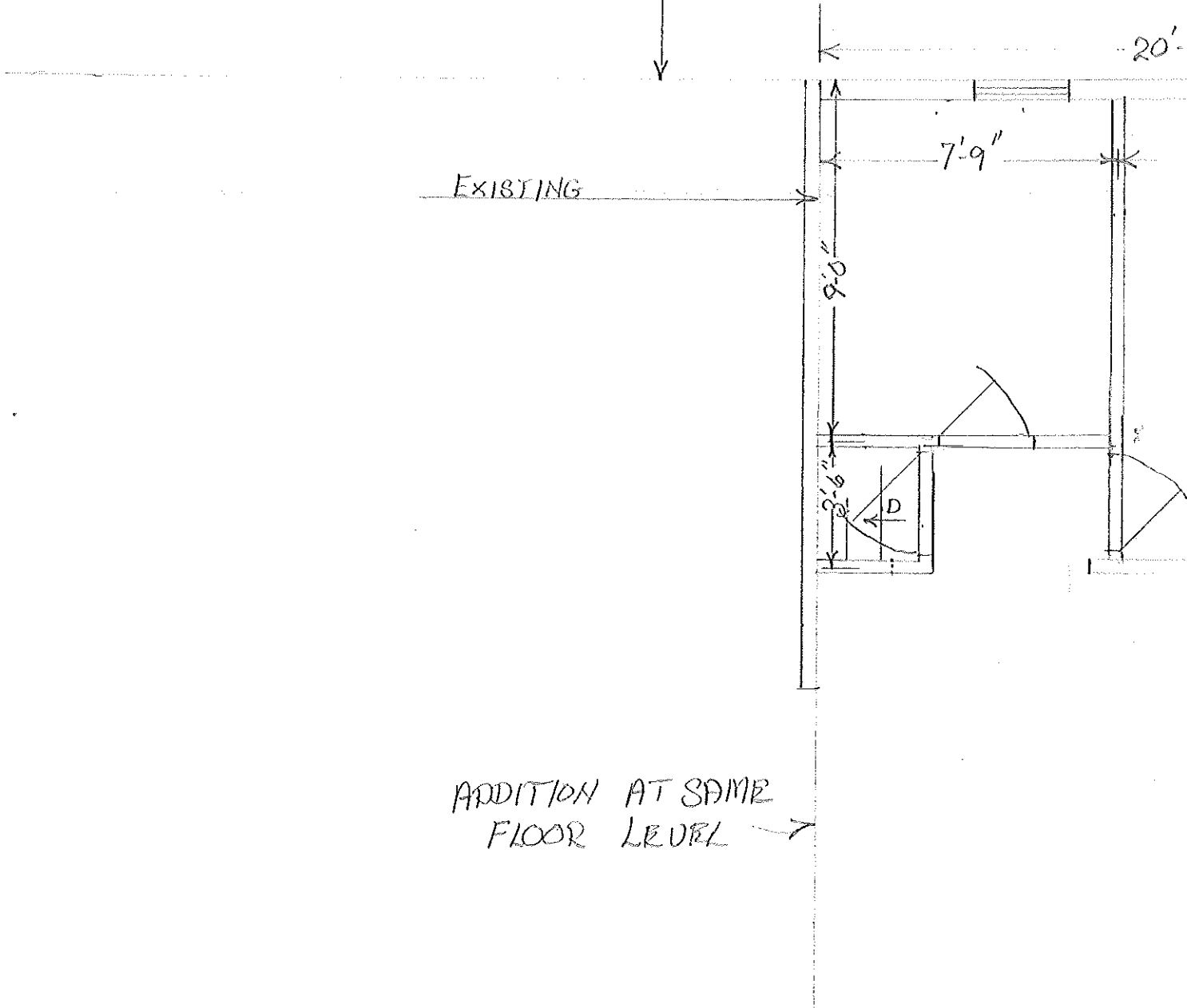
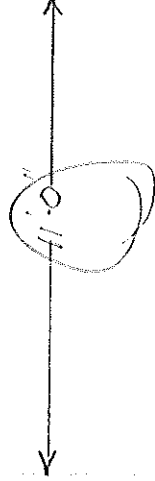

ADDITION AT SAME FLOOR LEVEL →

1-25
11-5
51

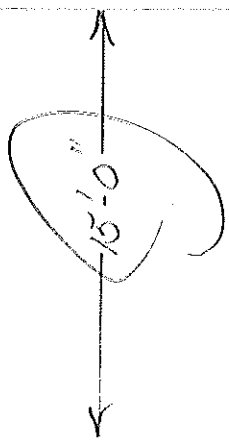

267 RAY ST

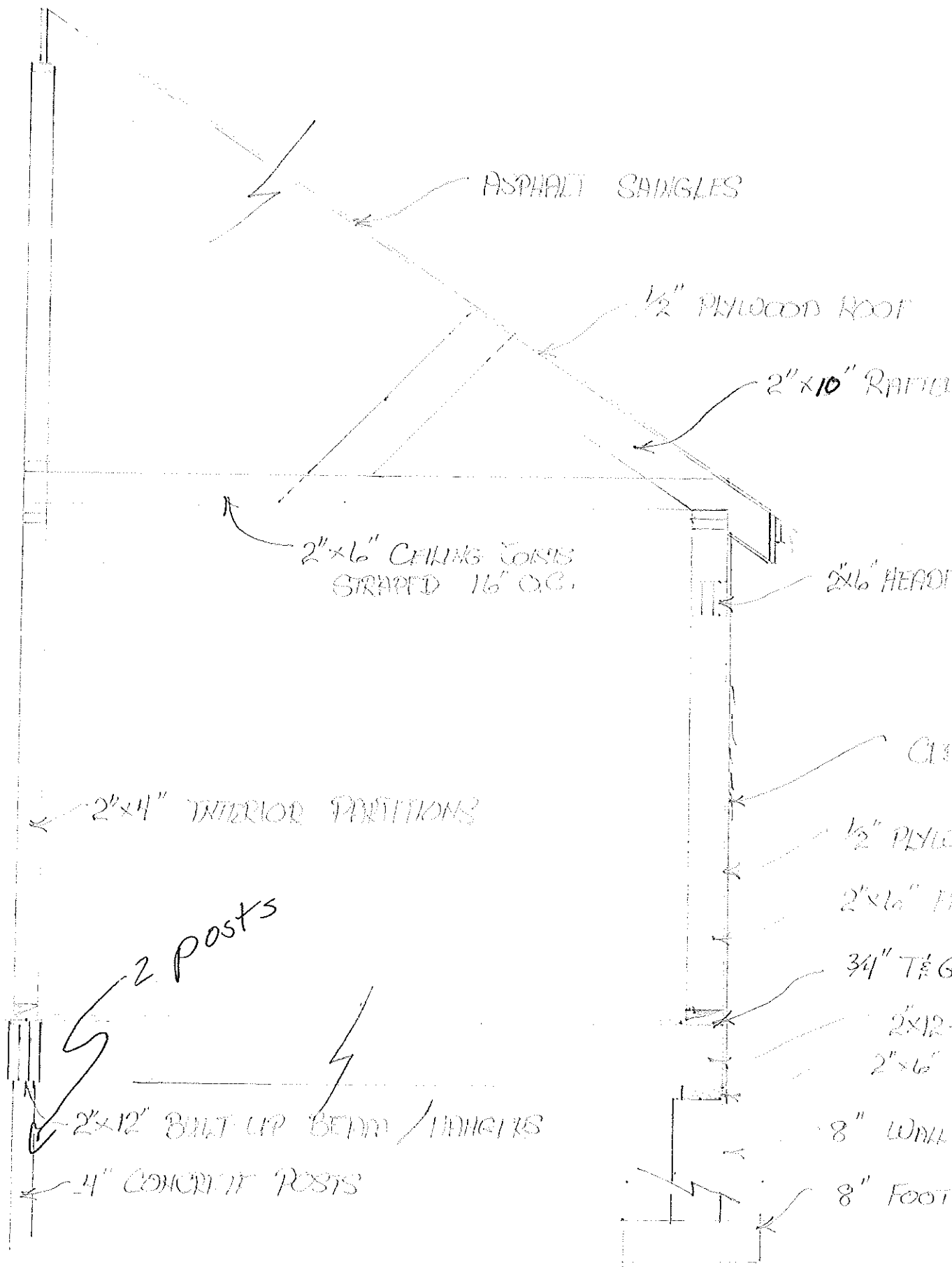

PARCELS

MARLBOROUGH

SHEET 410-D

ROAD

No 406

18	19	20	21	22	23	24	25	26	27	28	29	30	31	32	33	34	35	36	37	38	39	40	41	42	43
100	100	100	100	100	100	100	100	100	100	100	100	100	100	100	100	100	100	100	100	100	100	100	100	100	100
100	100	100	100	100	100	100	100	100	100	100	100	100	100	100	100	100	100	100	100	100	100	100	100	100	100

STREET

INDIANA

AVENUE

18	19	20	21	22	23	24	25	26	27	28	29	30	31	32	33	34
100	100	100	100	100	100	100	100	100	100	100	100	100	100	100	100	100
100	100	100	100	100	100	100	100	100	100	100	100	100	100	100	100	100

KENTUCKY

AVENUE

18	19	20	21	22	23	24	25	26	27	28	29	30	31	32	33	34
100	100	100	100	100	100	100	100	100	100	100	100	100	100	100	100	100
100	100	100	100	100	100	100	100	100	100	100	100	100	100	100	100	100

BEAUREGARD

Z

44
18,792

206,172
48
9350

SHEET 405A-D