

- 19. All single and multiple station smoke detectors shall be of an approved type and shall be installed in accordance with the provisions of the City's Building Code Chapter 9, Section 920.3.2 (BOCA National Building Code/1999), and NFPA 101 Chapter 18 & 19. (Smoke detectors shall be installed and maintained at the following locations):
 - In the immediate vicinity of bedrooms
 - In all bedrooms
 - In each story within a dwelling unit, including basements
- 20. A portable fire extinguisher shall be located as per NFPA #10. They shall bear the label of an approved agency and be of an approved type. (Section 921.0)
- 21. The Fire Alarm System shall be installed and maintained to NFPA #72 Standard.
- 22. The Sprinkler System shall be installed and maintained to NFPA #13 Standard.
- 23. All exit signs, lights and means of egress lighting shall be done in accordance with Chapter 10 Section & Subsections 1023.0 & 1024.0 of the City's Building Code. (The BOCA National Building Code/1999)
- 24. Section 25 - 135 of the Municipal Code for the City of Portland states, "No person or utility shall be granted a permit to excavate or open any street or sidewalk from the time of November 15 of each year to April 15 of the following year".
- 25. The builder of a facility to which Section 4594-C of the Maine State Human Rights Act Title 5 MRSA refers, shall obtain a certification from a design professional that the plans commencing construction of the facility, the builder shall submit the certification the Division of Inspection Services.
- 26. Ventilation and access shall meet the requirements of Chapter 12 Sections 1210.0 and 1211.0 of the City's Building Code. (Crawl spaces & attics).
- 27. All electrical, plumbing and HVAC permits must be obtained by a Master Licensed holders of their trade. No closing in of walls until all electrical (min. 72 hours notice) and plumbing inspections have been done.
- 28. All requirements must be met before a final Certificate of Occupancy is issued.
- 29. All building elements shall meet the fastening schedule as per Table 2305.2 of the City's Building Code (The BOCA National Building Code/1996).
- 30. Ventilation of spaces within a building shall be done in accordance with the City's Mechanical code (The BOCA National Mechanical Code/1993). (Chapter M-16)
- 31. Please read and implement the attached Land Use Zoning report requirements. *See Attached*
- 32. Boring, cutting and notching shall be done in accordance with Sections 2305.3, 2305.3.1, 2305.4.4 and 2305.5.1 of the City's Building Code.
- 33. Bridging shall comply with Section 2305.16.
- 34. Glass and glazing shall meet the requirements of Chapter 24 of the building code. (Safety Glazing Section 2406.0)
- 35. All signage, shall be done in accordance with Section 3102.0 signs of the City's Building Code, (The BOCA National Building Code/1999).

[Signature]
 P. Shute, Hoffses, Building Inspector
 Lt. McDougall, PFD
 Marge Schmuckal, Zoning Administrator

PSH 1/26/00

**On the basis of plans submitted and conditions placed on these plans any deviations shall require a separate approval.

*****THIS PERMIT HAS BEEN ISSUED WITH THE UNDERSTANDING THAT ALL THE CONDITIONS OF THE APPROVAL SHALL BE COMPLETED. THEREFORE, BEFORE THE WORK IS COMPLETED A REVISED PLAN OR STATEMENT FROM THE PERMIT HOLDER SHALL BE SUBMITTED TO THIS OFFICE SHOWING OR EXPLAINING THAT THE CONDITIONS HAVE BEEN MET. IF THIS REQUIREMENT IS NOT RECEIVED YOUR CERTIFICATE OF OCCUPANCY SHALL BE WITHHELD.**

******CERTIFICATE OF OCCUPANCY FEE \$50.00**

****** ALL PLANS THAT REQUIRE A PROFESSIONAL DESIGNER'S SEAL,(AS PER SECTION 114.0 OF THE BUILDING CODE) SHALL ALSO BE PRESENTED TO THIS DIVISION ON AUTO CAD LT.2000, OR EQUIVALENT.**

COMMENTS

2/5/00 Please See AR 82

Inspection Record

Type

Date

Foundation: _____

Framing: _____

Plumbing: _____

Final: _____

Other: _____

LAND USE - ZONING REPORT

ADDRESS: 49 Parsons Pond Dr. DATE: 3/31/00
REASON FOR PERMIT: Interior renovating (finishing 2nd floor)
BUILDING OWNER: Dr. Edward Babcock C.B.L. 372-A-7
PERMIT APPLICANT: ME Properties INC

APPROVED: with conditions DENIED: _____

#1, #6, #10

CONDITION(S) OF APPROVAL

1. This permit is being approved on the basis of plans submitted. Any deviations shall require a separate approval before starting that work.
2. During its existence, all aspects of the Home Occupation criteria, Section 14-410, shall be maintained.
3. The footprint of the existing _____ shall not be increased during maintenance reconstruction.
4. All the conditions placed on the original, previously approved, permit issued on _____ are still in effect for this amendment.
5. Your present structure is legally nonconforming as to rear and side setbacks. If you were to demolish the building on your own volition, you will not be able to maintain these same setbacks. Instead you would need to meet the zoning setbacks set forth in today's ordinances. In order to preserve these legally non-conforming setbacks, you may only rebuild the _____ in place and in phases.
6. This property shall remain a single family dwelling. Any change of use shall require a separate permit application for review and approval.
7. Our records indicate that this property has a legal use of _____ units. Any change in this approved use shall require a separate permit application for review and approval.
8. Separate permits shall be required for any signage.
9. Separate permits shall be required for future decks, sheds, pool(s), and/or garage.
10. This is not an approval for an additional dwelling unit. You shall not add any additional kitchen equipment, such as stoves, microwaves, refrigerators, or kitchen sinks, etc.
11. Other requirements of condition _____

Marge Schmuckal

Marge Schmuckal, Zoning Administrator

MATERIAL: 2x4 WOOD WALLS 2ND FLOOR RENOVATION
 1/2" SHEETROCK

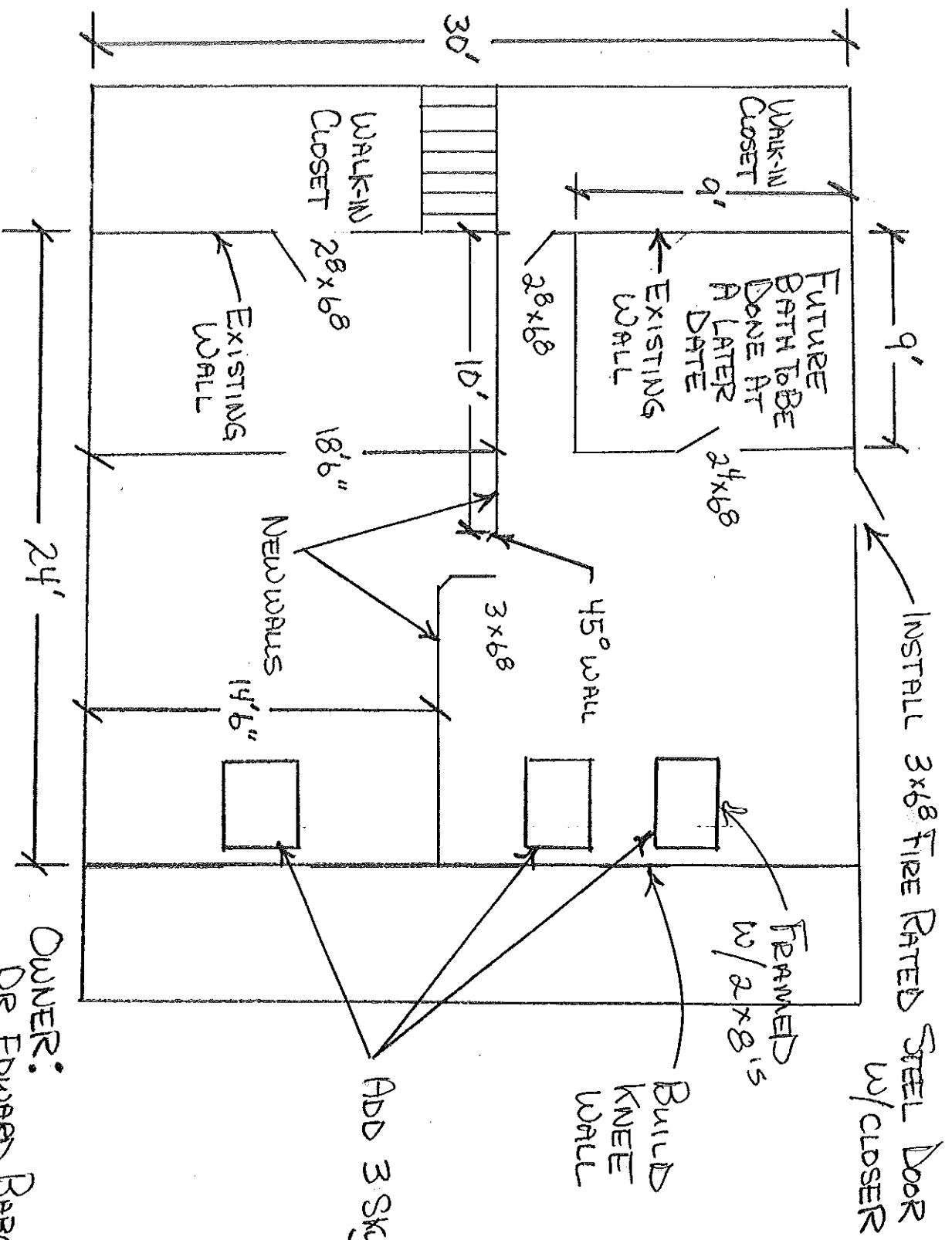

NOTE: NOT TO SCALE

OWNER:
 DR. EDWARD BRIBCOCK
 49 PARSONS ROAD DR.
 FORT, ME, 04103
 797-6941

THIS IS NOT A PERMIT/CONSTRUCTION CANNOT COMMENCE UNTIL THE

PERMIT IS ISSUED

Building or Use Permit Pre-Application

Attached Single Family Dwellings/Two-Family Dwelling

Multi-Family or Commercial Structures and Additions Thereto

In the interest of processing your application in the quickest possible manner, please complete the information below for a Building or Use Permit.

NOTE**If you or the property owner owes real estate or personal property taxes or user charges on ANY PROPERTY within the City, payment arrangements must be made before permits of any kind are accepted.

Location/Address/Construction (include Portion of Building): 49 Parsons Blvd Dr. Unit 401st Floor	
Total Square Footage of Proposed Structure: 720	Square Footage of Lot
Tax Assessor's Chart, Block & Lot Number: Chart# 372 Block# A Lot# 007	Owner: DR. EDWARD BARBOCK
Owner's Address: 49 PARSONS BLVD Dr. PORTLAND, ME	Lesser/Buyer's Name (If Applicable):
Proposed Project Description: (Please be as specific as possible) 1) BUILD KNEE WALL 2) INSTALL 4 DOORS 3) BUILD 24' OF WALL 4) INSTALL 3 SKYLIGHTS	Contractor's Name, Address & Telephone: MAINE PROPERTIES INC, SCAR, ME. (Stam) 883-3753
Current Use: single family	Proposed Use: same
Cost of Work: \$15,000	Fee: \$114-

- All construction must be conducted in compliance with the 1996 B.O.C.A. Building Code as amended by Section 6-Art II.
- All plumbing must be conducted in compliance with the State of Maine Plumbing Code.
- All Electrical Installation must comply with the 1996 National Electrical Code as amended by Section 6-Art III.
- HVAC Heating, Ventilation and Air Conditioning installation must comply with the 1993 BOCA Mechanical Code.

- 1) A Copy of Your Deed or Purchase and Sale Agreement
- 2) A Copy of your Construction Contract, if available
- 3) A Plot Plan/Site Plan
- Minor or Major site plan review will be required for the above proposed projects. The attached checklist outlines the minimum standards for a site plan.

Unless exempted by State Law, construction documents must be designed by a registered design professional.

- A complete set of construction drawings showing all of the following elements of construction:
Cross Sections w/Framing details (including porches, decks w/ railings, and accessory structures)
- Floor Plans & Elevations
- Window and door schedules
- Foundation plans with required drainage and dampproofing
- Electrical and plumbing layout. Mechanical drawings for any specialized equipment such as furnaces, chimneys, gas equipment, HVAC equipment (air handling) or other types of work that may require special review must be included.

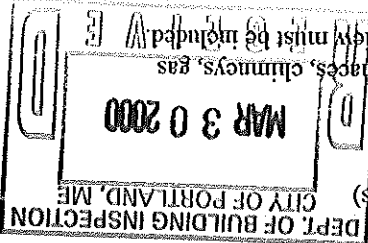

Certification

I hereby certify that I am the Owner of record of the named property, or that the proposed work is authorized by the owner of record and that I have been authorized by the owner to make this application as his/her authorized agent. I agree to conform to all applicable laws of this jurisdiction. In addition, if a permit for work described in this application is issued, I certify that the Code Officials and/or authorized representative shall have the authority to enter all areas covered by this permit at any reasonable hour to enforce the provisions of the codes applicable to this permit.

Signature of applicant: Stanley W. Warden	Date: 3-30-00
--------------------------------------------------	----------------------

Building Permit Fee: \$30.00 for the 1st \$1000. cost plus \$6.00 per \$1,000.00 construction cost thereafter. Additional Site review and related fees are attached on a separate addendum.

Area #2