

City of Portland, Maine - Building or Use Permit Application

389 Congress Street, 04101 Tel: (207) 874-8703, Fax: (207) 874-8716

Permit No: 03-1036	Issue Date: SEP 09 2003	CBL: 432 C001001
-----------------------	----------------------------	---------------------

Location of Construction: 158 Veranda St	Owner Name: Choi Institute Of	Owner Address: 160 Veranda St	Phone: 775-3866
Business Name:	Contractor Name: Applicant	Contractor Address: Portland	Phone:
Lessee/Buyer's Name	Phone:	Permit Type: Signs - Permanent	Zone: B1

Past Use: Martial Arts Studio/Commercial	Proposed Use: Martial Arts Studio/Commercial	Permit Fee: \$66.00	Cost of Work: \$0.00	CEO District: 2
---------------------------------------------	-------------------------------------------------	------------------------	-------------------------	--------------------

Proposed Project Description: Erect a 6' x 3' Double Faced Sign	FIRE DEPT: <input type="checkbox"/> Approved <input type="checkbox"/> Denied INSPECTION: Use Group: U Type: A 9/5/03 Signature: [Signature]
PEDESTRIAN ACTIVITIES DISTRICT (P.A.D.) Action: <input type="checkbox"/> Approved <input type="checkbox"/> Approved w/Conditions <input type="checkbox"/> Denied Signature: _____ Date: _____	

Permit Taken By: gad	Date Applied For: 08/22/2003	Zoning Approval
-------------------------	---------------------------------	------------------------

1. This permit application does not preclude the Applicant(s) from meeting applicable State and Federal Rules. 2. Building permits do not include plumbing, septic or electrical work. 3. Building permits are void if work is not started within six (6) months of the date of issuance. False information may invalidate a building permit and stop all work..	Special Zone or Reviews <input type="checkbox"/> Shoreland <input type="checkbox"/> Wetland <input type="checkbox"/> Flood Zone <input type="checkbox"/> Subdivision <input type="checkbox"/> Site Plan Maj <input type="checkbox"/> Minor <input type="checkbox"/> MM <input type="checkbox"/> Denied	Zoning Appeal <input type="checkbox"/> Variance <input type="checkbox"/> Miscellaneous <input type="checkbox"/> Conditional Use <input type="checkbox"/> Interpretation <input type="checkbox"/> Approved <input type="checkbox"/> Denied	Historic Preservation <input checked="" type="checkbox"/> Not in District or Landmark <input type="checkbox"/> Does Not Require Review <input type="checkbox"/> Requires Review <input type="checkbox"/> Approved <input type="checkbox"/> Approved w/Conditions <input type="checkbox"/> Denied
	Date: 9/2/03 ok with 5' setback from Veranda St. property line		

CERTIFICATION

I hereby certify that I am the owner of record of the named property, or that the proposed work is authorized by the owner of record and that I have been authorized by the owner to make this application as his authorized agent and I agree to conform to all applicable laws of this jurisdiction. In addition, if a permit for work described in the application is issued, I certify that the code official's authorized representative shall have the authority to enter all areas covered by such permit at any reasonable hour to enforce the provision of the code(s) applicable to such permit.

SIGNATURE OF APPLICANT	ADDRESS	DATE	PHONE
RESPONSIBLE PERSON IN CHARGE OF WORK, TITLE		DATE	PHONE

DISPLAY THIS CARD ON PRINCIPAL FRONTAGE OF WORK CITY OF PORTLAND

BUILDING INSPECTION

PERMIT

Permit Number: 031036

Please Read Application And Notes, If Any, Attached

This is to certify that Choi Institute Of /Applicant
has permission to Erect a 6' x 3' Double Faced sign
AT 158 Veranda St CHL 432 C001001

provided that the person or persons, firm or corporation accepting this permit shall comply with all of the provisions of the Statutes of Maine and of the ordinances of the City of Portland regulating the construction, maintenance and use of buildings and structures, and of the application on file in this department.

Apply to Public Works for street line and grade if nature of work requires such information.

Notification of inspection must given and written permission procured before this building or part thereof laid or occupied or closed-in.
HEAVY NOTICE IS REQUIRED.

A certificate of occupancy must be procured by owner before this building or part thereof is occupied.

OTHER REQUIRED APPROVALS

Fire Dept. _____
Health Dept. _____
Appeal Board _____
Other _____
Department Name

Alvin Campbell 9/5/03
Director - Building & Inspection Services

PENALTY FOR REMOVING THIS CARD

City of Portland, Maine - Building or Use Permit

389 Congress Street, 04101 Tel: (207) 874-8703, Fax: (207) 874-8716

Permit No: 03-1036	Date Applied For: 08/22/2003	CBL: 432 C001001
-----------------------	---------------------------------	---------------------

Location of Construction: 158 Veranda St	Owner Name: Choi Institute Of	Owner Address: 160 Veranda St	Phone: () 775-3866
Business Name:	Contractor Name: Applicant	Contractor Address: Portland	Phone:
Lessee/Buyer's Name	Phone:	Permit Type: Signs - Permanent	

Proposed Use: Martial Arts Studio/Commercial w/sign	Proposed Project Description: Erect a 6' x 3' Double Faced Sign
--------------------------------------------------------	--------------------------------------------------------------------

Dept: Zoning Status: Approved Reviewer: Marge Schmuckal Approval Date: 09/02/2003
 Note: Ok to Issue:

Dept: Building Status: Approved Reviewer: Mike Nugent Approval Date: 09/05/2003
 Note: Ok to Issue:

03-1030

Signage/Awning Permit Application

If you or the property owner owes real estate or personal property taxes or user charges on any property within the City, payment arrangements must be made before permits of any kind are accepted.

Location/Address of Construction: <u>160 Veranda St., Portland</u>		
Total Square Footage of Proposed Structure <u>1859 sq. ft.</u>	Square Footage of Lot <u>10,000 sq. ft.</u>	
Tax Assessor's Chart, Block & Lot Chart# <u>1132</u> Block# <u>C</u> Lot# <u>001</u>	Owner: <u>Stephen Farrell</u>	Telephone: <u>775-3866</u>
Lessee/Buyer's Name (If Applicable)	Applicant name, address & telephone: <u>Stephen Farrell</u> <u>160 Veranda St.</u> <u>Portland - 775-3866</u>	Total s.f. of signage x \$1.00 per s.f. plus \$30.00 = Total Fee: \$ <u>36</u> Awning Fee = Cost Of Work: \$ <u>30</u> Total Fee: \$ _____
Current use: <u>Martial arts</u>		<u>66.00</u>
If the location is currently vacant, what was prior use: _____		
Approximately how long has it been vacant: _____		
Proposed use: <u>Martial arts</u>		
Project description: <u>double face sign 6x3 on wooden poles</u>		
Contractor's name, address & telephone:		
Who should we contact when the permit is ready: <u>Call Stephen</u>		
Mailing address: <u>775-3866</u>		
We will contact you by phone when the permit is ready. You must come in and pick up the permit and review the requirements before starting any work, with a Plan Reviewer. A stop work order will be issued and a \$100.00 fee if any work starts before the permit is picked up. PHONE:		

IF THE REQUIRED INFORMATION IS NOT INCLUDED IN THE SUBMISSIONS THE PERMIT WILL BE AUTOMATICALLY DENIED AT THE DISCRETION OF THE BUILDING/PLANNING DEPARTMENT. WE MAY REQUIRE ADDITIONAL INFORMATION IN ORDER TO APPROVE THIS PERMIT.

DEPT. OF BUILDING & PLANNING
CITY OF PORTLAND
AUG 22 2003

I hereby certify that I am the Owner of record of the named property, or that the owner of record authorizes the proposed work and that I have been authorized by the owner to make this application as his/her authorized agent. I agree to conform to all applicable laws of this jurisdiction. In addition, if a permit for work described in this application is issued, I certify that the Code Official's authorized representative shall have the authority to enter all areas covered by this permit at any reasonable hour to enforce the provisions of the codes applicable to this permit.

Signature of applicant: <u>Stephen D. Farrell</u>	Date: <u>8/21/03</u>
---------------------------------------------------	----------------------

This is NOT a permit, you may not commence ANY work until the permit is issued.

CHECKLIST FOR SIGN/AWNING APPLICATION

Applicants for a sign or awning permit are required to submit the following information to the Code Enforcement Office at the time of application:

- No Certificate of Liability listing the City as additional insured if any portion of the sign abuts or encroaches on any public right of way, or can fall into any public right of way. Amount must equal \$400,000.00.
- owner application Letter of permission from the owner indicating the permissions granted and the tenant/space building frontage.
- enclosed A sketch plan of lot, indicating location of buildings, driveways, and any abutting streets or rights of way, lengths of building frontages, street frontages, and all existing setbacks. Indicate on the plan all existing and proposed signs with their dimensions and specific locations.
- enclosed A sketch or photo of any proposed sign(s) indicating content, dimensions, materials, source of illumination, and construction method, as well as specifics of installation/attachment.
- Certificate of Flammability required for awning or canopy at time of application.
- UL# required for lighted signs at the time of Final Inspection. Failure to provide this information will invalidate the Sign Permit.
- enclosed Pre-Application Questionnaire completed and attached. Photos of existing signage attached.

**Permit Fee for signage or awning-with-signage:
\$30.00 plus \$1.00 per square foot of sign.**

**Permit Fee for awning-without-signage is based on cost of work:
\$30.00 for the first \$1,000.00, plus \$7.00 for each additional \$1,000.000.**

SIGNAGE/AWNING PRE-APPLICATION QUESTIONNAIRE

PLEASE ANSWER ALL QUESTIONS

ADDRESS: 160 Veranda St. ZONE: B-1

CBL: _____

SINGLE TENANT LOT? YES X NO _____ MULTI TENANT LOT? YES _____ NO _____
MORE THAN ONE SIGN TOTAL WITH PROPOSED SIGN? YES X NO _____

INFORMATION ON PROPOSED SIGN(S):

FREESTANDING (e.g., pole) SIGN? YES X NO _____ DIMENSIONS PROPOSED: 6' x 3' = 18[#]
BLDG. WALL SIGN? (attached to bldg) YES X NO _____ DIMENSIONS PROPOSED: _____

INFORMATION ON ALREADY EXISTING AND PERMITTED SIGN(S):

FREESTANDING (e.g., pole) SIGN? YES _____ NO _____ DIMENSIONS: _____
BLDG. WALL SIGN(attached to bldg) ? YES X NO _____ DIMENSIONS: _____
AWNING? YES _____ NO X DIMENSIONS: _____

LOT FRONTAGE (FEET): _____
TENANT/ALLOCATED BUILDING SPACE FRONTAGE (FEET): _____

AWNING YES _____ NO (X) IS AWNING BACKLIT? YES _____ NO _____

HEIGHT OF AWNING: _____ LENGTH OF AWNING: _____ DEPTH: _____

IS THERE ANY COMMUNICATION, MESSAGE, TRADEMARK OR SYMBOL ON IT? YES _____ NO _____

IF YES, TOTAL S.F. OF PANELS WITH COMMUNICATIONS/MESSAGE/TRADEMARK/SYMBOL? _____ s.f.

A SITE SKETCH AND BUILDING SKETCH SHOWING EXACTLY WHERE EXISTING AND NEW SIGNAGE IS LOCATED MUST BE PROVIDED. SKETCHES AND/OR PICTURES OF PROPOSED SIGNAGE ARE ALSO REQUIRED

SIGNATURE OF APPLICANT: JD Powell DATE: 9/21/07

B-1 single tenant ***** FOR OFFICE USE ONLY *****
max Area = 32[#]
max height = 16'
min set back = 5'
18[#] Show
* - 4 to 5' max height per voice message 9/21/03
* 4' set back per voice message 9/21/03
5' reversed per direct phone conversation 9/21/03

Hawthorne St.

160 Veranda St.
Portland, Me.

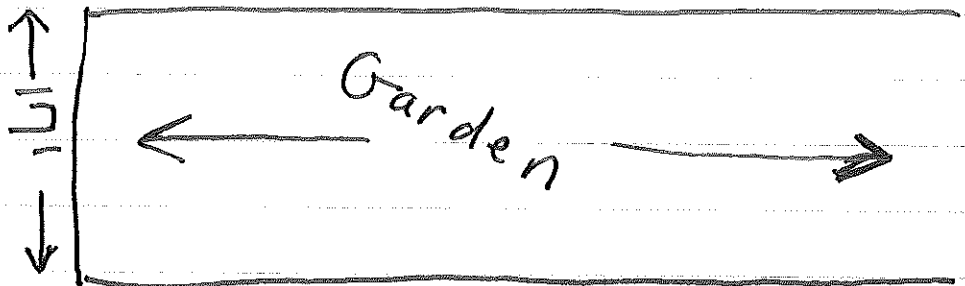

Sidewalk

Sidewalk

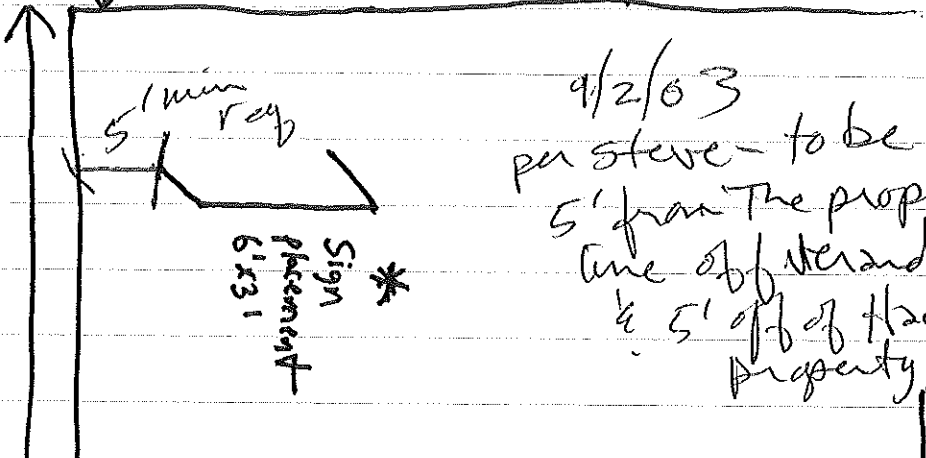

Brick Pathway

9/2/03
per Steve - to be
5' from the property
line of Veranda St
& 5' off of Hawthorne
property line

CHOI INSTITUTE
Marital Arts & Science

9'x4'
Existing Sign

Quattracci's
Variety
Store

VERANDA ST.



4 1/2'

111'

6' x 3' - Double face sign to read:

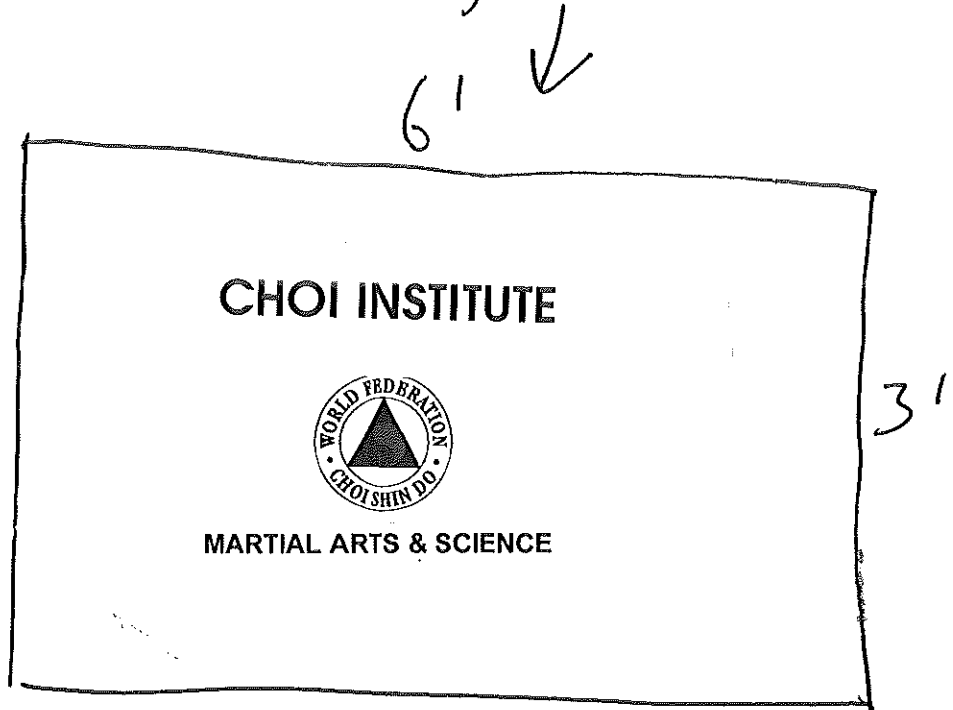

Plywood Double faced sign

Attached with Pressure treated ^{4" x 4" post?} wood poles
Wood buried 4' in ground in cement bed

No illumination

9/2/03

Please call 874-8703 or 874-8693 to schedule your inspections as agreed upon

Permits expire in 6 months, if the project is not started or ceases for 6 months.

The Owner or their designee is required to notify the inspections office for the following inspections and provide adequate notice. Notice must be called in 48-72 hours in advance in order to schedule an inspection:

By initialzing at each inspection time, you are agreeing that you understand the inspection procedure and additional fees from a "Stop Work Order" and "Stop Work Order Release" will be incurred if the procedure is not followed as stated below.

A Pre-construction Meeting will take place upon receipt of your building permit.

N/A

- Footing/Building Location Inspection: Prior to pouring concrete
- Re-Bar Schedule Inspection: Prior to pouring concrete
- Foundation Inspection: Prior to placing ANY backfill
- Framing/Rough Plumbing/Electrical: Prior to any insulating or drywalling
- Final/Certificate of Occupancy: Prior to any occupancy of the structure or use. NOTE: There is a \$75.00 fee per inspection at this point.

Certificate of Occupancy is not required for certain projects. Your inspector can advise you if your project requires a Certificate of Occupancy. All projects DO require a final inspection

If any of the inspections do not occur, the project cannot go on to the next phase, REGARDLESS OF THE NOTICE OR CIRCUMSTANCES.

CERTIFICATE OF OCCUPANCIES MUST BE ISSUED AND PAID FOR, BEFORE THE SPACE MAY BE OCCUPIED

Donna Martin Admin
Signature of Applicant/Designee
Donna Martin Admin
Signature of Inspections Official

1-17-06
Date
1-17-06
Date

CBL: 432 600 Building Permit #: 031622



CITY OF PORTLAND, MAINE

Department of Building Inspections

Check # 22 2003

Received from Chick's Restaurant

Location of Work 160 West

Cost of Construction \$ _____

Permit Fee \$ 46.00

Building (IL) Plumbing (15) Electrical (12) Site Plan (U2)

Other

CBL: 1531 6901

Check # 1531 Total Collected \$ 46.00

THIS IS NOT A PERMIT

No work is to be started until PERMIT CARD is actually posted upon the premises. Acceptance of fee is no guarantee that permit will be granted. PRESERVE THIS RECEIPT. In case permit cannot be granted the amount of the fee will be refunded upon return of the receipt less \$10.00 or 10% whichever is greater.

WHITE - Applicant's Copy
YELLOW - Office Copy
PINK - Permit Copy