

N/F
STEPHEN R &
HILARY E J ANDREW
4242/347

** Revision showing adjustment made
by architect based on surveyors location*

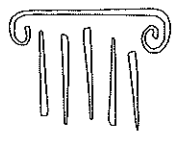

PORT CITY
ARCHITECTURE

65 NEWBURY STREET
PORTLAND, ME 04101
207.761.9000
fax: 207.761.2010
info@portcityarch.com

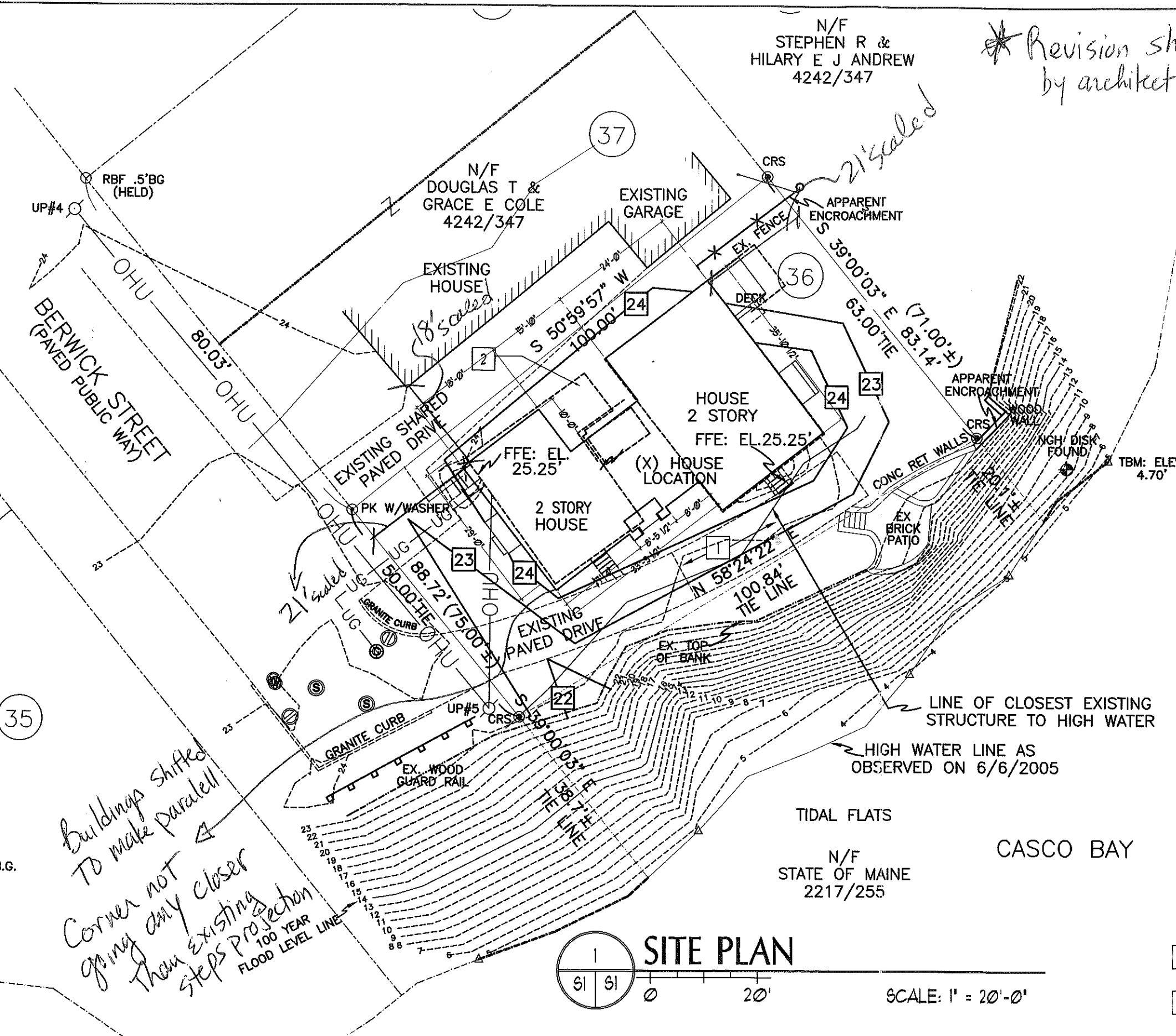
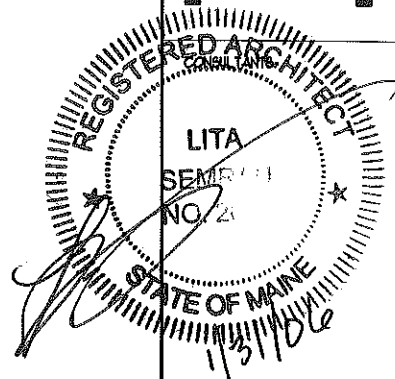
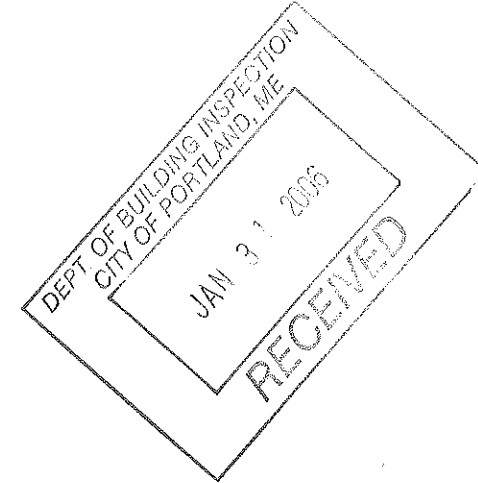

*Buildings shifted
to make parallell
corner not
going any closer
than existing
steps projection
100 YEAR
FLOOD LEVEL LINE*

430 A 10

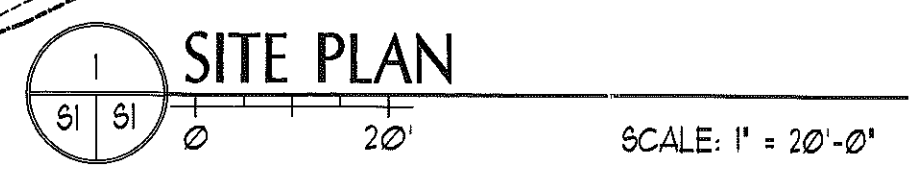

SITE PLAN - GENERAL NOTES

- A. ARCHITECTURAL DATUM OF 10'-4" : 26.00' (USGS) ON SITE
- B. SEE DEMOLITION PLAN AND FLOOR PLANS FOR EXTERIOR STAIRS TO BE REMOVED AND NEW STAIR LOCATIONS.

SITE PLAN - KEYED NOTES

- 1 PORTION OF EXISTING DRIVE TO BE REMOVED.
- 2 EXISTING DECK TO BE REMOVED (SEE DEMOLITION PLAN).

**Zukowski & Esposito
Residence**

**52 Berwick
Portland, Maine**

| DATE | DESCRIPTION |
|------|---------------|
| | Design Review |
| | REVISIONS |

Date Issued December 14, 2005
Project Number 05020
Drawing Scale

SHEET NAME
SITE PLAN

Drawn By
LAA
Checked By
LAA

S1

ST

SITE PLAN

| NO. | DATE | DESCRIPTION |
|-----------|------|---------------|
| 1 | | Design Review |
| REVISIONS | | |
| | | |
| | | |
| | | |
| | | |
| | | |
| | | |
| | | |
| | | |
| | | |
| | | |

52 Bervic
 Residents
 Zlkowski & Esp

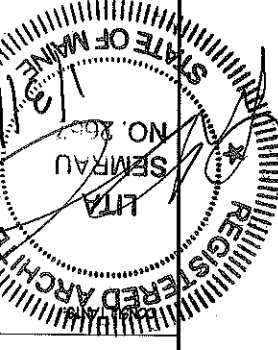

PORT & G...
 ARCHITECTU...
 65 NEWBURY STREET
 PORTLAND, ME 0...
 207.761.9000
 fax: 207.761.2010
 info@portcityarch.

- SITE PLAN - GENERAL NOTES**
- A. ARCHITECTURAL DATUM OF 101'-4" : 2600' (USGS) ON SITE
 - B. SEE DEMOLITION PLAN AND FLOOR PLANS FOR EXTERIOR STAIRS TO BE REMOVED AND NEW STAIR LOCATIONS.
- SITE PLAN - KEYED NOTES**
- 1 PORTION OF EXISTING DRIVE TO BE REMOVED.
 - 2 EXISTING DECK TO BE REMOVED (SEE DEMOLITION PLAN).

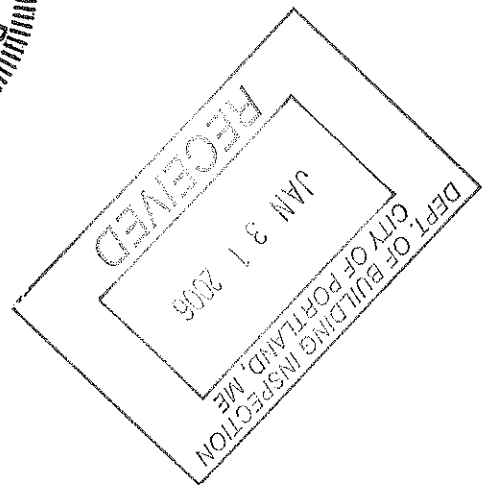
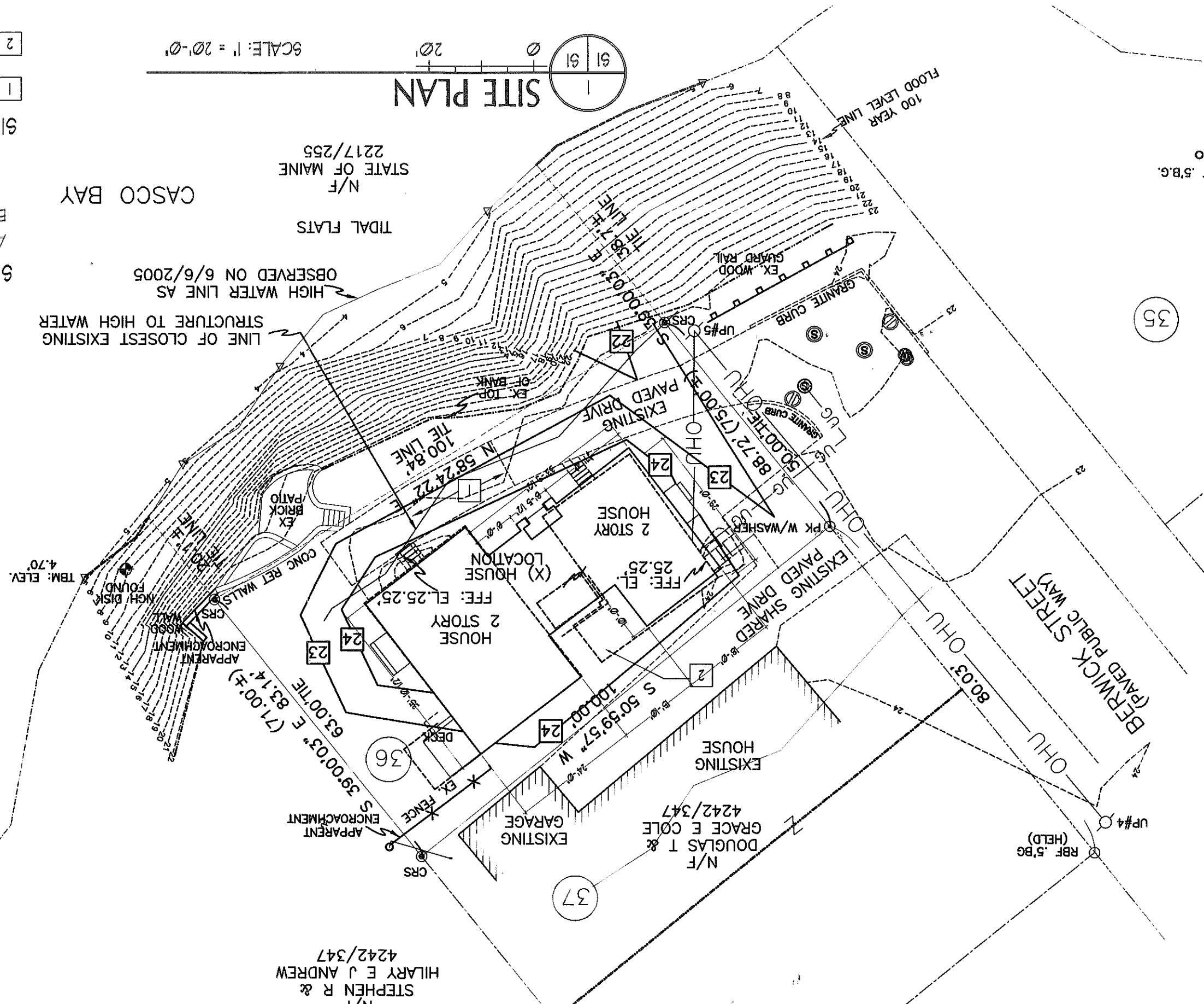
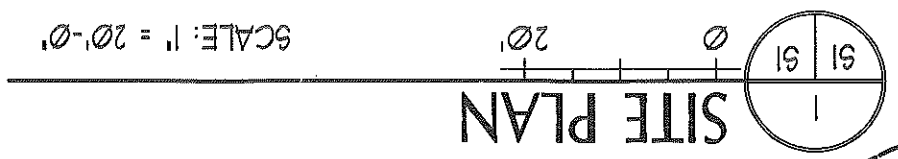

N/F
 STEPHEN R &
 HILARY E J ANDREW
 4242/347