

**City of Portland, Maine - Building or Use Permit Application**  
 389 Congress Street, 04101 Tel: (207) 874-8703, Fax: (207) 874-8716

Permit No: 05-0346	Issued Date: <b>APR - 5 2005</b>	PERMIT ISSUED: 428 L020001
-----------------------	-------------------------------------	-------------------------------

Location of Construction: 621 WASHINGTON AVE	Owner Name: ELLIOTT MATTHEW W & ROSS	Owner Address: 621 WASHINGTON AVE	Phone: CITY OF PORTLAND
Business Name:	Contractor Name: Applicant	Contractor Address: Portland	Phone: CITY OF PORTLAND
Lessee/Buyer's Name:	Phone:	Permit Type: Sheds	Zone: R5

Past Use: Single Family Home	Proposed Use: Single Family Home/ replace existing shed with a new 7' x 7' Home Depot shed	Permit Fee:	Cost of Work: \$0.00	CEO District: 4
Proposed Project Description: replace existing shed with a new 7' x 7' Home Depot shed		FIRE DEPT: <input type="checkbox"/> Approved <input type="checkbox"/> Denied	INSPECTION: Use Group: R3 Type: Accessory	Signature: JMB 4/4/05

Signature:	Signature: JMB 4/4/05
PEDESTRIAN ACTIVITIES DISTRICT (P.A.D.)	
Action: <input type="checkbox"/> Approved <input type="checkbox"/> Approved w/Conditions <input type="checkbox"/> Denied	Signature: _____ Date: _____

Permit Taken By: Idobson	Date Applied For: 04/01/2005	<b>Zoning Approval</b>	
-----------------------------	---------------------------------	------------------------	--

1. This permit application does not preclude the Applicant(s) from meeting applicable State and Federal Rules. 2. Building permits do not include plumbing, septic or electrical work. 3. Building permits are void if work is not started within six (6) months of the date of issuance. False information may invalidate a building permit and stop all work..	Special Zone or Reviews <input type="checkbox"/> Shoreland <input type="checkbox"/> Wetland <input type="checkbox"/> Flood Zone <input type="checkbox"/> Subdivision <i>OK</i> <input type="checkbox"/> Site Plan <i>5' min setback</i> Maj <input type="checkbox"/> Minor <input type="checkbox"/> MM <input type="checkbox"/> Date: <i>JMB 4/4/05</i>	Zoning Appeal <input type="checkbox"/> Variance <input type="checkbox"/> Miscellaneous <input type="checkbox"/> Conditional Use <input type="checkbox"/> Interpretation <input type="checkbox"/> Approved <input type="checkbox"/> Denied Date: _____	Historic Preservation <input checked="" type="checkbox"/> Not in District or Landmark <input type="checkbox"/> Does Not Require Review <input type="checkbox"/> Requires Review <input type="checkbox"/> Approved <input type="checkbox"/> Approved w/Conditions <input type="checkbox"/> Denied Date: _____
--	--	--	---

**CERTIFICATION**

I hereby certify that I am the owner of record of the named property, or that the proposed work is authorized by the owner of record and that I have been authorized by the owner to make this application as his authorized agent and I agree to conform to all applicable laws of this jurisdiction. In addition, if a permit for work described in the application is issued, I certify that the code official's authorized representative shall have the authority to enter all areas covered by such permit at any reasonable hour to enforce the provision of the code(s) applicable to such permit.

SIGNATURE OF APPLICANT \_\_\_\_\_ ADDRESS \_\_\_\_\_ DATE \_\_\_\_\_ PHONE \_\_\_\_\_

RESPONSIBLE PERSON IN CHARGE OF WORK, TITLE \_\_\_\_\_ DATE \_\_\_\_\_ PHONE \_\_\_\_\_

# All Purpose Building Permit Application

If you or the property owner owes real estate or personal property taxes or user charges on any property within the City, payment arrangements must be made before permits of any kind are accepted.

Location/Address of Construction: <u>621 + 623 Washington Avenue</u>		
Total Square Footage of Proposed Structure <u>49 Square Feet</u>	Square Footage of Lot <u>6,150</u>	
Tax Assessor's Chart, Block & Lot Chart# <u>428</u> Block# <u>L</u> Lot# <u>20</u>	Owner: <u>MATHEW + ROSS ELLIOTT</u>	Telephone: <u>775-7549 home</u> <u>828-7693 work</u>
Lessee/Buyer's Name (If Applicable)	Applicant name, address & telephone:	Cost Of Work: \$ <u>598.00</u>  Fee: \$
Current use: <u>residential</u>		
If the location is currently vacant, what was prior use: <u>N/A</u>		
Approximately how long has it been vacant: <u>N/A</u>		
Proposed use: <u>Storage</u>		
Project description: <u>Replace 7x7 Home Depot Shed</u>		
Contractor's name, address & telephone:		
Who should we contact when the permit is ready: <u>MATHEW ELLIOTT</u>		
Mailing address: <u>621 Washington Avenue</u> <u>Portland, ME 04103</u>		
We will contact you by phone when the permit is ready. You must come in and pick up the permit and review the requirements before starting any work, with a Plan Reviewer. A stop work order will be issued and a \$100.00 fee if any work starts before the permit is picked up.      PHONE:		



**IF THE REQUIRED INFORMATION IS NOT INCLUDED IN THE SUBMISSIONS THE PERMIT WILL BE AUTOMATICALLY DENIED AT THE DISCRETION OF THE BUILDING/PLANNING DEPARTMENT, WE MAY REQUIRE ADDITIONAL INFORMATION IN ORDER TO APPROVE THIS PERMIT.**

*I hereby certify that I am the Owner of record of the named property, or that the owner of record authorizes the proposed work and that I have been authorized by the owner to make this application as his/her authorized agent. I agree to conform to all applicable laws of this jurisdiction. In addition, if a permit for work described in this application is issued, I certify that the Code Official's authorized representative shall have the authority to enter all areas covered by this permit at any reasonable hour to enforce the provisions of the codes applicable to this permit.*

Signature of applicant: <u>Matthew W Elliott</u>	Date: <u>3/31/05</u>
--	----------------------

**This is NOT a permit, you may not commence ANY work until the permit is issued.**  
If you are in a Historic District you may be subject to additional permitting and fees with the Planning Department on the 4<sup>th</sup> floor of City Hall

THIS IS NOT A BOUNDARY SURVEY

428 L 20

MORTGAGE INSPECTION OF: DEED BOOK 15348 PAGE 91 COUNTY Cumberland  
PLAN BOOK 8 PAGE 1 LOT 118

ADDRESS: 621-623 Washington Avenue, Portland, Maine

Job Number: 444-71

Buyers: Lisa J. Smith

Inspection Date: 11-04-03

Scale: 1" = 30'

Sellers: Sarah R. Richardson

Client File#: 31965

6000 \$  
x 40%  
24,000 \$

RS  
existing 1352 #

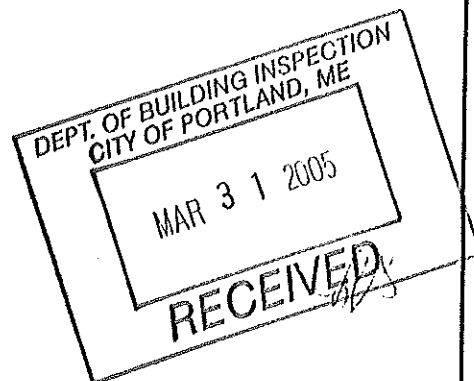
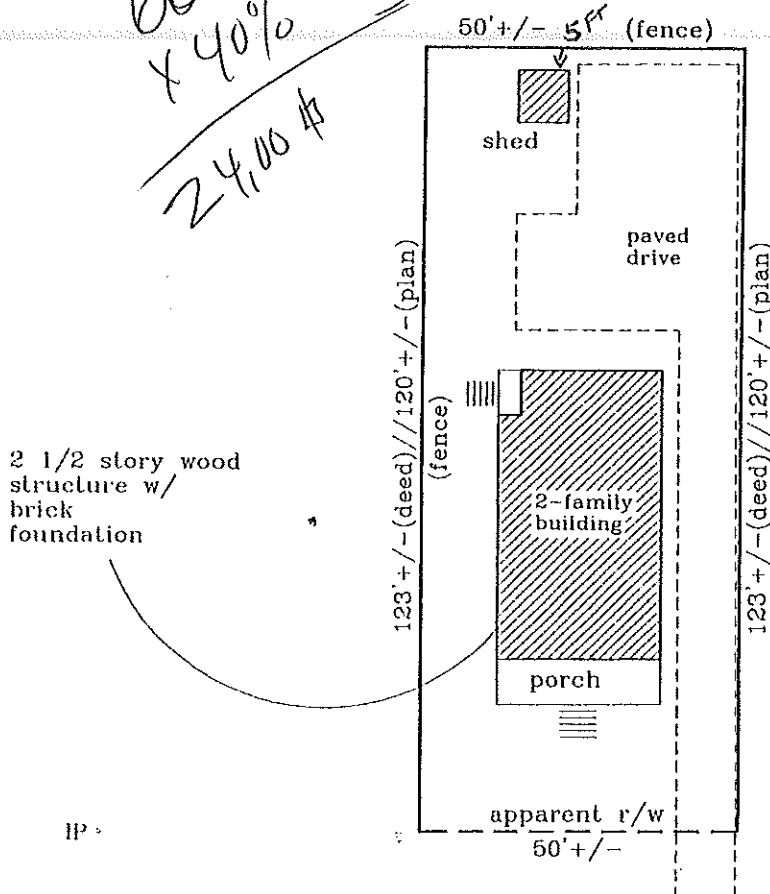

Note:  
Lines of occupation  
are shown.  
A boundary survey  
may yield different  
results.

Washington Avenue

to Presumpscot St.

I HEREBY CERTIFY TO: Bay Area Title Services, Inc.; Residential  
Mortgage Services, Inc. and its title insurer.  
Monuments found did not conflict with the deed description.

The dwelling setbacks do not violate town zoning requirements.

As delineated on the Federal Emergency Management Agency Community  
Panel: 230051-0007 C

The structure does not fall within the special flood hazard zone.

The land does not fall within the special flood hazard zone.

A wetlands study has not been performed.

APPARENT EASEMENTS AND RIGHTS OF  
WAY ARE SHOWN. OTHER ENCUMBRANCES,  
RECORDED OR NOT, MAY EXIST. THIS  
SKETCH WILL NOT REVEAL ABUTTING  
DEED CONFLICTS, IF ANY.

copyright © 1991

Livingston - Hughes

Professional Land Surveyors

88 Guinea Road

Kennebunkport - Maine 04046

207-967-9761 phone

207-967-4831 fax

THIS SKETCH IS FOR MORTGAGE PURPOSES ONLY

**City of Portland, Maine - Building or Use Permit**

389 Congress Street, 04101 Tel: (207) 874-8703, Fax: (207) 874-8716

Permit No: 05-0346	Date Applied For: 04/01/2005	CBL: 428 L020001
-----------------------	---------------------------------	---------------------

Location of Construction: 621 WASHINGTON AVE	Owner Name: ELLIOTT MATTHEW W & ROSS	Owner Address: 621 WASHINGTON AVE	Phone:
Business Name:	Contractor Name: Applicant	Contractor Address: Portland	Phone:
Lessee/Buyer's Name	Phone:	Permit Type: Sheds	

Proposed Use: Single Family Home/ replace existing shed with a new 7' x 7' Home Depot shed	Proposed Project Description: replace existing shed with a new 7' x 7' Home Depot shed
---	---

Dept: Zoning	Status: Approved	Reviewer: Jeanine Bourke	Approval Date: 04/04/2005
Note:			Ok to Issue: <input checked="" type="checkbox"/>

Dept: Building	Status: Approved	Reviewer: Jeanine Bourke	Approval Date: 04/04/2005
Note:			Ok to Issue: <input checked="" type="checkbox"/>

1) This permit approves zoning requirements only, the shed does not have to meet building code compliance

**City of Portland, Maine - Building or Use Permit**

389 Congress Street, 04101 Tel: (207) 874-8703, Fax: (207) 874-8716

Permit No: 05-0346	Date Applied For: 04/01/2005	CBL: 428 L020001
-----------------------	---------------------------------	---------------------

Location of Construction: 621 WASHINGTON AVE	Owner Name: ELLIOTT MATTHEW W & ROSS	Owner Address: 621 WASHINGTON AVE	Phone:
Business Name:	Contractor Name: Applicant	Contractor Address: Portland	Phone:
Lessee/Buyer's Name	Phone:	Permit Type: Sheds	

Proposed Use: Single Family Home/ replace existing shed with a new 7' x 7' Home Depot shed	Proposed Project Description: replace existing shed with a new 7' x 7' Home Depot shed
---	---

Dept: Zoning      Status: Approved      Reviewer: Jeanine Bourke      Approval Date: 04/04/2005  
 Note:      Ok to Issue:

Dept: Building      Status: Approved      Reviewer: Jeanine Bourke      Approval Date: 04/04/2005  
 Note:      Ok to Issue:

1) This permit approves zoning requirements only, the shed does not have to meet building code compliance

DISPLAY THIS CARD ON PRINCIPAL FRONTAGE OF WORK  
**CITY OF PORTLAND**

Please Read  
Application And  
Notes, If Any,  
Attached

BUILDING INSPECTION

PERMIT ISSUED

Permit Number: 050346

APR - 5 2005

This is to certify that ELLIOTT MATTHEW W & ROSS D (Applicant)

has permission to replace existing shed with a 7' x 7' Home Depot shed

AT 621 WASHINGTON AVE

428 L02000

CITY OF PORTLAND

provided that the person or persons, firm or corporation accepting this permit shall comply with all of the provisions of the Statutes of Maine and of the ordinances of the City of Portland regulating the construction, maintenance and use of buildings and structures, and of the application on file in this department.

Apply to Public Works for street line and grade if nature of work requires such information.

Notification of inspection must be given and written permission procured before this building or part thereof is occupied or closed-in. **HEAR NOTICE IS REQUIRED.**

A certificate of occupancy must be procured by owner before this building or part thereof is occupied.

**OTHER REQUIRED APPROVALS**

- Fire Dept. \_\_\_\_\_
- Health Dept. \_\_\_\_\_
- Appeal Board \_\_\_\_\_
- Other \_\_\_\_\_  
Department Name

*Debbie Burke* 4/4/05  
Director - Building & Inspection Services

**PENALTY FOR REMOVING THIS CARD**

**BUILDING PERMIT INSPECTION PROCEDURES**

**Please call 874-8703 or 874-8693 to schedule your inspections as agreed upon**

Permits expire in 6 months, if the project is not started or ceases for 6 months.

The Owner or their designee is required to notify the inspections office for the following inspections and provide adequate notice. Notice must be called in 48-72 hours in advance in order to schedule an inspection:

By initialzing at each inspection time, you are agreeing that you understand the inspection procedure and additional fees from a "Stop Work Order" and "Stop Work Order Release" will be incurred if the procedure is not followed as stated below.

A Pre-construction Meeting will take place upon receipt of your building permit.

- WA Footing/Building Location Inspection: Prior to pouring concrete
- WA Re-Bar Schedule Inspection: Prior to pouring concrete
- WA Foundation Inspection: Prior to placing ANY backfill
- WA Framing/Rough Plumbing/Electrical: Prior to any insulating or drywalling
- ✓ Final/Certificate of Occupancy: Prior to any occupancy of the structure or use. NOTE: There is a \$75.00 fee per inspection at this point.

*Call when Done*

Certificate of Occupancy is not required for certain projects. Your inspector can advise you if your project requires a Certificate of Occupancy. All projects DO require a final inspection

✓ If any of the inspections do not occur, the project cannot go on to the next phase, **REGARDLESS OF THE NOTICE OR CIRCUMSTANCES.**

WA **CERIFICATE OF OCCUPANICES MUST BE ISSUED AND PAID FOR, BEFORE THE SPACE MAY BE OCCUPIED**

Mattha W. Elbow  
Signature of Applicant/Designee

\_\_\_\_\_  
Date 4-6-05

[Signature]  
Signature of Inspections Official

\_\_\_\_\_  
Date

CBL: 428 2000

Building Permit #: 050346