

DUMPED

Town 232 6154 cell
Blackburn
for Esperto
in Portland
on slab
cheap!
12/10/61 DS

HILLSIDE LUMBER CO., INC.
781 County Road
Westbrook, ME 04092

116 Providence
Street

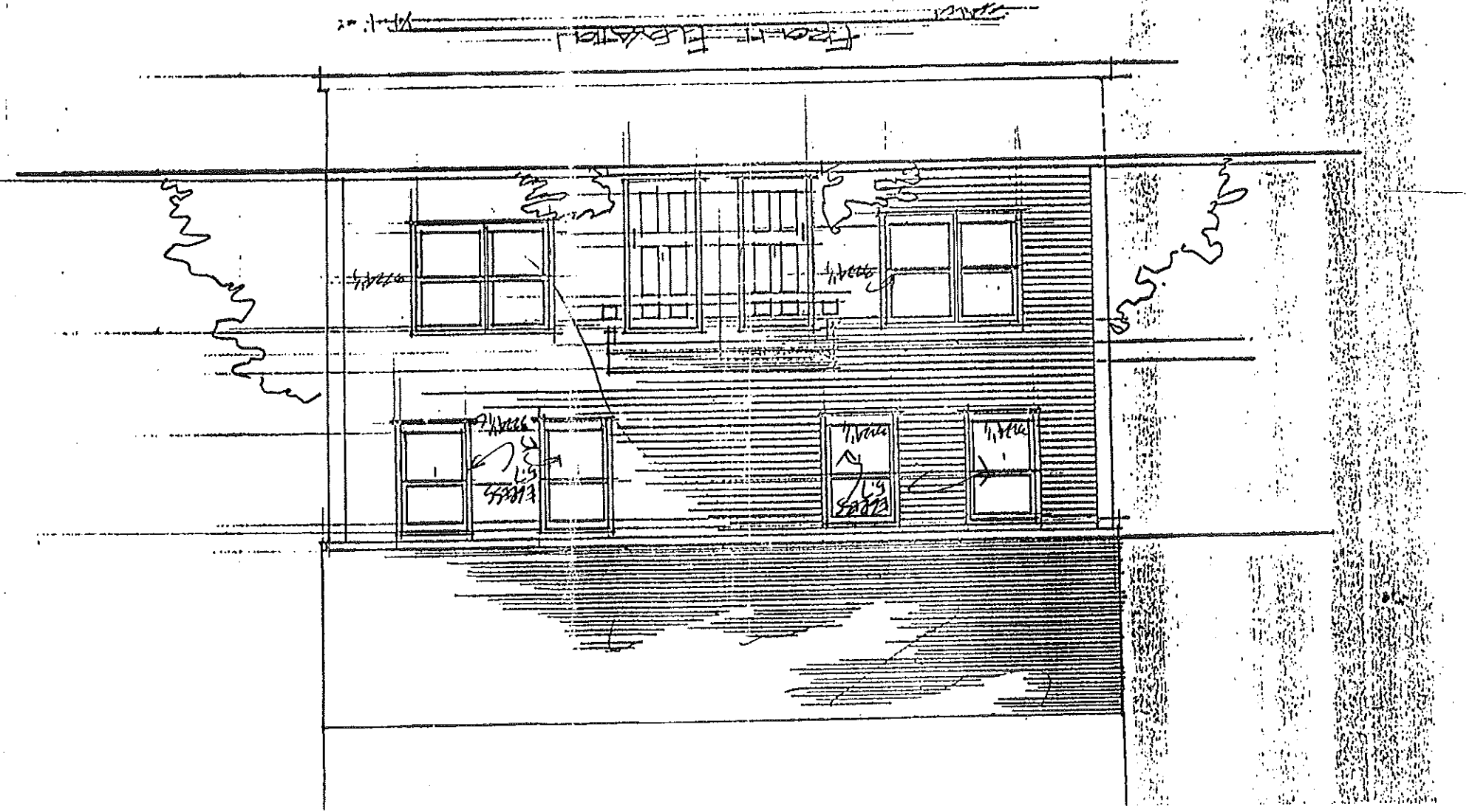
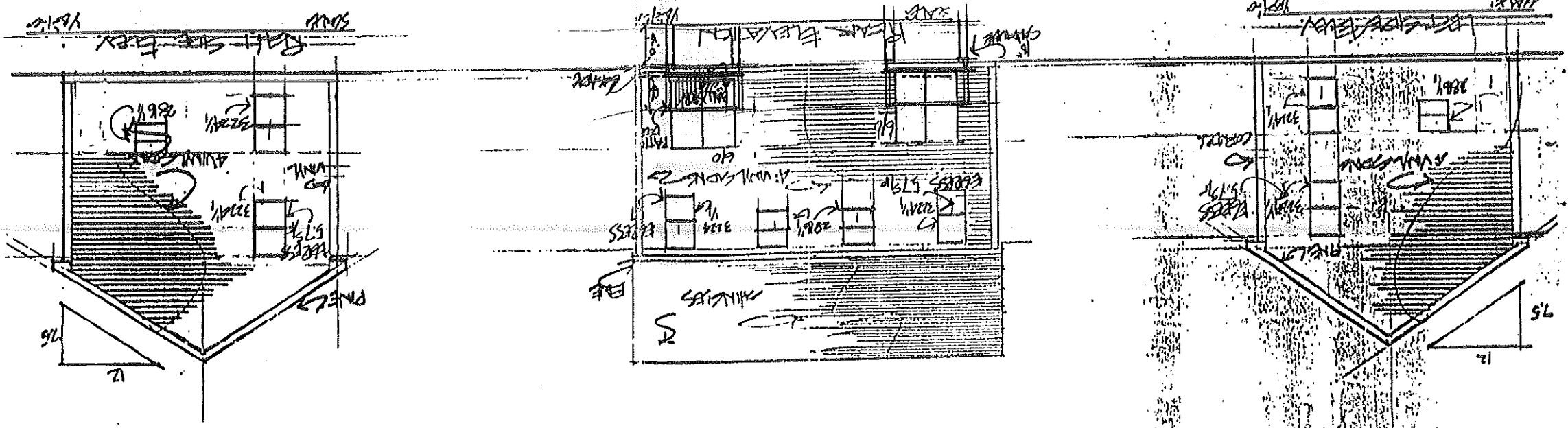

From Red Sky
 To cross
 from White
 to work
 locate from 9/24/01

SCALE
 SECTION THROUGH BAY/WALL

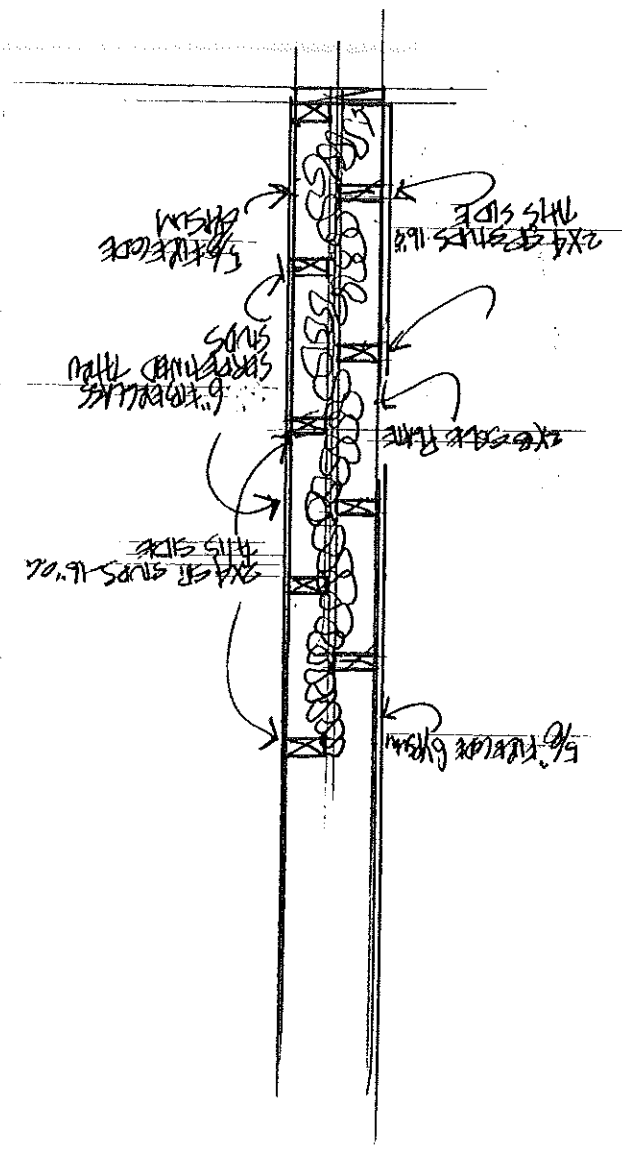

SCALE
 FOUNDATION PLAN: CEMENT BLOCK

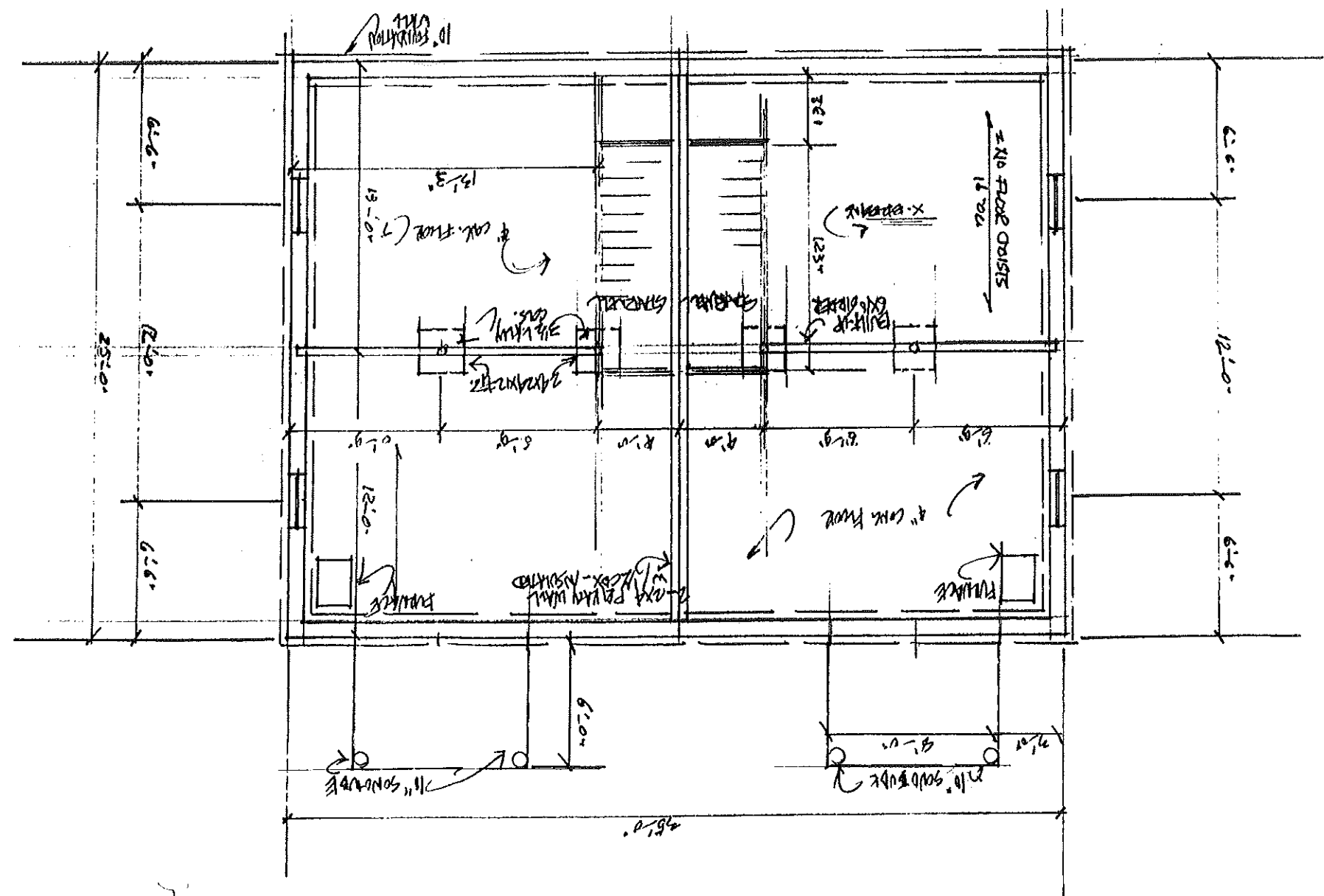

SCALE 1/4" = 1'-0"
 FIRST FLOOR PLAN - GOVERNOR PERRY

