

MEZZANINE FLOOR PLAN

SCALE: 1/4" = 1'-0"

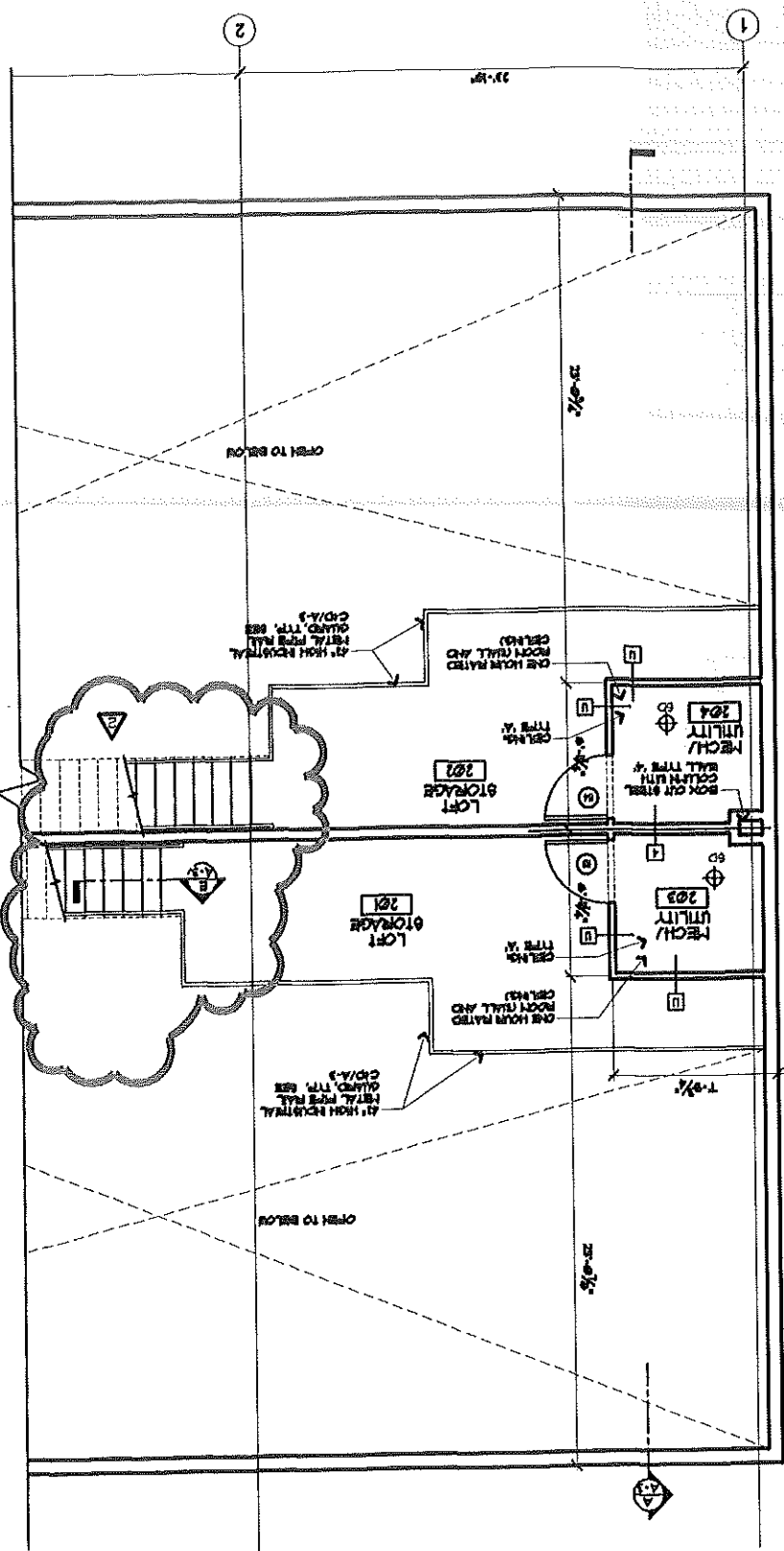

FIRST FLOOR PLAN

SCALE: 1/4" = 1'-0"

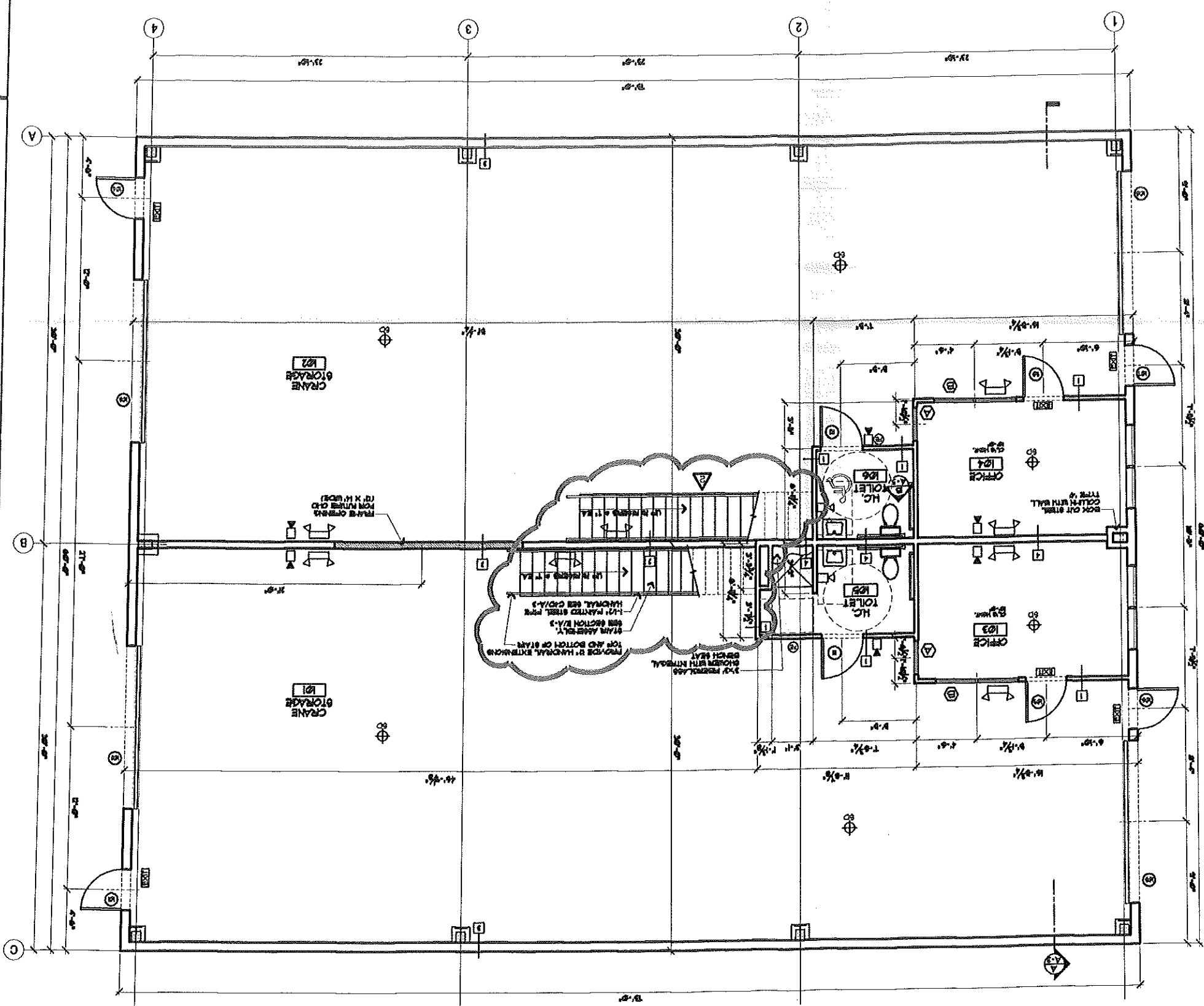

FLOOR PLANS

HARKIN / QUALITY CRANE
31 BATES ROAD
PORTLAND, MAINE

LIFE SAFETY LEGEND

HEAT DETECTOR	⊕
SMOKE DETECTOR	⊗
EXT. LIGHT	☐
EMERGENCY BACKUP LIGHT	⊕
FIRE EXTINGUISHER	⊕
STAIRS	⊕
HORIZONTAL	⊕

NOTES:
1. THE PROPOSED BUILDING IS DESIGNATED AS A HIGH RISE BUILDING.
2. THE PROPOSED BUILDING IS DESIGNATED AS A HIGH RISE BUILDING.
3. THE PROPOSED BUILDING IS DESIGNATED AS A HIGH RISE BUILDING.
4. THE PROPOSED BUILDING IS DESIGNATED AS A HIGH RISE BUILDING.
5. THE PROPOSED BUILDING IS DESIGNATED AS A HIGH RISE BUILDING.
6. THE PROPOSED BUILDING IS DESIGNATED AS A HIGH RISE BUILDING.
7. THE PROPOSED BUILDING IS DESIGNATED AS A HIGH RISE BUILDING.
8. THE PROPOSED BUILDING IS DESIGNATED AS A HIGH RISE BUILDING.
9. THE PROPOSED BUILDING IS DESIGNATED AS A HIGH RISE BUILDING.
10. THE PROPOSED BUILDING IS DESIGNATED AS A HIGH RISE BUILDING.

RECEIVED
MAY 16 2005
DEPT. OF BUILDING INSPECTION
CITY OF PORTLAND, ME

M A R K M U E L L E R ARCHITECTS A I A

100 Commercial Street, Portland, ME 04101
Tel: 603.771.0000
Fax: 603.771.0001
www.muellerarchitects.com

Ⓐ SIDE ELEVATION
SCALE: 1/4"=1'-0"

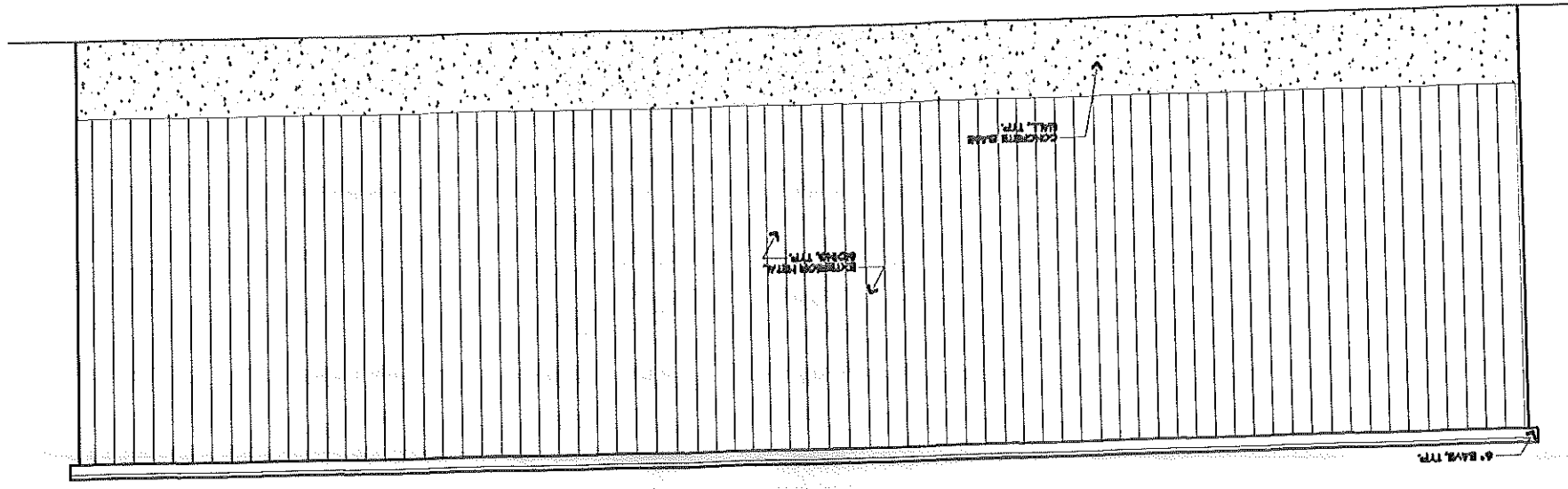

Ⓑ FRONT ELEVATION
SCALE: 1/4"=1'-0"

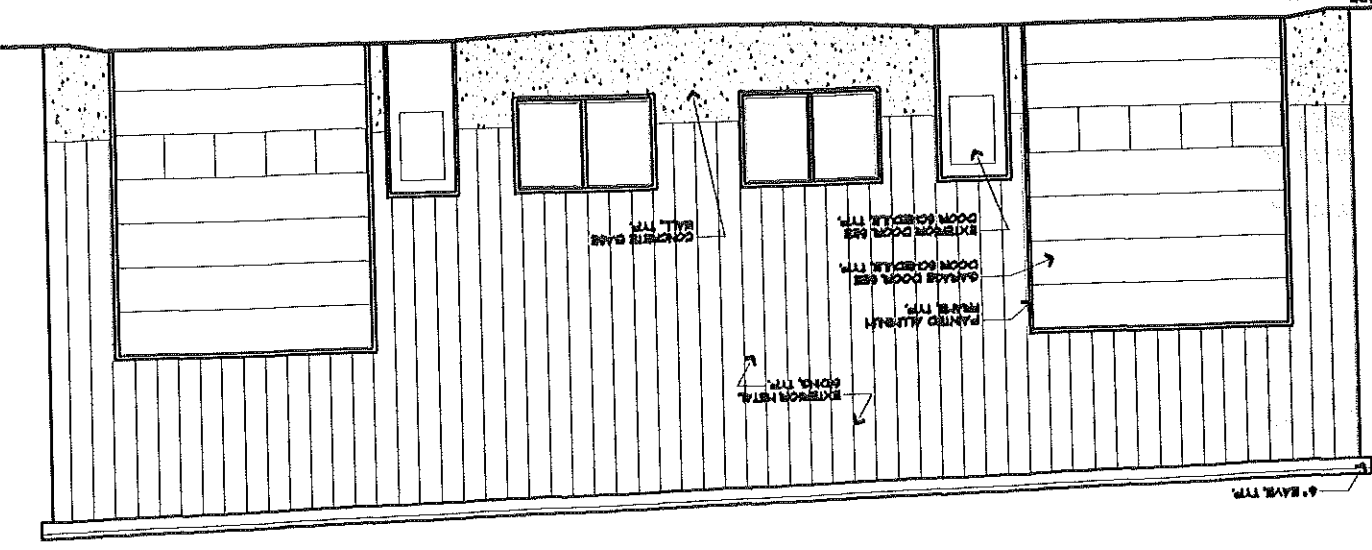

Ⓒ REAR ELEVATION
SCALE: 1/4"=1'-0"

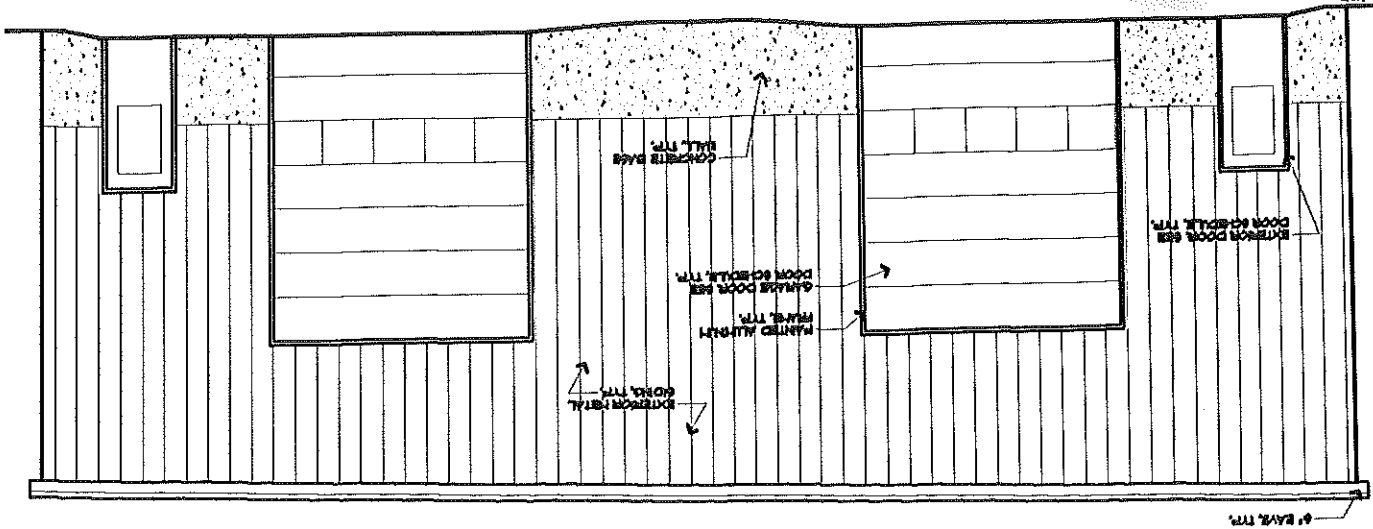

Ⓓ SIDE ELEVATION
SCALE: 1/4"=1'-0"

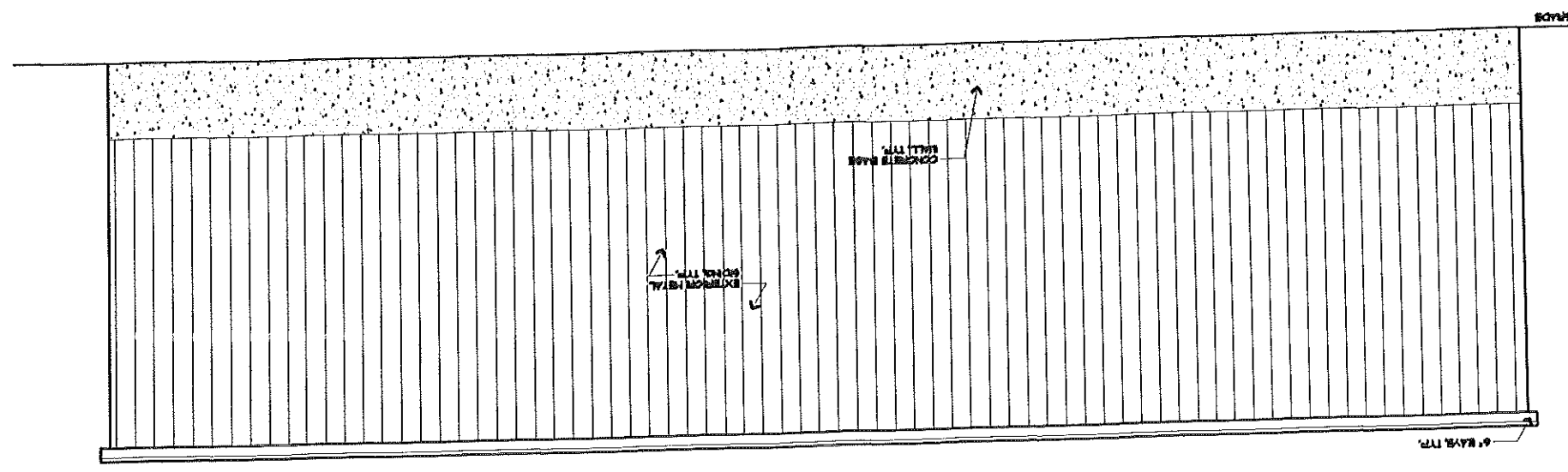

DEPT. OF BUILDING INSPECTION
CITY OF PORTLAND, ME
MAY 16 2011
RECEIVED

EXTERIOR ELEVATIONS

NO. 1
NO. 2
NO. 3
NO. 4
NO. 5
NO. 6
NO. 7
NO. 8
NO. 9
NO. 10
NO. 11
NO. 12
NO. 13
NO. 14
NO. 15
NO. 16
NO. 17
NO. 18
NO. 19
NO. 20
NO. 21
NO. 22
NO. 23
NO. 24
NO. 25
NO. 26
NO. 27
NO. 28
NO. 29
NO. 30
NO. 31
NO. 32
NO. 33
NO. 34
NO. 35
NO. 36
NO. 37
NO. 38
NO. 39
NO. 40
NO. 41
NO. 42
NO. 43
NO. 44
NO. 45
NO. 46
NO. 47
NO. 48
NO. 49
NO. 50

HARKIN / QUALITY CRANE
31 BATES ROAD
PORTLAND, MAINE

M A R K
MUELLER
ARCHITECTS
AIA



SCALE: 1/4"=1'-0"

NOTES:

1. PLACE 1/2 OF BOTTOM LONG REINFORCEMENT ON EACH SIDE OF
2. SEE 2/S21 FOR A00L FOOTING REINFORCEMENT
3. PLACE 1/2 OF BOTTOM LONG REINFORCEMENT FROM FEES
4. P, F, DENOTES PER TYPE. SEE PER/ANCHOR BOLT DETAILS ON DWG. S21.

FOOTING SCHEDULE

TYPE	LENGTH	WIDTH	DEPTH	REINFORCING
F1	7'-0"	4'-0"	1'-3"	(6)-#6 TAB LONG OR (6)-#6 TAB SHORT OR
F2	4'-0"	4'-0"	1'-0"	(6)-#6 BOTTOM EW

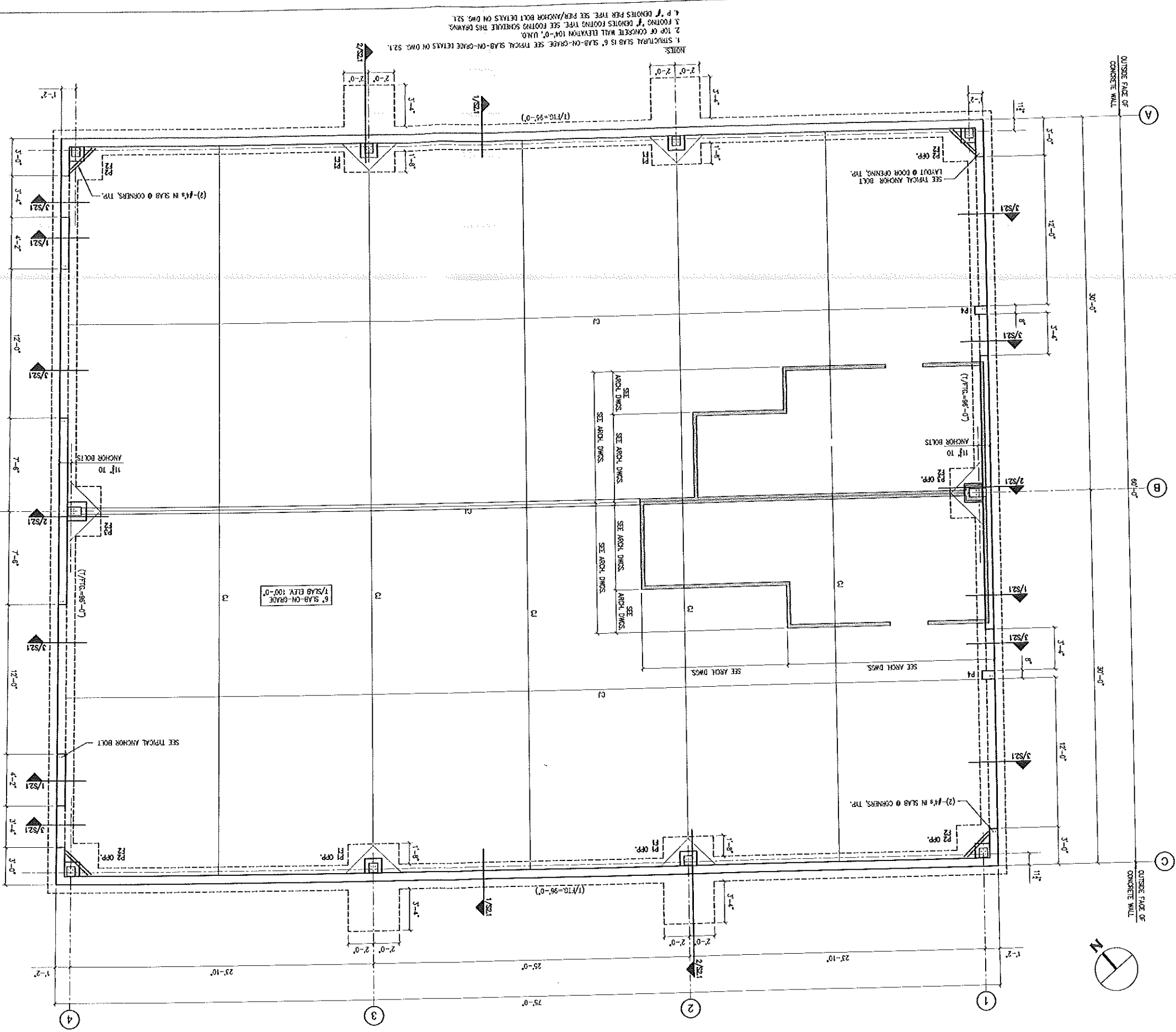

RECEIVED
 MAY 16 2005
 DEPT. OF BUILDING INSPECTION
 CITY OF PORTLAND, ME

FOUNDATION/
 GROUND PLAN
 AND SECTIONS
 DESIGNED: CCB
 DRAWN: ED
 DATE: 1-21-05
 CAD FILE: 4016-S1.DWG
 PROJECT NUMBER: 4016
 S1.1

SHEET TITLE

NO.	DATE	ISSUE
1	5-11-06	FOR CONSTRUCTION

QUALITY CRANE SERVICES BUILDING
 316 PRESUMPSCOTT STREET
 PORTLAND, ME
 PROPOSED BLDG. FOUNDATION

CASCO BAY ENGINEERING
 424 Fore Street
 Portland, ME 04101
 Phone 207.842.2800
 Fax 207.842.2828
 www.cascobayengineering.com
 QUART: QUALITY CRANE SERVICES
 316 PRESUMPSCOTT STREET
 PORTLAND, ME 04101

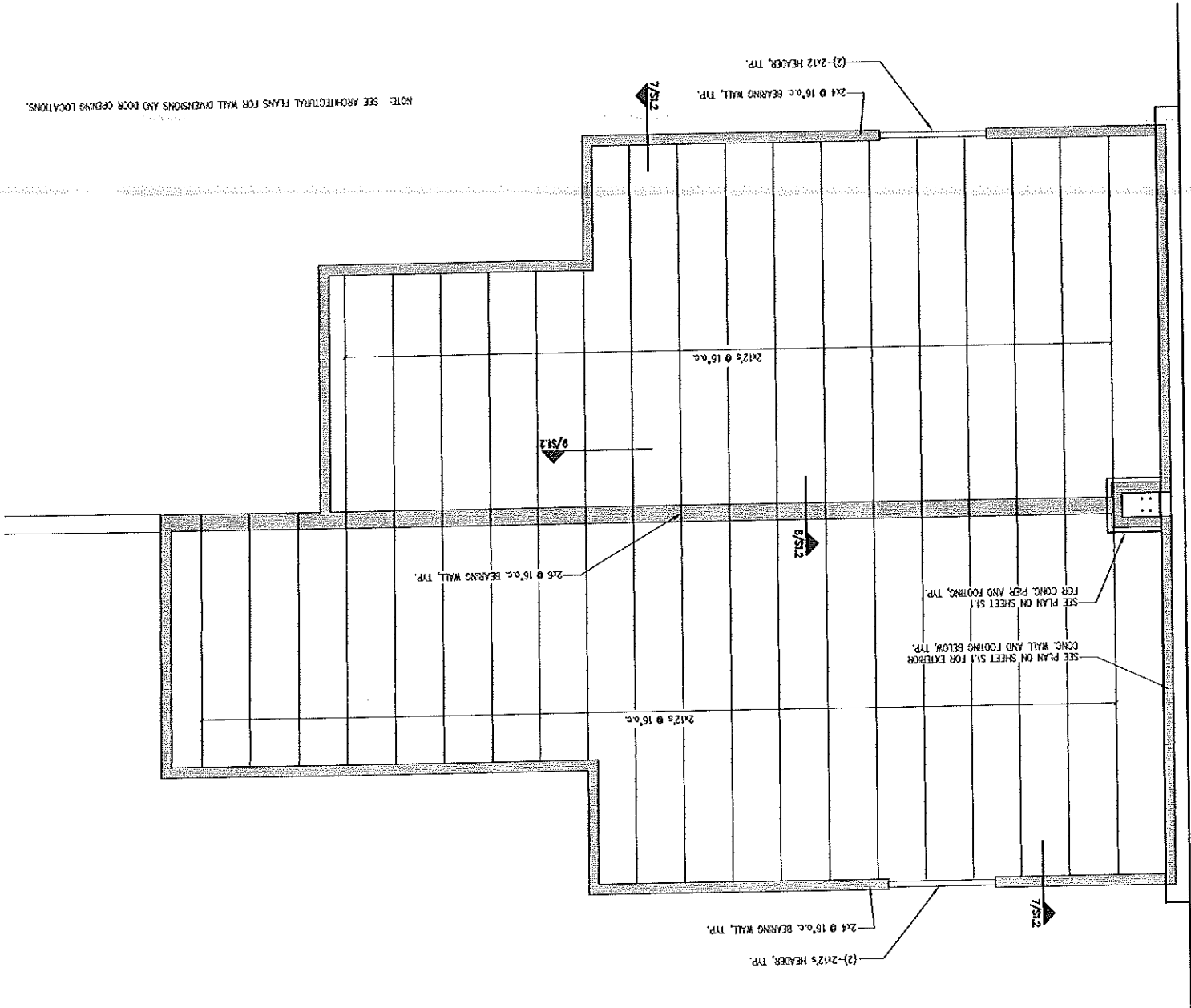

NOTE: SEE ARCHITECTURAL PLANS FOR WALL DIMENSIONS AND DOOR OPENING LOCATIONS.

SCALE: 1/2"=1'-0"

SECTION

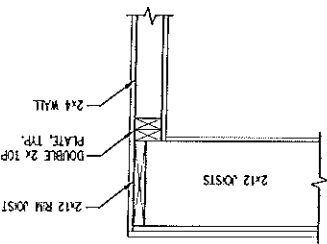

SCALE: 1"=1'-0"

SECTION

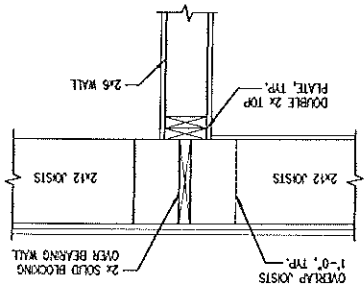

SCALE: 1"=1'-0"

SECTION

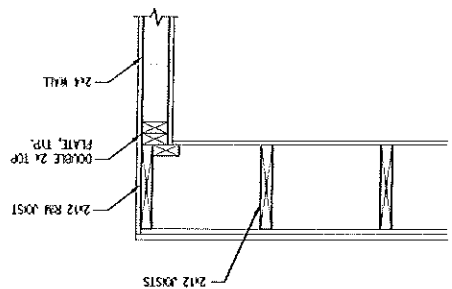

SCALE: 1"=1'-0"

SECTION

DEPT. OF BUILDING INSPECTION
CITY OF PORTLAND, ME
MAY 16 2005
RECEIVED

MEZZANINE FRAMING PLAN AND SECTIONS

DESIGNER: CCB
DRAWN: ED
DATE: 1-21-05
CADD FILE: 496-S1.DWG
PROJECT NUMBER: 4016

SHEET TITLE: MEZZANINE FRAMING PLAN AND SECTIONS

NO.	DATE	ISSUE
1	4-1-06	FOR CONSTRUCTION

QUALITY CRANE SERVICES BUILDING
316 PRESUMPSCOTT STREET
PORTLAND, ME
PROPOSED BLDG. FOUNDATION

CLIENT:
QUALITY CRANE SERVICES
316 PRESUMPSCOTT STREET
PORTLAND, ME 04101

CASCO BAY ENGINEERING
424 Fore Street
Portland, Me 04103
Phone 207.842.2800
Fax 207.842.2828
www.casobayengineering.com

PIER/ANCHOR BOLT DETAILS

(CORRELATES WITH STAR BUILDING SYSTEMS SECTION A OF DRAWING F1/A AT SECTIAL CONDITIONS)

PIER P1

NOTES:
 1. ALL VERTICAL BARS SHALL HAVE STANDARD HOOKS EXCEPT BARS WITH LONG HOOKS AS SHOWN IN SECTION 2/S21
 2. TYPICAL WALL REINFORCING NOT SHOWN FOR CLARITY, SEE 1/521
 3. SEE ABOVE FOR [] BARS.

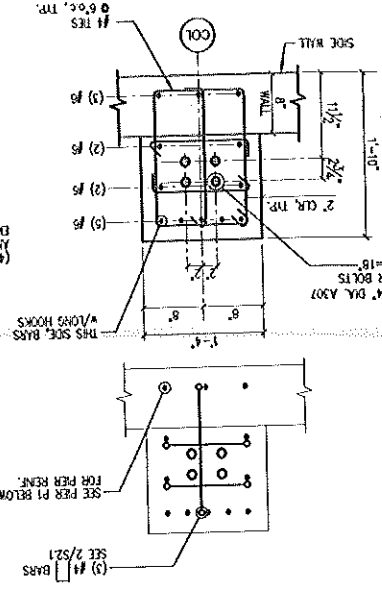

PIER P2

(CORRELATES WITH STAR BUILDING SYSTEMS SECTION A OF DRAWING F1/A AT CORNER CONDITIONS)

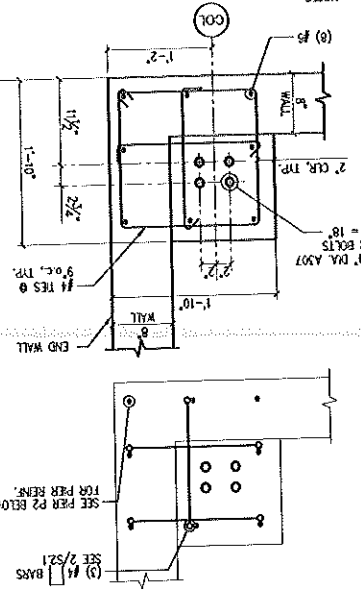

PIER P3

(CORRELATES WITH STAR BUILDING SYSTEMS SECTIONS B & C OF DRAWING F1/A AT END WALL CONDITIONS)

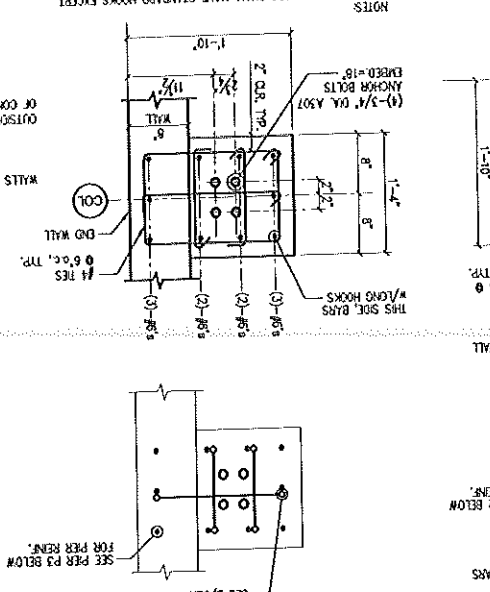

PIER P4

(CORRELATES WITH STAR BUILDING SYSTEMS SECTION D OF DRAWING F1/A)

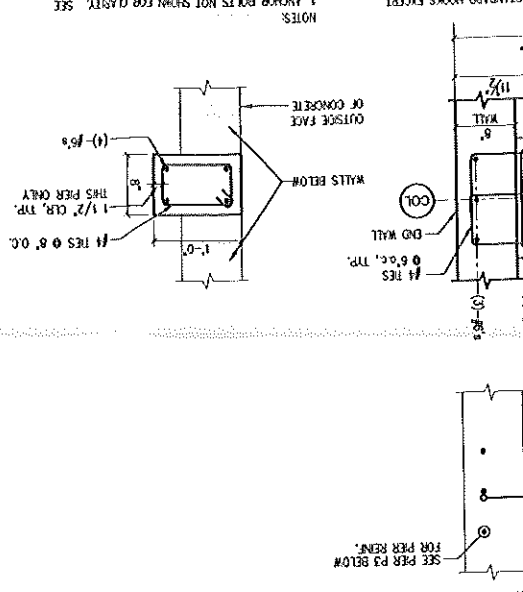

SECTION

SCALE: 1"=1'-0"

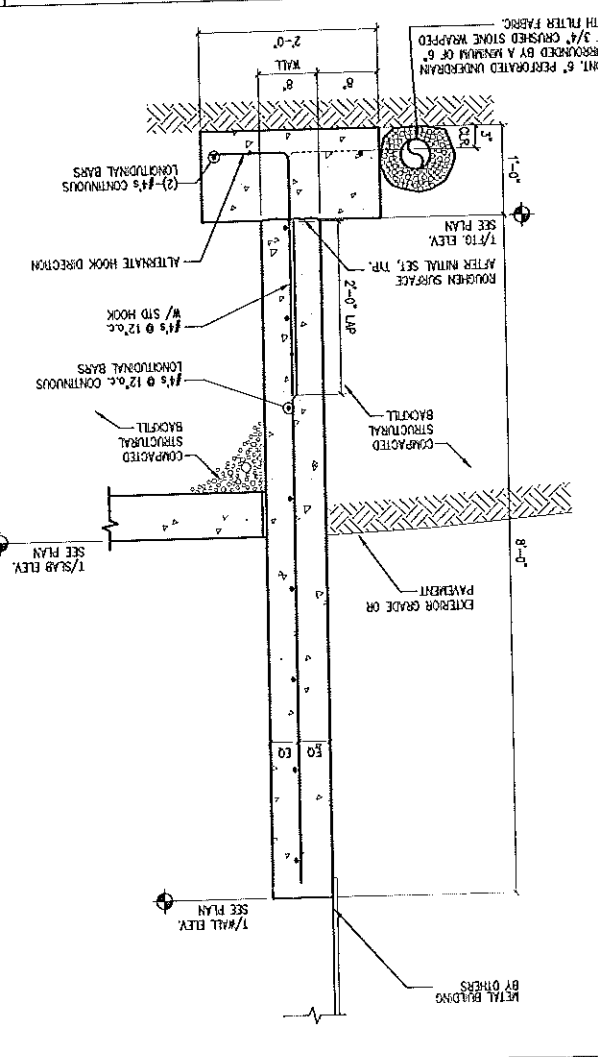

SECTION

SCALE: 1"=1'-0"

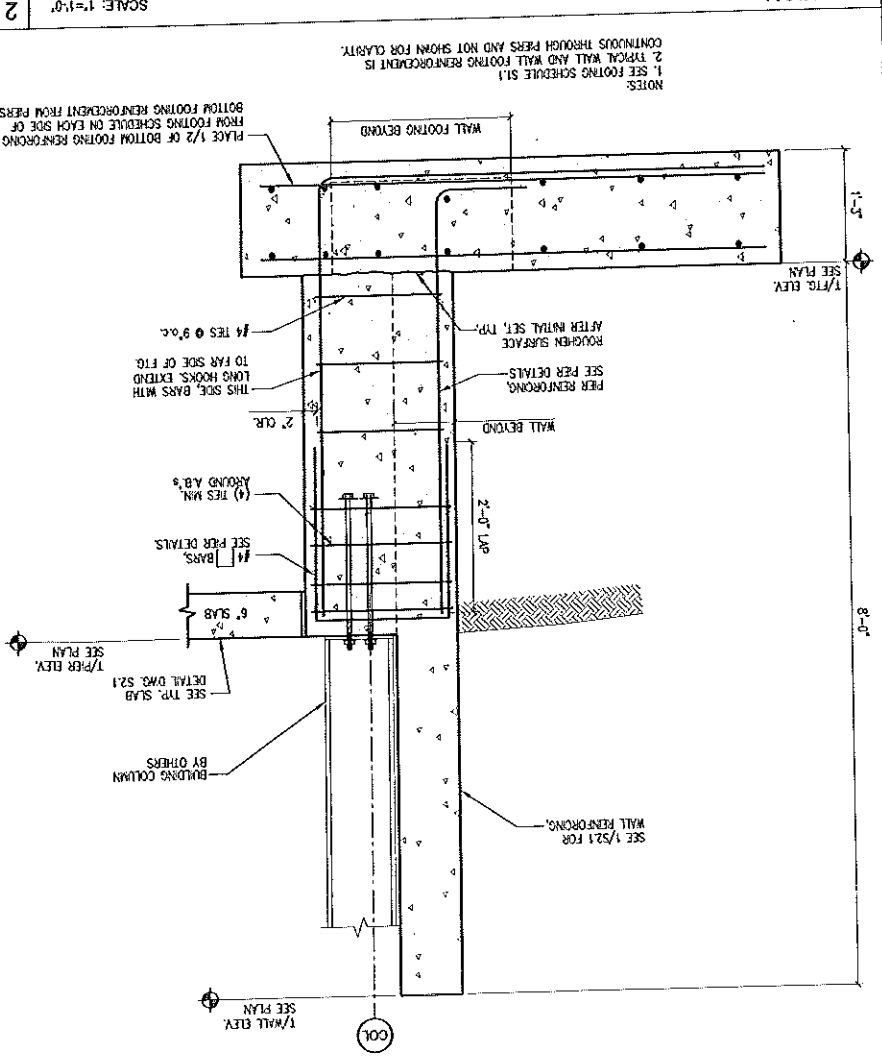

TYPICAL SLAB-ON-GRADE DETAILS

SCALE: 1"=1'-0"

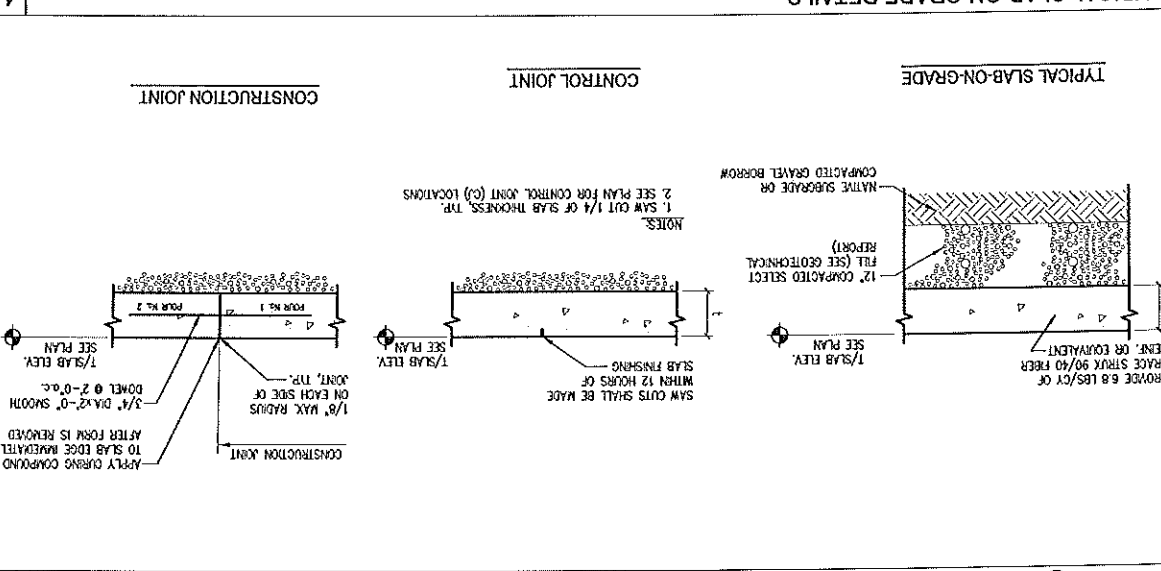

SECTION @ DOOR OPENING

SCALE: 1"=1'-0"

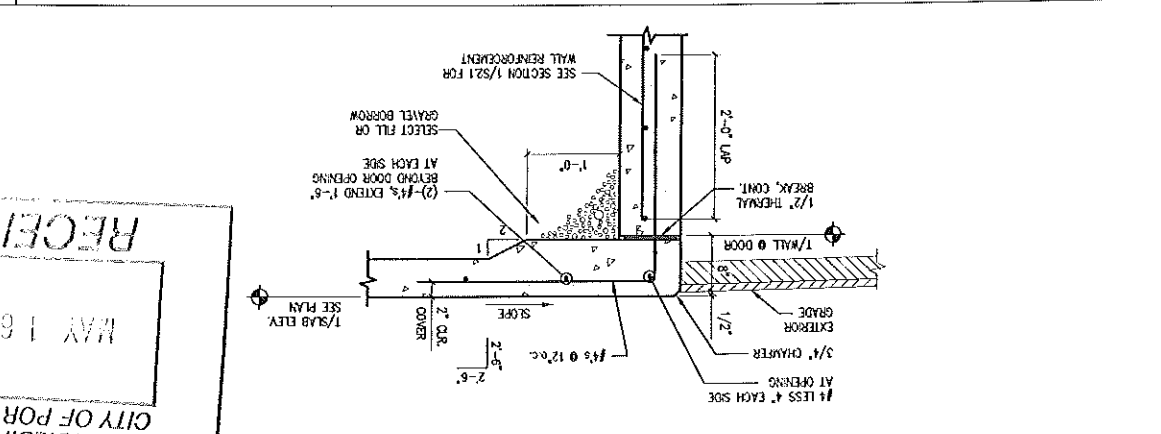

TYPICAL WALL DETAILS

SCALE: NTS

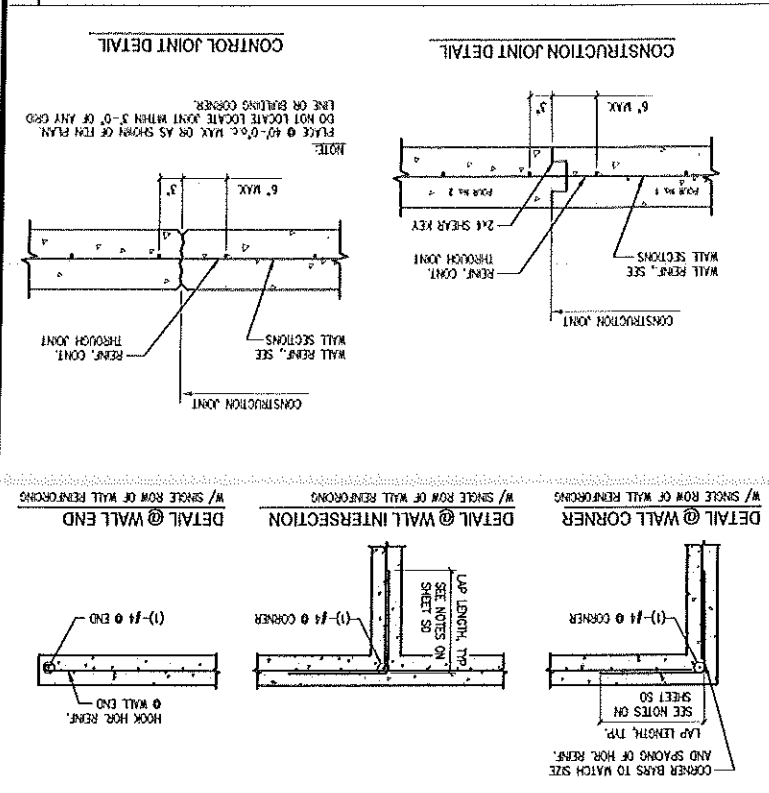

TYPICAL ANCHOR BOLT LAYOUT AT DOOR OPENING

SCALE: 1"=1'-0"

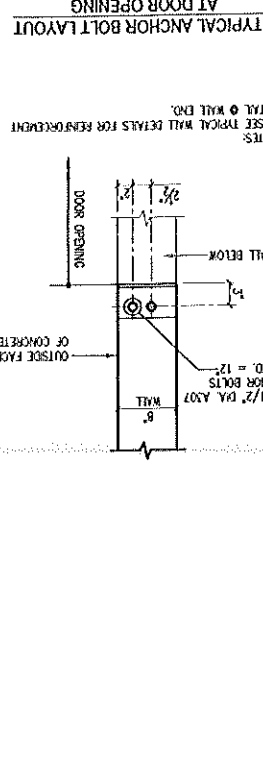

DESIGNED: CCB
 DRAWN: ED
 DATE: 1-22-05
 CAD FILE: 1016-51.DWG
 PROJECT NUMBER: 4016

FOUNDATION SECTIONS & DETAILS

NO.	DATE	ISSUE
1	5-11-06	FOR CONSTRUCTION

QUALITY CRANE SERVICES BUILDING
 316 PRESUMPSCOTT STREET
 PORTLAND, ME

DEPT. OF BUILDING INSPECTION
 CITY OF PORTLAND, MESA CO BAY
 RECEIVED
 MAY 16 2005
 224 Fore Street
 Portland, ME 04101
 Phone 207.874.2800
 Fax 207.874.2828
 www.casobayengineering.com