

City of Portland, Maine - Building or Use Permit Application
 389 Congress Street, 04101 Tel: (207) 874-8703, Fax: (207) 874-8716

Permit No: 03-0359 Issue Date: APR 29 2003 CBL: 352 C004001

Location of Construction: 11 Continental Dr	Owner Name: Dipietro Anthony J &	Owner Address: 20 Continental	City of PORTLAND	Phone: 207-878-1338
Business Name: N/A	Contractor Name: n/a	Contractor Address: n/a Portland		Phone
Lessee/Buyer's Name N/A	Phone: N/A	Permit Type: Additions - Dwellings		Zone:

Proposed Use: Single Family	Proposed Use: Single Family / Adding 20' x 24' one car attached garage. Foundation already exists.	Permit Fee: \$72.00	Cost of Work: \$7,000.00	GEO District: 2
		FIRE DEPT: <input type="checkbox"/> Approved <input checked="" type="checkbox"/> Denied		INSPECTION: Use Group: R-3 Type: SB
		Signature: <i>N/A</i>		Signature: <i>BAR 99</i>

Proposed Project Description:
Adding 20' x 24' one car attached garage.

Permit Taken By: gg Date Applied For: 04/18/2003

Signature: _____ Date: _____

Action: Approved Approved w/Conditions Denied

Signature: _____ Date: _____

Zoning Approval

Special Zone or Reviews <input type="checkbox"/> Shoreland <input type="checkbox"/> Wetland <input checked="" type="checkbox"/> Flood Zone <input type="checkbox"/> Subdivision <input type="checkbox"/> Site Plan Maj <input type="checkbox"/> Minor <input checked="" type="checkbox"/> MM <input type="checkbox"/> Date: <i>4/29/03</i>	Zoning Appeal <input type="checkbox"/> Variance <input type="checkbox"/> Miscellaneous <input type="checkbox"/> Conditional Use <input type="checkbox"/> Interpretation <input type="checkbox"/> Approved <input type="checkbox"/> Denied Date: _____	Historic Preservation <input checked="" type="checkbox"/> Not in District or Landmark <input type="checkbox"/> Does Not Require Review <input type="checkbox"/> Requires Review <input type="checkbox"/> Approved <input type="checkbox"/> Approved w/Conditions <input type="checkbox"/> Denied Date: <i>4/29/03</i>
---	--	--

- This permit application does not preclude the Applicant(s) from meeting applicable State and Federal Rules.
- Building permits do not include plumbing, septic or electrical work.
- Building permits are void if work is not started within six (6) months of the date of issuance. False information may invalidate a building permit and stop all work.

CERTIFICATION

I hereby certify that I am the owner of record of the named property, or that the proposed work is authorized by the owner of record and that I have been authorized by the owner to make this application as his authorized agent and I agree to conform to all applicable laws of this jurisdiction. In addition, if a permit for work described in the application is issued, I certify that the code official's authorized representative shall have the authority to enter all areas covered by such permit at any reasonable hour to enforce the provision of the code(s) applicable to such permit.

SIGNATURE OF APPLICANT _____ ADDRESS _____ DATE _____ PHONE _____

RESPONSIBLE PERSON IN CHARGE OF WORK, TITLE _____ DATE _____ PHONE _____

DISPLAY THIS CARD ON PRINCIPAL FRONTAGE OF WORK CITY OF PORTLAND

Please Read
Application And
Notes, If Any,
Attached

BUILDING INSPECTION PERMIT

Permit Number: 030359

This is to certify that Dipietro Anthony J &/n/a

has permission to Adding 20' x 24' one car attached garage

At 11 Continental Dr

352 C004001

provided that the person or persons, of the provisions of the Statutes of the construction, maintenance and use of this department. All work or operation accepting this permit shall comply with all rules and ordinances of the City of Portland regulating buildings and structures, and of the application on file in

Apply to Public Works for street line and grade if nature of work requires such information.

Notice of inspection and work to be done or closed-in. R NOTICE IS REQUIRED.

A certificate of occupancy must be procured by owner before this building or part thereof is occupied.

OTHER REQUIRED APPROVALS
PERMIT ISSUED

Fire Dept. _____
Health Dept. _____

Appeal Board APR 29 2003
Other _____

Department Name

CITY OF PORTLAND PENALTY FOR REMOVING THIS CARD

Director - Building & Inspection Services

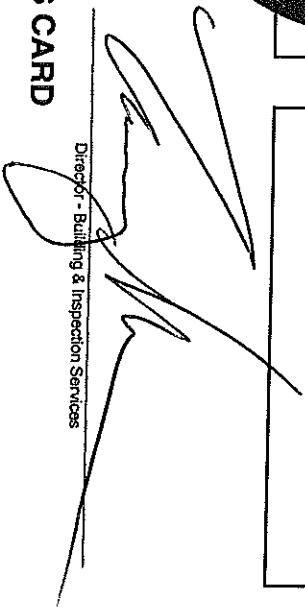

BUILDING PERMIT INSPECTION PROCEDURES

Please call 874-8703 or 874-8693 to schedule your inspections as agreed upon

Permits expire in 6 months, if the project is not started or ceases for 6 months.

The Owner or their designee is required to notify the inspections office for the following inspections and provide adequate notice. Notice must be called in 48-72 hours in advance in order to schedule an inspection:

By initializing at each inspection time, you are agreeing that you understand the inspection procedure and additional fees from a "Stop Work Order" and "Stop Work Order Release" will be incurred if the procedure is not followed as stated below.

Pre-construction Meeting: Must be scheduled with your inspection team upon receipt of this permit. Jay Reynolds, Development Review Coordinator at 874-8632 must also be contacted at this time, before any site work begins on any project other than single family additions or alterations.

Roofing/Building Location Inspection: Prior to pouring concrete

Re-Bar Schedule Inspection: Prior to pouring concrete

Foundation Inspection: Prior to placing ANY backfill

Framing/Rough Plumbing/Electrical: Prior to any insulating or drywalling

Final/Certificate of Occupancy: Prior to any occupancy of the structure or use. NOTE: There is a ~~2500~~ 500 fee per inspection at this point.

Certificate of Occupancy is not required for certain projects. Your inspector can advise you if your project requires a Certificate of Occupancy. All projects DO require a final inspection

If any of the inspections do not occur, the project cannot go on to the next phase, REGARDLESS OF THE NOTICE OR CIRCUMSTANCES.

CERTIFICATE OF OCCUPANCIES MUST BE ISSUED AND PAID FOR, BEFORE THE SPACE MAY BE OCCUPIED

Signature of applicant/designee

Date

Signature of Inspections Official

Date

CBL: 352 004 Building Permit #: 03 0359

MAIN HOUSE

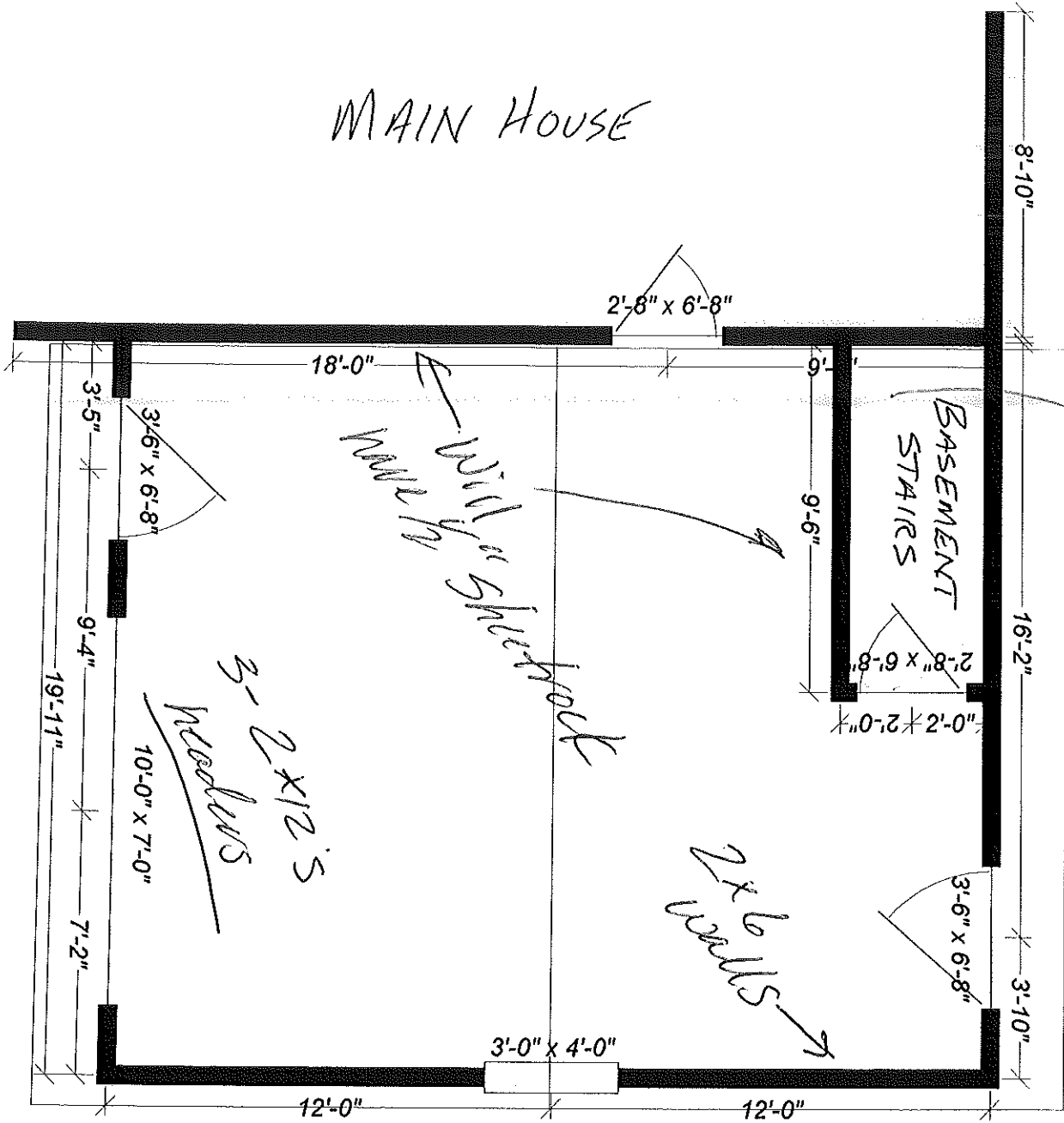

Missina

Diretro

11 Continental Dr