

FLOOR PLAN

1/8" = 1'-0"

DR. NO.	APPROVED	REVISED
# OF S.		
DATE	DRAWN BY	
8/15/02		
ROY RESIDENCE		
DRAFTING PLUS		

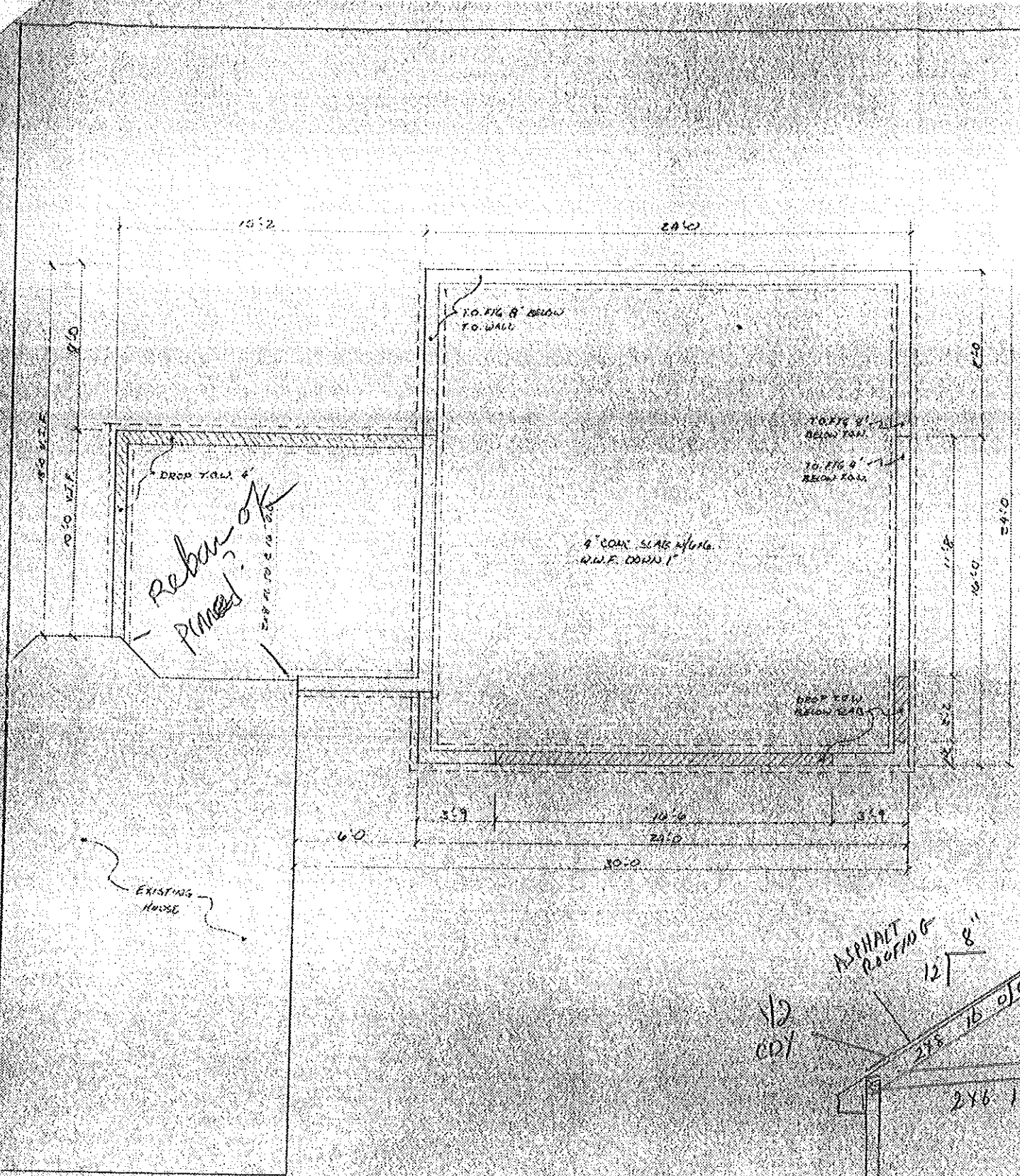

FOUNDATION PLAN
1/8" = 1'-0"

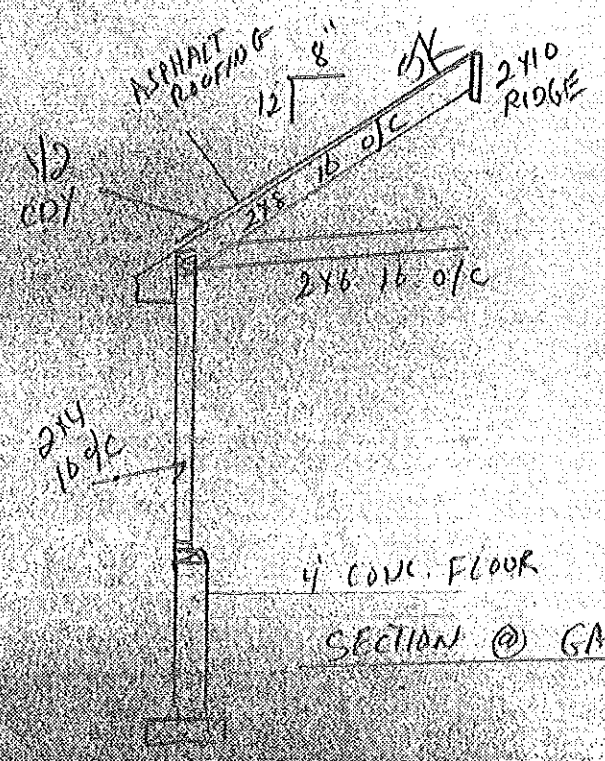
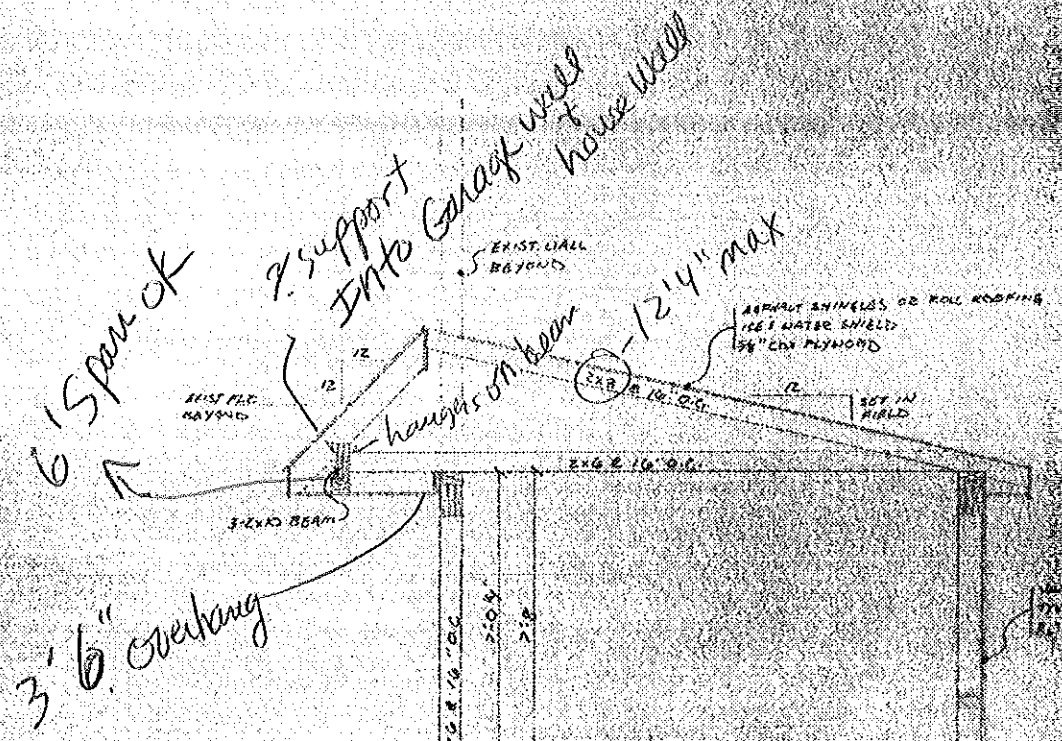
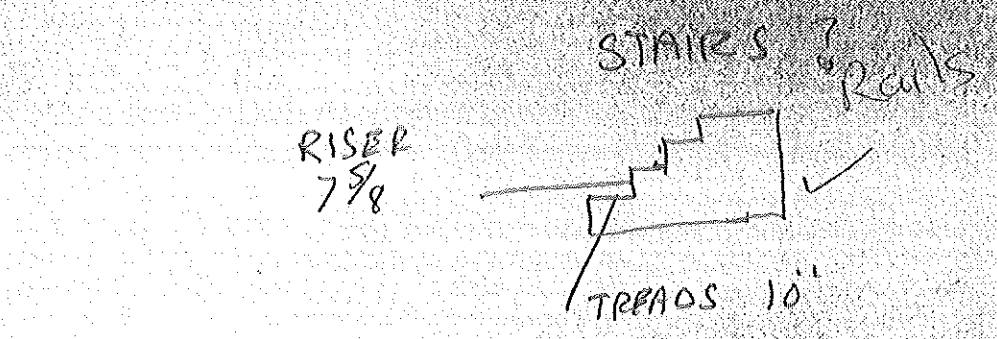

4\"/>

SECTION
3/8\"/>

DATE	APPROVED	REVISED
5-27-5		
DATE	APPROVED	REVISED
11/10/02		
ROY RESIDENCE		
DENTING PLUGS		

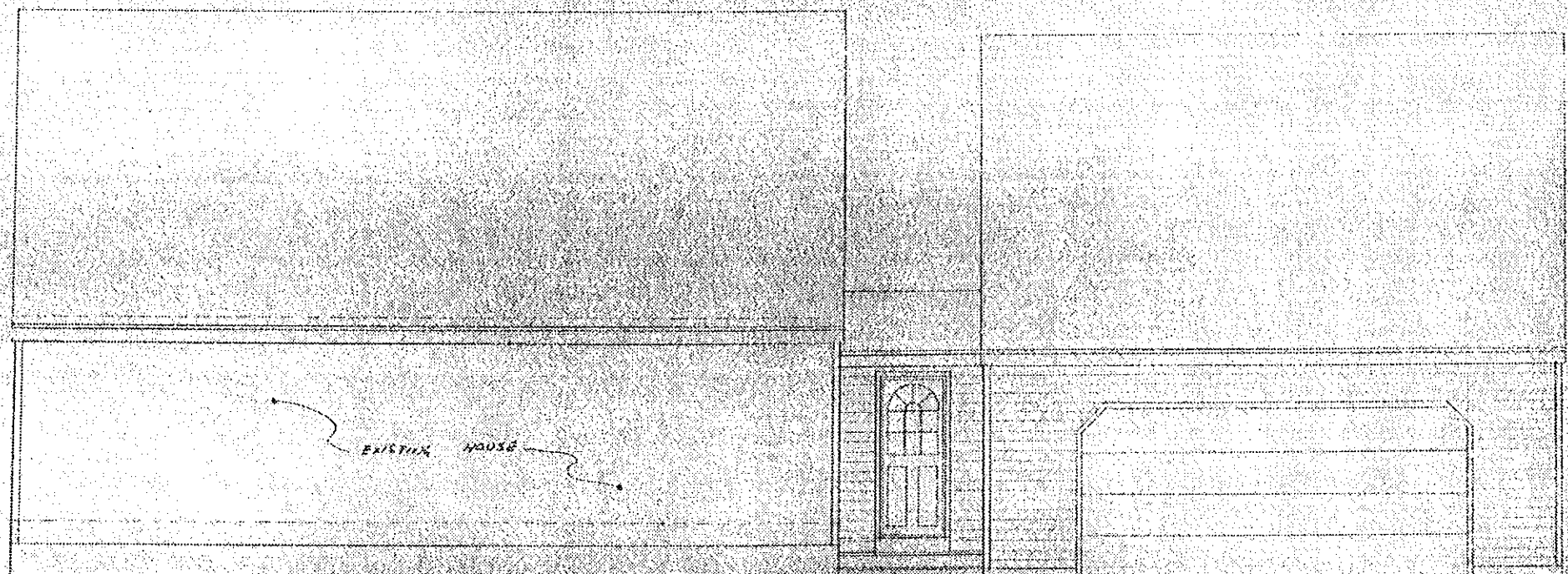

FRONT ELEVATION

1/1/02

DATE 1/01/02	APPROVED	REVISED
DATE 6/15/02	APPROVED	
ROY RESIDENCE		
DRAFTING PLUS		1/1/02



LEFT ELEVATION

8-1-0

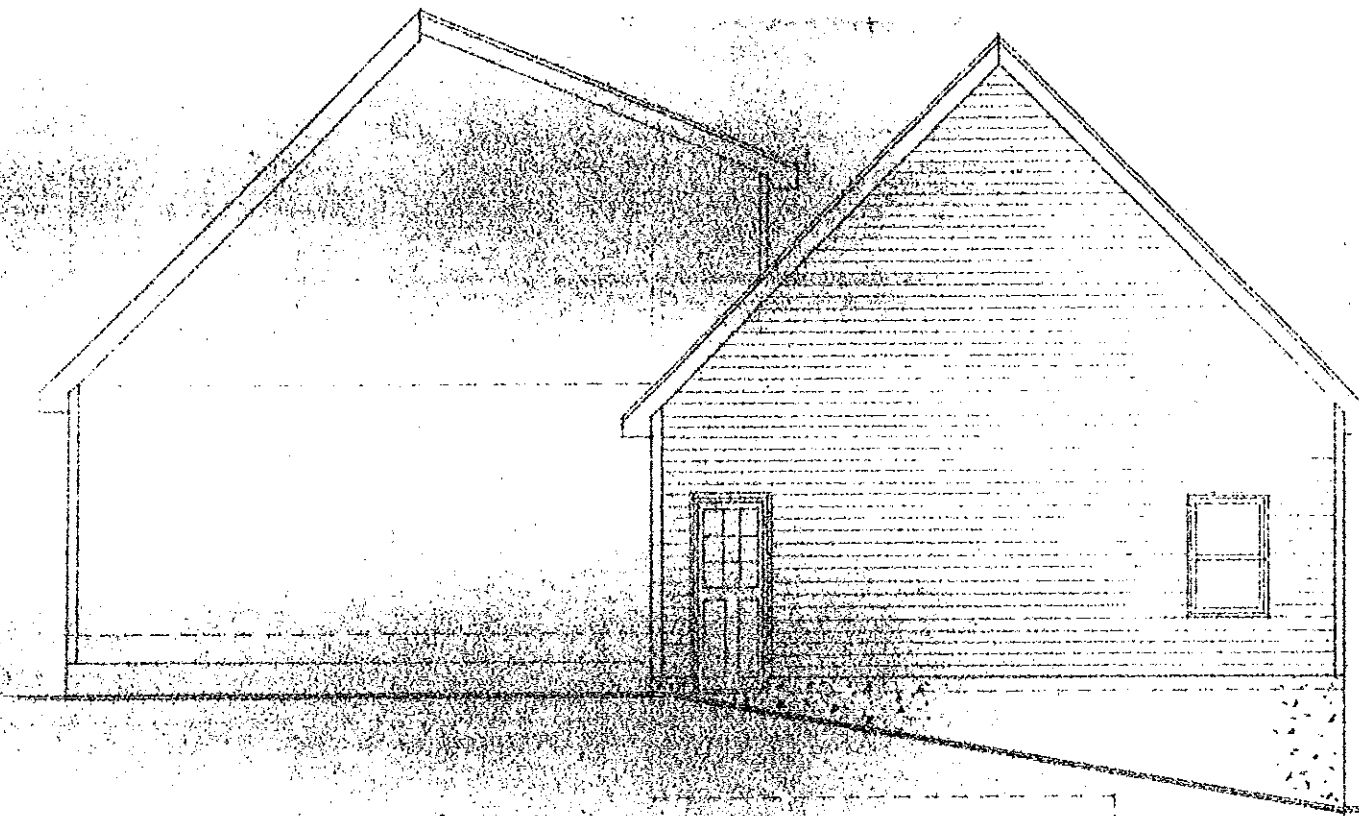

RIGHT ELEVATION

8-1-0

DATE	APPROVED	REVISED
2-27-05		
DATE	APPROVED	
8/13/06		
ROY RESIDENCE		
DRAFTING PLUS		DR BY J. FERROW

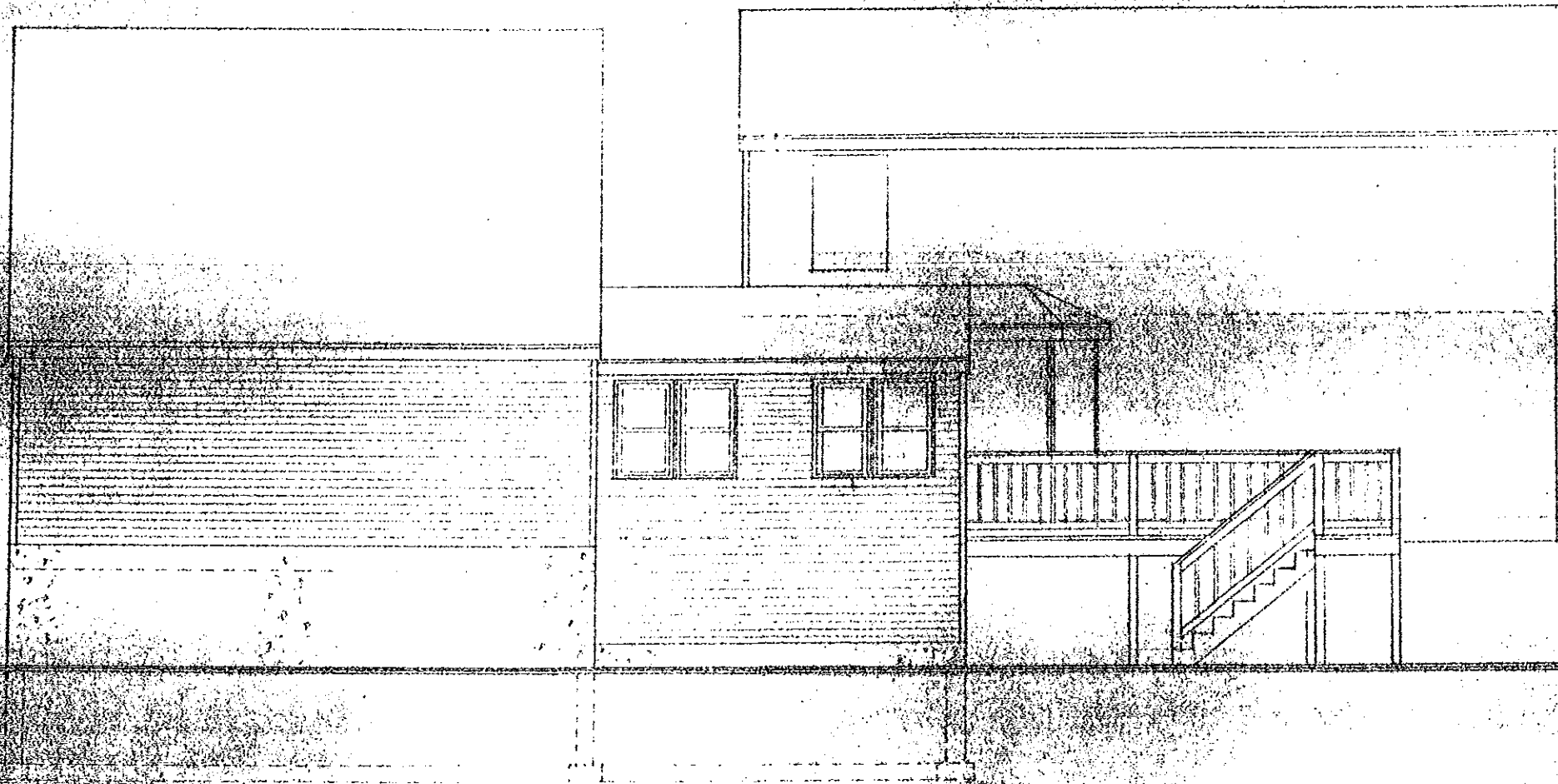

REAR ELEVATION

1/4" = 1'-0"

DR #0	APPROVED	DATE
3 OF 5		8/13/02
ROY RESIDENCE		
DRAFTING: PUL		