

First Floor Plan  
1/4" = 12"  
Dedicate  
165 Regan Lane  
= New Construction

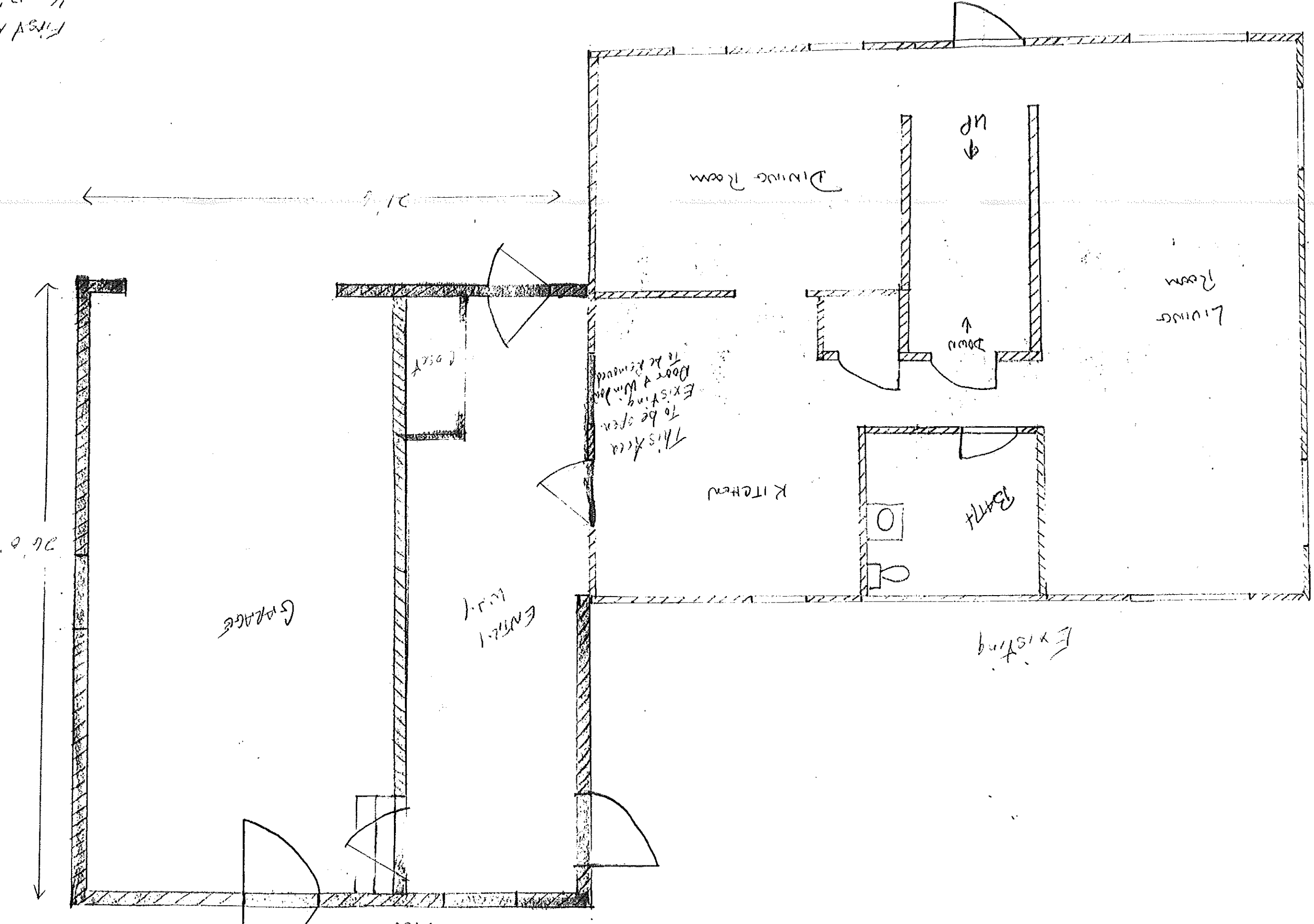

26'0"

21'6"

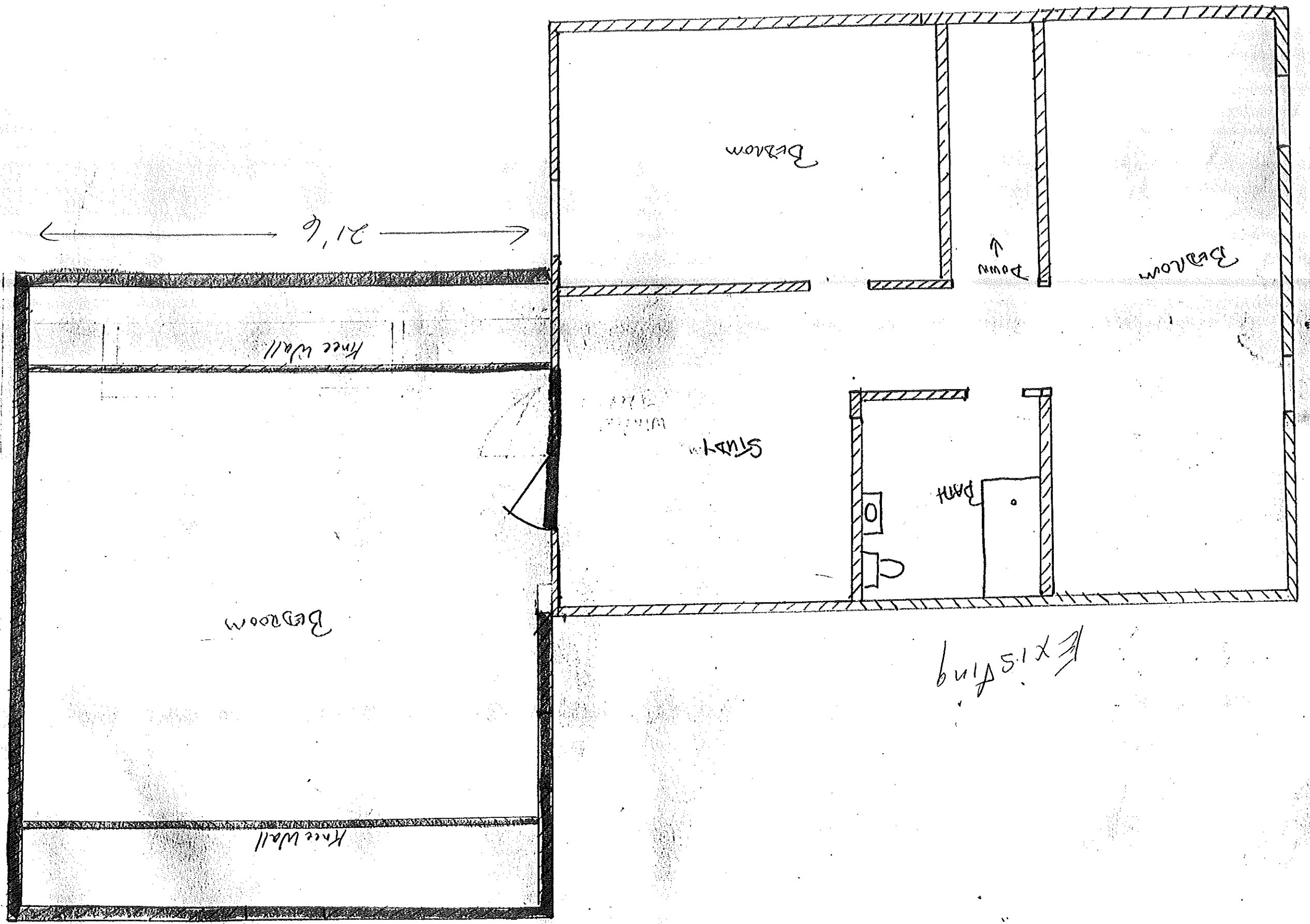

Proposed

Existing

14-11  
 DEPOSITS  
 165 RICHARD LN.  
 = New Const.  
 Permit #

First Floor Plan  
1/4" = 12"  
Derocke  
165 Regan Lane  
= New Construction

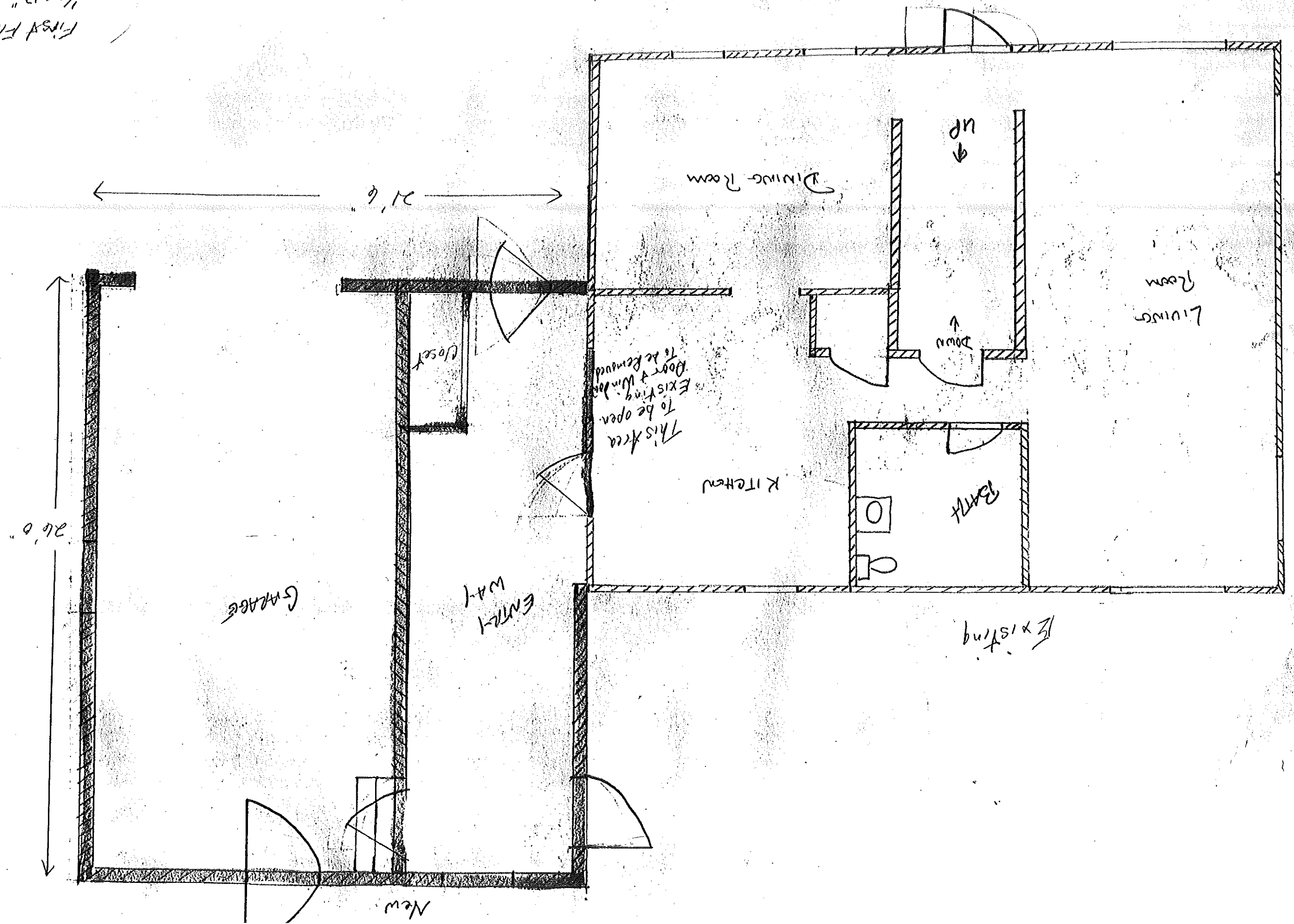

165 Ream  
De Roche  
1/2" = 12"  
Front V.

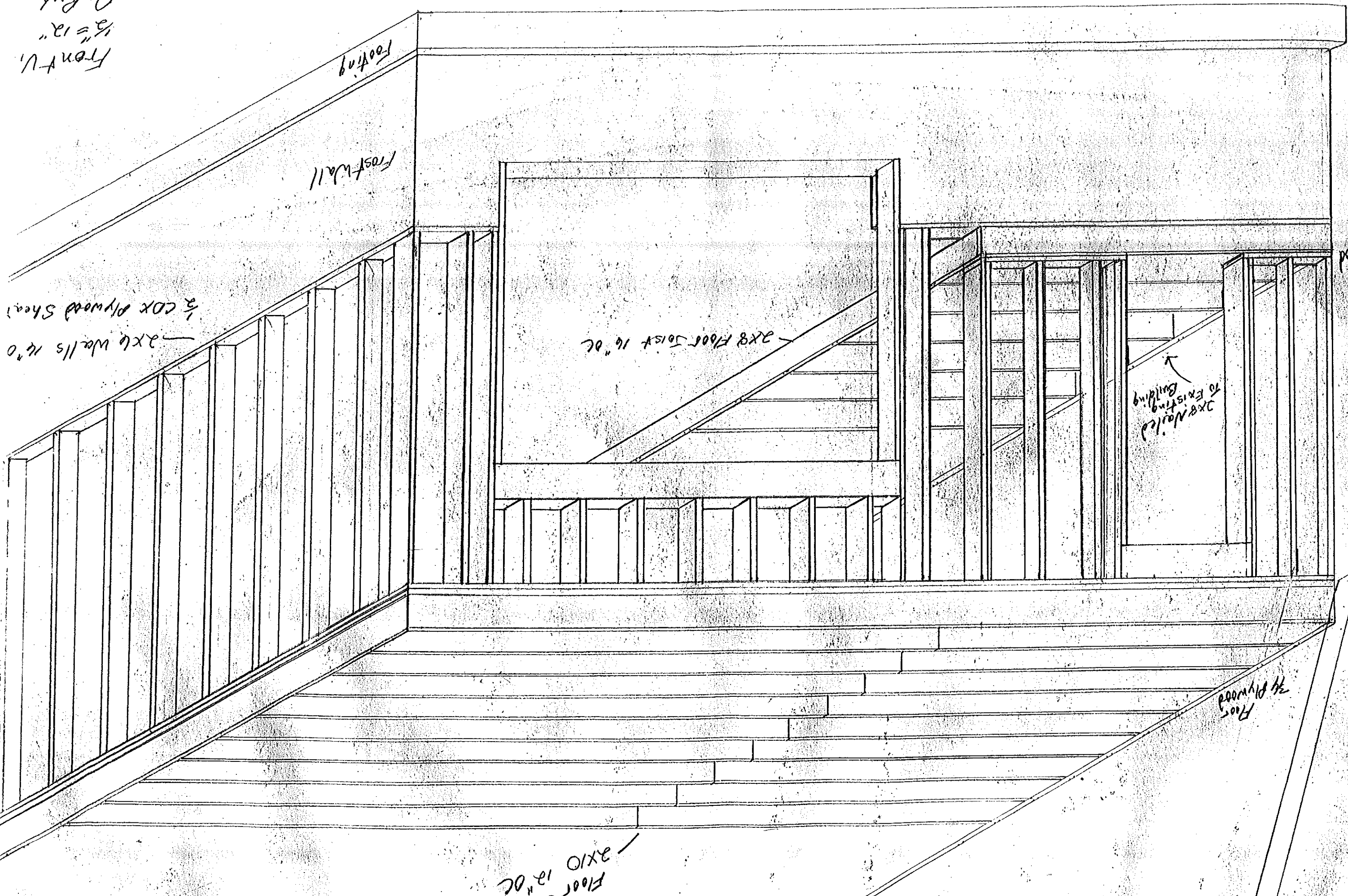

Footing

Frost Wall

2x6 Walls 14" O  
1/2 CDX Plywood Sheat

2x8 Floor Joist 16" OC

2x8 Nailed  
to Existing  
Building

Floor  
3/4 Plywood

Floor  
3/4 Plywood

Floor Joist  
2x10 12" OC

Bath View  
1/2" x 12"  
DeRoche  
165 Regan Lane  
Permit #

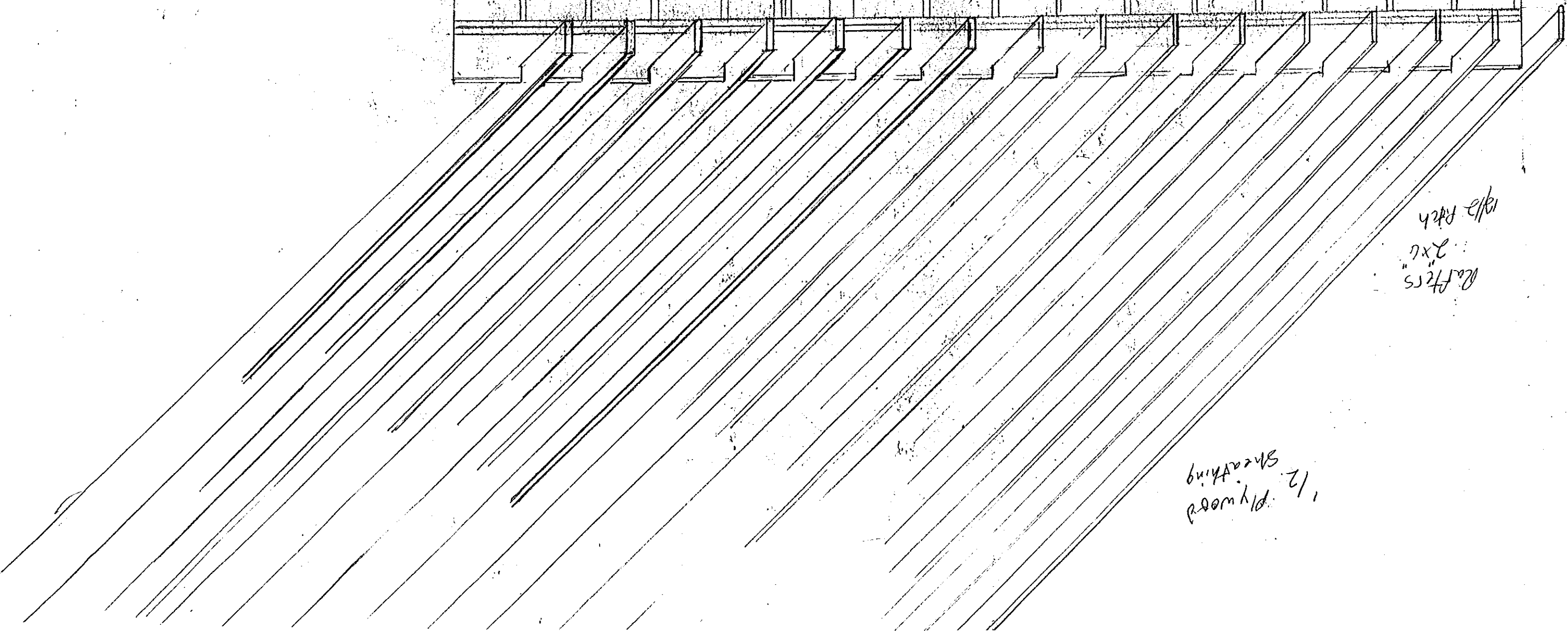
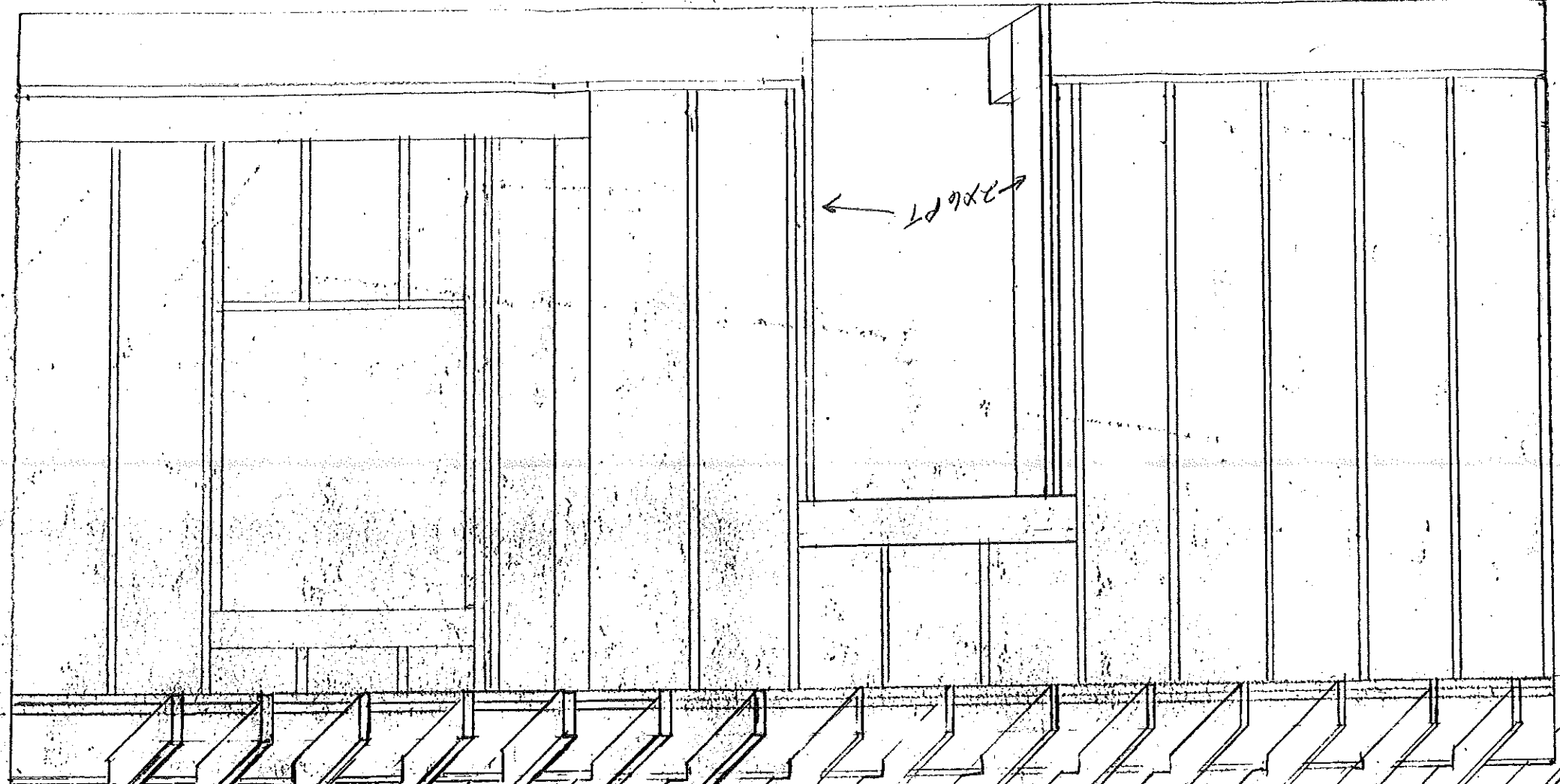

Rafters  
2x6  
12/12 Pitch

1/2 Plywood Sheathing

This is not a land boundary survey

ASSASSOR'S Map 350 Block and/or Lot E-18

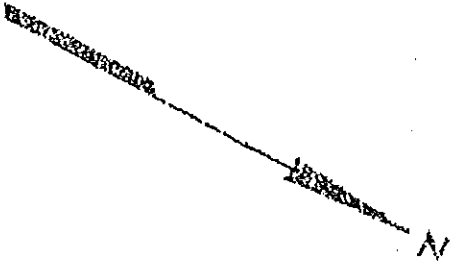
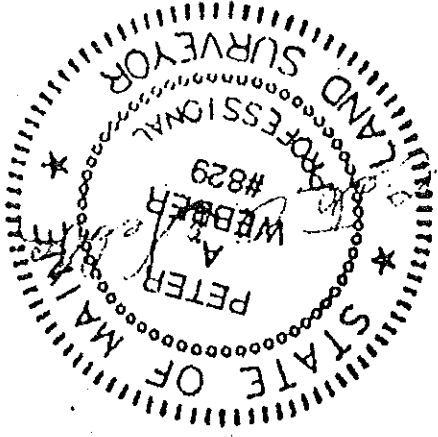

To The Lending Institution And Its Title Insurer  
 I hereby certify that the location of the dwelling shown on this plan did not conform with the local zoning laws in effect at the time of construction. The property does not fall within a special flood hazard zone.

On record in the County of Cumberland Page \_\_\_\_\_  
 Plan Book 147 Page 2 Lot 46

This plan was not made from an instrument survey and is not for recording purposes. The plan shows conditions existing as of the date shown hereon. Certification is for mortgage purposes only. Property lines as shown are apparent only. This certification is limited to this particular transaction only and this surveyor is not liable for any other use by any other person or entity.

**Mortgage Loan Inspection Plan**  
 This is a Class D Surveyor's Report

PROPERTY OF Peter M. & Stephanie A. Derodhe  
 165 Regan Lane, Portland, ME

SCALE 1"=20' DATE Dec 18, 1991 DR# 1991218C FILE#

BUYER SAME

SURVEYOR Peter A. Webber R.L.S. 0829  
 Scarborough, Maine

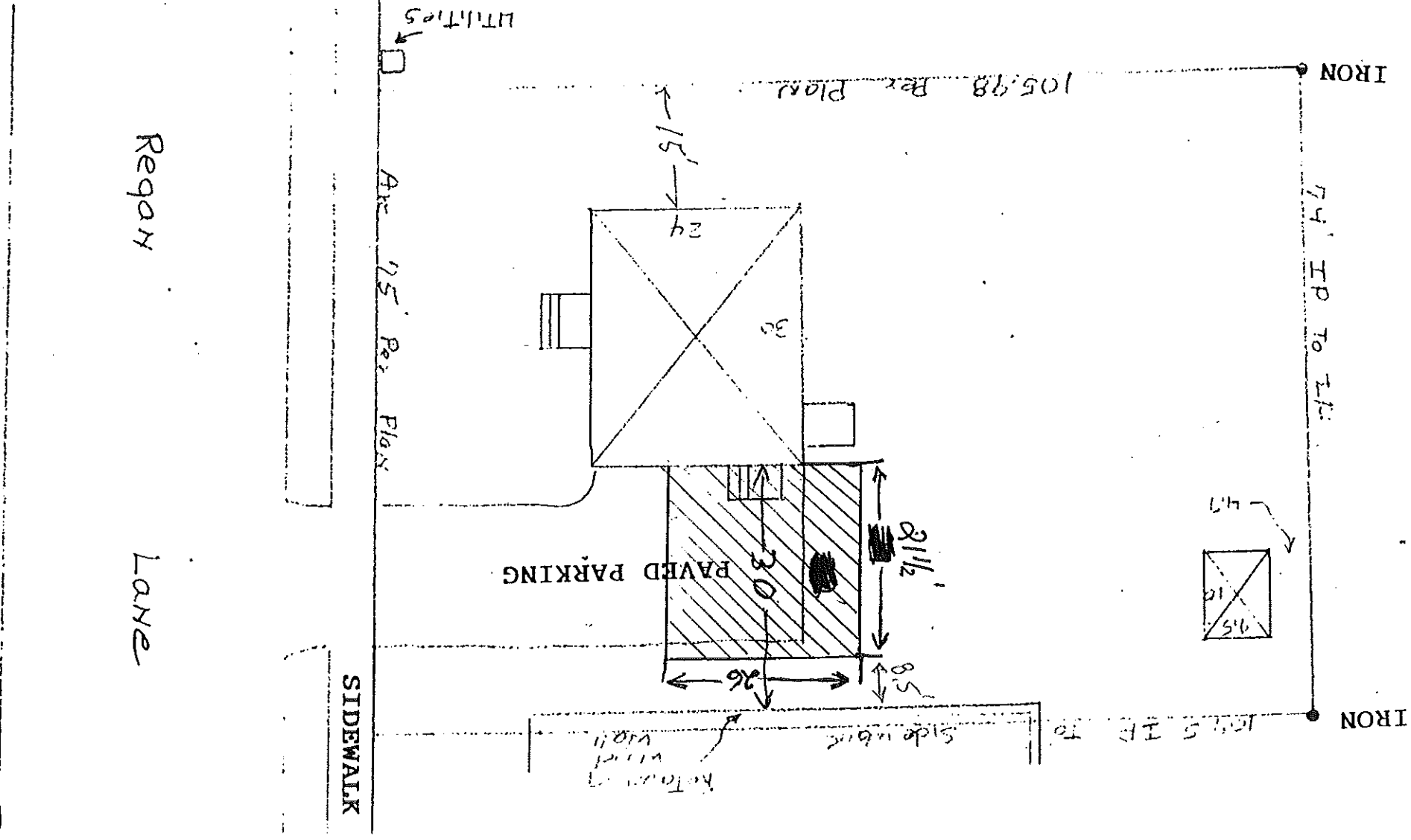

2x6 Wall

3/4 Plywood

2x6 Rafters

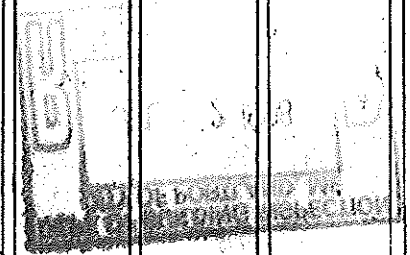

2x6 Cross Ties

165 Regan  
Side View  
1/2" = 12"  
Permit #

