

Rev.	Date	Revision

Design: DCR	Date: JULY 2001
Draft: TAP	Job No.: 390
Checked: AMP	Scale: 1"=20'
File Name: 390-SP.dwg	

**GP** Gorrell-Palmer Consulting Engineers, Inc.  
 26 Main Street  
 Gray, ME 04039  
 P.O. Box 1237  
 207-657-6910  
 FAX: 207-657-6912  
 E-Mail: gpc@palmer.com

Traffic and Civil Engineering Services

Drawing Name: **Layout & Utilities Plan**  
 Project: **REGAN LANE, PORTLAND MAINE**

Figure No. **2**

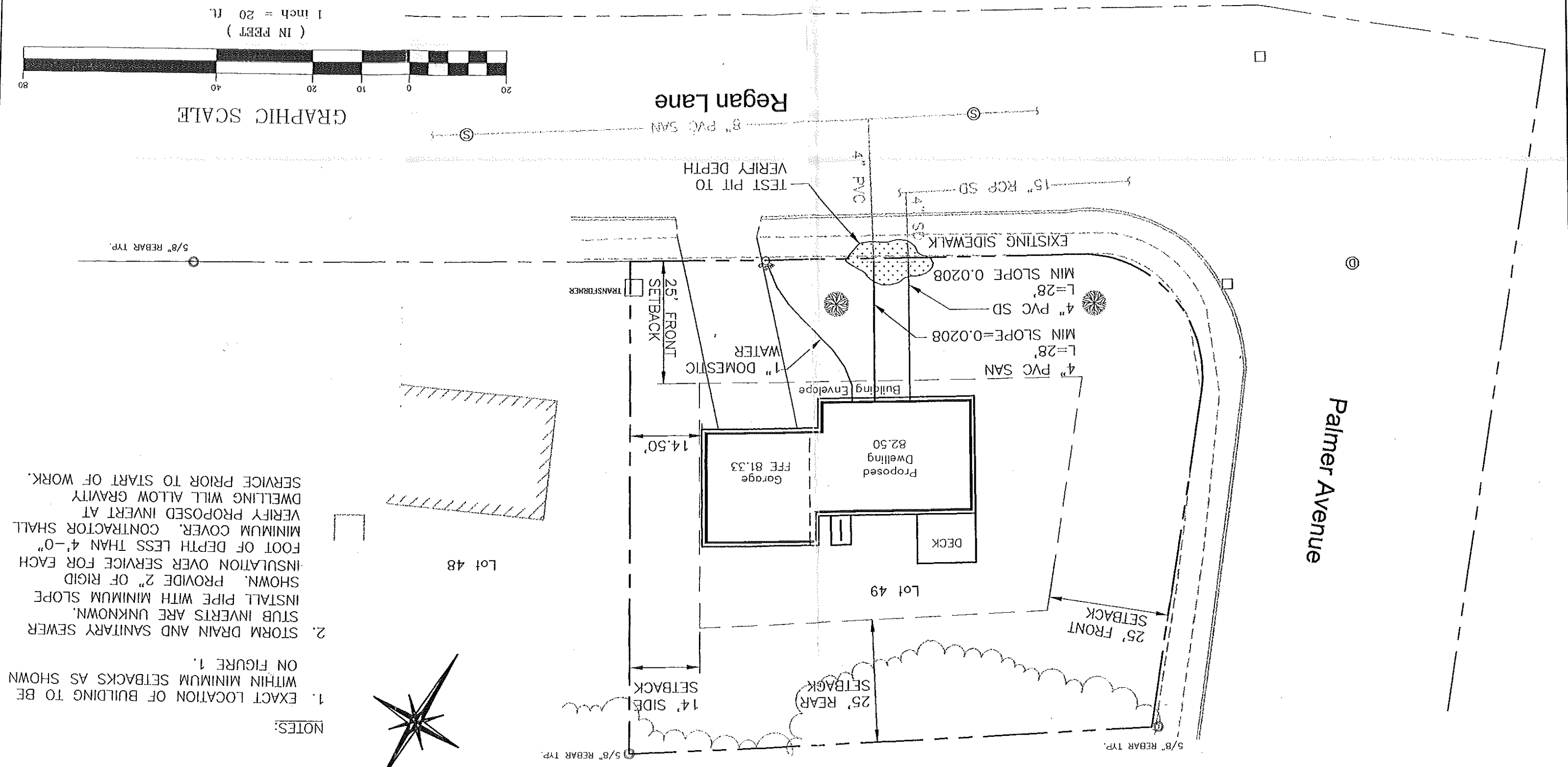
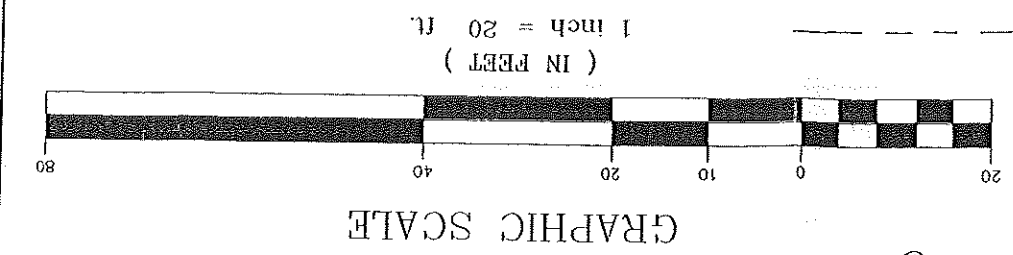

- NOTES:
1. EXACT LOCATION OF BUILDING TO BE WITHIN MINIMUM SETBACKS AS SHOWN ON FIGURE 1.
  2. STORM DRAIN AND SANITARY SEWER STUB INVERTS ARE UNKNOWN. INSTALL PIPE WITH MINIMUM SLOPE SHOWN. PROVIDE 2" OF RIGID INSULATION OVER SERVICE FOR EACH FOOT OF DEPTH LESS THAN 4'-0" MINIMUM COVER. CONTRACTOR SHALL VERIFY PROPOSED INVERT AT DWELLING WILL ALLOW GRAVITY SERVICE PRIOR TO START OF WORK.

