

PORTLAND TERMINAL CO. EXEMPT LOCATION

SEWER Right of Way

SEWER

RIGHT OF WAY

PALMER

AVENUE

NORTHWOOD

LANE

LANE

PRIMROSE

GREENWOOD

LANE

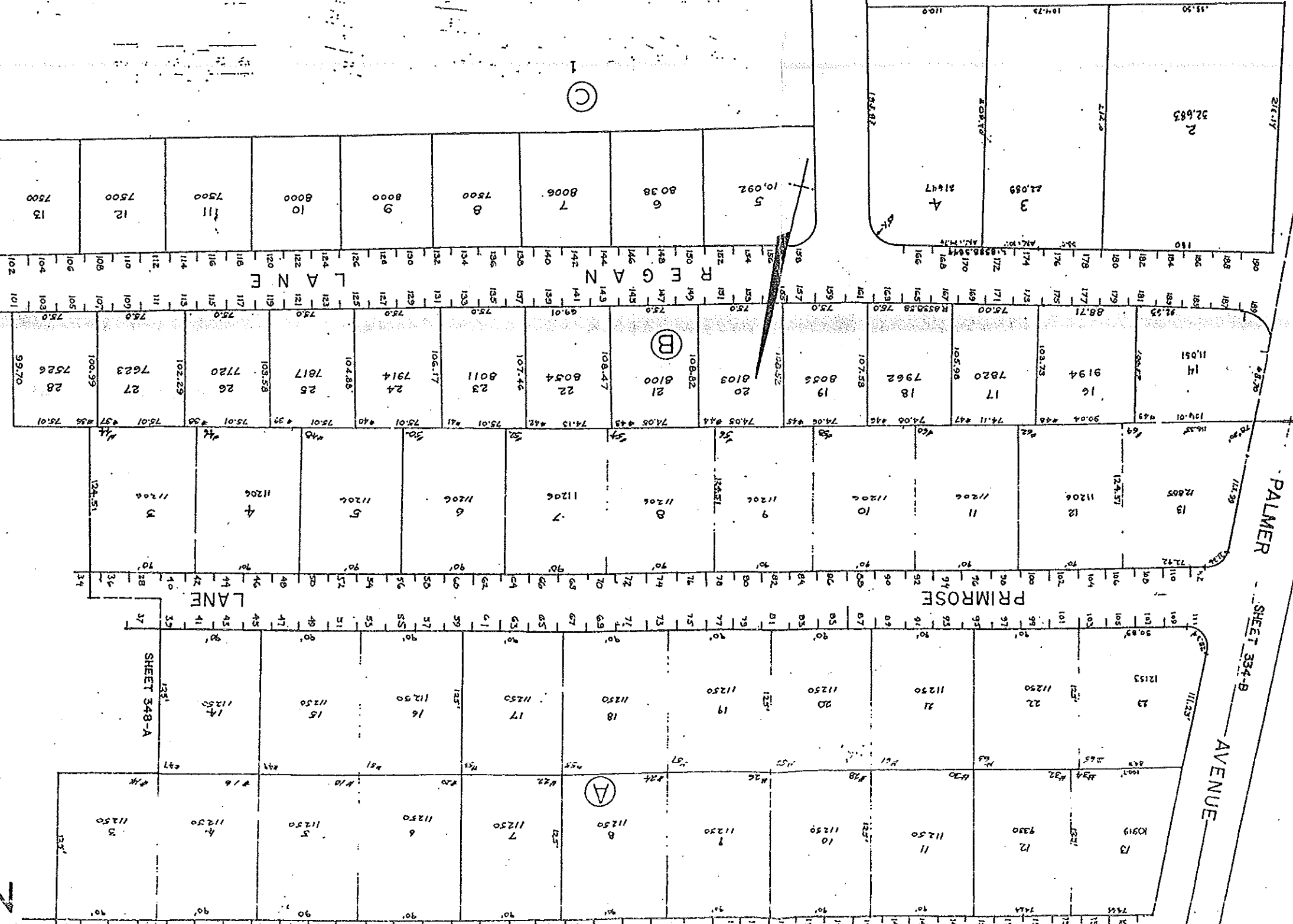
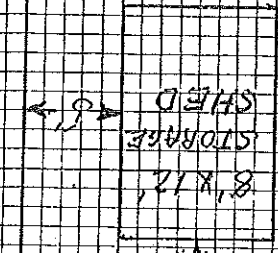

CHART # 350
BLDG # 19
LOT # 011

90'



266"

65'

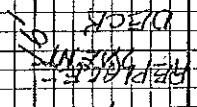

HOUSE

248"

9'11"

19 1/2'



PARKING

31'

33 1/2'

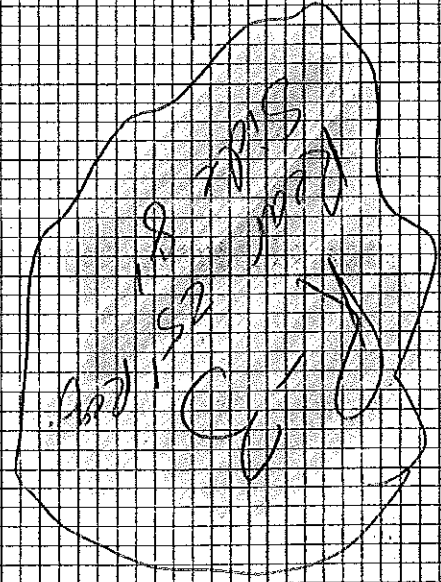

256"

DRIVE WAY

GREENWOOD LANE

Kenneth N Jackson
148 Greenwood Lake
Portland, ME 04103-1610