

City of Portland, Maine – Building or Use Permit Application 389 Congress Street, 04101, Tel: (207)874-8703, FAX: 874-8716

Location of Construction: 96 Greenwood Lane	Owner: Tom & Joanne Alexander Phone: 797-3606
Owner Address: 96 Greenwood Lane, Portland, ME	Lessee/Buyer's Name: Phone:
Contractor Name: Lowell Smith Jr.	Address: 534 New Glenn Rd., No. Yarmouth Phone: 829-2192

Past Use: Single Family	Proposed Use: Single Family
COST OF WORK: \$3,500.00	PERMIT FEE: \$48.00
FIRE DEPT. <input type="checkbox"/> Approved <input type="checkbox"/> Denied	INSPECTION: Use Group: A-3 Type: SB
Signature: BOCADA	Signature: [Signature]

Proposed Project Description: Existing one car garage into a master bedroom	Action: <input type="checkbox"/> Approved <input type="checkbox"/> Approved with Conditions <input type="checkbox"/> Denied	Signature: Date: October 16, 2000
Signature: Date: October 16, 2000	Signature: Date: October 16, 2000	

Permit Taken By: _____ Date Applied For: _____

- This permit application does not preclude the Applicant(s) from meeting applicable State and Federal rules.
- Building permits do not include plumbing, septic or electrical work.
- Building permits are void if work is not started within six (6) months of the date of issuance. False information may invalidate a building permit and stop all work.

I hereby certify that I am the owner of record of the named property, or that the proposed work is authorized by the owner of record and that I have been authorized by the owner to make this application as his authorized agent and I agree to conform to all applicable laws of this jurisdiction. In addition, if a permit for work described in the application is issued, I certify that the code official's authorized representative shall have the authority to enter all areas covered by such permit at any reasonable hour to enforce the provisions of the code(s) applicable to such permit.

SIGNATURE OF APPLICANT: _____ DATE: _____ PHONE: _____

RESPONSIBLE PERSON IN CHARGE OF WORK, TITLE: _____ PHONE: _____

White-Permit Desk Green-Assessor's Canary-D.P.W. Pink-Public File Ivory Card-Inspector

PERMIT ISSUED WITH REQUIREMENTS

CERTIFICATION

PERMIT ISSUED WITH REQUIREMENTS

Date: _____

Action:
 Approved
 Approved with Conditions
 Denied

Historic Preservation
 Not in District or Landmark
 Does Not Require Review
 Requires Review

Zoning Appeal
 Variance
 Miscellaneous
 Conditional Use
 Interpretation
 Approved
 Denied

Special Zone of Reviews:
 Shoreland
 Wetland
 Flood Zone
 Subdivision
 Site Plan Major Minor mm

Permit Issued: **OCT 23 2000**

Zone: _____ CBL: 350-a-004

Permit No: **001187**

LAND USE - ZONING REPORT

ADDRESS: 96 Greenwood Lane DATE: 10/19

REASON FOR PERMIT: Add washer Behmor over GRASS

BUILDING OWNER: Hertrudon C.B.I.: 350-A-001

PERMIT APPLICANT: owner

APPROVED: with conditions DENIED: _____

#1, #6, #10 CONDITION(S) OF APPROVAL

1. This permit is being approved on the basis of plans submitted. Any deviations shall require a separate approval before starting that work.
2. During its existence, all aspects of the Home Occupation criteria, Section 14-410, shall be maintained.
3. The footprint of the existing _____ shall not be increased during maintenance reconstruction.
4. All the conditions placed on the original, previously approved, permit issued on _____ are still in effect for this amendment.
5. Your present structure is legally nonconforming as to rear and side setbacks. If you were to demolish the building on your own volition, you will not be able to maintain these same setbacks. Instead you would need to meet the zoning setbacks set forth in today's ordinances. In order to preserve these legally non-conforming setbacks, you may only rebuild the _____ in place and in phases.
This property shall remain a single family dwelling. Any change of use shall require a separate permit application for review and approval.
6. Our records indicate that this property has a legal use of _____ units. Any change in this approved use shall require a separate permit application for review and approval.
7. Separate permits shall be required for any signage.
8. Separate permits shall be required for future decks, sheds, pool(s), and/or garage.
9. This is not an approval for an additional dwelling unit. You shall not add any additional kitchen equipment, such as stoves, microwaves, refrigerators, or kitchen sinks, etc. without special approvals.
10. Other requirements of condition _____
11. _____

Marge Schnuckel
Marge Schnuckel, Zoning Administrator

BUILDING PERMIT REPORT

DATE: 16 OCT. 2008 ADDRESS: 96 Greenwood Lane CBL: 350-A-044
REASON FOR PERMIT: Change Private garage To master bedroom
BUILDING OWNER: Tom & Jeanie Alexander

PERMIT APPLICANT: _____ CONTRACTOR Lowell Smith JR

USE GROUP: R-3 CONSTRUCTION TYPE: 513 CONSTRUCTION COST: \$3,500 PERMIT FEES: \$1600

The City's Adopted Building Code (The BOCA National Building Code/1999 with City Amendments)
The City's Adopted Mechanical Code (The BOCA National Mechanical Code/1993)

CONDITIONS OF APPROVAL

This permit is being issued with the understanding that the following conditions shall be met: *1 *15 *19
*22 *29 *34 *37 #3

1. This permit does not excuse the applicant from meeting applicable State and Federal rules and laws.
2. Before concrete for foundation is placed, approvals from the Development Review Coordinator and Inspection Services must be obtained. (A 24 hour notice is required prior to inspection) "ALL LOT LINES SHALL BE CLEARLY MARKED BEFORE CALLING."
3. Foundation drain shall be placed around the perimeter of a foundation that consists of gravel or crushed stone containing not more than 10 percent material that passes through a No. 4 sieve. The drain shall extend a minimum of 12 inches beyond the outside edge of the footing. The thickness shall be such that the bottom of the drain is not higher than the bottom of the base under the floor, and that the top of the drain is not less than 6 inches above the top of the footing. The top of the drain shall be covered with an approved filter membrane material. Where a drain tile or perforated pipe is used, the invert of the pipe or tile shall not be higher than the floor elevation. The top of joints or top of perforations shall be protected with an approved filter membrane material. The pipe or tile shall be placed on not less than 2" of gravel or crushed stone, and shall be covered with not less than 6" of the same material. Section 1813.5.2
4. Foundations anchors shall be a minimum of 1/2" in diameter, 7" into the foundation wall, minimum of 12" from corners of foundation and a maximum 6" O.C. between bolts. Section 2305.17
5. Waterproofing and dampproofing shall be done in accordance with Section 1813.0 of the building code.
6. Precast ion must be taken to protect concrete from freezing. Section 1908.0
7. It is strongly recommended that a registered land surveyor check all foundation forms before concrete is placed. This is done to verify that the proper setbacks are maintained.
8. Private garages located beneath habitable rooms in occupancies in Use Group R-1, R-2, R-3 or I-1 shall be separated from adjacent interior spaces by fire partitions and floor/ceiling assembly which are constructed with not less than 1-hour fire resisting rating. Private garages attached side-by-side to rooms in the above occupancies shall be completely separated from the interior spaces and the attic area by means of 1/2 inch gypsum board or the equivalent applied to the garage side. (Chapter 4, Section 407.0 of the BOCA/1999)
9. All chimneys and vents shall be installed and maintained as per Chapter 12 of the City's Mechanical Code. (The BOCA National Mechanical Code/1993). Chapter 12 & NFPA 211
10. Sound transmission control in residential building shall be done in accordance with Chapter 12, Section 1214.0 of the City's Building Code.
11. Guardrails & Handrails: A guardrail system is a system of building components located near the open sides of elevated walking surfaces for the purpose of minimizing the possibility of an accidental fall from the walking surface to the lower level. Minimum height all Use Groups 42". In occupancies in Use Group A, B,H-4, I-1, I-2, M, R, public garages and open parking structures, open guards shall have balusters or be of solid material such that a sphere with a diameter of 4" cannot pass through any opening. Guards shall not have an ornamental pattern that would provide a ladder effect. Handrails shall be a minimum of 34" but not more than 38". Exception: Handrails that form part of a guard shall have a height not less than 36 inches (914 mm) and not more than 42 inches (1067 mm). Handrail grip size shall have a circular cross section with an outside diameter of at least 1 1/2" and not greater than 2". (Sections 1021 & 1022.0). Handrails shall be on both sides of stairway. (Section 1014.7)
12. Headroom in habitable space is a minimum of 7'6". (Section 1204.0)
13. Stair construction in Use Group R-3 & R-4 is a minimum of 10" tread and 7 1/2" maximum rise. All other Use Group minimum 11" tread, 7" maximum rise. (Section 1014.0)
14. The minimum headroom in all parts of a stairway shall not be less than 80 inches. (6'8") 1014.4
15. Every sleeping room below the fourth story in buildings of Use Groups R and I-1 shall have at least one operable window or exterior door approved for emergency egress or rescue. The units must be operable from the inside without the use of special knowledge or separate tools. Where windows are provided as means of egress or rescue they shall have a sill height not more than 44 inches (1118mm) above the floor. All egress or rescue windows from sleeping rooms shall have a minimum net clear opening height dimension of 24 inches (610mm). The minimum net clear opening width dimension shall be 20 inches (508mm), and a minimum net clear opening of 5.7 sq. ft. (Section 1010.4)
16. Each apartment shall have access to two (2) separate, remote and approved means of egress. A single exit is acceptable when it exits directly from the apartment to the building exterior with no communications to other apartment units. (Section 1010.1)
17. All vertical openings shall be enclosed with construction having a fire rating of at least one (1) hour, including fire doors with self closure. (Over 3 stories in height requirements for fire rating is two (2) hours. (Section 710.0)
18. The boiler shall be protected by enclosing with (1) hour fire rated construction including fire doors and ceiling, or by providing automatic extinguishment. (Table 302.1.1)

10/16

All single and multiple station smoke detectors shall be of an approved type and shall be installed in accordance with the provisions of the City's Building Code Chapter 9, Section 920.3.2 (BOCA National Building Code/1999), and NFPA 101 Chapter 18 & 19. (Smoke detectors shall be installed and maintained at the following locations):

In the immediate vicinity of bedrooms

In all bedrooms

In each story within a dwelling unit including basements

A portable fire extinguisher shall be located as per NFPA #10. They shall bear the label of an approved agency and be of an approved type.

(Section 921.0)

20. The Fire Alarm System shall be installed and maintained to NFPA #72 Standard

21. The Sprinkler System shall be installed and maintained to NFPA #13 Standard.

22. All exit signs, lights and means of egress lighting shall be done in accordance with Chapter 10 Section & Subsections 1023.0 & 1024.0 of the City's Building Code. (The BOCA National Building Code/1999)

23. Section 25 - 135 of the Municipal Code for the City of Portland states, "No person or utility shall be granted a permit to excavate or open any

street or sidewalk from the time of November 15 of each year to April 15 of the following year".

24. The builder of a facility to which Section 4594-C of the Maine State Human Rights Act Title 5 MRSA refers, shall obtain a certification from a design professional that the plans commencing construction of the facility, the builder shall submit the certification the Division of Inspection Services.

25. Ventilation and access shall meet the requirements of Chapter 12 Sections 1210.0 and 1211.0 of the City's Building Code. (Crawl spaces & attics).

26. All electrical, plumbing and HVAC permits must be obtained by Master Licensed holders of their trade. No closing in of walls until all electrical (min. 72 hours notice) and plumbing inspections have been done.

27. All requirements must be met before a final Certificate of Occupancy is issued.

28. All building elements shall meet the fastening schedule as per Table 2305.2 of the City's Building Code (The BOCA National Building Code/1996).

29. Ventilation of spaces within a building shall be done in accordance with the City's Mechanical code (The BOCA National Mechanical Code/1993). (Chapter M-16)

30. Please read and implement the attached Land Use Zoning report requirements. *See Attached*

31. Boring, cutting and notching shall be done in accordance with Sections 2305.3, 2305.3.1, 2305.4.4 and 2305.5.1 of the City's Building Code.

32. Bridging shall comply with Section 2305.16.

33. Glass and glazing shall meet the requirements of Chapter 24 of the building code. (Safety Glazing Section 2406.0)

34. All signage, shall be done in accordance with Section 3102.0 signs of the City's Building Code, (The BOCA National Building Code/1999).

35. All flashing shall comply with Section 1406.3.10.

36. ** 37. This permit does not authorize any new dwelling unit.*

[Signature]
Special Notices, Building Inspector

[Signature]
Margie Schmuuckal, Zoning Administrator

PSH 10/100

**This permit is herewith issued, on the basis of plans submitted and conditions placed on these plans, any deviations shall require a separate approval.

**THIS PERMIT HAS BEEN ISSUED WITH THE UNDERSTANDING THAT ALL THE CONDITIONS OF THE APPROVAL SHALL BE COMPLETED. THEREFORE, BEFORE THE WORK IS COMPLETED A REVISED PLAN OR STATEMENT FROM THE PERMIT HOLDER SHALL BE SUBMITTED TO THIS OFFICE SHOWING OR EXPLAINING THAT THE CONDITIONS HAVE BEEN MET. IF THIS REQUIREMENT IS NOT RECEIVED YOUR CERTIFICATE OF OCCUPANCY SHALL BE WITHHELD.

****ALL PLANS THAT REQUIRE A PROFESSIONAL DESIGNER'S SEAL, (AS PER SECTION 114.0 OF THE BUILDING CODE) SHALL ALSO BE PRESENTED TO THIS DIVISION ON AUTO CAD LT. 2000, DXF FORMAT OR EQUIVALENT.

*****CERTIFICATE OF OCCUPANCY FEE \$50.00

ALEXANDER RENOVATIONS

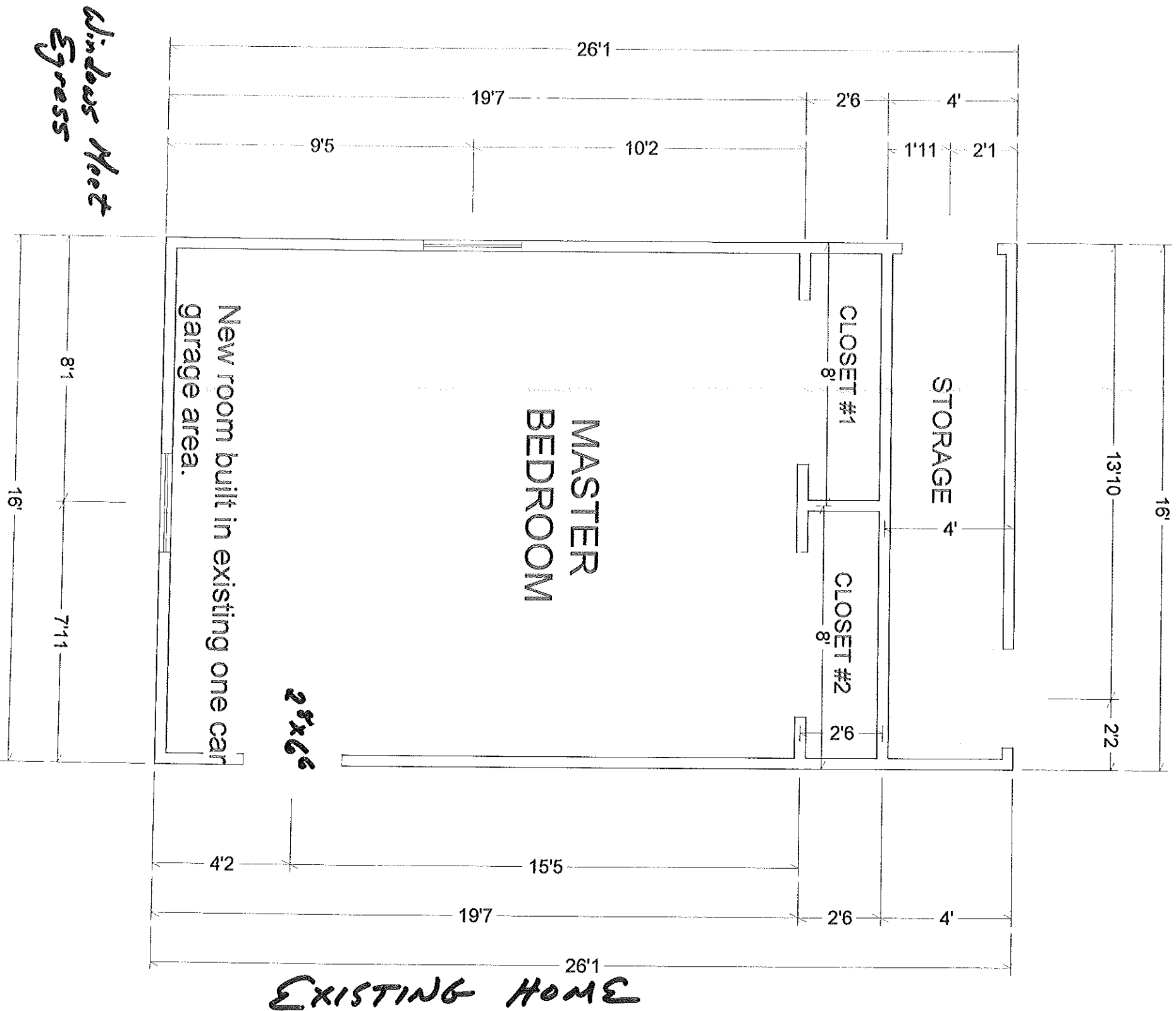

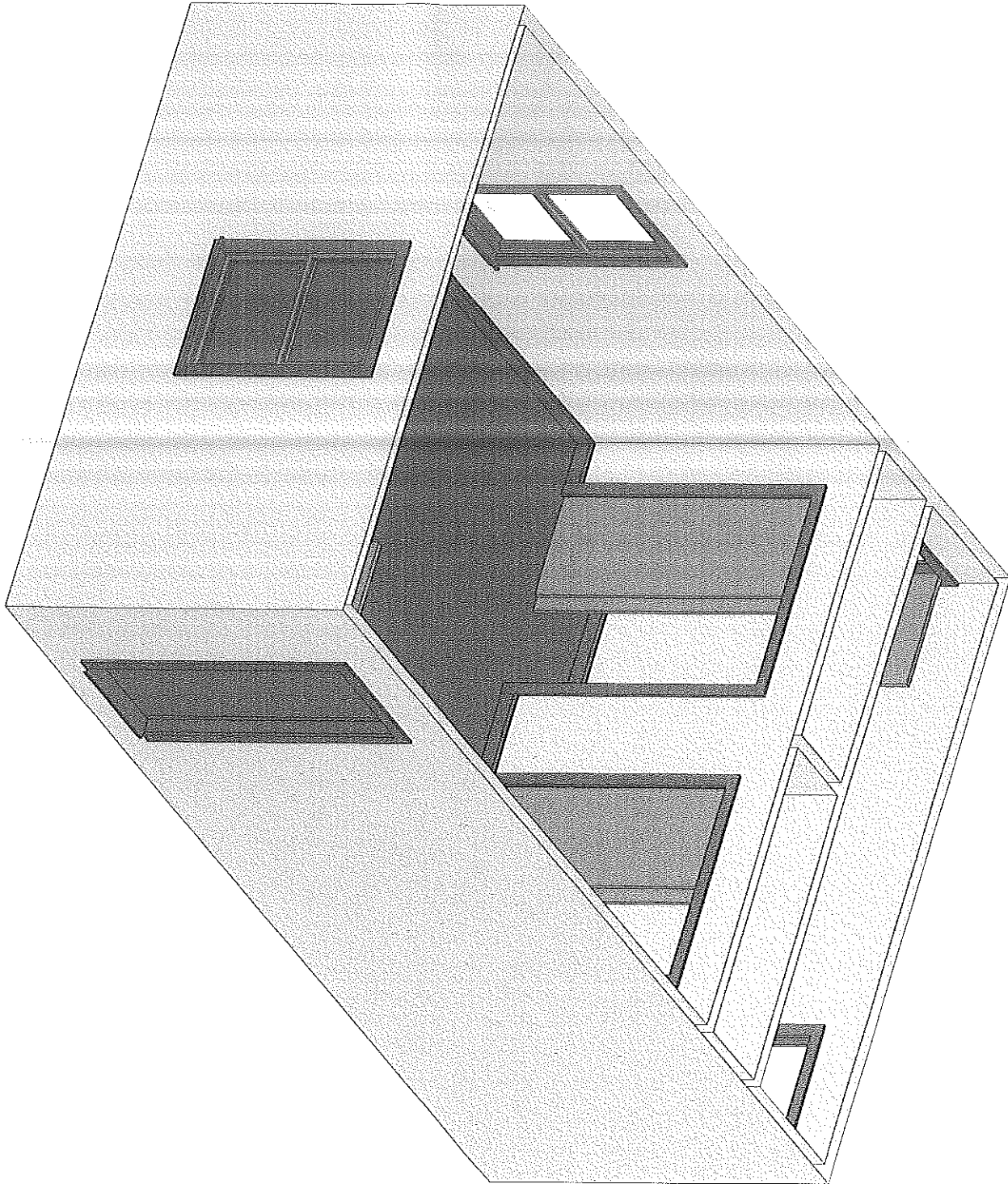

54' ↑

Alexander Plot Plan

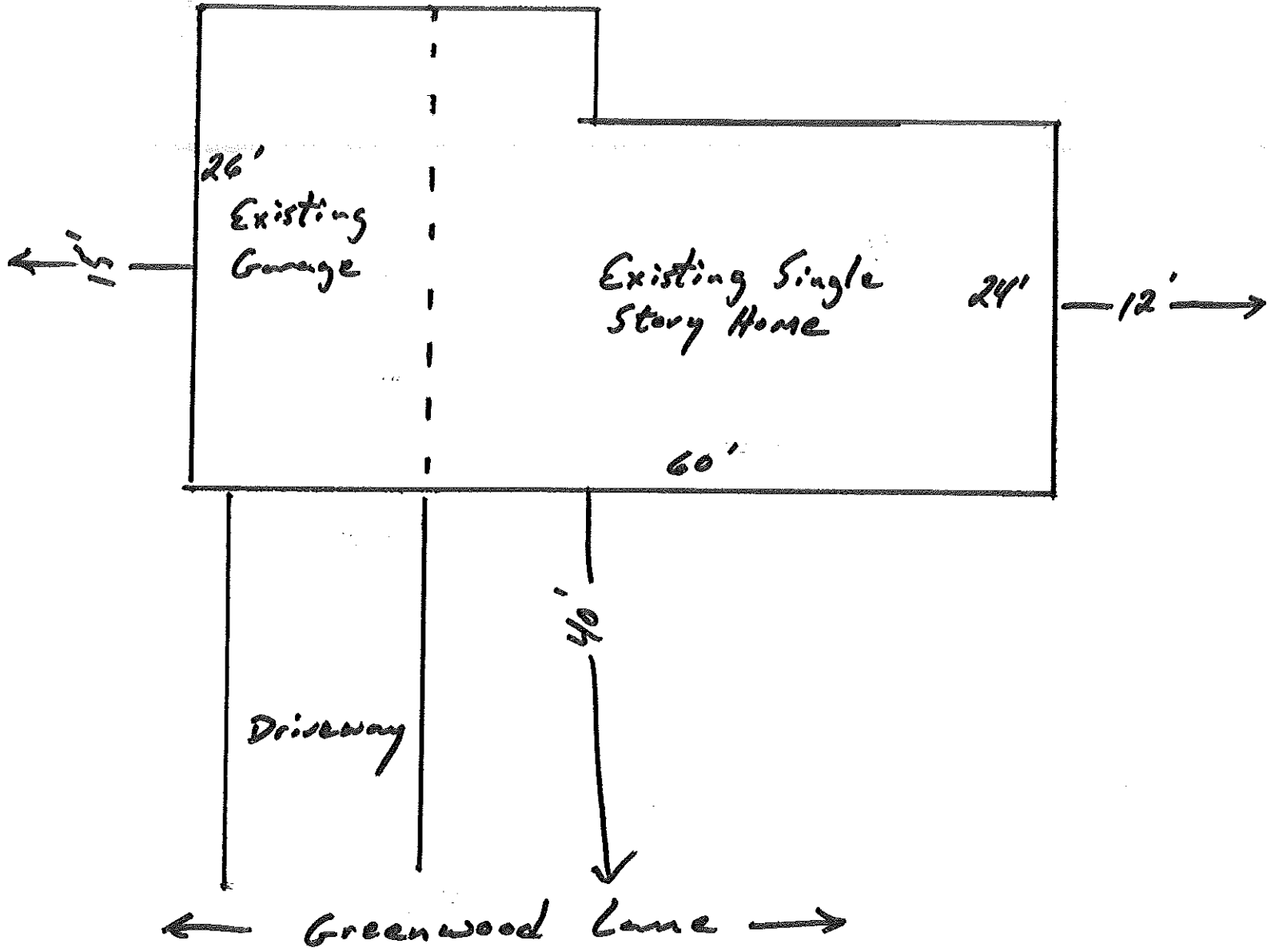

THIS IS NOT A PERMIT/CONSTRUCTION CANNOT COMMENCE UNTIL THE PERMIT IS ISSUED

Building or Use Permit Pre-Application
 Additions/Alterations/Accessory Structures
 To Detached Single Family Dwelling

In the interest of processing your application in the quickest possible manner, please complete the information below for a Building or Use Permit.

NOTE** If you or the property owner owes real estate or personal property taxes or user charges on any property within the City, payment arrangements must be made before permits of any kind are accepted.

Location/Address of Construction: 96 Greenwood Lane

Tax Assessor's Chart, Block & Lot Number	Owner:	Telephone#:
Chart# <u>350</u> Block# <u>A</u> Lot# <u>004</u>	<u>TOM + TERMINIE ALEXANDER</u>	<u>797-3006</u>
Owner's Address:	Lessee/Buyer's Name (If Applicable)	Cost Of Work: Fee
<u>96 Greenwood Lane, Portland</u>		<u>\$3,500.00</u> <u>\$48-</u>

Proposed Project Description: (Please be as specific as possible)
Take existing one car garage and

Contractor's Name, Address & Telephone: Reed By: Lowell Smith Jr. 534 New Glens, Rd. No. Hannah H. Mc. 889-2192 (D)

Separate permits are required for Internal & External Plumbing, HVAC and Electrical installation.

- All construction must be conducted in compliance with the 1996 B.O.C.A. Building Code as amended by Section 6-Art II.
- All plumbing must be conducted in compliance with the State of Maine Plumbing Code.
- All Electrical Installation must comply with the 1996 National Electrical Code as amended by Section 6-Art III.
- HVAC (Heating, Ventilation and Air Conditioning) installation must comply with the 1993 BOCA Mechanical Code.

You must include the following with you application:

- 1) A Copy of Your Deed or Purchase and Sale Agreement
- 2) A Copy of your Construction Contract, if available
- 3) A Plot Plan (Sample Attached)

If there is expansion to the structure, a complete plot plan (Site Plan) must include:

- The shape and dimension of the lot, all existing buildings (if any), the proposed structure and the distance from the actual property lines. Structures include decks porches, a bow windows cantilever sections and roof overhangs, as well as, sheds, pools, garages and any other accessory structures.
- Scale and required zoning district setbacks

A complete set of construction drawings showing all of the following elements of construction:

- Cross Sections w/Framing details (including porches, decks w/ railings, and accessory structures)
- Floor Plans & Elevations
- Window and door schedules
- Foundation plans with required drainage and dampproofing
- Electrical and plumbing layout. Mechanical drawings for any specialized equipment such as furnaces, chimney's, gas equipment, HVAC equipment (air handling) or other types of work that may require special review must be included.

Certification

I hereby certify that I am the Owner of record of the named property, or that the proposed work is authorized by the owner of record and that I have been authorized by the owner to make this application as his/her authorized agent. I agree to conform to all applicable laws of this jurisdiction. In addition, if a permit for work described in this application is issued, I certify that the Code Official's authorized representative shall have the authority to enter all areas covered by this permit at any reasonable hour to enforce the provisions of the codes applicable to this permit.

Signature of applicant: [Signature] Date: 10/13/2000

Building Permit Fee: \$30.00 for the 1st \$1000. cost plus \$6.00 per \$1,000.00 construction cost thereafter.
 O:\NSP\CORRESP\NUGENT\APADSF.D.WPD

ELECTRICAL PERMIT

City of Portland, Me.

S/P # 3
DC



LOG

To the Chief Electrical Inspector, Portland Maine:
The undersigned hereby applies for a permit to make electrical installations in accordance with the laws of Maine, the City of Portland Electrical Ordinance, National Electrical Code and the following specifications:

Date 12/17/00
Permit # 302
CBL# 550-A-004

SITE LOCATION: Ole Greenhead

OWNER Tom Alexander TENANT

OUTLETS	Receptacles	7	Switches	4	Smoke Detectors	TOTAL EACH FEE
FIXTURES	incandescent	1	fluorescent	2	Strips	.20
SERVICES	Overhead		Underground		TTL AMPS <800	15.00
	Overhead		Underground		>800	25.00
Temporary Service	Overhead		Underground		TTL AMPS	25.00
METERS	(number of)					25.00
MOTORS	(number of)					1.00
RESID/COM	Electric units					2.00
HEATING	oil/gas units		Interior		Exterior	1.00
APPLIANCES	Ranges		Cook Tops		Wall Ovens	5.00
	Insta-Hot		Water heaters		Fans	2.00
	Dryers		Disposals		Dishwasher	2.00
	Compactors		Spa		Washing Machine	2.00
	Others (denote)					2.00
MISC. (number of)	Air Cond/win					2.00
	Air Cond/cent					3.00
	HVAC		EMS		Pools	10.00
	Signs				Thermostat	5.00
	Alarms/res					10.00
	Alarms/com					5.00
	Heavy Duty(CRKT)					15.00
	Circus/Carnv					2.00
	Alterations					25.00
	Fire Repairs					5.00
	E Lights					15.00
	E Generators					1.00
PANELS	Service		Remote			20.00
TRANSFORMER	0-25 Kva				Main	4.00
	25-200 Kva					5.00
	Over 200 Kva					8.00
						10.00
					TOTAL AMOUNT DUE	35.00
					MINIMUM FEE/COMMERCIAL	35.00
					MINIMUM FEE	25.00

INSPECTION: Will be ready 4/2 or will call ✓ 3300

CONTRACTORS NAME Edward A Milose MASTER LIC. #
 ADDRESS 30 May Newbold Dr. Gray, ME 04039 LIMITED LIC. # 15043
 TELEPHONE

SIGNATURE OF CONTRACTOR Edward A Milose

ELECTRICAL PERMIT

City of Portland, Me.

S/P # 3
DC

LOG



To the Chief Electrical Inspector, Portland Maine:
The undersigned hereby applies for a permit to make electrical installations in accordance with the laws of Maine, the City of Portland Electrical Ordinance, National Electrical Code and the following specifications:

Date 10/17/00
Permit # 350-100
CBL# 350-A-004

SITE LOCATION: Ole Greenhead

OWNER Tom Alexander TENANT

OUTLETS	Receptacles	7	Switches	4	Smoke Detectors	1	TOTAL EACH FEE
FIXTURES	incandescent	1	fluorescent	2	Strips		.20
SERVICES	Overhead		Underground		TTL AMPS	<800	15.00
	Overhead		Underground			>800	25.00
Temporary Service	Overhead		Underground		TTL AMPS		25.00
METERS	(number of)						25.00
MOTORS	(number of)						1.00
RESID/COM	Electric units						2.00
HEATING	oil/gas units		Interior		Exterior		1.00
APPLIANCES	Ranges		Cook Tops		Wall Ovens		5.00
	Insta-Hot		Water heaters		Fans		2.00
	Dryers		Disposals		Dishwasher		2.00
	Compactors		Spa		Washing Machine		2.00
	Others (denote)						2.00
MISC. (number of)	Air Cond/win						2.00
	Air Cond/cent						3.00
	HVAC		EMS		Pools		10.00
	Signs				Thermostat		5.00
	Alarms/res						10.00
	Alarms/com						5.00
	Heavy Duty(CRKT)						15.00
	Circus/Carnv						2.00
	Alterations						25.00
	Fire Repairs						5.00
	E Lights						15.00
	E Generators						1.00
							20.00
PANELS	Service		Remote		Main		4.00
TRANSFORMER	0-25 Kva						5.00
	25-200 Kva						8.00
	Over 200 Kva						10.00
							TOTAL AMOUNT DUE
	MINIMUM FEE/COMMERCIAL	3500				2500	3500

INSPECTION: Will be ready 4:30 for or will call 3:50

CONTRACTORS NAME Edward A Milose MASTER LIC. # _____
 ADDRESS 30 May Meadow Dr. Gray, ME, 04039 LIMITED LIC. # 15043
 TELEPHONE _____

SIGNATURE OF CONTRACTOR Edward A Milose