



Titcomb Associates

Land Surveying
Land Planning

133 Gray Road
Falmouth, Maine 04105-2029
(207) 797-9199
Fax (207) 878-3142

Bath (207) 442-7789
New Gloucester (207) 926-4699

April 10, 2002

Glen Gervais
Custom Built Homes
27 Maine Street
Windham, Maine

re: Pennell Avenue

Dear Glen,

Please find the attached sketch of the location of the building foundation on Pennell Avenue.

This sketch represents the location of the existing foundation as a result of our on site measurements.

If you have any questions or need further assistance please let me know.

Sincerely,

Rex J. Croteau PLS# 2273

EULP201047CBHomes_itr

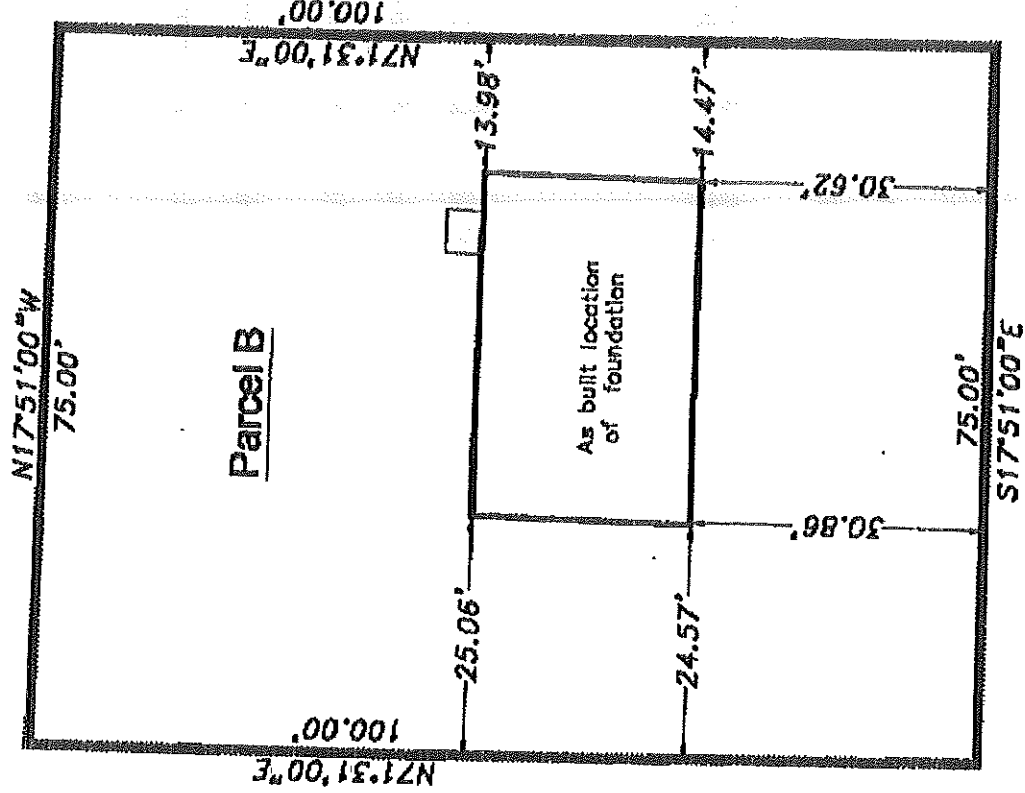

Pennell Avenue

Sketch of Foundation Location

Pennell Avenue Portland, Maine

made by

Titcomb Associates

133 Gray Road Falmouth, Maine

Date: April 10, 2002

Scale: 1"=20'

This is NOT a Standard Boundary Survey.



Rex J. Capreau

PLS# 2273