

Rev.	Date	Revision

Design: DER	Date: SEPT 2001
Draft: CAH	Job No.: 384.3
Checked: AMP	Scale: 1"=20'
File Name: 384.3-SF	

**GP**  
 Gorrell-Palmer Consulting Engineers, Inc.  
 26 Main Street  
 Groy, ME 04039  
 PO Box 1237  
 207-657-6910  
 FAX: 207-657-6912  
 E-Mail: gpc@maine.net

Traffic and Civil Engineering Services

Drawing Name: Site Layout and Utility Plan  
 Project: PENNELL AVENUE - PARCEL A

Figure No. 2

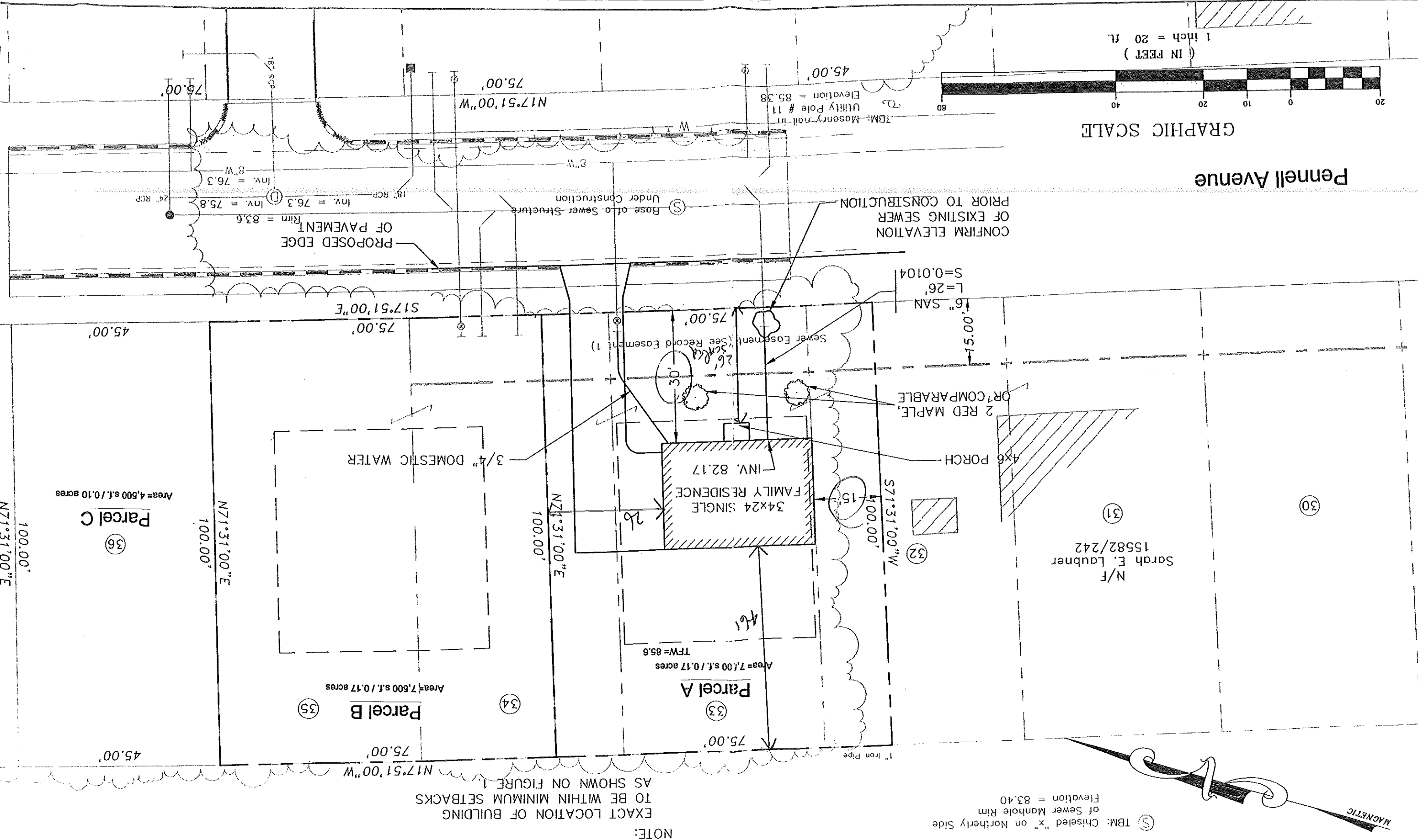
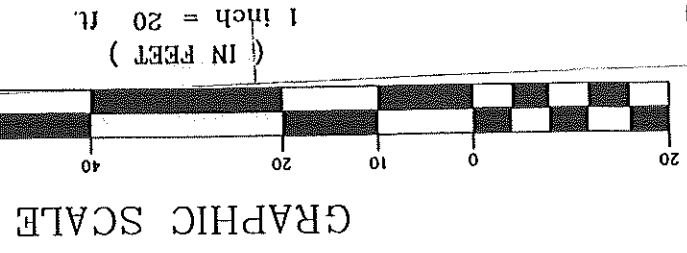

⑤ TBM: Chiseled "x" on Northernly Side of Sewer Manhole Rim  
 Elevation = 83.40

NOTE:  
 EXACT LOCATION OF BUILDING TO BE WITHIN MINIMUM SETBACKS AS SHOWN ON FIGURE 1.

Rev.	Date	Revision
-	-	-
-	-	-

Design: DCR	Date: SEPT 2001
Draft: CAH	Job No.: 384.3
Checked: AMP	Scale: 1"=20'
File Name: 384_3-SP	

**GP**  
 Gorrell-Palmer Consulting Engineers, Inc.  
 Traffic and Civil Engineering Services  
 PO Box 1237  
 26 Main Street  
 Gray, ME 04039  
 207-657-6910  
 FAX: 207-657-6912  
 E-Mail: gpc@maine.net

Drawing Name: Grading and Drainage Plan  
 Project: PENNELL AVENUE - PARCEL A

Figure No. 3

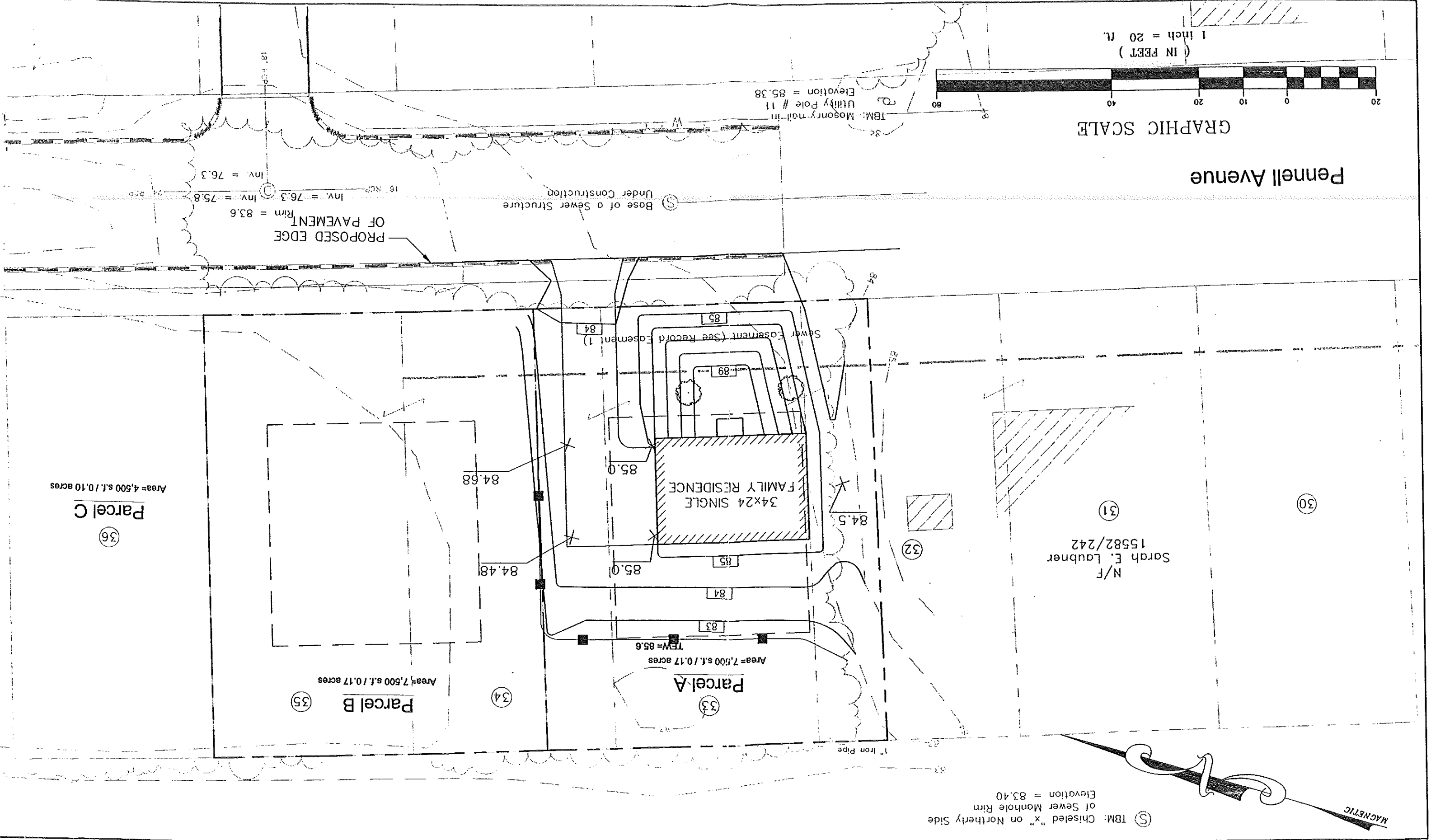

GRAPHIC SCALE  
 ( IN FEET )  
 1 inch = 20 ft.

⑤ TBM: Chiseled "x" on Northernly Side of Sewer Manhole Rim  
 Elevation = 83.40

Pennell Avenue

Parcel C  
 Area= 4,500 s.f./0.10 acres  
 36

Parcel B  
 Area= 7,500 s.f./0.17 acres  
 35

Parcel A  
 Area= 7,500 s.f./0.17 acres  
 TBM= 85.6  
 33

N/F  
 Sarah E. Laubner  
 15582/242  
 31

34x24 SINGLE  
 FAMILY RESIDENCE  
 Sewer Easement (See Record Easement 1)  
 34

⑤ Base of a Sewer Structure  
 Under Construction

PROPOSED EDGE  
 OF PAVEMENT  
 Rim = 83.6

TBM: Mosonyi nail-in  
 Utility Pole # 11  
 Elevation = 85.38