

THE CYRUS B. ABBOTT PROFESSIONAL BUILDING
300 ALLEN AVENUE, PORTLAND, MAINE

ALLEN AVENUE

SCALE 1/8" = 1 FOOT

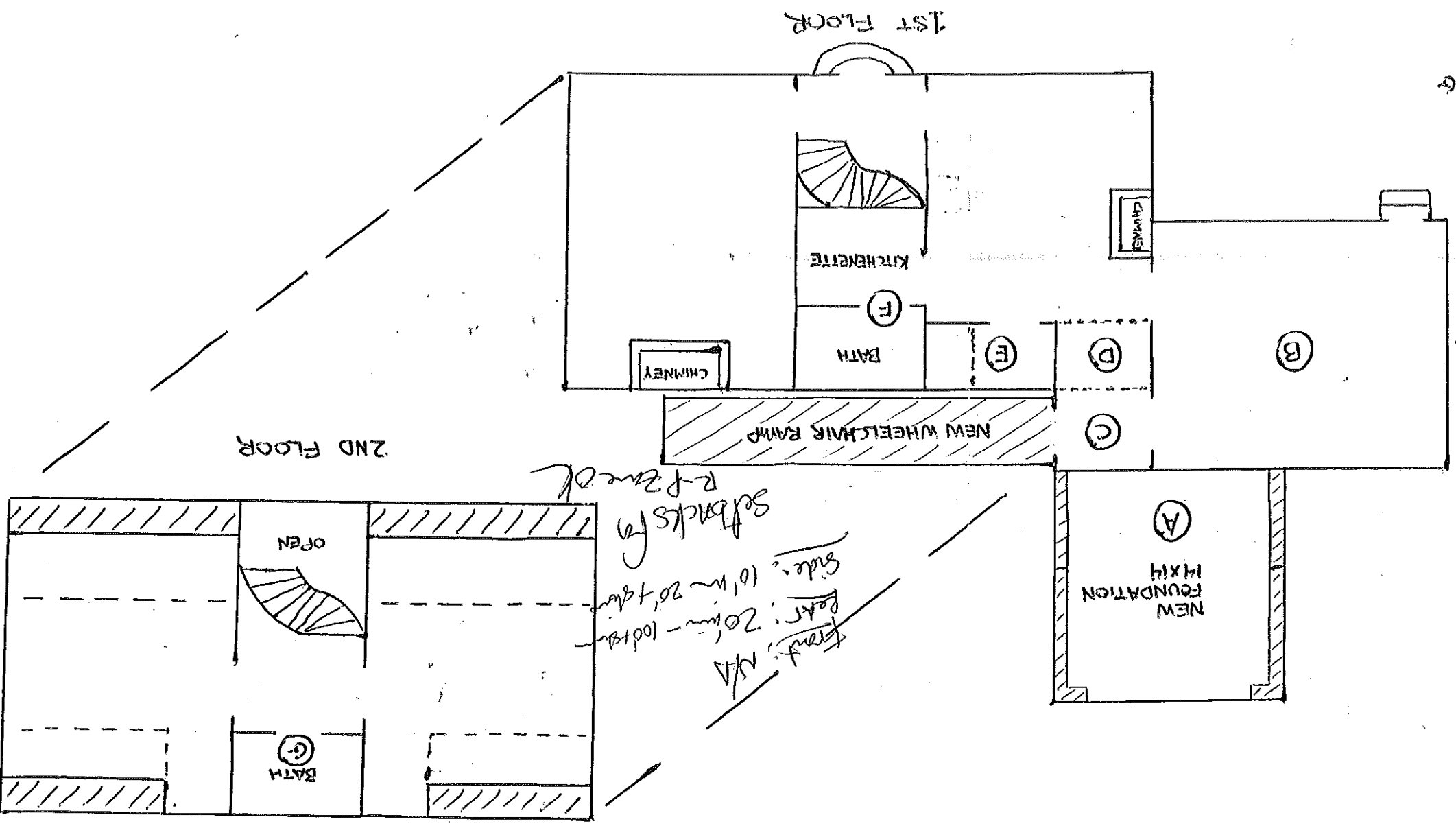

Handwritten notes:
Front: N/A
Back: 20' x 100' + stairs
Side: 10' x 20' + stairs
Setbacks for R-Frame OK

REPAIR/REPLACE SHINGLED ROOF
REPAIR/REPLACE CLAPBOARDS/VINYL SIDING

OTHER WORK:

- (A) - NEW FOURED CONCRETE FOUNDATION/BULKHEAD
- (B) - NEW NORTHSIDE EXTERIOR WALL/CEILING
- (C) - NEW HANDICAP EGRESS/INGRESS & RAMP
- (D) - INSTALL FLOOR OVER OLD BASEMENT STAIRS
- (E) - REMOVE WALL TO ENLARGE CLOSET SPACE
- (F) - ADD WALL TO CREATE 2 ROOMS IN OLD BATH
- (G) - RENOVATE 1/2 BATH INTO 3/4 BATH

LIST OF RENOVATIONS/ADDITIONS: