

MORTGAGE LOAN INSPECTION

105A-B-1

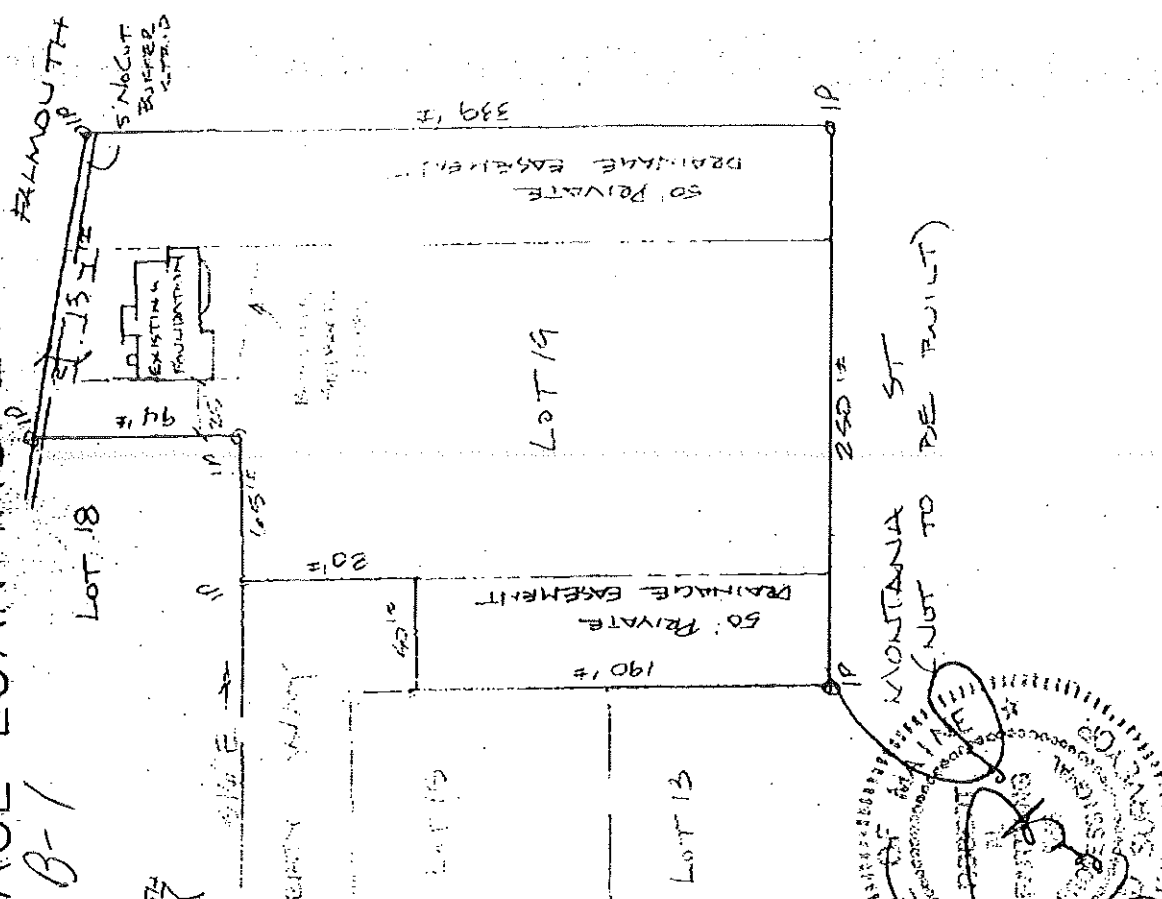

PLAN REF
PLAN BOOK 193
PAGE 301
C.C.R.D.

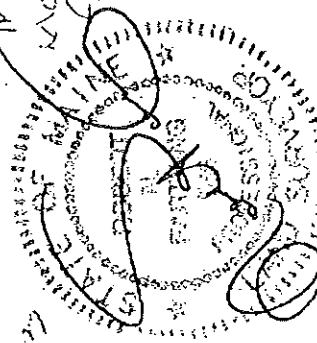

CERTIFICATION TO: FIRST FINANCIAL MORTGAGE GRP PREPARED FOR:

- 1) THIS PLAN WAS NOT MADE FROM AN INSTRUMENT SURVEY AND IS NOT FOR RECORDING PURPOSES. THE PLAN SHOWS CONDITIONS EXISTING AS OF THE DATE INSPECTED. CERTIFICATION IS FOR MORTGAGE PURPOSES ONLY. PROPERTY LINES ARE SHOWN AS APPARENT ONLY. THIS IS NOT A BOUNDARY SURVEY.
- 2) I HAVE CONSULTED THE HUD-FIA FLOOD HAZARD BOUNDARY MAP AND THE ABOVE DESCRIBED PROPERTY IS/ IS NOT IN A DESIGNATED FLOOD HAZARD AREA.
- 3) I HEREBY CERTIFY THAT THE BUILDING SHOWN ON THIS PLAN IS LOCATED ON THE GROUND AS SHOWN, AND CONFORMS TO THE ZONING LAWS OF THE TOWN OF PORTLAND AT THE TIME OF CONSTRUCTION.
- 4) I HEREBY CERTIFY TO FIRST FINANCIAL MORTGAGE CORP. THAT THIS PLAN DEPICTS THE RESULTS OF A CURRENT EXAMINATION OF THE PREMISES DESCRIBED IN BOOK PAGE RECORDED IN CUMBERLAND COUNTY REGISTRY OF DEEDS AND THAT ALL EASEMENTS, ENCROACHMENTS AND BUILDINGS ARE LOCATED ON THE GROUND AS SHOWN THEREON.

MICHAEL WHITLOCK
\$
MARY WHITLOCK
LIBERTY WAY
PORTLAND MAINE
SURVEY, INC.
P.O. BOX 210
Windham, Maine

JOB NO. 205
SCALE: 1/4" = 10' DATE: 11/7/00

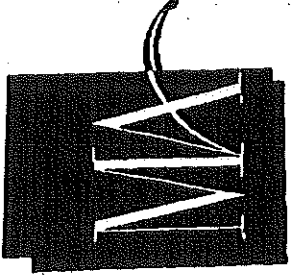

MULKERIN ASSOCIATES
REAL ESTATE

FAX COVER SHEET

Date: 12-14-00

Total Pages: 2

To: Dave Caddell

Company Fax #:

From: *Survey / Plat Plan Lot 19 Pines
(2 Liberty Way)*

Subject:

CALL US AT 772-2127 IF THERE ARE ANY PROBLEMS.

426 Forest Avenue, Portland, ME 04101
207-772-2127 Fax: 207-871-8695