

**City of Portland, Maine - Building or Use Permit Application**

389 Congress Street, 04101 Tel: (207) 874-8703, Fax: (207) 874-8716

Permit No: 04-1209 Issue Date: CBL: 403 A009001

Location of Construction: 100 Florida Ave	Owner Name: Hart, Nancy E &	Owner Address: 100 Florida Ave	Phone: [Blank]
Business Name: [Blank]	Contractor Name: Multi Spec Inc.	Contractor Address: 230 Saco Rd Hollis	Phone: 2077275111
Lessee/Buyer's Name: [Blank]	Phone: [Blank]	Permit Type: HVAC	Zone: [Blank]

Past Use: Commercial	Proposed Use: Commercial - Install Weil - McInain Boiler	Permit Fee: \$66.00	Cost of Work: \$4,215.00	CEO District: 4
Proposed Project Description: Install Weil - McInain Boiler		FIRE DEPT: <input type="checkbox"/> Approved <input type="checkbox"/> Denied	INSPECTION: Use Group: [Blank] Type: [Blank]	
Signature: [Blank]		Signature: [Blank]		
Action: <input type="checkbox"/> Approved <input type="checkbox"/> Approved w/Conditions <input type="checkbox"/> Denied		Date: [Blank]		

Permit Taken By: Idobson	Date Applied For: 08/18/2004	<b>Zoning Approval</b>	
<p>1. This permit application does not preclude the Applicant(s) from meeting applicable State and Federal Rules.</p> <p>2. Building permits do not include plumbing, septic or electrical work.</p> <p>3. Building permits are void if work is not started within six (6) months of the date of issuance. False information may invalidate a building permit and stop all work.</p>	Special Zone or Reviews	Zoning Appeal	Historic Preservation
	<input type="checkbox"/> Shoreland <input type="checkbox"/> Wetland <input type="checkbox"/> Flood Zone <input type="checkbox"/> Subdivision <input type="checkbox"/> Site Plan Maj <input type="checkbox"/> Minor <input type="checkbox"/> MM <input type="checkbox"/>	<input type="checkbox"/> Variance <input type="checkbox"/> Miscellaneous <input type="checkbox"/> Conditional Use <input type="checkbox"/> Interpretation <input type="checkbox"/> Approved <input type="checkbox"/> Denied	<input type="checkbox"/> Not in District or Landmark <input type="checkbox"/> Does Not Require Review <input type="checkbox"/> Requires Review <input type="checkbox"/> Approved <input type="checkbox"/> Approved w/Conditions <input type="checkbox"/> Denied
	Date: [Blank]	Date: [Blank]	Date: [Blank]

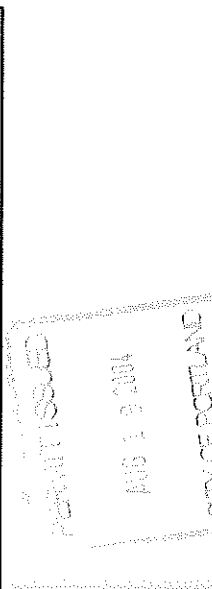

**CERTIFICATION**

I hereby certify that I am the owner of record of the named property, or that the proposed work is authorized by the owner of record and that I have been authorized by the owner to make this application as his authorized agent and I agree to conform to all applicable laws of this jurisdiction. In addition, if a permit for work described in the application is issued, I certify that the code official's authorized representative shall have the authority to enter all areas covered by such permit at any reasonable hour to enforce the provision of the code(s) applicable to such permit.

SIGNATURE OF APPLICANT	ADDRESS	DATE	PHONE
RESPONSIBLE PERSON IN CHARGE OF WORK, TITLE		DATE	PHONE

**City of Portland, Maine - Building or Use Permit Application**

389 Congress Street, 04101 Tel: (207) 874-8703, Fax: (207) 874-8716

Permit No: 04-1245 Issue Date: CBL: 028 B001001

Location of Construction: 350 Congress St	Owner Name: City Of Portland	Owner Address: 389 Congress St	Phone:
Business Name:	Contractor Name: Applicant	Contractor Address: Portland	Phone:
Lessee/Buyer's Name:	Phone:	Permit Type: Tents	Zone: B3

Past Use:  
Park

Proposed Use:  
Park Press Conference for U.S. Cellular 20 x 20 tent Setup 8/25 Breakdown 8/26

Proposed Project Description:  
20 x 20 tent Lincoln Park 20 x 20 tent Setup 8/25 Breakdown 8/26

Permit Fee: Cost of Work: \$30.00 CEO District: I

FIRE DEPT:  Approved  Denied

INSPECTION: Use Group: *U* Type: *na*

Signature: *Andrew*

Signature: PEDESTRIAN ACTIVITIES DISTRICT (P.A.D.)

Action:  Approved  Approved w/Conditions  Denied

Signature: Date:

Permit Taken By: Idobson Date Applied For: 08/23/2004

**Zoning Approval**

1. This permit application does not preclude the Applicant(s) from meeting applicable State and Federal Rules.

2. Building permits do not include plumbing, septic or electrical work.

3. Building permits are void if work is not started within six (6) months of the date of issuance. False information may invalidate a building permit and stop all work..

Special Zone or Reviews	Zoning Appeal	Historic Preservation
<input type="checkbox"/> Shoreland <input type="checkbox"/> Wetland <input type="checkbox"/> Flood Zone <input type="checkbox"/> Subdivision <input type="checkbox"/> Site Plan Maj <input type="checkbox"/> Minor <input checked="" type="checkbox"/> M/M Date: <i>8/23/04</i>	<input type="checkbox"/> Variance <input type="checkbox"/> Miscellaneous <input type="checkbox"/> Conditional Use <input type="checkbox"/> Interpretation <input type="checkbox"/> Approved <input type="checkbox"/> Denied Date:	<input type="checkbox"/> Not in District or Landmark <input type="checkbox"/> Does Not Require Review <input type="checkbox"/> Requires Review <input type="checkbox"/> Approved <input type="checkbox"/> Approved w/Conditions <input type="checkbox"/> Denied Date:

**CERTIFICATION**

I hereby certify that I am the owner of record of the named property, or that the proposed work is authorized by the owner of record and that I have been authorized by the owner to make this application as his authorized agent and I agree to conform to all applicable laws of this jurisdiction. In addition, if a permit for work described in the application is issued, I certify that the code official's authorized representative shall have the authority to enter all areas covered by such permit at any reasonable hour to enforce the provision of the code(s) applicable to such permit.

SIGNATURE OF APPLICANT \_\_\_\_\_ ADDRESS \_\_\_\_\_ DATE \_\_\_\_\_ PHONE \_\_\_\_\_

RESPONSIBLE PERSON IN CHARGE OF WORK, TITLE \_\_\_\_\_ DATE \_\_\_\_\_ PHONE \_\_\_\_\_





FILL IN AND SIGN WITH INK

403 A009

# APPLICATION FOR PERMIT HEATING OR POWER EQUIPMENT

To the INSPECTOR OF BUILDINGS, PORTLAND, ME.

The undersigned hereby applies for a permit to install the following heating, cooking or power equipment in accordance with the Laws of Maine, the Building Code of the City of Portland, and the following specifications:

Location / CBL 100 FLORIDA AVE Use of Building SINGLE FAMILY - DAY CARE CENTER Date 8/12/04  
Name and address of owner of appliance JOHN F + MARY E. HART  
275 Flagg Meadow Rd, Buxton, ME 04093 - (JOHN - Cell-749 1241)  
Installer's name and address MULTISPEC INC. - HARVEY MULTER  
230 SACC Rd, HOLLIS, ME 04042 Telephone 207.511.800-625-1979

Location of appliance: (1st Floor Rear)  
 Basement  Floor (Concrete)  
 Attic  Roof  
Type of Fuel:  Gas  Oil  Solid  
Appliance Name: Wiel-McLain Boiler  
U.L. Approved  Yes  No

Type of Chimney:  Masonry Lined  
 Factory built  
 Metal  
Factory Built U.L. Listing # \_\_\_\_\_  
 Direct Vent  
Type \_\_\_\_\_ UL# \_\_\_\_\_

Will appliance be installed in accordance with the manufacturer's installation instructions?  Yes  No  
IF NO Explain: \_\_\_\_\_

Type of Fuel Tank  
 Oil  
 Gas  
Size of Tank 275  
Number of Tanks 1

The Type of License of Installer: HARVEY MULTER  
 Master Plumber # \_\_\_\_\_  
 Solid Fuel # MS0002705  
 Oil # \_\_\_\_\_  
 Gas # \_\_\_\_\_  
 Other \_\_\_\_\_

Distance from Tank to Center of Flame 12.5 feet.  
Cost of Work: \$ 4,215.00  
Permit Fee: \$ 66.00

**Approved**  
Fire: \_\_\_\_\_  
Ele.: \_\_\_\_\_  
Bldg.: \_\_\_\_\_  
Signature of Installer: [Signature]

**Approved with Conditions**  
 See attached letter or requirement  
Inspector's Signature \_\_\_\_\_ Date Approved \_\_\_\_\_



FILL IN AND SIGN WITH INK

403 AC09

# APPLICATION FOR PERMIT HEATING OR POWER EQUIPMENT

To the INSPECTOR OF BUILDINGS, PORTLAND, ME.

The undersigned hereby applies for a permit to install the following heating, cooking or power equipment in accordance with the Laws of Maine, the Building Code of the City of Portland, and the following specifications:

Location / CBL 100 FLORIDA AVE Use of Building Single Family Date 2/19/24  
 Name and address of owner of appliance JOHN F + MARY E. HART  
275 Fleggy Meadow Rd, Buxton, ME 04093 - (Cell-749-1241)  
 Installer's name and address MULTISPEC INC. - HARVEY MULTEK  
230 SACO RD, HOLLIS, ME 04042 Telephone 727-5111  
800-625-1979

Location of appliance: (1st Floor Rear)  
 Basement  Floor: (concrete)  
 Attic  Roof

Type of Fuel:  
 Gas  Oil  Solid

Appliance Name: West-McLain boiler  
 U.L. Approved  Yes  No

Will appliance be installed in accordance with the manufacturer's installation instructions?  Yes  No

IF NO Explain: \_\_\_\_\_

The Type of License of Installer: HARVEY MULTEK  
 Master Plumber # \_\_\_\_\_  
 Solid Fuel # MS0002705  
 Oil # \_\_\_\_\_  
 Gas # \_\_\_\_\_  
 Other \_\_\_\_\_

Type of Chimney:

Masonry Lined  
 Factory built \_\_\_\_\_

Metal

Factory Built U.L. Listing # \_\_\_\_\_

Direct Vent

Type \_\_\_\_\_ UL# \_\_\_\_\_

Type of Fuel Tank

Oil

Gas

Size of Tank 275

Number of Tanks 1

Distance from Tank to Center of Flame 12.5 feet.

Cost of Work: \$ 4,215.00

Permit Fee: \$ 66.00

Approved

Approved with Conditions

See attached letter or requirement

Fire: \_\_\_\_\_

Ele.: \_\_\_\_\_

Bldg.: \_\_\_\_\_

Signature of Installer [Signature]  
 Inspector's Signature \_\_\_\_\_ Date Approved \_\_\_\_\_

White - Inspection Yellow - File Pink - Applicant's Gold - Assessor's Copy



**MultiSpec**  
Heating and Air Conditioning - Oil Heat Specialists

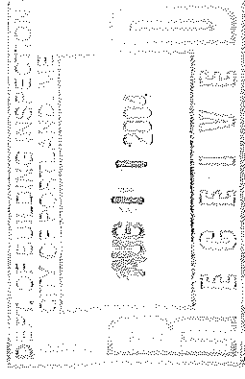

**PROPOSAL**

PROPOSAL SUBMITTED TO Nancy Hart		PHONE 929-4571	DATE 7/10/2004
STREET 100 Florida Ave.		JOB NAME Not Applicable	
CITY, STATE, AND ZIP Portland, ME. 04103		JOB LOCATION	
ARCHITECT Not Applicable	DATE OF PLANS Not Applicable	JOB PHONE Not Applicable	
We, MultiSpec, hereby submit specifications and estimate for:			
Installation of a new Weil Mclain model WTGO3. The new boiler will utilize a tankless coil to produce the domestic hot water for the sinks and showers. The new boiler will be connected to the existing chimney, piping and oil tank. The old boiler will be removed and disposed of. All existing boiler trim will be replaced as listed below. Included is all labor and materials as discussed and a one year manufacturers parts and labor warrantee.			
Boiler trim: Expansion tank, air scoop, pressure reducing valve, back-flow preventer, air vents, relief valves, circulators			
Domestic Hot Water: Tankless coil			
If the existing chimney is not up to code per State of Maine Oil and Solid Fuel Board the chimney will need to be lined. If we have determined that the chimney does not meet State Of Maine Oil and Solid Fuel Board code a separate proposal will be included for lining the chimney.			
We Propose hereby to furnish material and labor – complete in accordance with the above specifications, for the sum of: <b>Dollars: 4215.00</b>			
<b>Payment to be made as follows:</b> Terms: 1/3 upon acceptance, balance due upon completion of installation		Authorized Signature	
All material is guaranteed to be as specified. All work to be completed in a workmanlike manner according to standard practices. Any alteration or deviation from above specifications involving extra costs will be executed only upon written orders, and will become an extra charge over and above estimate. All agreements contingent upon strikes, accidents or delays beyond our control. Owner to carry fire, tornado, and other necessary insurance.		<i>J. J. G. It's President</i>	
Acceptance of Proposal – The above prices, specifications and conditions are satisfactory and are hereby accepted. You are authorized to do the work as specified. Payment will be made as outlines above.		<b>NOTE: This proposal may be withdrawn by us if not accepted within 30 days</b>	
Date of Acceptance: 7-25-04		Signature: <i>[Signature]</i>	

# WEIL-MCLAIN

# WTGO

SERIES 3

## GOLD

### WATER BOILER

With Tankless  
Heater Opening

8 sizes

100,000

To

257,000

BTU/Hr.

Hot Water

.95 To 2.55 GPH

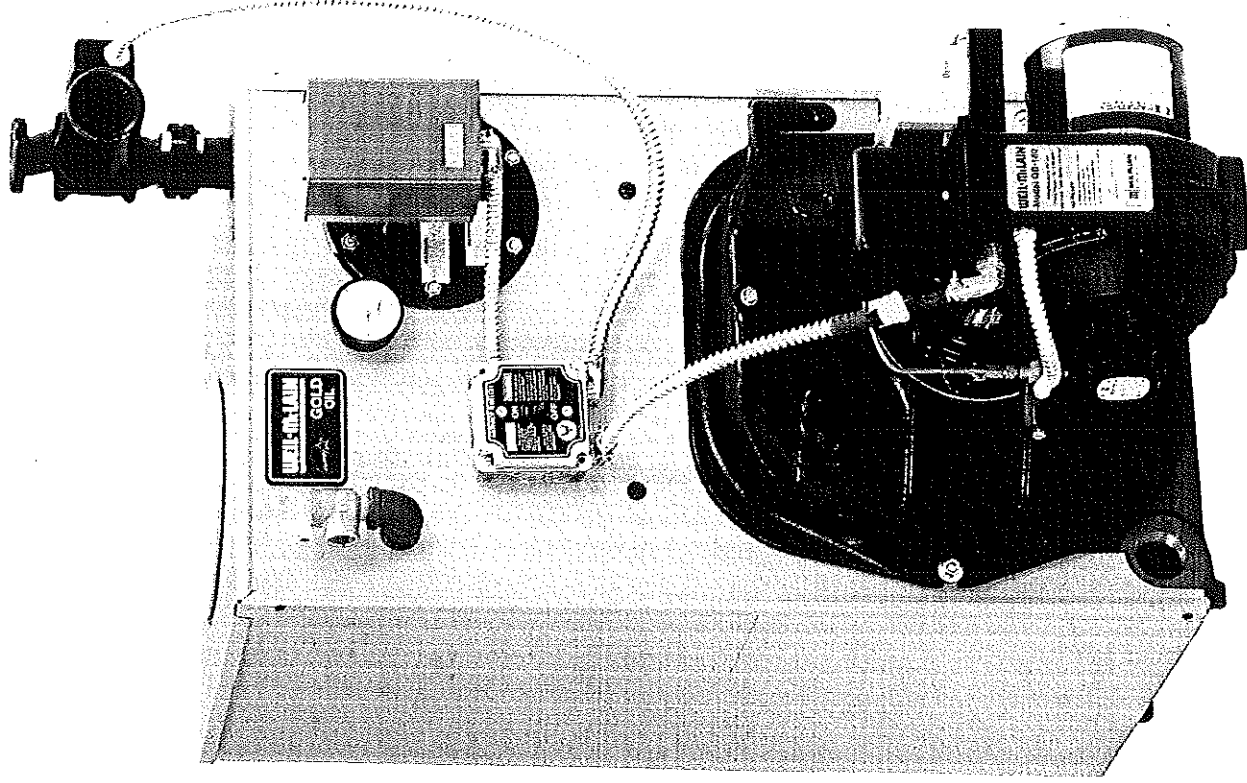

- Easy to Install and Setup
- Easy to Service and Clean
- Made with Weil-McLain Quality

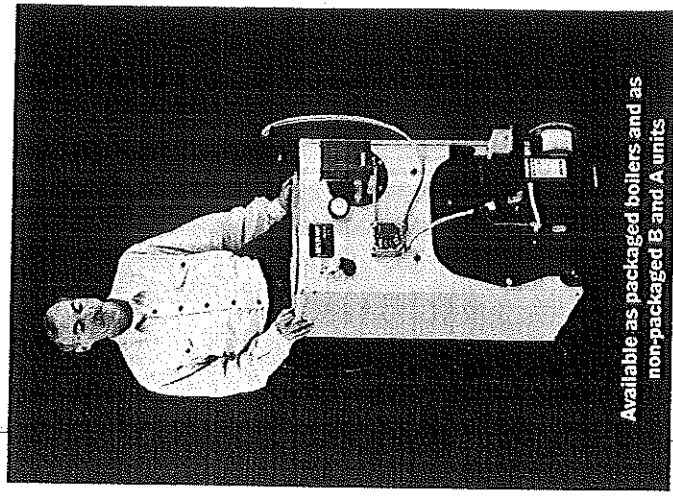

Available as packaged boilers and as  
non-packaged B and A units



As an ENERGY STAR Partner, Weil-McLain  
has determined that this product meets the  
ENERGY STAR guidelines for energy efficiency.

**WEIL-McLAIN**  
*Energy*  
**GOLD OIL**

Introducing the Weil-McLain WTGO GOLD - a residential hot water boiler with tankless heater opening with all the features installers and homeowners have asked for.

Outstanding performance...innovative design...easier to install and service...top or back venting...limited lifetime warranty - just a few of the advantages that make the WTGO GOLD boiler the industry's best value. And best of all GOLD is made by Weil-McLain, America's leading name in cast iron boilers for over a century. The WTGO GOLD is available in three models:

■ **P-WTGO PACKAGE.** Factory assembled and wired with jacket, circulator, burner, tankless heater, and controls (WTGO-3 through 6).

■ **B-WTGO BOILER-BURNER.** Factory assembled sections with jacket and heater opening plate installed\* - burner and controls packed separately (WTGO-3 through 9).

■ **A-WTGO BOILER.** Factory assembled sections with jacket and heater opening plate installed\* - controls packed separately (WTGO-3 through 9).

*\*Jacket not installed on B and A - WTGO-7 through 9.*

## CAST IRON SECTIONS - CAPTURED SEALS

Boiler sections are made of cast iron for efficiency, durability and long life. It's not uncommon for a Weil-McLain cast iron boiler to last 85 years or more.

Modern elastomer sealing rings in the port openings assure a permanent water-tight seal. Because of the elasticity of the material (unlike metal push nipples) the seals prevent leaks caused by thermal expansion and contraction.

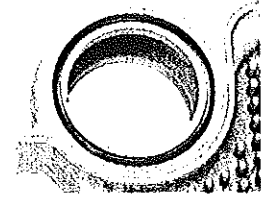

Port openings feature captured seal design - a machined closed groove assures uniform compression of the sealing ring and protects the seal from contaminants.

A special high-temperature rope seal between sections assures a gas-tight assembly.

Heat pins have been designed to maintain high efficiency while making the boiler more tolerant to varying job conditions, as well as easier to clean.

## WTGO GOLD FEATURES

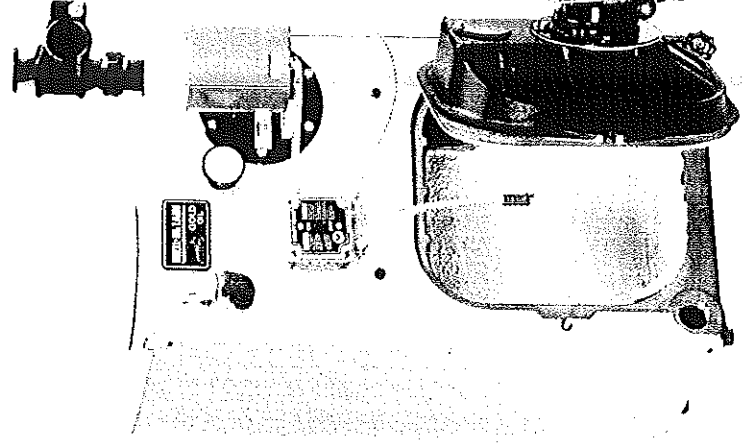

The QB Oil Burner - designed and manufactured by Weil-McLain - is available with WTGO boilers.

1 **BACK OR TOP VENTING.** Convertible flue outlet permits either horizontal or vertical venting.

2 **SWING-AWAY BURNER DOOR.** Hinged door provides easy access to entire combustion area. Opens fully. Easily removed.

3 **EASY INSPECTION.** Flue outlet cap can be quickly removed to inspect flueways.

4 **TOP CLEANING.** Removing the flue collector hood exposes all flueways for cleaning. Heat pin placement prevents stuck brushes.

5 **TANKLESS HEATERS.** Increased capacity for more hot water. Captured seal design. Heater opening extends beyond jacket.

6 **CAPTURED SEAL DESIGN.** Protects elastomer sealing rings from contaminants.

7 **RECESSED TARGET WALL.** Back section design protects new high temperature ceramic fiber from flue brush damage.

8 **FACTORY-WIRED CIRCULATOR.** On packaged boilers the circulator is wired with a 30-inch harness, but is not mounted on the boiler to provide location flexibility.

9 **SERVICE SWITCH.** Easy to disconnect power for burner service. J-box helps simplify wiring.

10 **HIGH EFFICIENCY.** 85% operating efficiency saves fuel.

11 **LIMITED LIFETIME WARRANTY.** Covers cast iron sections.

12 **HOMEOWNER PROTECTION PLAN.** Covers all Weil-McLain supply parts plus labor for five full years. Available through installers.



## INSPECTION AND CLEANING

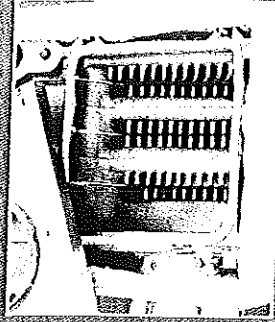
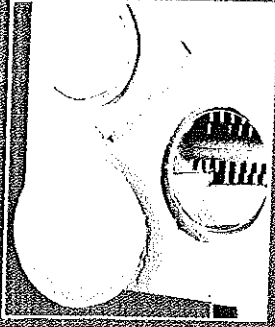

Flueways can be visually inspected without taking apart the vent pipe by removing the jacket cap and flue outlet cap from the inside flue outlet.

Removing the flue collector hood provides complete access to all flueways for fast, thorough cleaning.

And the placement of the heat pins provides specific paths for flue brush travel. No straight brushes.

## BACK OR TOP VENTING

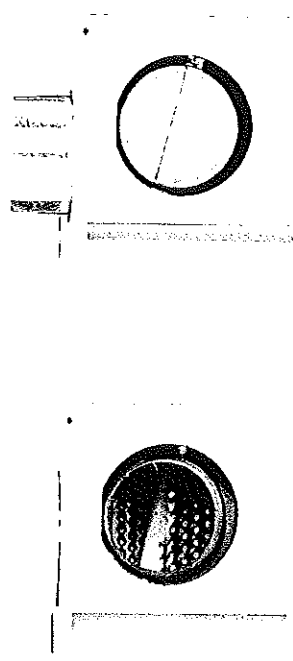

Back outlet

Flue cap on back outlet for top venting

The WTGO has *two* flue outlets - one in back, one on top - to provide complete venting flexibility.

The boiler is shipped ready for back venting with an aluminum steel cap on the top flue outlet. If top venting is desired, the flue cap can be quickly removed and attached to the back outlet.

Two special L-brackets are supplied to make it easy to connect flue pipe to either outlet.

## RECESSED TARGET WALL

The target wall fits securely into the recess in the wide back section - it is protected from flue brush damage and will not tip. The target wall is made of high temperature ceramic fiber for better performance and longer life.

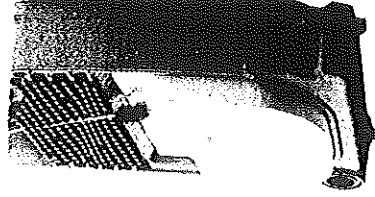

## NON-PACKAGED UNITS

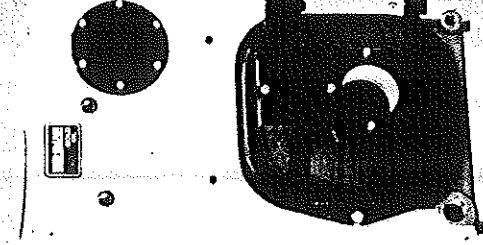

All B and A units are shipped with factory-assembled sections. Three through six section boilers are shipped in a wire-bound crate *with the jacket installed*. The following parts are assembled:

- Burner mounting door
- Fine collector hood and cap
- Target wall and refractory blanket
- Heater opening cover plate

Seven through nine section blocks are skidded for shipment. For easier handling, these units can be separated into two blocks since short draw rods are used in the middle of the assembly.

Individual sections - as well as assembled blocks - are water-tested before shipping.

## TANKLESS HEATERS

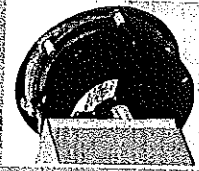

The WTGO features increased tankless heater capacity for up to 33 percent more hot water.

The heater opening incorporates the same captured seal design and elastomer ring as used between boiler sections. In addition the port opening extends beyond the front of the jacket for full visibility.

Boiler Model Number	Heater Number	Intermittent Draw-GPM*
WTGO-3	WT-14	3.25
WTGO-3L	WT-11	3.00
WTGO-4	WT-14	3.75
WTGO-5	WT-14	4.00
WTGO-6	WT-14	4.25
WTGO-7	WT-20	5.50
WTGO-8	WT-20	5.75
WTGO-9	WT-20	6.00

\*GPM of water per minute, heated from 40° to 140°F with 200° boiler temperature, accordance with I-W-H Testing and Rating Standard for Water Heaters Tested with Boilers.

CS, Inc.

Temperature control - 3/4"

## SWING-AWAY BURNER DOOR

The full swing-away burner door provides easy access to the entire combustion area to simplify inspection, cleaning and burner servicing. If desired, the door can be easily removed from the hinges.

A quick-disconnect plug is provided to disconnect power to the burner when opening the door.

## INDIRECT-FIRED WATER HEATERS

WestMcLean offers a complete line of indirect-fired water heaters for use with the GOLD boiler. These heaters produce high volume hot water and feature efficient operation, fast installation, less maintenance, and long life. Consult a WestMcLean representative.



## WTGO RATINGS



DOE



Boiler Model Number	I-B-R Burner Capacity GPH*	DOE Heating Capacity† MBH**	Net I-B-R Ratings‡ MBH***	DOE Seasonal Efficiency % (AFUE)	Draft Loss Thru Boiler In. W.C.***	Minimum I-B-R Chimney Size		
						Rectangular Inches	Round Inches	Height Feet
▲-WTGO-3	.95	1.15	100	85.3	.020	8x8	6	15
P-WTGO-3L	.95	1.14	99	84.5	.020	8x8	6	15
▲-WTGO-4	1.20	1.45	126	85.0	.010	8x8	6	15
▲-WTGO-5	1.45	1.75	152	85.0	.015	8x8	7	15
▲-WTGO-6	1.75	2.12	184	85.0	.015	8x8	7	15
▲-WTGO-7	2.00	2.42	210	85.0	.015	8x8	7	15
▲-WTGO-8	2.30	2.66	231	-	.025	8x12	7	20
▲-WTGO-9	2.55	2.95	257	-	.030	8x12	7	20

▲ Substitute "P" for package boiler (WTGO-3 through WTGO-6 only). Substitute "B" for boiler-burner unit or "A" for boiler only (3 through 9).  
 \* No. 2 fuel oil - Commercial Standard Spec. CS75-56. Heat value of oil - 140,000 BTU/Gal.  
 † Based on standard test procedures prescribed by the United States Department of Energy at combustion condition of 13.7% CO<sub>2</sub> and -0.02" W.C. draft.  
 \*\* MBH refers to thousands of BTU per hour.  
 ‡ Net I-B-R gross output.

▲ I-B-R ratings are based on net installed radiation of sufficient quantity for the requirements of the building and nothing should be added for normal piping and pickup. Water ratings are based on a piping and pickup allowance of 1.5. An additional allowance should be made for unusual piping and pickup loads. Consult a Weil-McLain representative.  
 \*\*\* Listed draft losses are for factory-shipped settings.

## DIMENSIONS

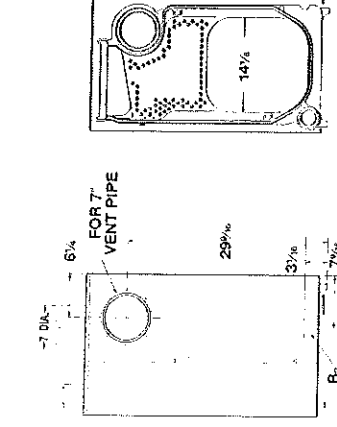
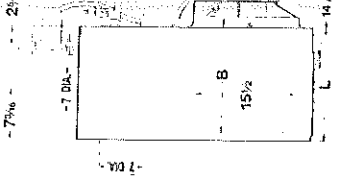
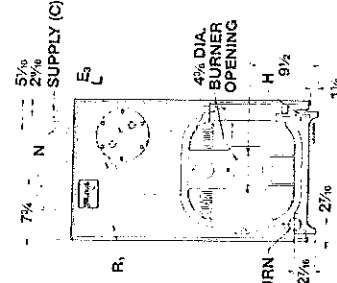
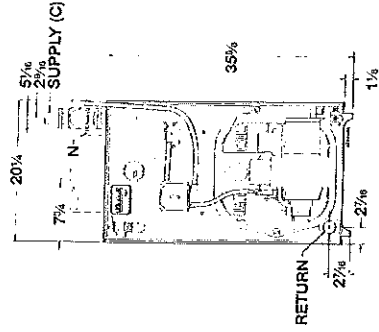

P-WTGO FRONT

B & A FRONT

SIDE

INTERMEDIATE

Boiler Model Number	Supply (C) P-WTGO (in Circulator)	Front Return All Units	Dimensions Inches		Approx. Shipping Wt. Lbs.†
			B	L	
WTGO-3	1 1/2"	1 1/2"	13 1/2"	16 1/2"	605
WTGO-3L	1 1/4"	1 1/2"	10 1/2"	13 1/2"	560
WTGO-4	1 1/2"	1 1/2"	13 1/2"	16 1/2"	660
WTGO-5	1 1/2"	1 1/2"	16 1/2"	20	775
WTGO-6	1 1/2"	1 1/2"	20	23 1/2"	875
WTGO-7	-	1 1/2"	23 1/2"	26 1/2"	950
WTGO-8	-	1 1/2"	26 1/2"	29 1/2"	1055
WTGO-9	1 1/2"	1 1/2"	29 1/2"	32 1/2"	1155

CRATE MEASUREMENTS - Height: 39"; Width: 23"; Length: P-3 & 4; 37"; P-5 & 6; 43"; A & B - 3 & 4; 27"; A & B-5 & 6; 33".  
 \*WTGO-3L also has a 1/2" supply tapping in front section.

\*\*Weights based on P units (3 through 6) and B units with all components (7 through 9).

## STANDARD EQUIPMENT

Limited Lifetime Warranty on Boiler Sections  
 Factory Tested

Factory Assembled Cast Iron Sections with the following parts installed  
 Tankless Heater (P units) or Heater Opening Cover Plate (B & A units)  
 Insulated Steel Jacket with Cap\*  
 Aluminumized Steel Flue Collector Hood with Flue Cap on Top Outlet  
 Swing-Away Burner Mounting Door

Refractory Blanket and Target Wall in Combustion Area  
 \*Jacket and collector hood not assembled on 7, 8 and 9 section blocks  
 Circulator (Taco 007, B&G NRF-22 or Grundfos UP15) - P units only - wired but not installed

High Efficiency Flame Retention Oil Burner (Weil-McLain QB, Beckett AFG or Carlin EZ) - P and B units only  
 High-Low Limit Control with Circulator Relay - P units only  
 High Limit Control with Circulator Relay - B and A units only\*  
 \*High-Low limit furnished when heater is ordered.

In the interest of continual improvement in products and performance, Weil-McLain reserves the right to change specifications without notice.



**WEIL-McLAIN**  
 A United Dominion Company

Weil-McLain  
 500 Blaine Street  
 Michigan City, IN 46360-2388

## CONTROL TAPPINGS

Location	Size Inches	Control
B <sub>2</sub>	1 1/2"	Control Alternate Return - B and A Units Only
E <sub>3</sub>	3/4"	Pressure-Temperature Gauge
H	3/4"	Drain Valve
L*	3/4"	High Limit/Circulator Control
N	1/2"	Piping to Expansion Tank or Automatic Air Vent
R <sub>1</sub>	3/4"	Relief Valve

\*In tankless heater plate or heater cover plate.

Electrical Junction Box with Wiring Harnesses  
 Service Switch and Junction Box Cover Plate  
 Built-in Air Separator  
 Two Vent Pipe Brackets  
 Combination Pressure-Temperature Gauge  
 30 P.S.I. ASME Relief Valve  
 (boiler sections tested for 50 P.S.I. working pressure)  
 Drain Valve  
 Balanced Draft Damper

## ADDITIONAL EQUIPMENT

Weil-McLain 5-Year Homeowner Protection Plan  
 Weil-McLain Indirect-Fired Water Heaters  
 Tankless Heaters and Controls  
 Circulators - Taco 110 and B&G 100  
 Two-Stage Fuel Unit