

28 LORING AVENUE
PLOT PLAN
w/ PROPOSED NEW SHED
APPROVED 4/26/02

ROAD

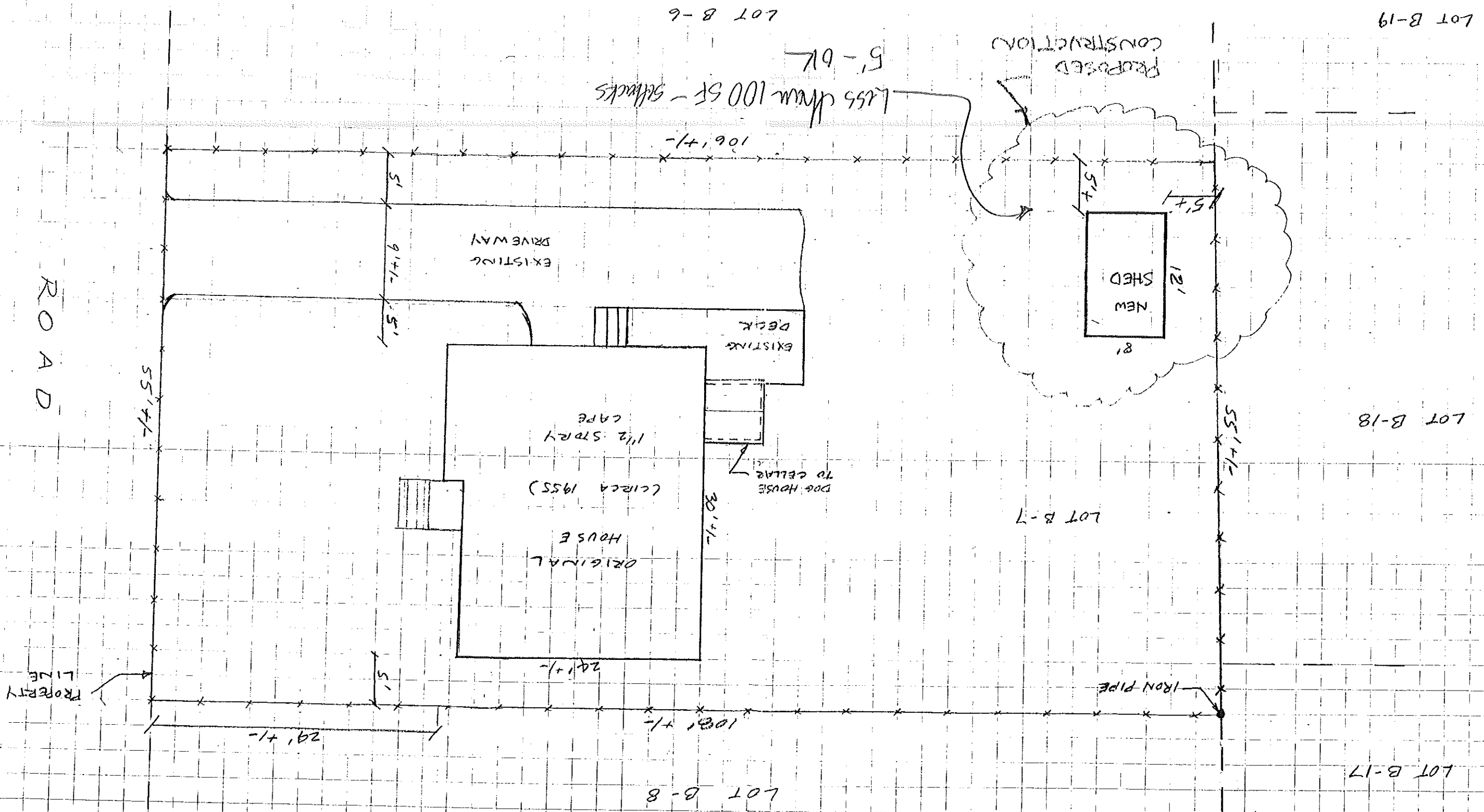

LESS THAN 100 SF - SHEDS
5' - 6' +/-

LOT B-6

LOT B-19

LOT B-18

LOT B-7

LOT B-8

LOT B-17

PROPERTY LINE

IRON PIPE

EXISTING DRIVEWAY

EXISTING DECK

1 1/2 STORY CARP
(CIRCA 1955)

ORIGINAL HOUSE

DOOR HOUSE TO CELLAR

NEW SHED

PROPOSED CONSTRUCTION