



**City of Portland, Maine - Building or Use Permit**

389 Congress Street, 04101 Tel: (207) 874-8703, Fax: (207) 874-8716

Permit No: 05-0800 Date Applied For: 06/17/2005 CBL: 399 A007001

Location of Construction: 110 Racine Ave	Owner Name: Fasulo Brian J & Lori A Jts	Owner Address: 110 Racine Ave	Phone: 
Business Name: 	Contractor Name: Down East Energy	Contractor Address: 172 Main Street South Portland	Phone: (207) 799-5585
Lessee/Buyer's Name 	Phone: 	Permit Type: Tanks - Dwellings	

Proposed Use: Single Family Home/ install a 240 gallon propane tank	Proposed Project Description: install a 240 gallon propane tank
--	--

Dept: Zoning Note:	Status: Approved Reviewer: Tammy Munson Approval Date: 06/29/2005 Ok to Issue: <input checked="" type="checkbox"/>
Dept: Building Note:	Status: Approved with Conditions Reviewer: Tammy Munson Approval Date: 06/29/2005 Ok to Issue: <input checked="" type="checkbox"/>
1) The installation must comply with the State of Maine Gas Regulations.	
Dept: Fire Note:	Status: Approved Reviewer: Cptm Greg Cass Approval Date: 06/20/2005 Ok to Issue: <input checked="" type="checkbox"/>



FILL IN AND SIGN WITH INK

# APPLICATION FOR PERMIT HEATING OR POWER EQUIPMENT

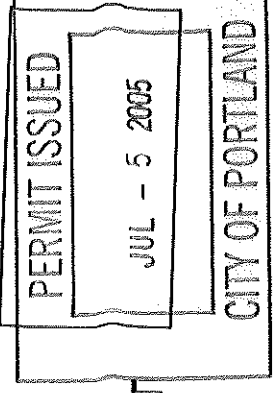

To the INSPECTOR OF BUILDINGS, PORTLAND, ME.

The undersigned hereby applies for a permit to install the following heating, cooking or power equipment in accordance with the Laws of Maine, the Building Code of the City of Portland, and the following specifications:

Location / CBL 384 A 2<sup>nd</sup> 66 Lambert Use of Building Public Date 6/17/05  
Name and address of owner of appliance Grace Baptist Church  
476 Smart St Portland  
Installer's name and address Dawn East Energy 122 Main St South Portland  
799-5585 Telephone

**Location of appliance:**  
 Basement  Floor  
 Attic  Roof

**Type of Fuel:**  
 Gas  Oil  Solid

**Appliance Name:** State under Heater  
 U.L. Approved  Yes  No

Will appliance be installed in accordance with the manufacture's installation instructions?  Yes  No

IF NO Explain: No appliance install  
Just 10 tank

**The Type of License of Installer:**  
 Master Plumber # \_\_\_\_\_  
 Solid Fuel # \_\_\_\_\_  
 Oil # \_\_\_\_\_  
 Gas # \_\_\_\_\_  
 Other \_\_\_\_\_

**Type of Chimney:**  
 Masonry Lined  
 Factory built

Metal  
 Factory Built U.L. Listing # \_\_\_\_\_

Direct Vent  
 Type \_\_\_\_\_ UL# \_\_\_\_\_

**Type of Fuel Tank**  
 Oil  
 Gas

**Size of Tank** 200 gallons

**Number of Tanks** 1

**Distance from Tank to Center of Flame** 30 feet.

**Cost of Work:** \$ 200.00  
**Permit Fee:** \$ 30.00

**Approved**  **Approved with Conditions**   See attached letter or requirement

Fire: \_\_\_\_\_  
 Ele.: \_\_\_\_\_  
 Bldg.: \_\_\_\_\_

**Signature of Installer** Dawn East **Inspector's Signature** \_\_\_\_\_ **Date Approved** \_\_\_\_\_

2-120

DIAGRAM / SPECIAL NOTES:

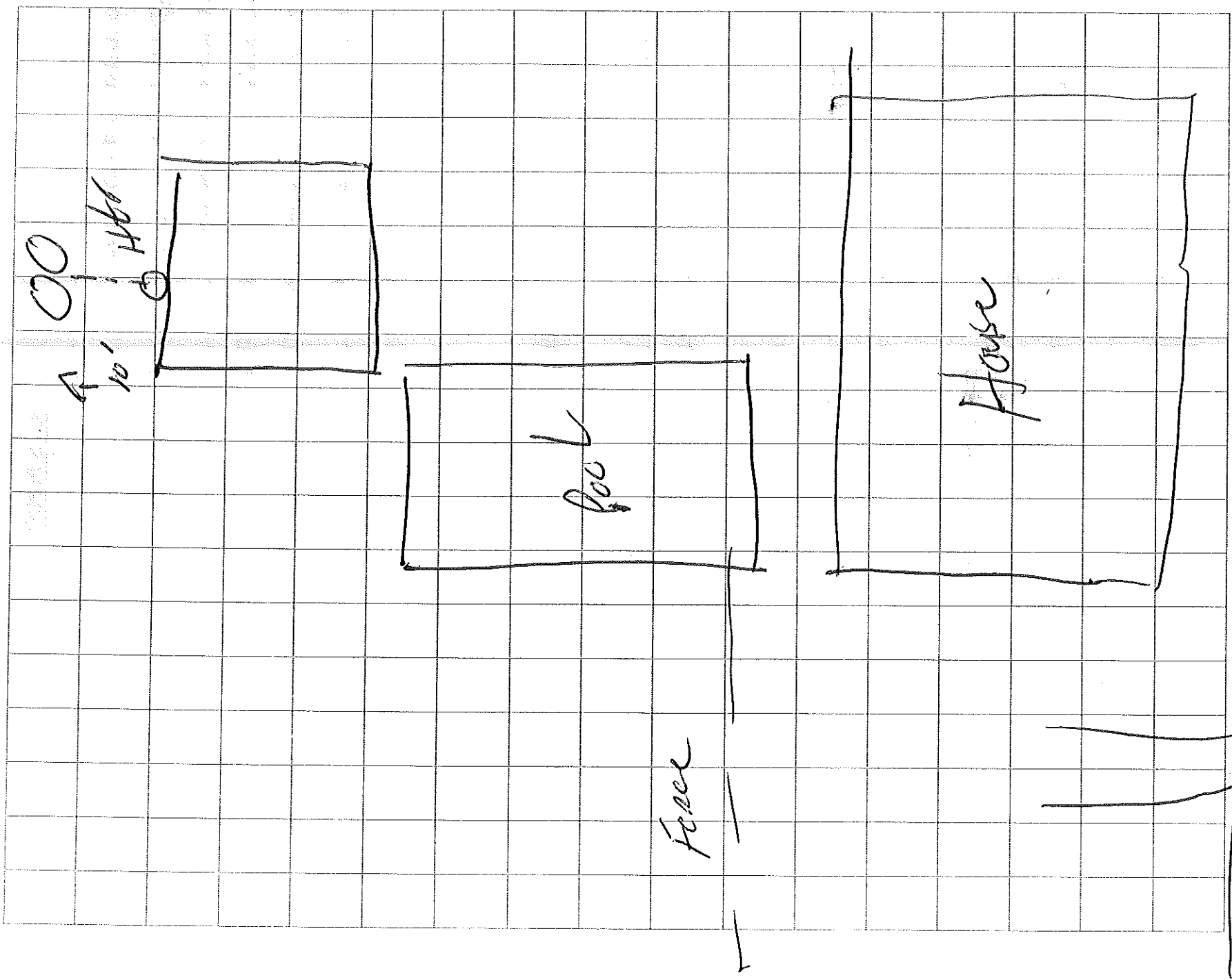

Racine Ave