

JAN 19 2005

RECEIVED

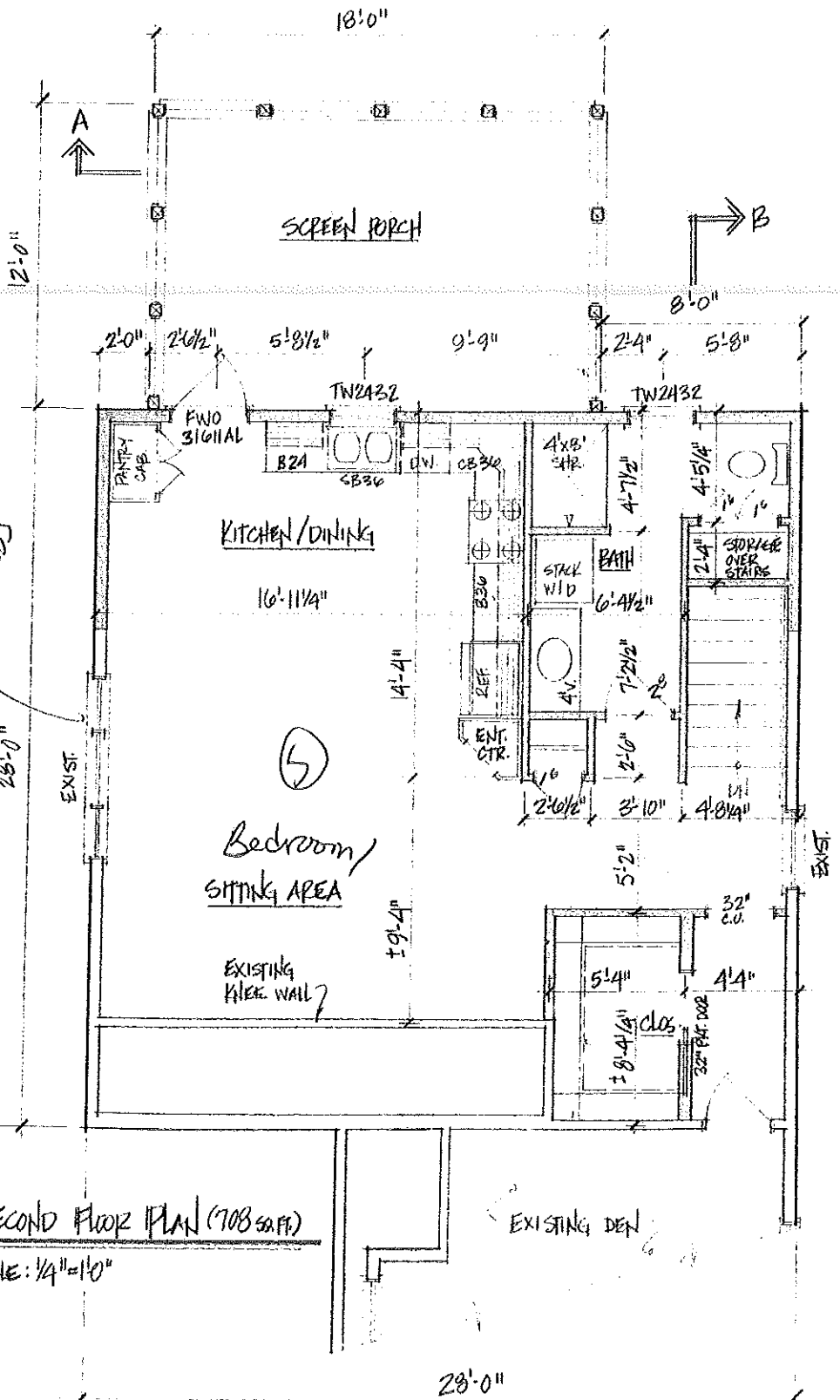

2/3/05  
Notes per  
Chuck P. Tolson

meets  
egress

SECOND FLOOR PLAN (708 SQ. FT.)  
SCALE: 1/4" = 1'-0"

REVELWOOD  
Designs

CUSTOM HOME PLANS • CERTIFIED & INSURED  
18 CHARLES STREET, LEWISTON, MAINE 04240  
PHONE & FAX (207) 783-7021  
AMERICAN INSTITUTE OF BUILDING DESIGN

PROJECT:  
Place Addition  
173 Summit Street  
Portland, Maine

TITLE:  
FLOOR PLAN & ELEVS.

DATE: 1-7-05  
DR. BY: KMJ  
SCALE: AS SHOWN  
JOB#: C-475

SHEET:  
1 of 3

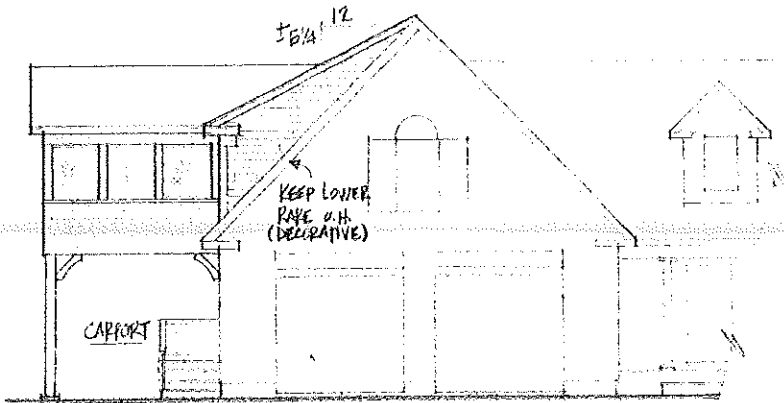

LEFT ELEVATION

SCALE: 1/8" = 1'-0"

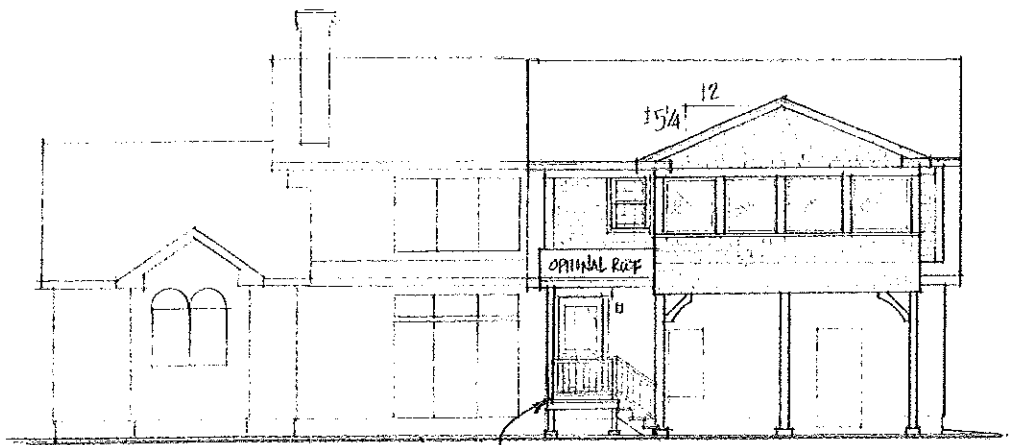

REAR ELEVATION

SCALE: 1/8" = 1'-0"



K. J. Tolson - 10/05

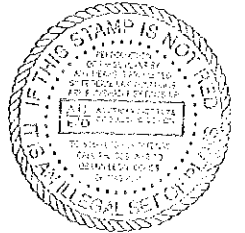

NOTE: THE BUILDING CONTRACTOR IS RESPONSIBLE FOR ENSURING STRUCTURAL INTEGRITY AND CODE COMPLIANCE.

© 2004 REVELWOOD DESIGNS. ALL RIGHTS RESERVED. REPRODUCTION AND RE-USE OF THESE PLANS, EITHER IN WHOLE OR IN PART, INCLUDING ANY FORM AND/OR PREPARATION OF DERIVATIVE WORKS, IS STRICTLY PROHIBITED. ALL DESIGNS ARE A LICENSED PRODUCT, SUBJECT TO A ONE-TIME USE. REVELWOOD DESIGNS IS THE COPYRIGHT OWNER GRANTING A LIMITED, NON-EXCLUSIVE, NON-TRANSFERABLE LICENSE TO BUILD ONE AND ONLY ONE STRUCTURE.

DEPT. OF BUILDING INSPECTION  
CITY OF PORTLAND, ME  
JAN 19 2005  
RECEIVED

See revision

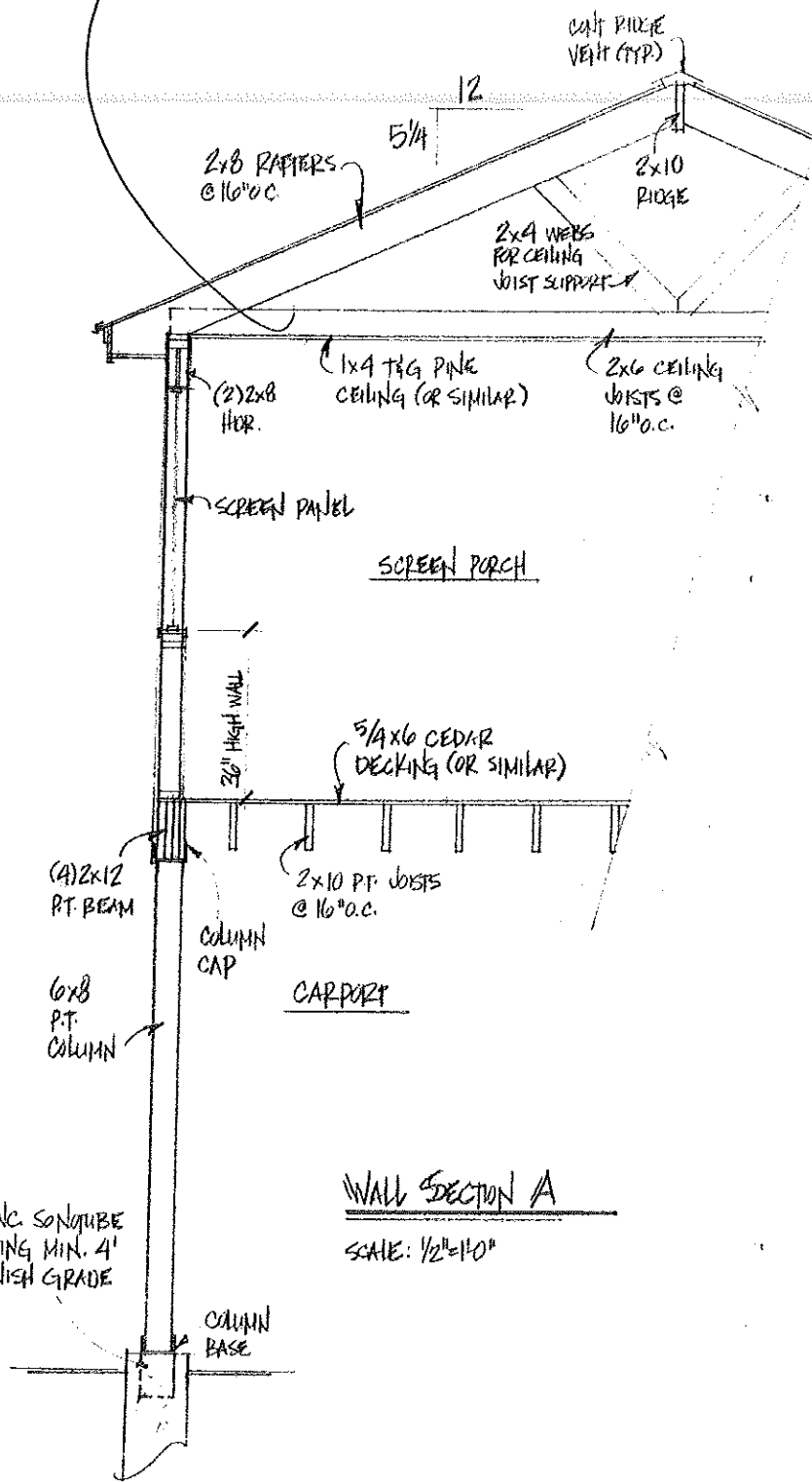

WALL SECTION A  
SCALE: 1/2"=1'-0"

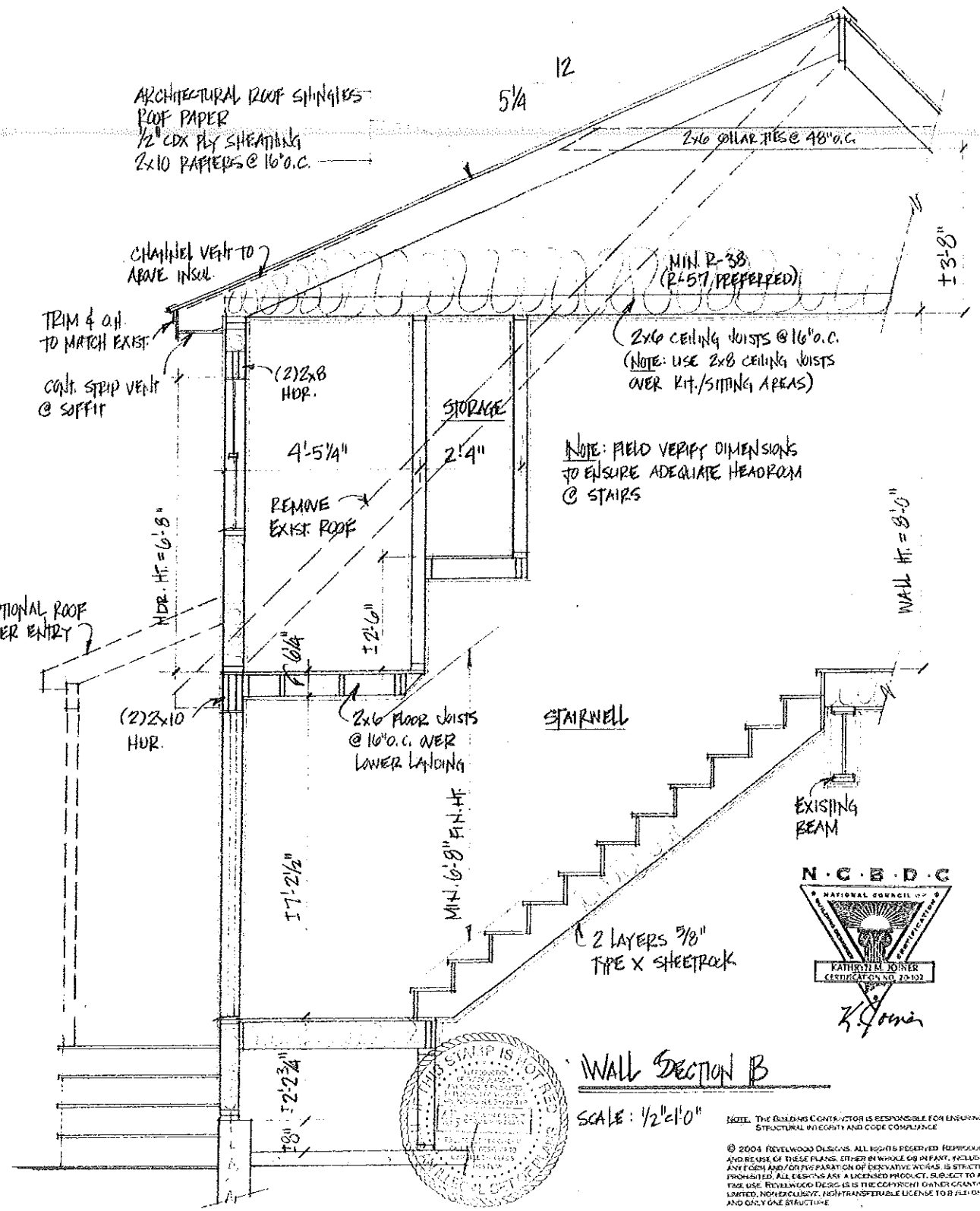

WALL SECTION B  
SCALE: 1/2"=1'-0"

NOTE: THE BUILDING CONTRIBUTOR IS RESPONSIBLE FOR ENSURING STRUCTURAL INTEGRITY AND CODE COMPLIANCE.  
© 2004 REVELWOOD DESIGNS. ALL RIGHTS RESERVED. REPRODUCTION AND REUSE OF THESE PLANS, EITHER IN WHOLE OR IN PART, INCLUDING ANY FORM AND/OR PARAPHRASE OF DERIVATIVE WORKS, IS STRICTLY PROHIBITED. ALL DESIGN ARE A LICENSED PRODUCT, SUBJECT TO A ONE-TIME USE. REVELWOOD DESIGN IS THE COPYRIGHT OWNER GRANTING A LIMITED, NON-EXCLUSIVITY, NON-TRANSFERABLE LICENSE TO BUILD ONE AND ONLY ONE STRUCTURE.

REVELWOOD  
Designs  
CUSTOM HOME PLANS • CERTIFIED & INSURED  
18 CHARLES STREET, PORTLAND, MAINE 04260  
AMERICAN INSTITUTE OF BUILDING DESIGN

PROJECT:  
Place Addition  
173 Summit Street  
Portland, Maine

TITLE:  
WALL SECTIONS A&B

DATE: 1-10-05

DR. BY: KMW

SCALE: 1/2"=1'-0"

JOB #: C-475

SHEET:  
2 of 3

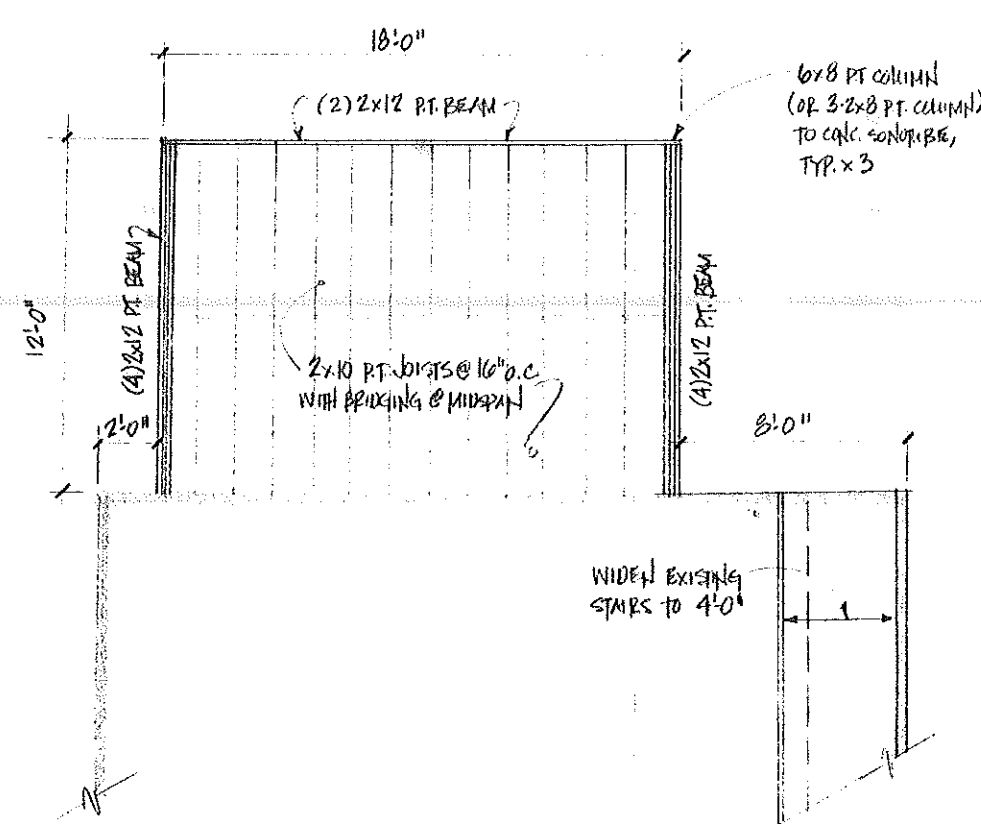

**PORCH FLOOR FRAMING PLAN**  
SCALE: 1/4" = 1'-0"

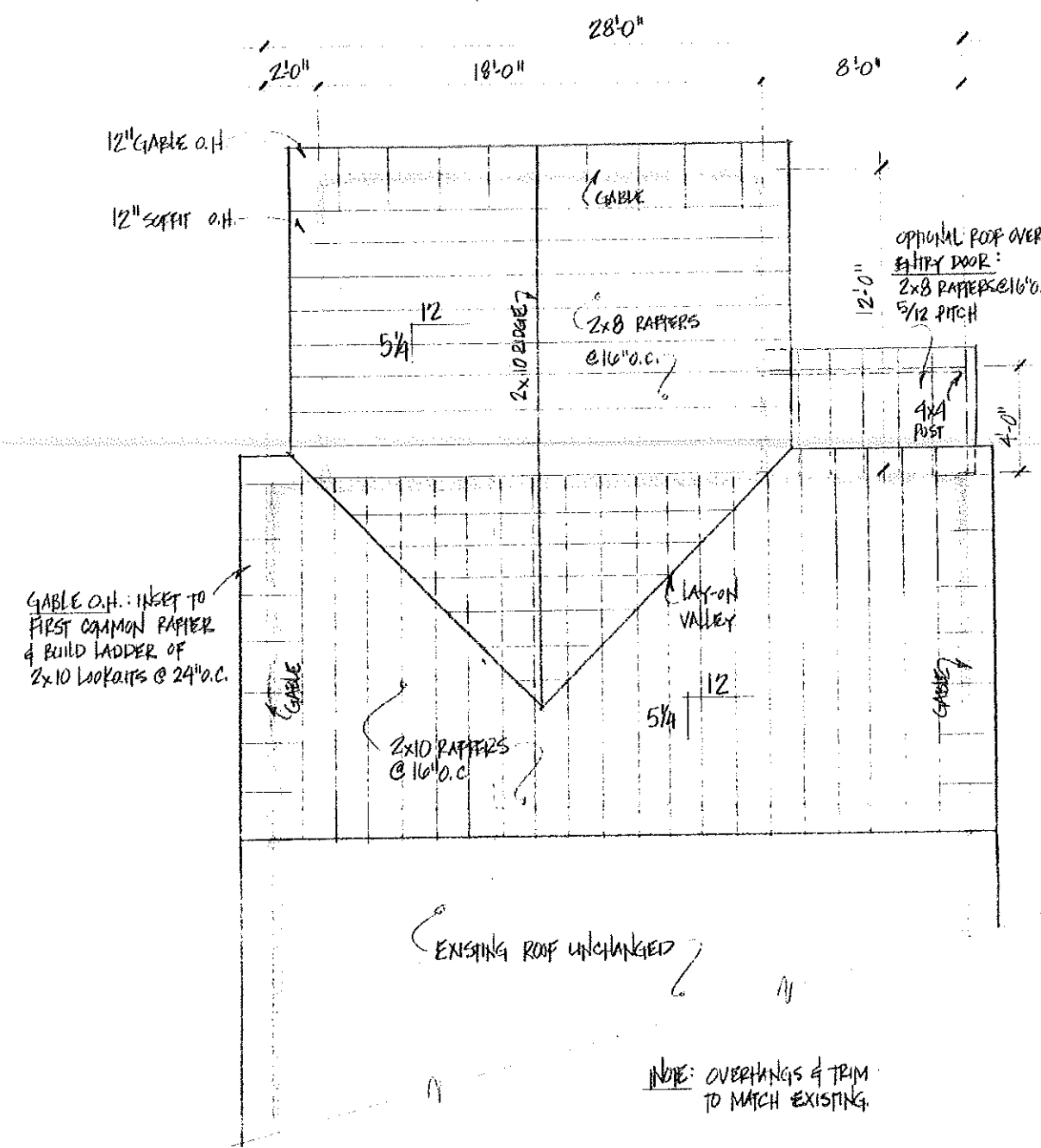

**ROOF FRAMING PLAN**  
SCALE: 1/4" = 1'-0"

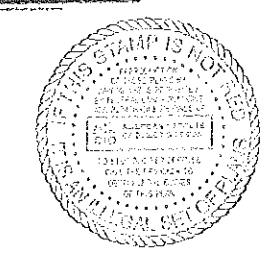
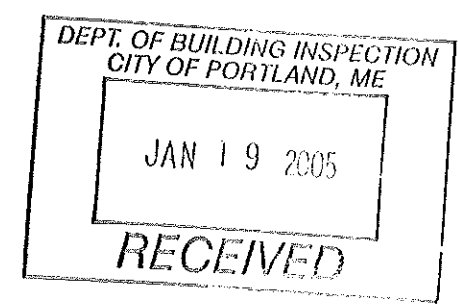

NOTE: THE BUILDING CONTRACTOR IS RESPONSIBLE FOR ENSURING STRUCTURAL INTEGRITY AND CODE COMPLIANCE.

© 2004 REVELWOOD DESIGNS, ALL RIGHTS RESERVED. REPRODUCTION AND RE-USE OF THESE PLANS, EITHER IN WHOLE OR IN PART, INCLUDING ANY FORM AND/OR PREPARATION OF DERIVATIVE WORKS, IS STRICTLY PROHIBITED. ALL DESIGNS ARE A LICENSED PRODUCT, SUBJECT TO A ONE TIME USE. REVELWOOD DESIGNS IS THE COPYRIGHT OWNER GRANTING A LIMITED, NON-EXCLUSIVE, NON-TRANSFERABLE LICENSE TO BUILD ONE AND ONLY ONE STRUCTURE.

REVELWOOD  
Designs

CUSTOM HOME PLANS • CERTIFIED & INSURED  
18 CHURCH STREET, PORTLAND, ME 04101  
PHONE: (603) 782-7021  
AMERICAN INSTITUTE OF BUILDING DESIGN

PROJECT:  
Place Addition  
173 Summit Street  
Portland, Maine

TITLE:  
FRAMING PLANS

DATE: 1-7-05  
DR. BY: KJM  
SCALE: 1/4" = 1'-0"

JOB#: C-475

SHEET:  
3 OF 3