

TALBOT STREET

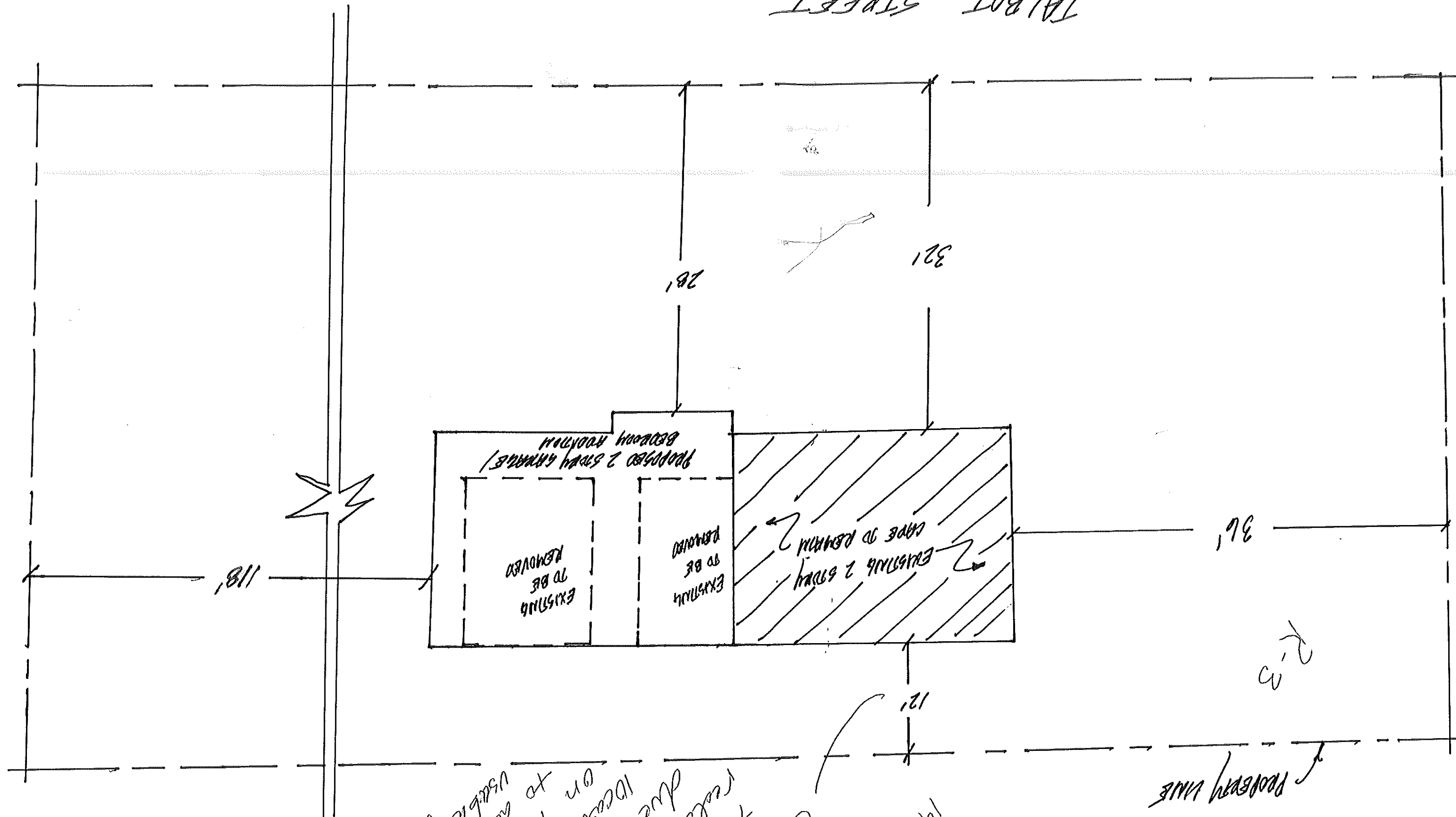

OK
 to reduce
 due to
 location to
 on lot
 to accommodate
 usable garage.

14-433

PROPERTY LINE

2.5'

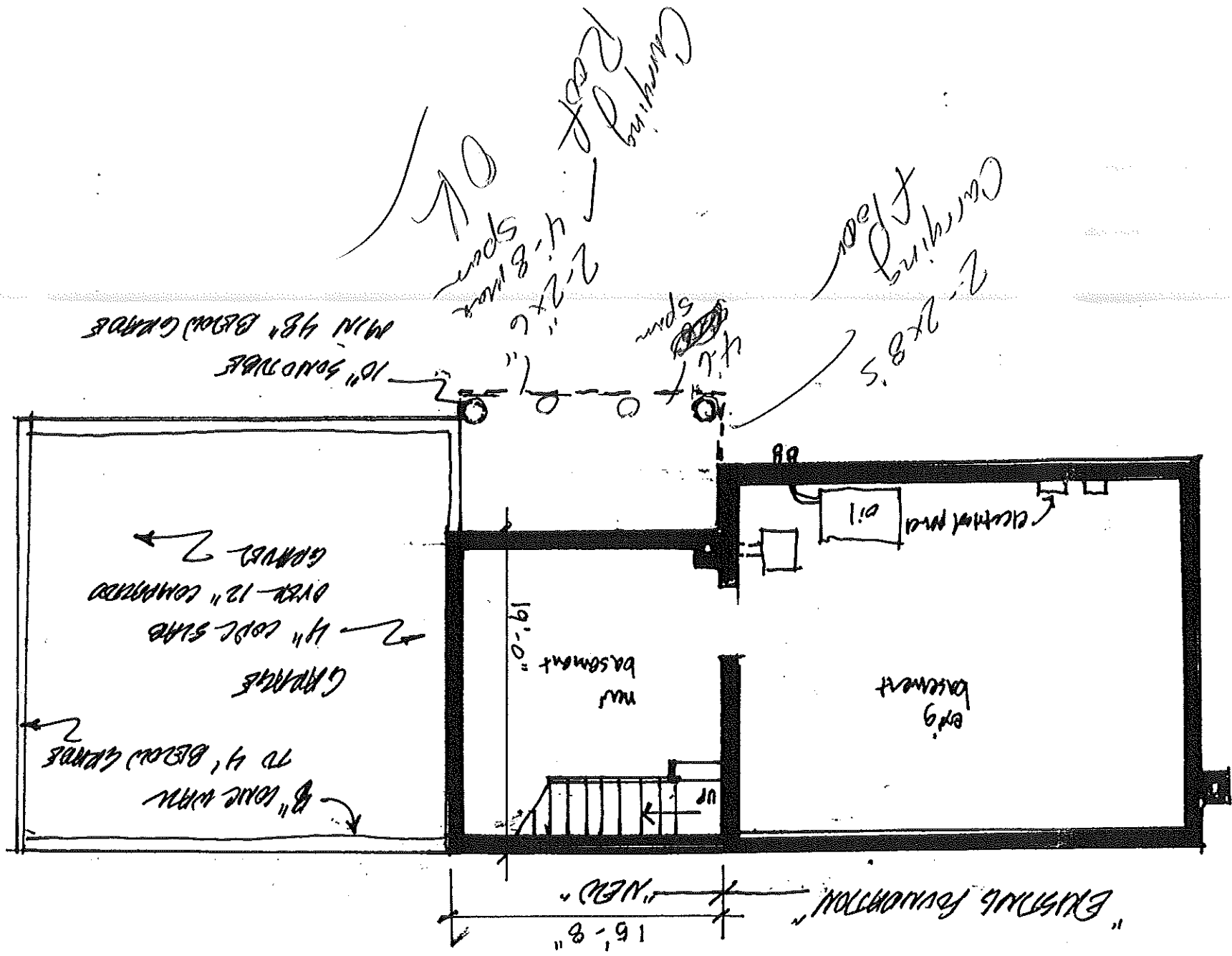

Falbot street

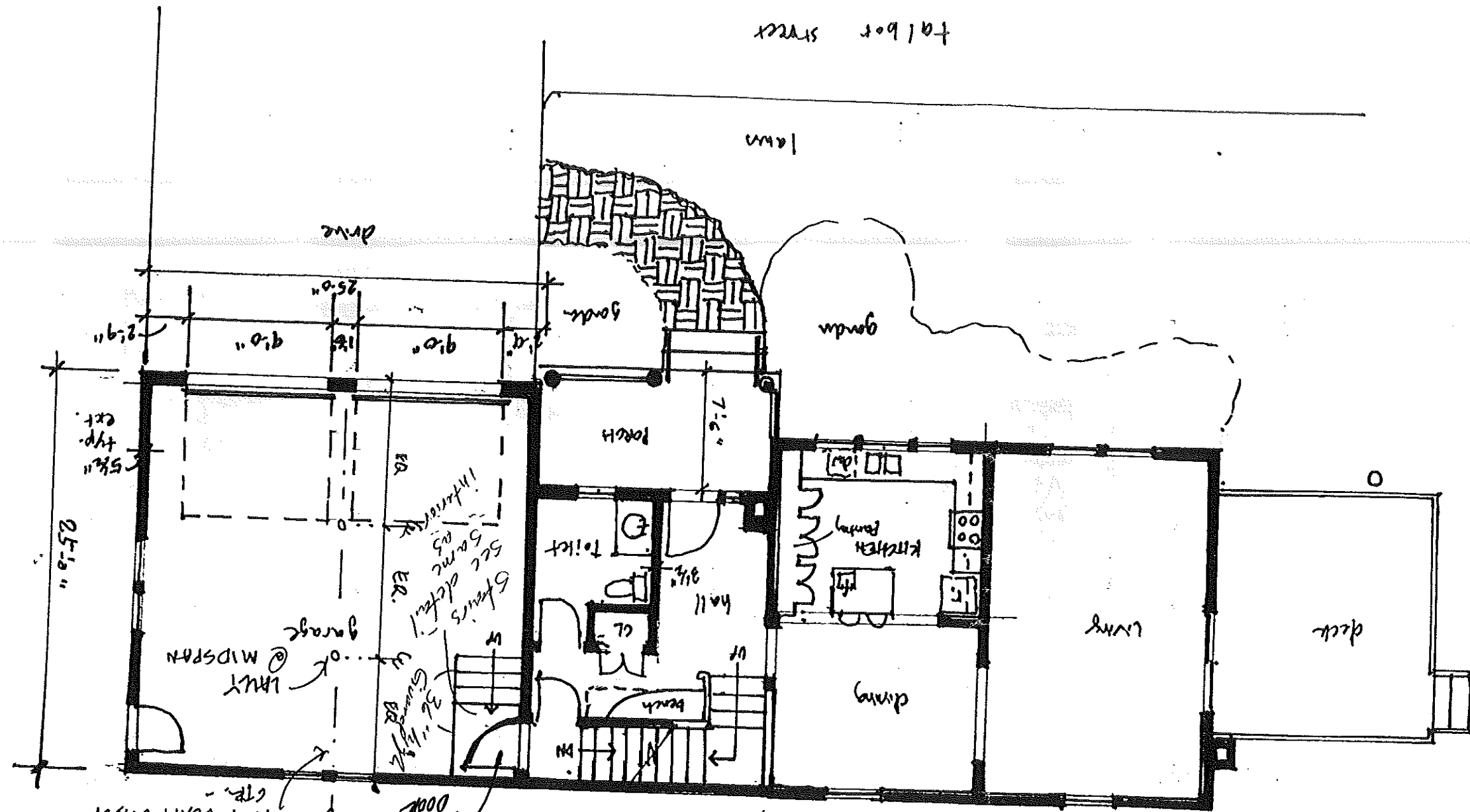

5/8" TYP X FIRE CODE
 SHRUBS
 SHEEP DOOR ON ALL CHANGE WORKS & CEILING
 2x12'S 8-2x14'S LAM.
 PROP BEAM UNDER CTR.
 SEC. CLOSURE DOOR
 1 HR. PANOR

EXISTING

15:2" 11:0"

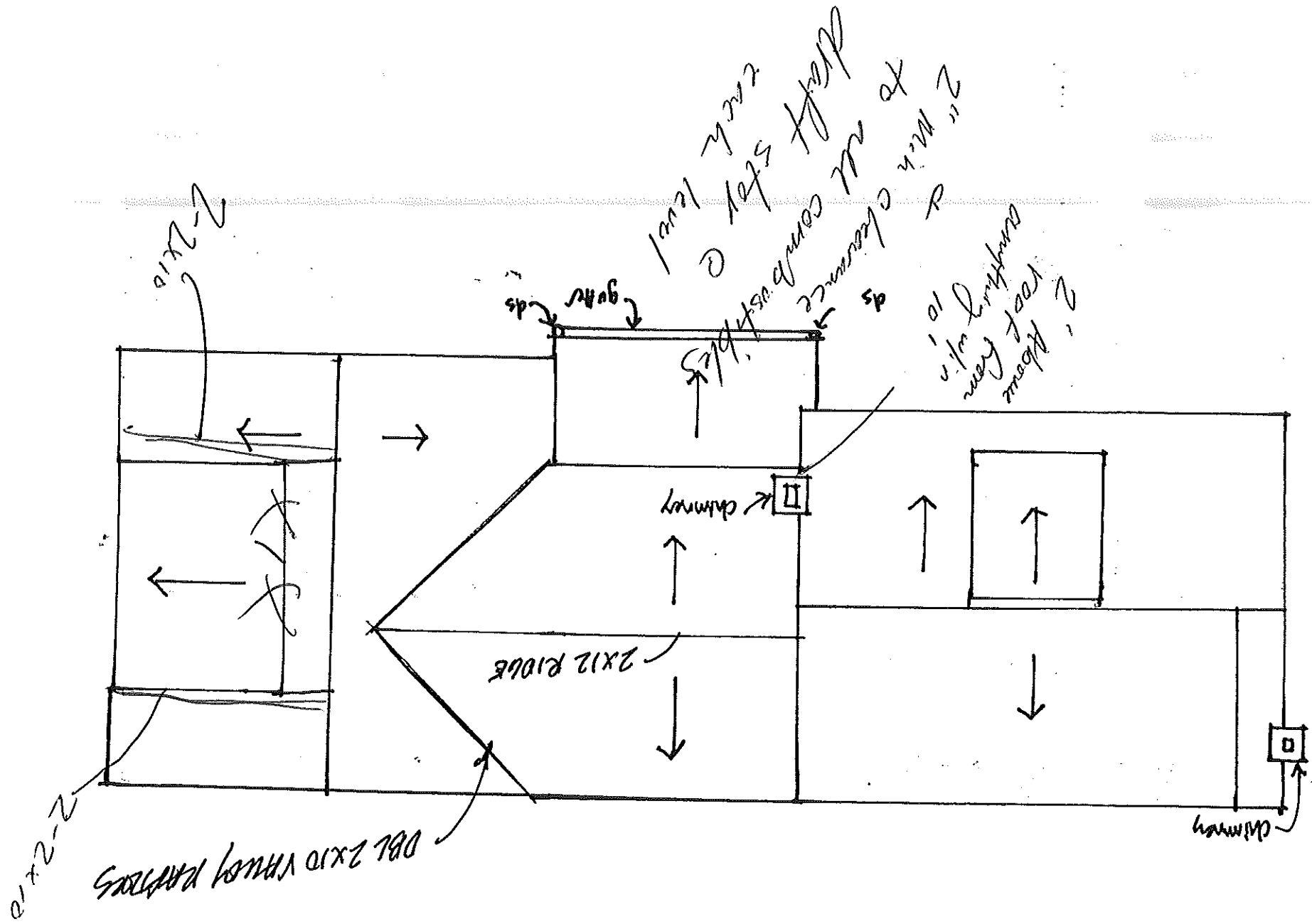

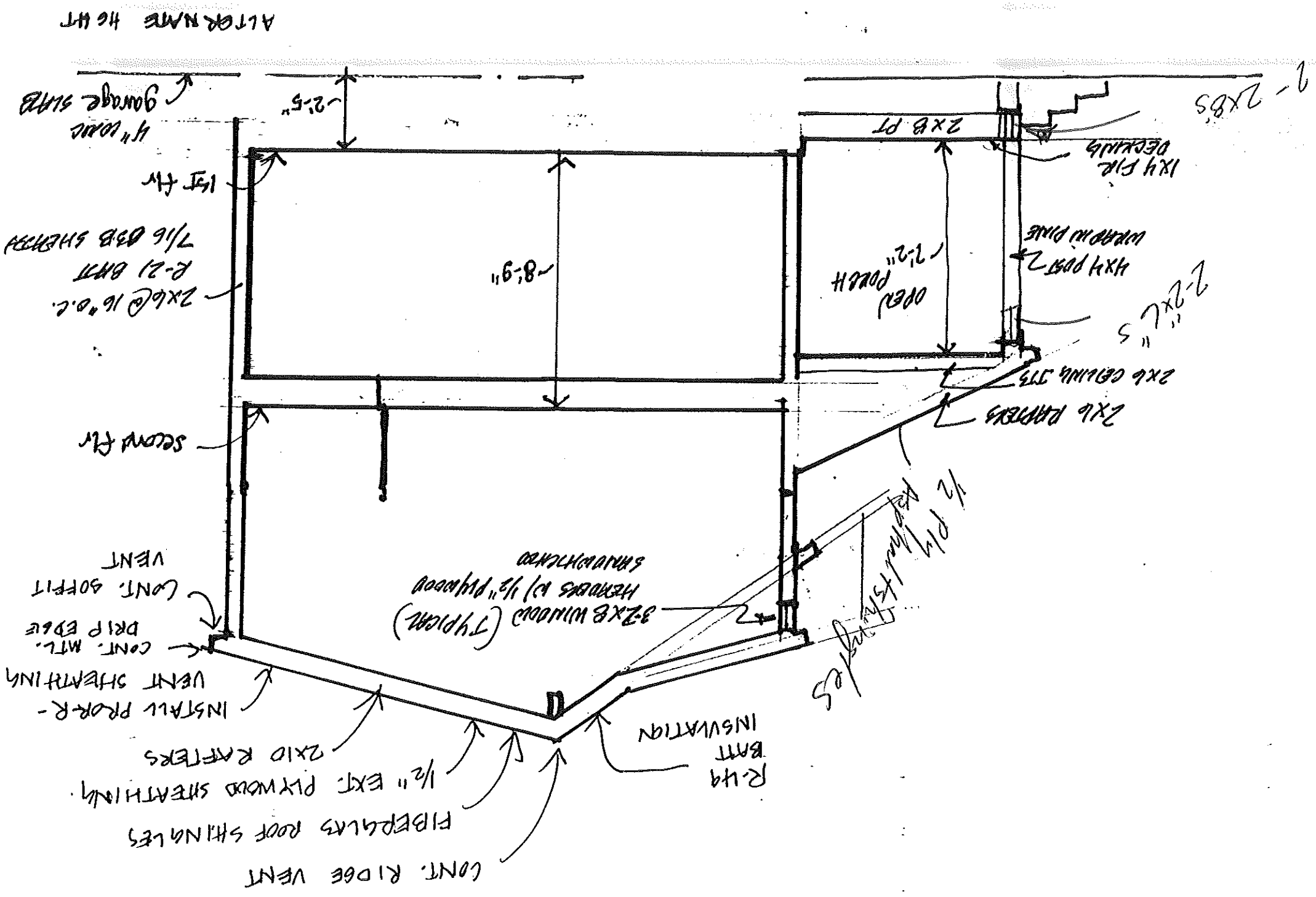

hall

my

existing
basement

0'9"

Media

2 COOL. BRASSIANTS RAILING
@ 4" O.C.
MIN 42" A.S.F.

BUILT UP
BEAM

MAST
bedroom

1'2"

8'9"

207"

1'2" 2X8 @ 16" O.C.

10 @ 7" = 5'10"

9'11"

8'9"

17R @ 7" = 9'11"

11'2"

2X10 @ 12" O.C.

5 @ 7" = 2'11"

3/4" T+G
PLYWOOD
SUPERFLOOR

2X10
GRDS
W/
R-21
BATT

← 2X8 @ 16" O.C. →

9'6 5/8"

9 T @ 10 3/4" = 8'0 3/4"

← 3-2X10 LAM.

2X6 PT SILL ON
SILL BOILER
3'6 5/8"

1/2" X 10" ANCHOR
BOULDS
6'0.C.

← LALT
COL. @
MID SPAN
ASCEND

8" CONCRETE
WANS
EXS. DAMN
Fiber fabric

Temp
procting

← 4" CONCRETE SLAB

← 6" GRAVEL W/ 10 ML. WATER BARRIER

← 2' X 2' SPREAD FOOTING

1' X 2' FOOTING
"OUTSIDES"

INS. DAMN

1' X 2' FOOTING
"OUTSIDES"

ELECTRICAL PERMIT

City of Portland, Me.



399-A-48

To the Chief Electrical Inspector, Portland Maine:
 The undersigned hereby applies for a permit to make electrical installations in accordance with the laws of Maine, the City of Portland Electrical Ordinance, National Electrical Code and the following specifications:

Date 7/3/02

Permit # 2002-454B

CBL# 304-A-048

LOCATION: 241 Summit St

METER MAKE & # _____
 OWNER Kathy Felos
 PHONE # _____

CMP ACCOUNT # _____
 TENANT _____

OUTLETS	Receptacles	Switches	Smoke Detector	TOTAL EACH FEE
FIXTURES	Incandescent	Fluorescent	Strips	.20
SERVICES	Overhead	Underground	TTL AMPS	15.00
	Overhead	Underground	>800	25.00
Temporary Service	Overhead	Underground	TTL AMPS	25.00
METERS	(number of)			25.00
MOTORS	(number of)			1.00
RESID/COM	Electric units			2.00
HEATING	oil/gas units	Interior	Exterior	1.00
APPLIANCES	Ranges	Cook Tops	Wall Ovens	5.00
	Insta-Hot	Water heaters	Fans	2.00
	Dryers	Disposals	Dishwasher	2.00
	Compactors	Spa	Washing Machine	2.00
	Others (denote)			2.00
MISC. (number of)	Air Cond/win			2.00
	Air Cond/cent			3.00
	HVAC	EMS	1 Pools	10.00
	Signs		Thermostat	5.00
	Alarms/res			10.00
	Alarms/com			5.00
	Heavy Duty(CRKT)			15.00
	Circus/Carnv			2.00
	Alterations			25.00
	Fire Repairs			5.00
	E Lights			15.00
	E Generators			1.00
PANELS	Service	Remote	Main	20.00
TRANSFORMER	0-25 Kva			4.00
	25-200 Kva			5.00
	Over 200 Kva			8.00
	MINIMUM FEE/COMMERCIAL	45.00	TOTAL AMOUNT DUE	35.00
	MINIMUM FEE	35.00		35.00

CONTRACTORS NAME Brian Gagne MASTER LIC. # MS60013648
 ADDRESS 10 Forest Lane Cumberland LIMITED LIC. # _____
 TELEPHONE 829-4179

SIGNATURE OF CONTRACTOR [Signature] White Copy - Office • Yellow Copy - Applicant