

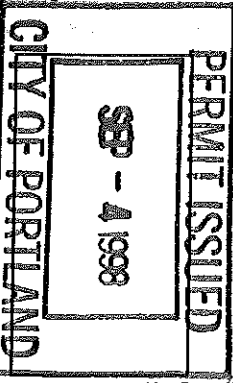

981005

FILL IN AND SIGN WITH INK

# APPLICATION FOR PERMIT HEATING OR POWER EQUIPMENT



83-E-55

045-E-038

To the INSPECTOR OF BUILDINGS, PORTLAND, ME.

The undersigned hereby applies for a permit to install the following heating, cooking or power equipment in accordance with the Laws of Maine, the Building Code of the City of Portland, and the following specifications:

Location 141 FRACKETT ST Use of Building RETAIL STORE Date 8-21-98

Name and address of owner of appliance PHILIP W. WARDEN 141 FRACKETT ST

Installer's name and address DAVID L. BARNETT 1 SANDYBROOK RD

Telephone 707 8915

Location of appliance:

- Basement
- Attic
- Floor
- Roof

Type of Fuel:

- Gas
- Oil
- Solid

Appliance Name: WARM AIR FURNACE

U.L. Approved  Yes  No

Will appliance be installed in accordance with the manufacturer's installation instructions?  Yes  No

IF NO Explain: \_\_\_\_\_

The Type of License of Installer:

- Master Plumber # 110066
- Solid Fuel # \_\_\_\_\_
- Oil # 1530000526
- Gas # \_\_\_\_\_
- Other \_\_\_\_\_

Approved

Fire: \_\_\_\_\_

Ele.: \_\_\_\_\_

Bldg.: \_\_\_\_\_

Signature of Installer David L. Barnett

See attached letter or requirement

Approved with Conditions

Size of Tank \_\_\_\_\_

Number of Tanks \_\_\_\_\_

Distance from Tank to Center of Flame \_\_\_\_\_ feet

COST OF WORK: 5,000 -

FEE: 45 -

Type of Chimney:

- Masonry Lined
- Metal
- Direct Vent

Factory built \_\_\_\_\_

Factory Built U.L. Listing # \_\_\_\_\_

Type \_\_\_\_\_ U.L.# \_\_\_\_\_

Type of Fuel Tank

- Oil
- Gas

This proposed appliance shall be installed as per the manufacturer's requirements.

White - Inspection

Yellow - File

Pink - Applicant's

Gold - Assessor's Copy

(3)

12/1/98

970889



# APPLICATION FOR AMENDMENT TO PERMIT

Amendment No.                       
Portland, Maine, August 11, 1997

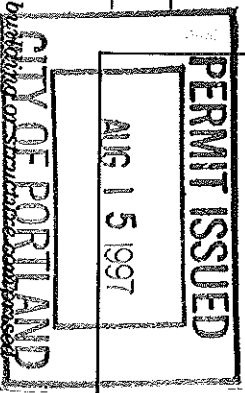

To the INSPECTOR OF BUILDINGS, PORTLAND, MAINE

The undersigned hereby applies for amendment to Permit No. 941161 pertaining to the building or structure                      in the original application in accordance with the Laws of the State of Maine, the Building Code and Zoning Ordinance of the City of Portland, plans and specifications, if any, submitted herewith, and the following specifications:

Location 181 Brackett St. Within Fire Limits?                      Dist. No.                     

Owner's name and address Portland West Neighborhood Council Telephone 775-0105

Lessee's name and address                      Telephone                     

Contractor's name and address AS ABOVE Telephone                     

Architect                      Plans filed                      No. of sheets                     

Proposed use of building Mix use - base all above - full saved No. families                     

Last use                      No. families                     

Increased cost of work \$0 Additional fee \$25.00

## Description of Proposed Work

Int. rem. amended as per plans

Call Neil Waltzer for P/U 775-0105

*Handwritten:* OK - 8/11/97 K. J. Barrett

## Details of New Work

Is any plumbing involved in this work?                      Is any electrical work involved in this work?                     

Height average grade to top of plate                      Height average grade to highest point of roof                     

Size, front                      depth                      No. stories                      solid or filled land?                      earth or rock?                     

Material of foundation                      Thickness, top                      bottom                      cellar                      Height                      Thickness                     

Material of underpinning                      Height                      Roof covering                      Thickness                     

Kind of roof                      Rise per foot                      Roof covering                      Thickness                     

No. of chimneys                      Material of chimneys                      of lining                     

Framing lumber — Kind                      Dressed or full size?                     

Corner posts                      Sills                      Girt or ledger board?                      Size                     

Girders                      Size                      Columns under girders                      Size                      Max. on centers                     

Studs (outside walls and carrying partitions) 2x4-16" O.C. Bridging in every floor and flat roof span over 8 feet.

Joints and rafters: 1st floor                     , 2nd                     , 3rd                     , roof                     

On centers: 1st floor                     , 2nd                     , 3rd                     , roof                     

Maximum span: 1st floor                     , 2nd                     , 3rd                     , roof                     

Approved: [Signature] Signature of Owner [Signature]

INSPECTION COPY — WHITE FILE COPY — PINK Approved: [Signature] Inspector of Buildings

APPLICANT'S COPY — YELLOW ASSESSOR'S COPY — GOLDEN [Signature] 3/MS MW 7504

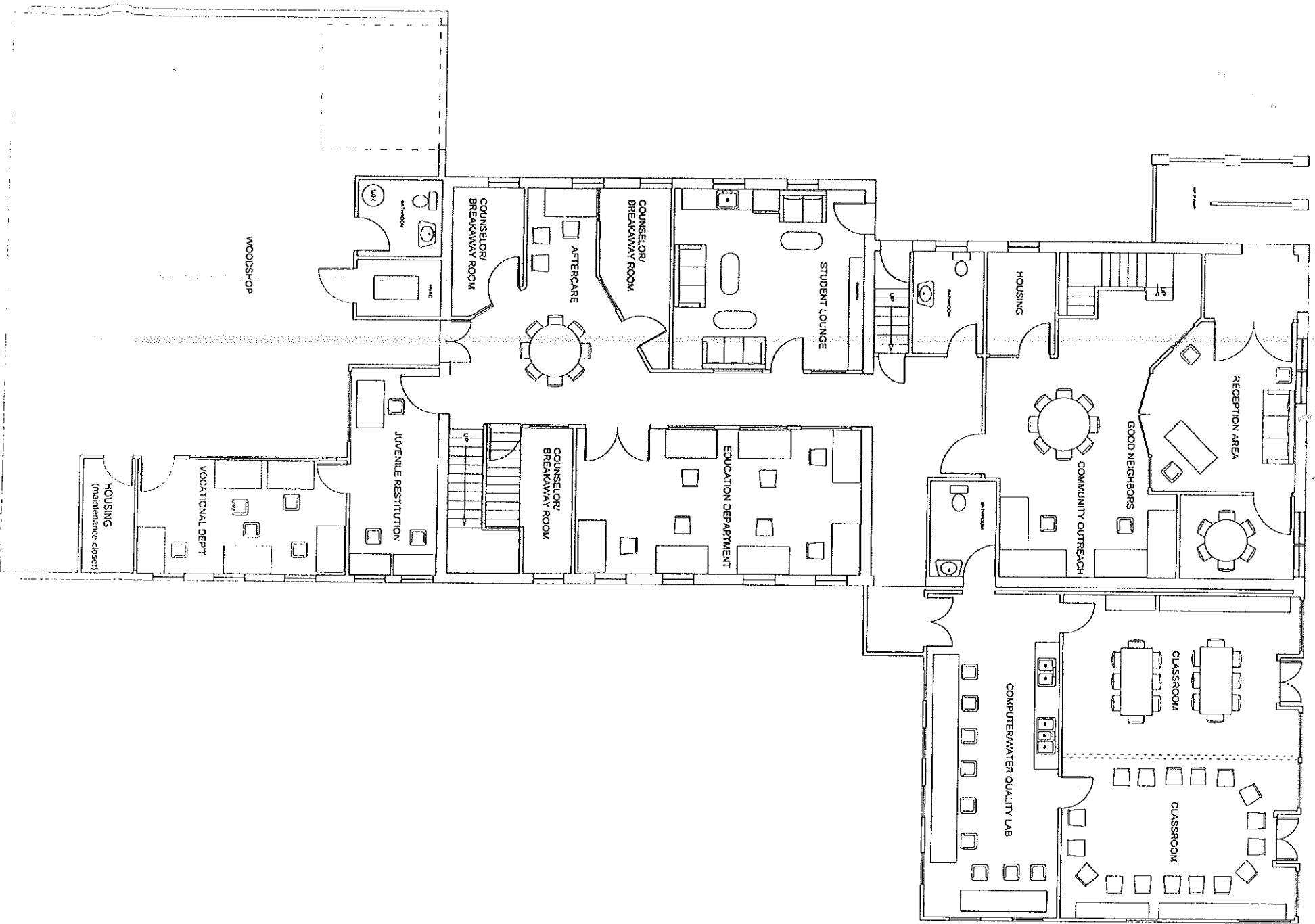

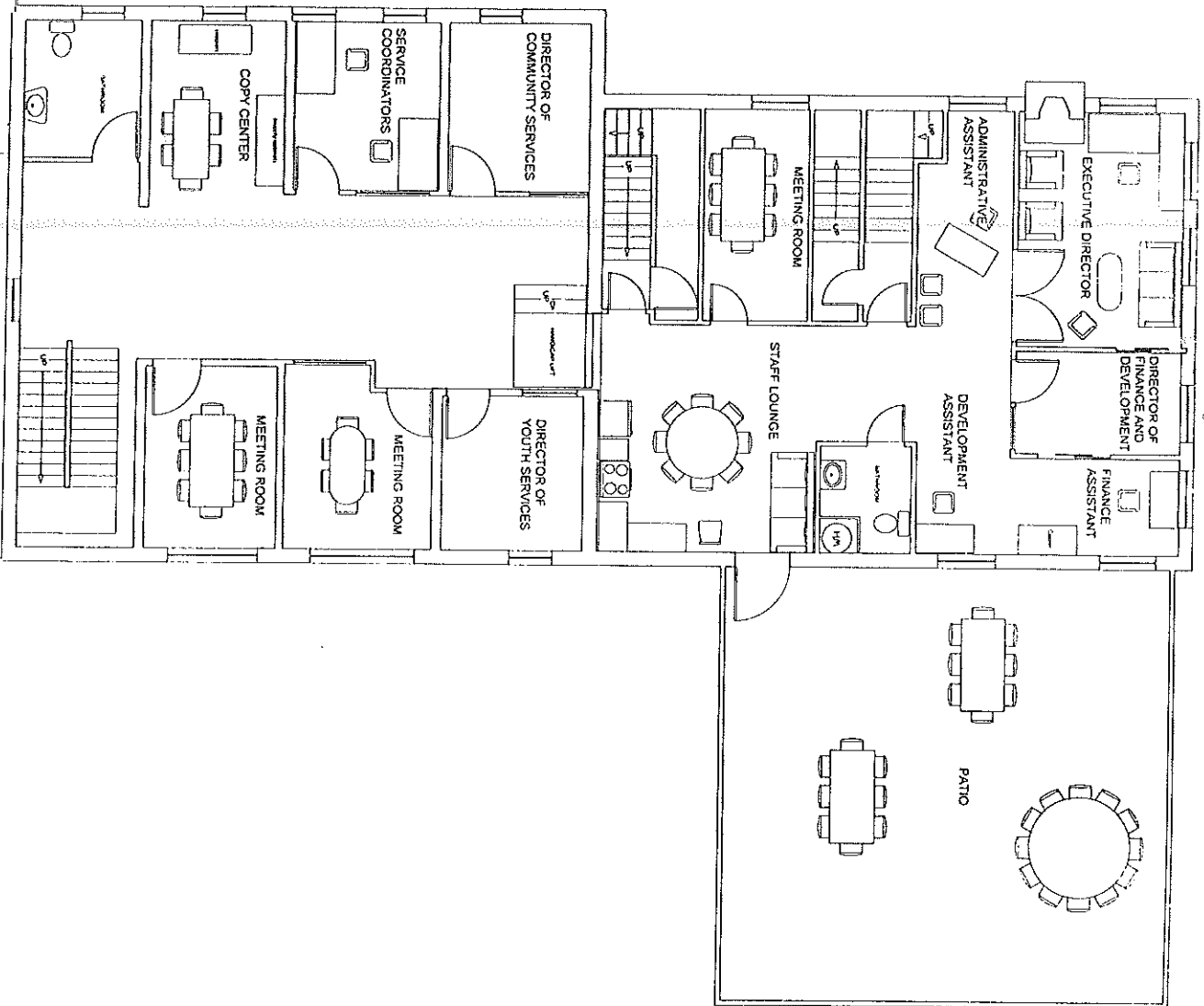

WOODSHOP ROOF