

City of Portland, Maine - Building or Use Permit Application
 389 Congress Street, 04101 Tel: (207) 874-8703, Fax: (207) 874-8716

Permit Number: 0111097
PERMIT ISSUED

CEL: 342 A014001

Location of Construction: 31 Maggie Ln	Owner Name: W A One	Permit Address: DEC 18 2001	Phone: n/a
Business Name: n/a	Contractor Name: Grosso, Vincent	Contractor Address: P.O. Box 343 Gray	Phone: 2076576088
Lessee/Buyer's Name: n/a	Phone: n/a	Permit Type: HVAC	Zone:

Past Use:
Multi Fam: 3 Unit

Proposed Use:
Same: Install Heating System

Permit Fee: Cost of Work: \$0.00 CEO District: 1

Proposed Project Description:
Install Heating System

FIRE DEPT: Approved Denied

INSPECTION: Use Group: Type:

Signature: *[Signature]* Date:

Signature: *[Signature]* Date:

Action: Approved Approved w/Conditions Denied

Signature: *[Signature]* Date:

Zoning Approval

Permit Taken By: cjh	Date Applied For: 09/05/2001	Special Zone or Reviews <input type="checkbox"/> Shoreland <input type="checkbox"/> Wetland <input type="checkbox"/> Flood Zone <input type="checkbox"/> Subdivision <input type="checkbox"/> Site Plan Maj <input type="checkbox"/> Minor <input type="checkbox"/> MM <input type="checkbox"/>	Zoning Appeal <input type="checkbox"/> Variance <input type="checkbox"/> Miscellaneous <input type="checkbox"/> Conditional Use <input type="checkbox"/> Interpretation <input type="checkbox"/> Approved <input type="checkbox"/> Denied	Historic Preservation <input type="checkbox"/> Not in District or Landmark <input type="checkbox"/> Does Not Require Review <input type="checkbox"/> Requires Review <input type="checkbox"/> Approved <input type="checkbox"/> Approved w/Conditions <input type="checkbox"/> Denied
-------------------------	---------------------------------	---	---	---

- This permit application does not preclude the Applicant(s) from meeting applicable State and Federal Rules.
- Building permits do not include plumbing, septic or electrical work.
- Building permits are void if work is not started within six (6) months of the date of issuance. False information may invalidate a building permit and stop all work.

CERTIFICATION

I hereby certify that I am the owner of record of the named property, or that the proposed work is authorized by the owner of record and that I have been authorized by the owner to make this application as his authorized agent and I agree to conform to all applicable laws of this jurisdiction. In addition, if a permit for work described in the application is issued, I certify that the code official's authorized representative shall have the authority to enter all areas covered by such permit at any reasonable hour to enforce the provision of the code(s) applicable to such permit.

SIGNATURE OF APPLICANT _____ ADDRESS _____ DATE _____ PHONE _____

RESPONSIBLE PERSON IN CHARGE OF WORK, TITLE _____ DATE _____ PHONE _____



FILL IN AND SIGN WITH INK

APPLICATION FOR PERMIT HEATING OR POWER EQUIPMENT

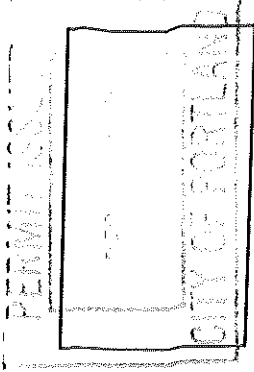

To the INSPECTOR OF BUILDINGS, PORTLAND, ME. 342-A-014

The undersigned hereby applies for a permit to install the following heating, cooking or power equipment in accordance with the Laws of Maine, the Building Code of the City of Portland, and the following specifications:

Location Maggie Lane #22 ^{3-unit} Use of Building _____ Date 9-5-01
Name and address of owner of appliance Jim Wolf

Installer's name and address Vincent Grosse Jr P+H
P.O. Box 343 Gay ME 04034 Telephone 657-6088

Location of appliance: Basement Floor Attic Roof

Type of Fuel: Gas Oil Solid

Appliance Name: Burnham
U.L. Approved Yes No

Will appliance be installed in accordance with the manufacturer's installation instructions? Yes No

IF NO Explain: _____

The Type of License of Installer: Master Plumber # 074276
 Solid Fuel # _____
 Oil # 0834 Needs Oil License Number _____
 Gas # _____
 Other PLBGS NOT allowed of work to install heat

Approved AWM
Fire: _____
Ele.: _____
Bldg.: RC

Signature of Installer Michael G. G.

Type of Chimney: Masonry Lined Metal Factory Built U.L. Listing # _____
 Direct Vent Type _____ UL# _____
Type of Fuel Tank: Oil Gas
Size of Tank 275 GAL
Number of Tanks 1
Distance from Tank to Center of Flame 20 feet

Approved with Conditions \$30.00
 See attached letter or requirement

City of Portland, Maine - Building or Use Permit Application
 389 Congress Street, 04101 Tel: (207) 874-8703, Fax: (207) 874-8716

PERMIT ISSUED

Permit No: 01-1515 Issue Date: DEC 19 2001 CBL: 342/A014001	
Location of Construction: 31 Maggie Ln lot #22	Owner Name: W A One
Business Name: Lessee/Buyer's Name	Contractor Name: Grosso, Vincent
Past Use: 4 units	Proposed Use: 4 units
Proposed Project Description: install Burnham boiler & 275 gal. Tank	
Permit Taken By: Jodinea	Date Applied For: 12/11/2001
Owner Address: Po Box 10127 CITY OF PORTLAND Phone: 657-6088	Contractor Address: P.O. Box 343 Gray Phone: 2076576088
Permit Type: HVAC	Zone: Zone:
Permit Fee: \$30.00 Cost of Work: \$0.00 CEO District: 1	FIRE DEPT: <input checked="" type="checkbox"/> Approved <input type="checkbox"/> Denied INSPECTION: Use Group: <i>BOCA 1999</i> Type: <i>Mans</i>
Signature: <i>WAG</i> PEDESTRIAN ACTIVITIES-DISTRICT (P.A.D.) Action: <input type="checkbox"/> Approved <input checked="" type="checkbox"/> Approved w/Conditions <input type="checkbox"/> Denied Signature: <i>[Signature]</i> Date:	Signature: <i>[Signature]</i> Date:

Zoning Approval

Special Zone or Reviews <input type="checkbox"/> Shoreland <input type="checkbox"/> Wetland <input type="checkbox"/> Flood Zone <input type="checkbox"/> Subdivision <input type="checkbox"/> Site Plan Maj <input type="checkbox"/> Minor <input type="checkbox"/> MM <input type="checkbox"/> Date: <i>12/19/01</i>	Zoning Appeal <input type="checkbox"/> Variance <input type="checkbox"/> Miscellaneous <input type="checkbox"/> Conditional Use <input type="checkbox"/> Interpretation <input type="checkbox"/> Approved <input type="checkbox"/> Denied Date: <i>12/19/01</i>	Historic Preservation <input checked="" type="checkbox"/> Not in District or Landmark <input type="checkbox"/> Does Not Require Review <input type="checkbox"/> Requires Review <input type="checkbox"/> Approved <input type="checkbox"/> Approved w/Conditions <input type="checkbox"/> Denied Date: <i>12/19/01</i>
--	--	---

- This permit application does not preclude the Applicant(s) from meeting applicable State and Federal Rules.
- Building permits do not include plumbing, septic or electrical work.
- Building permits are void if work is not started within six (6) months of the date of issuance. False information may invalidate a building permit and stop all work..

CERTIFICATION

I hereby certify that I am the owner of record of the named property, or that the proposed work is authorized by the owner of record and that I have been authorized by the owner to make this application as his authorized agent and I agree to conform to all applicable laws of this jurisdiction. In addition, if a permit for work described in the application is issued, I certify that the code official's authorized representative shall have the authority to enter all areas covered by such permit at any reasonable hour to enforce the provision of the code(s) applicable to such permit.

SIGNATURE OF APPLICANT	ADDRESS	DATE	PHONE
RESPONSIBLE PERSON IN CHARGE OF WORK, TITLE		DATE	PHONE



FILL IN AND SIGN WITH INK

APPLICATION FOR PERMIT HEATING OR POWER EQUIPMENT

01-1515

To the INSPECTOR OF BUILDINGS, PORTLAND, ME.

The undersigned hereby applies for a permit to install the following heating, cooking or power equipment in accordance with the Laws of Maine, the Building Code of the City of Portland, and the following specifications:

Location Magic Lane Lot # 22 Use of Building _____ Date 12-11-01
Name and address of owner of appliance Custom Built Homes

Installer's name and address Vincent Gesso JR
45 Rustic Rd Gray ME 04039 Telephone 657-6088

Location of appliance:

- Basement
- Attic
- Floor
- Roof

Type of Fuel:

- Gas
- Oil
- Solid

Appliance Name: Burnham

U.L. Approved Yes No

Will appliance be installed in accordance with the manufacturer's installation instructions? Yes No

IF NO Explain: _____

The Type of License of Installer:

- Master Plumber # _____
- Solid Fuel # _____
- Oil # 08348
- Gas # _____
- Other _____

Type of Chimney:

- Masonry Lined
- Factory built
- Metal
- Factory Built U.L. Listing # _____

Direct Vent

Type Field UL# _____

Type of Fuel Tank

- Oil
- Gas

Size of Tank 275 Gal

Number of Tanks 2

Distance from Tank to Center of Flame 10 feet.

30.00

Approved

Fire: _____

Ele.: _____

Bldg.: _____

Approved with Conditions
 See attached letter or requirement

Signature of Installer _____

White - Inspection

Yellow - File

Pink - Applicant's

Gold - Assessor's Copy

