

RIGHT ELEVATION
1/4" = 1'-0"

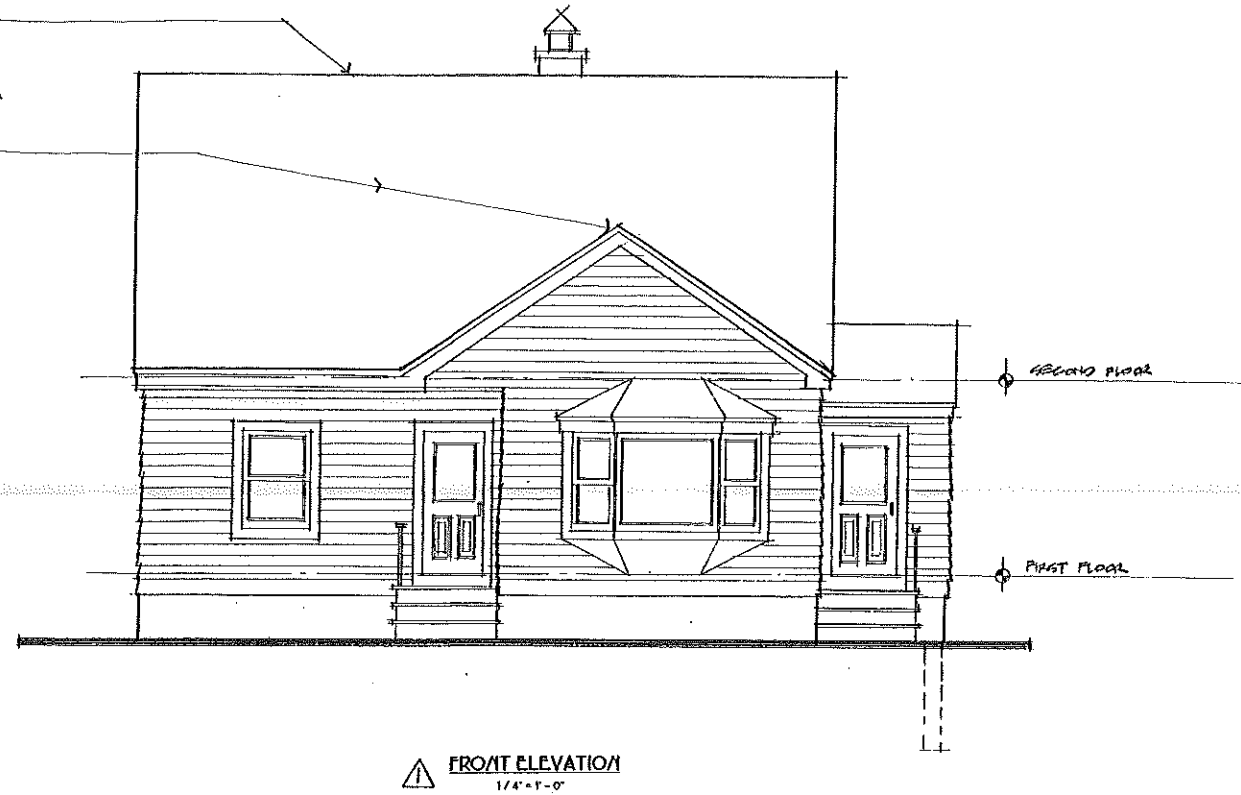

FRONT ELEVATION
1/4" = 1'-0"

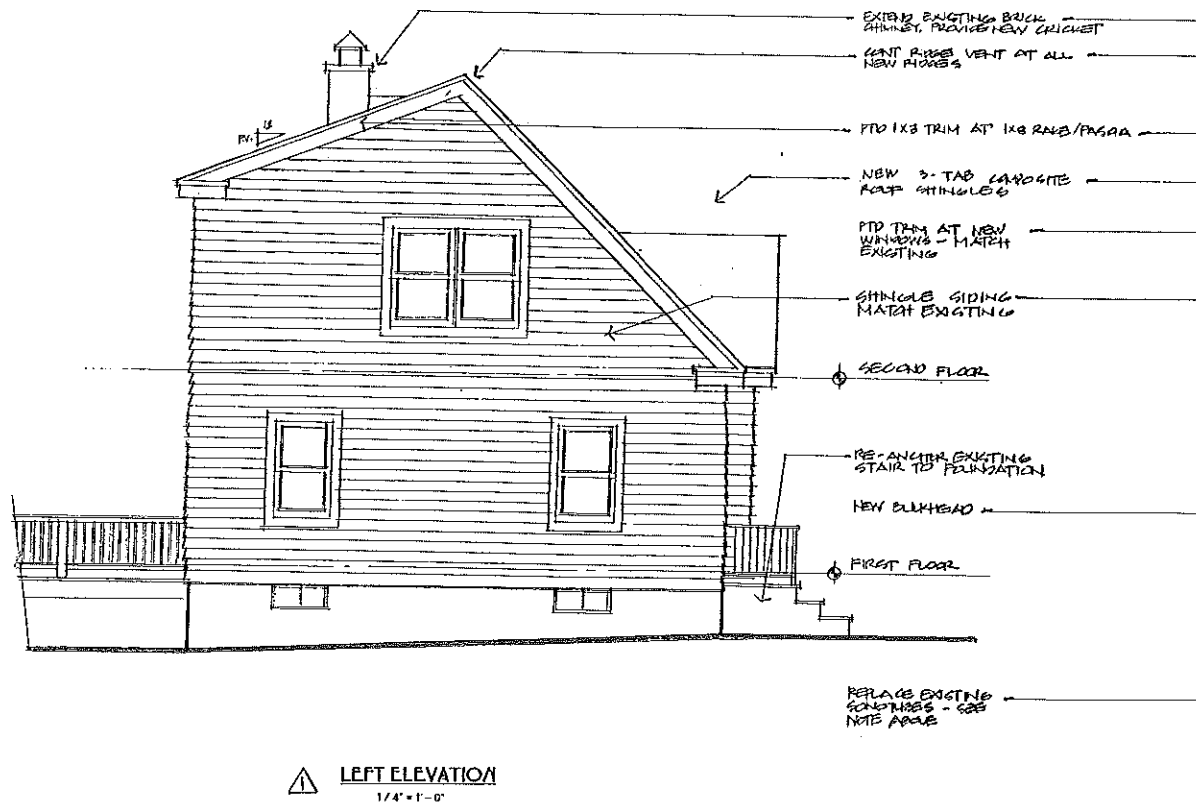

LEFT ELEVATION
1/4" = 1'-0"

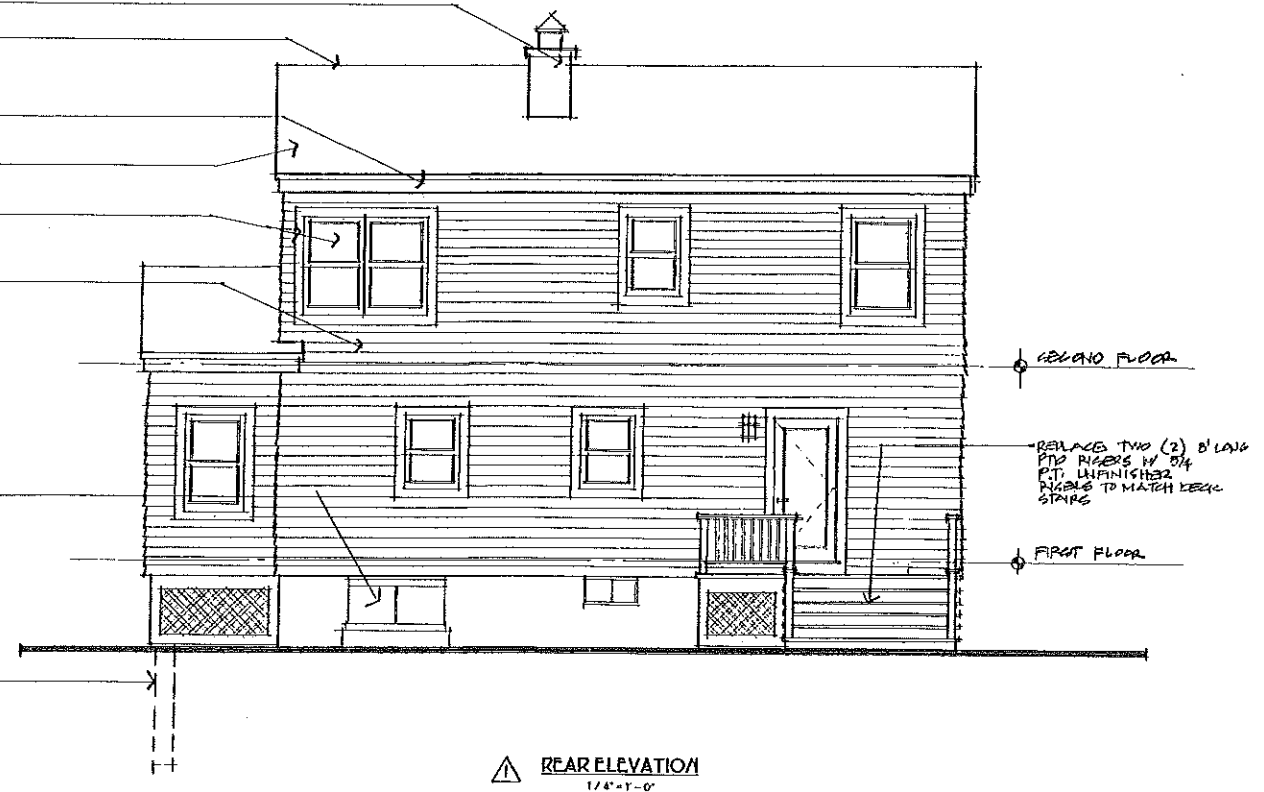

REAR ELEVATION
1/4" = 1'-0"



REVISION
14 SEPT '04

RENOVATION TO THE
SAWTELLE RESIDENCE
46 BROADWAY # PORTLAND, MAINE



ELEVATION

DATE 21 MAR '04
DRAWN MFT
SCALE 1/4" = 1'-0"
PROJECT

A3
DRAWING SHEET

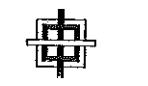



RENOVATION TO THE
JAVELLE RESIDENCE
 40 BROADWAY # PORTLAND, MAINE

14 SEPT '04

Tempered glass 60"
 will provide one square windows per bedroom
 per Mike McCray 9/28/04

1/1'-0"
 = NEW WALLS
 = EXISTING WALLS
 = PHASE ONE

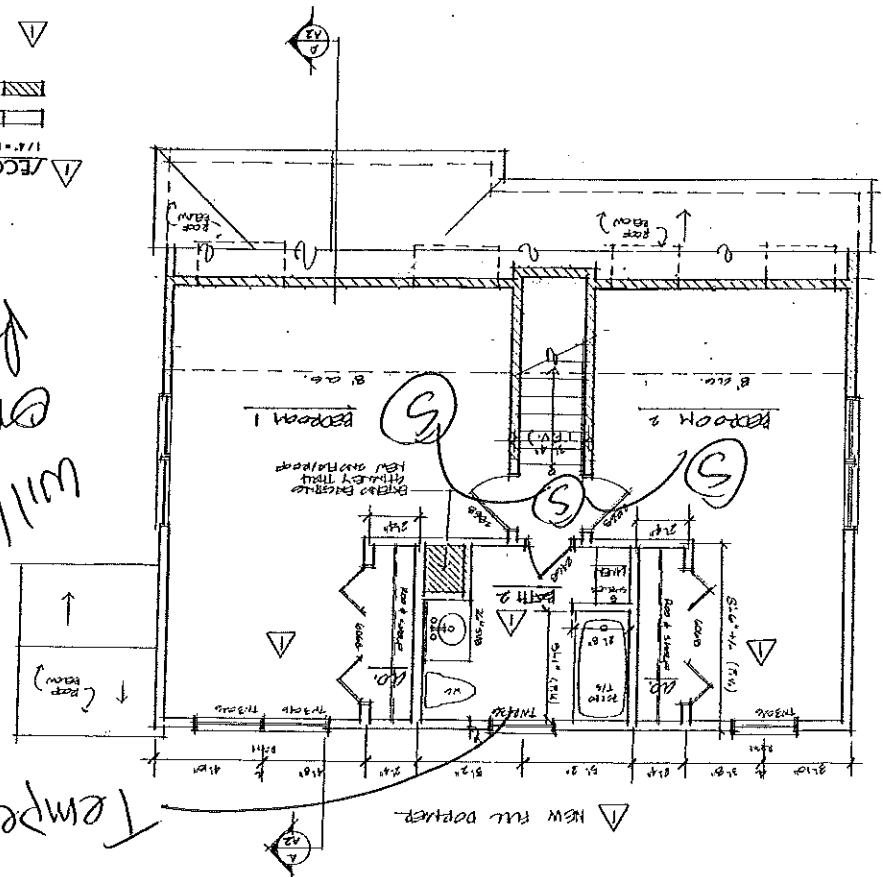

BASEMENT PLAN
 FIRST FLOOR PLAN
 SECOND FLOOR PLAN
 ROOF FRAMING PLAN

31 MAR '04

DEPT. OF BUILDING INSPECTION
 CITY OF PORTLAND, ME

1700

1/1'-0"

1/1'-0"
 = EXISTING WALLS
 = NEW WALLS
 = PHASE ONE
 = PHASE TWO (NOT IN CONTRACT)

REPAIRS EXISTING
 IN ALL STAIRS
 IN ALL STAIRS
 IN ALL STAIRS

REPAIRS EXISTING
 IN ALL STAIRS
 IN ALL STAIRS
 IN ALL STAIRS

REPAIRS EXISTING
 IN ALL STAIRS
 IN ALL STAIRS
 IN ALL STAIRS

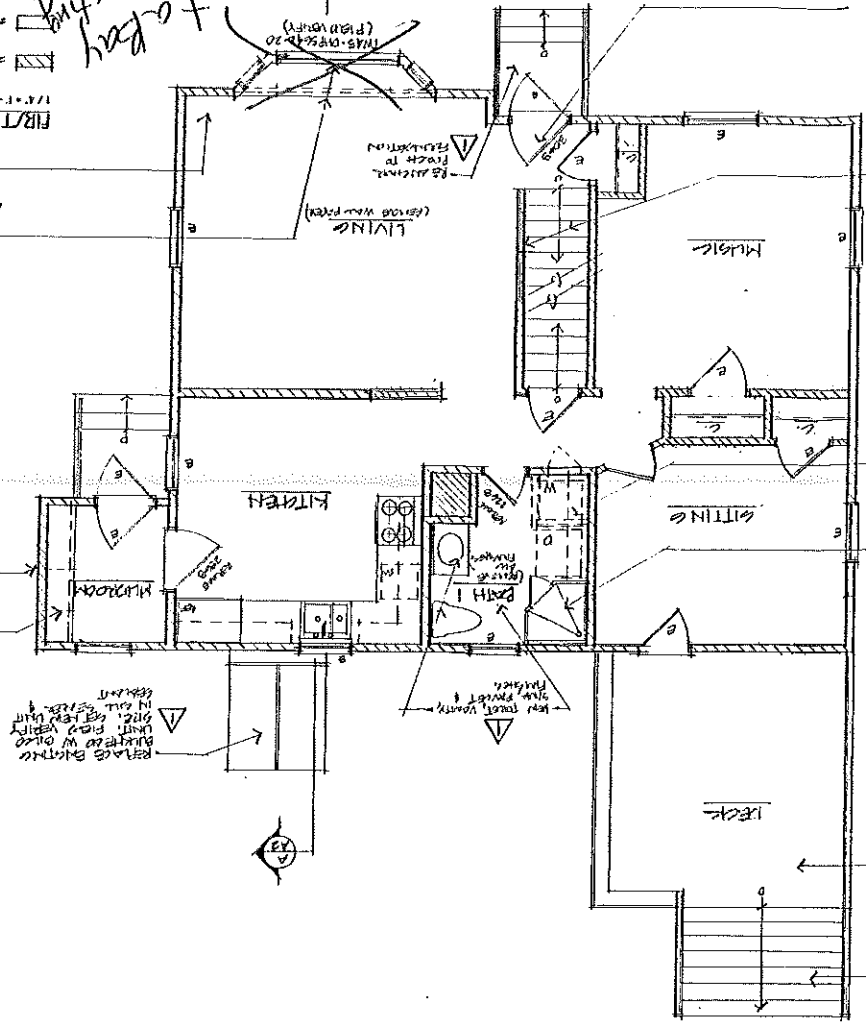

REPAIRS 2 PARTS
 ABOVE P. WORKS

REPAIRS 2 PARTS
 ABOVE P. WORKS

REPAIRS 2 PARTS
 ABOVE P. WORKS

1/1'-0"
 = PHASE ONE
 ROOF FRAMING PLAN

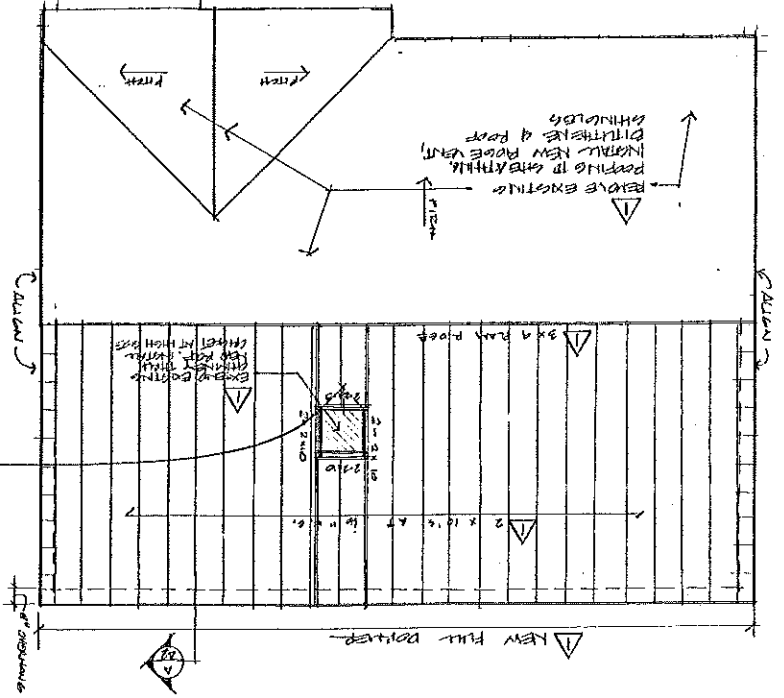

2" to combustible
 draftstop

1/1'-0"
 = EXISTING WALLS
 = NEW WALLS
 = PHASE ONE
 = PHASE TWO (N.I.C.)

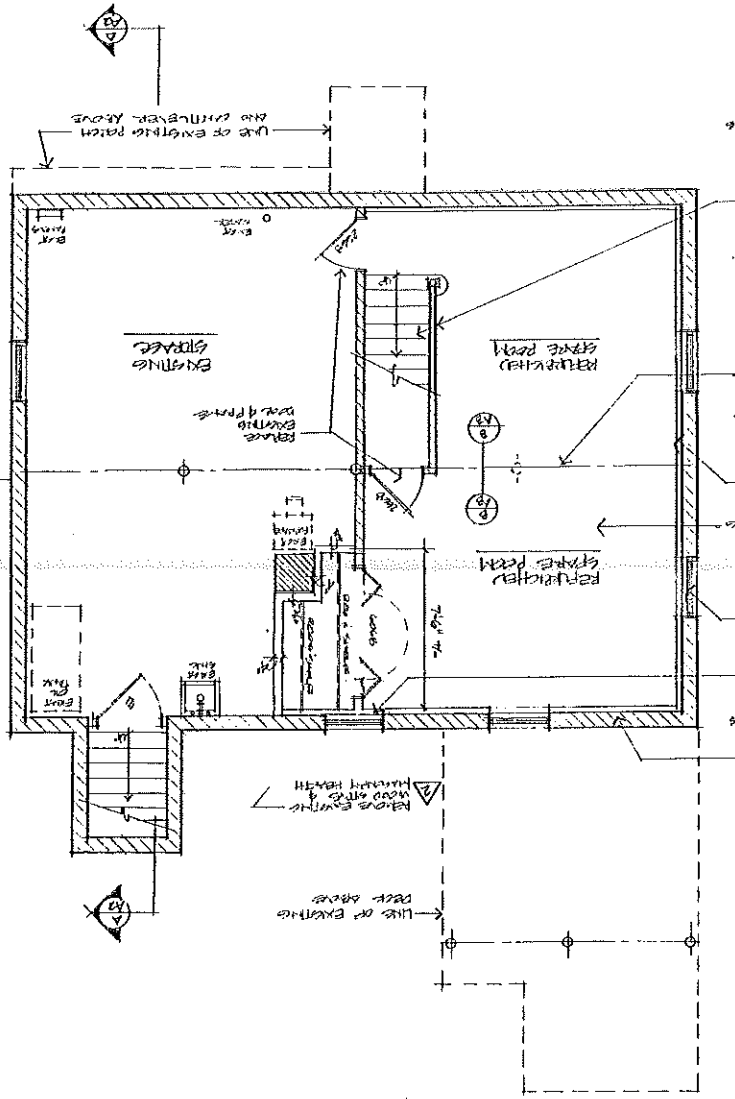

REPAIRS EXISTING
 IN ALL STAIRS
 IN ALL STAIRS
 IN ALL STAIRS

REPAIRS EXISTING
 IN ALL STAIRS
 IN ALL STAIRS
 IN ALL STAIRS

REPAIRS EXISTING
 IN ALL STAIRS
 IN ALL STAIRS
 IN ALL STAIRS

Root & Bay
 replaced existing
 window by previous contractor
 per Mike McCray 9/28/04

