

**ENGINEERING NOTE**

Four Seasons Solar Products LLC, is not responsible for the design of the connections of the room to the structure, or any associated foundations, which shall be designed by a Design Professional. The Design Professional is also required to take into account any additional design provisions required to satisfy snow drifting and wind loads or site specific structural concerns.

MODEL : 230 Sun & Stars SWM-12DH  
 Frame color FS\_White  
 V.Glass code Code 74 MC58/Argon/Clear  
 R.Glass code Code 78 MC16/Argon/Clear  
 Live load 30  
 Account #: , PO #:

File Name:	ISOGlass Traps Final.ph		
Revision By:			
Revision Date:			
Revision #			
Project No.			
Date:		Drawn By:	
		Scale:	
		Project Name:	
		Notes:	

Sheet Number:  
**1 of 1**

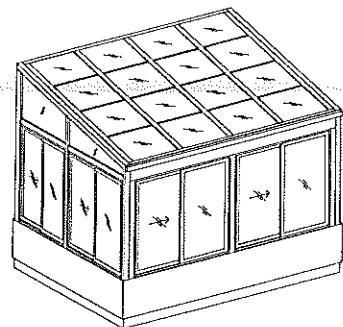

**Axonometry**

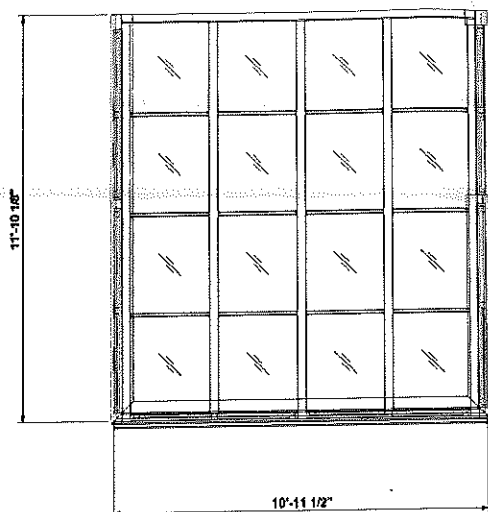

**Plan**

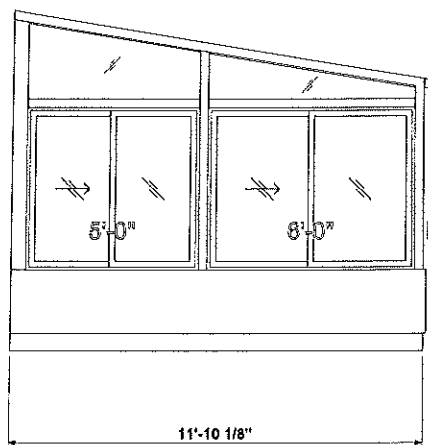

**Left Elevation**

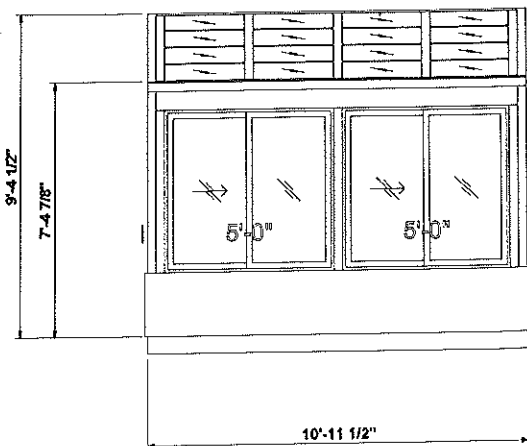

**Front Elevation**

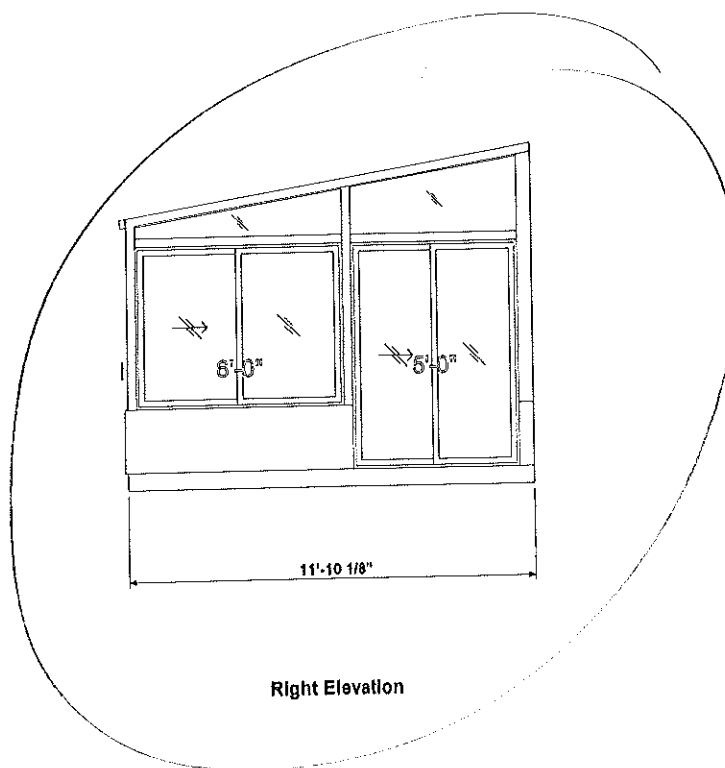

**Right Elevation**

**Four Seasons Solar Products LLC**

Account #  
 Purchase Order #  
 Customer Name  
 Customer Address  
 Customer Phone #

