

FOUNDATION PLAN  
1/4" = 1'-0"

FACE OF FINISH WALL

20'-0"

15'-0"

T.O.W.  
E.L.  
BOT. OF #19

T.O.W.  
E.L.

T.O.W.  
E.L.

BOT. OF #19

ALONG FACE OF  
FOUNDATION

FACE OF EXG  
FOUNDATION

20'-0"

10'-0" ±  
FIELD VERIFY

2

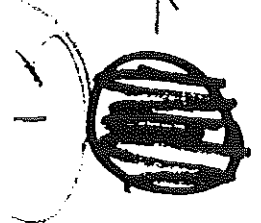

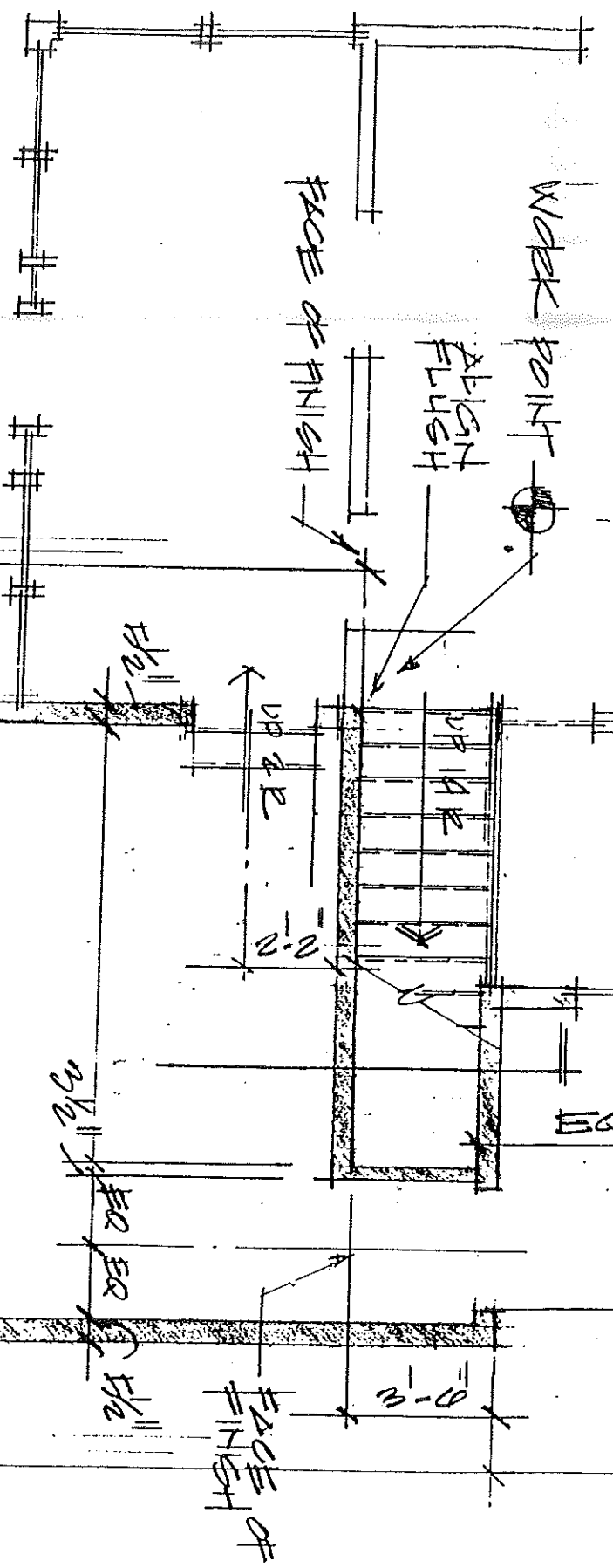
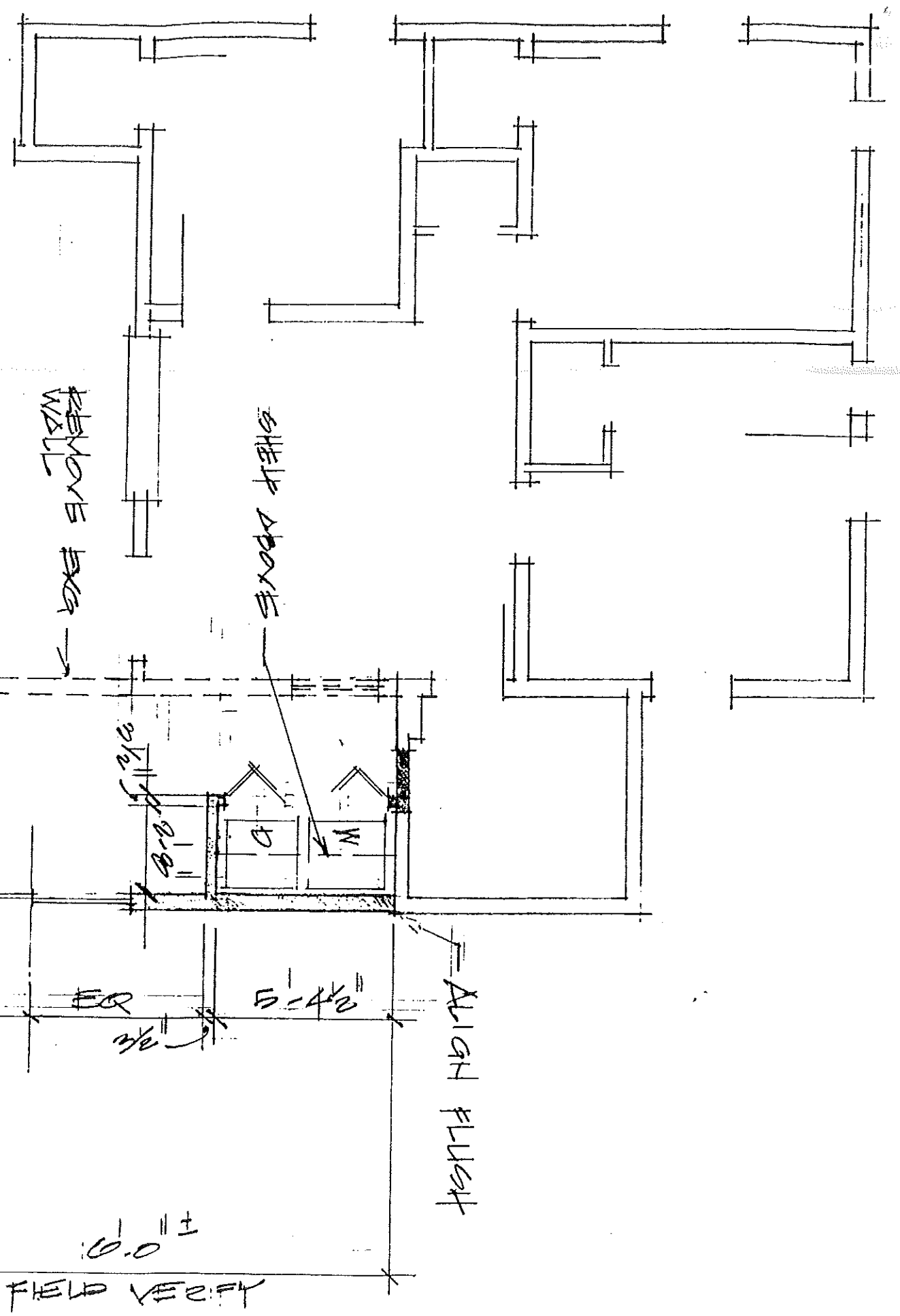

NOTE:  
 1. ALL DIMEN STOPS TO FACE OF  
 2. TOP EXG EXT CONSTR.  
 3. EXISTING CONSTR.  
 4. NEW CONSTR.

FIRST FLOOR  
 14'-0"

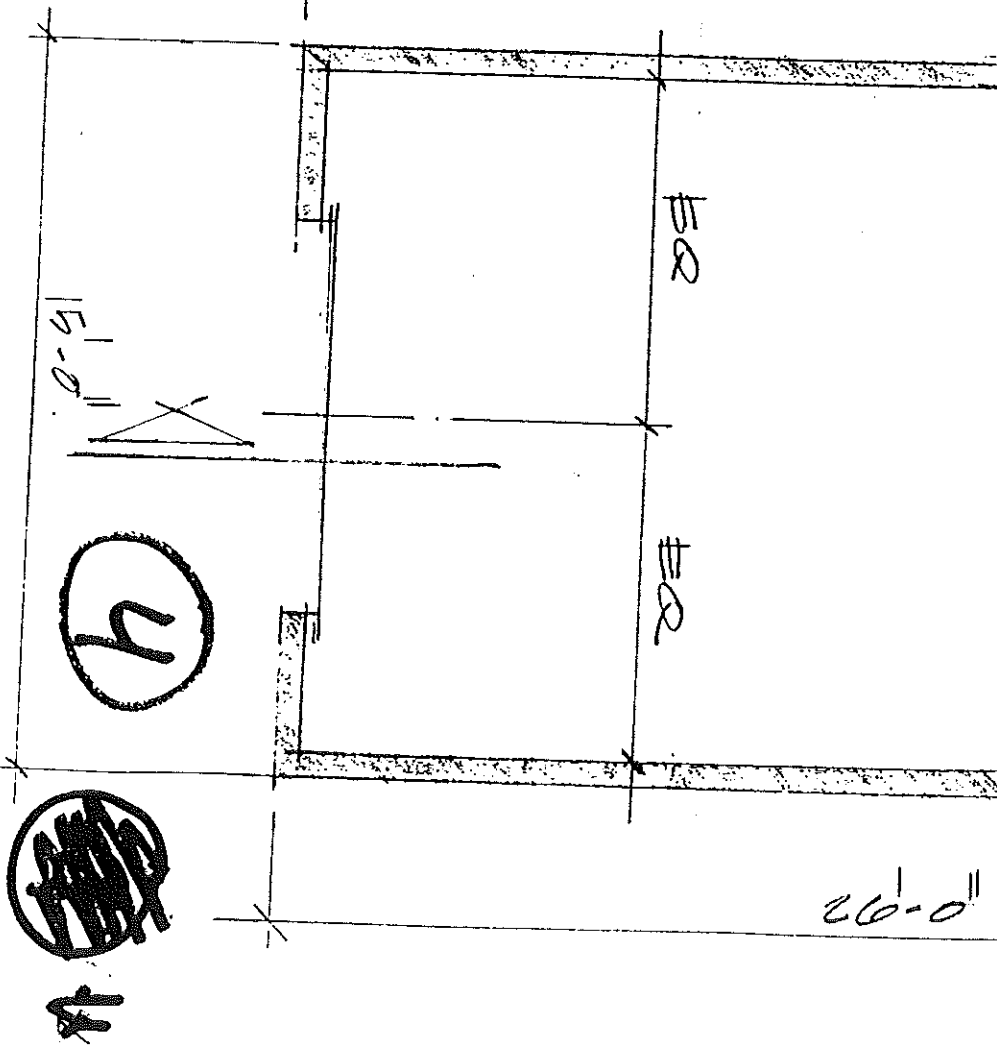

15'-0"

4

9

FRONT ELEVATION  
1/8" = 1'-0"

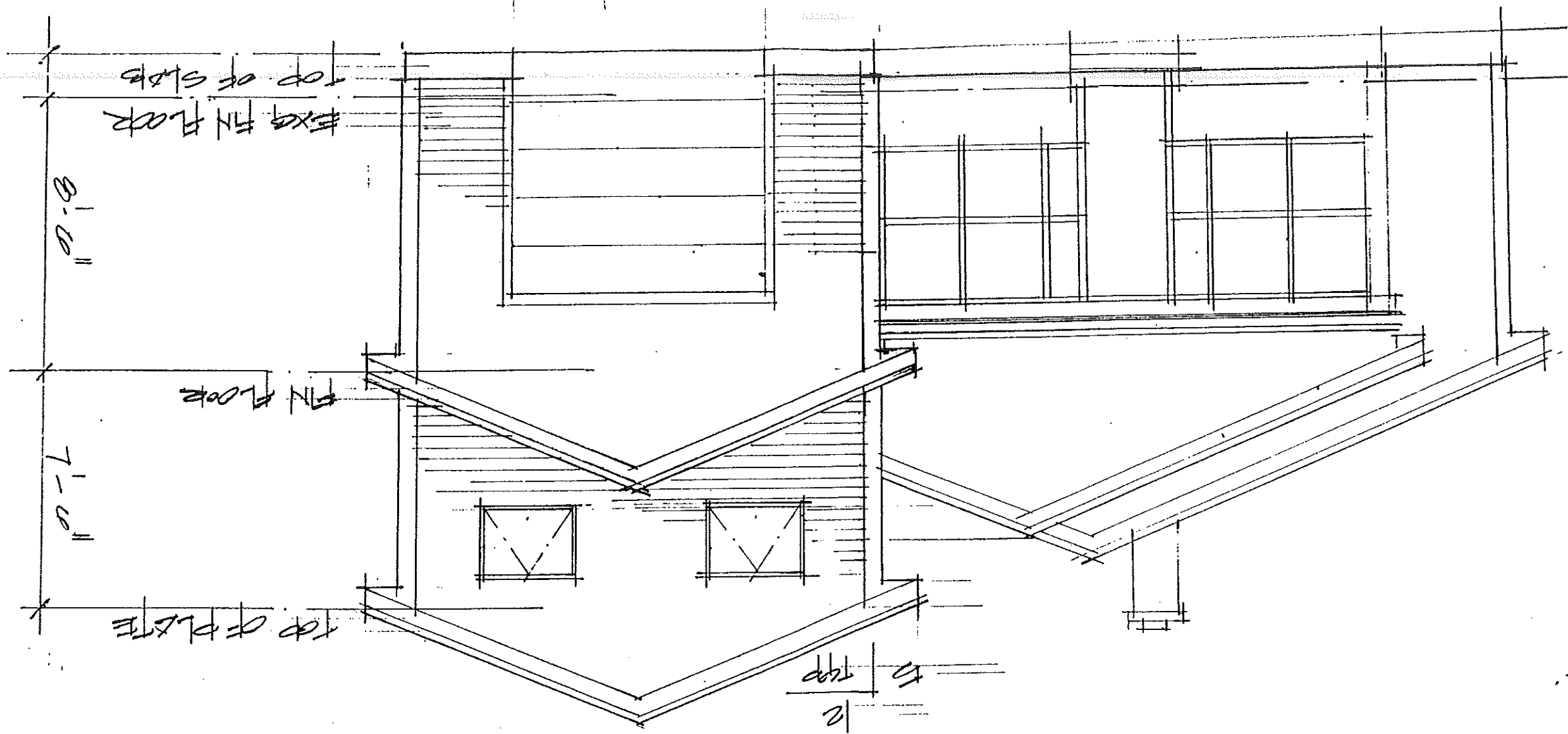

5/2  
TOP

WMM (7)

SECTION / ELEV. (RIGHT)

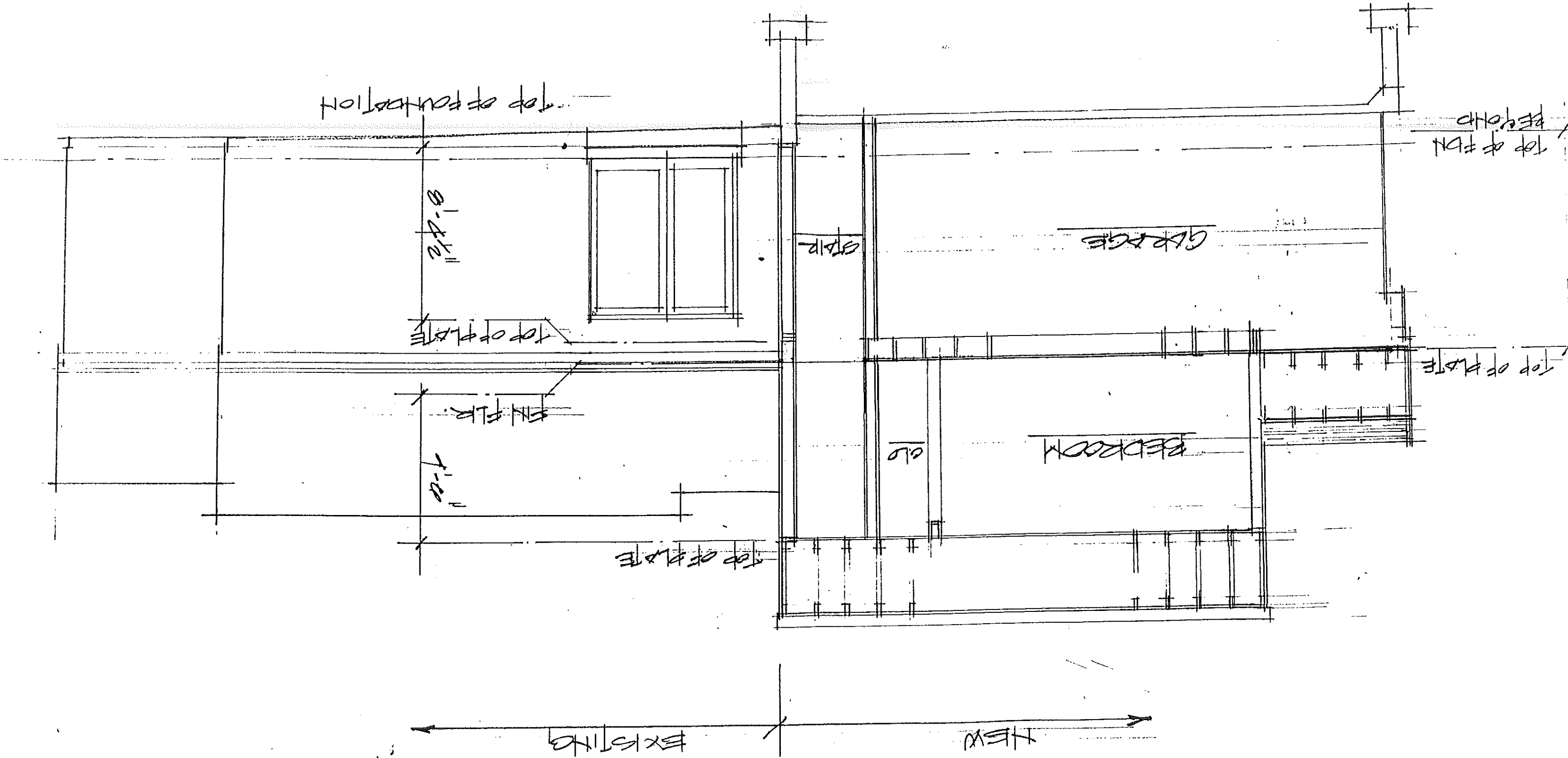

11/1/00  
12/1/00  
12/1/00

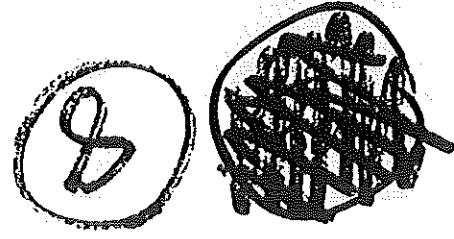

EAVE DETAIL

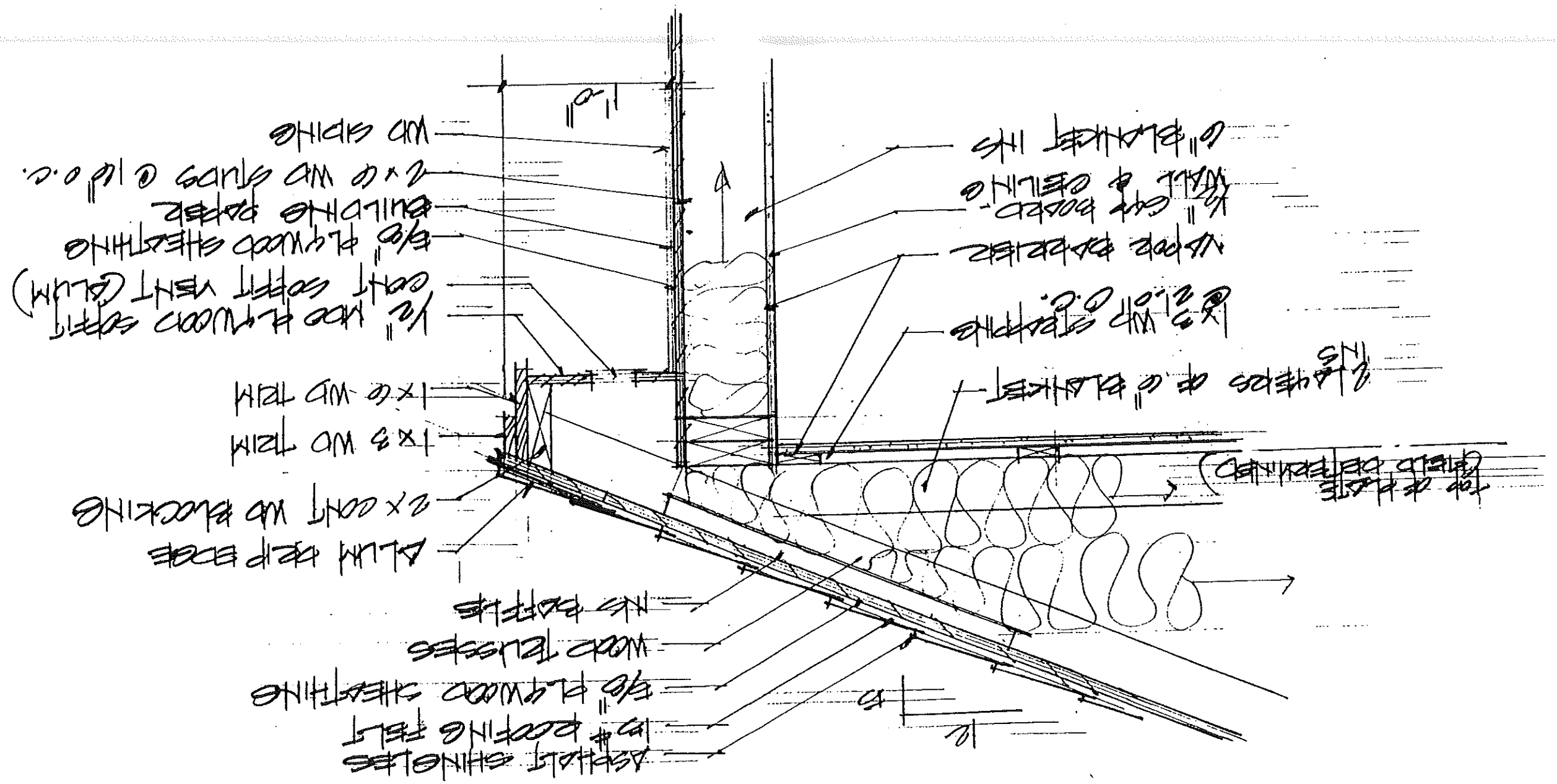

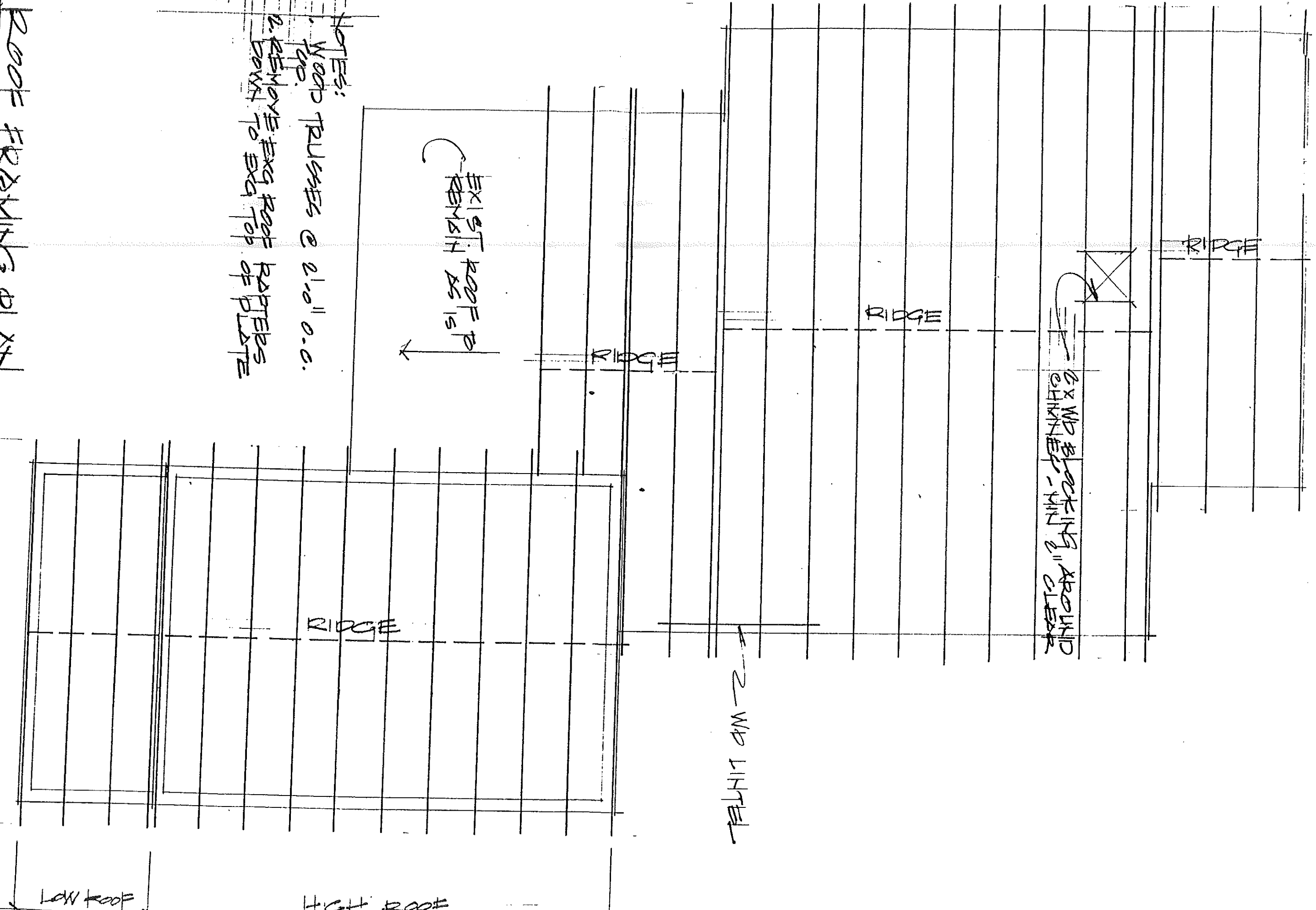

- NOTES:
- 1. WOOD TRUSSES @ 2'-0" O.C.
  - 2. REMOVE EXG ROOF RAFTERS DOWN TO EXG TOP OF PLATE

EXIST. ROOF TO REMAIN AS IS

ROOF FRAMING PLAN  
1/4" = 1'-0"

9  
1/4"

LOW ROOF      HIGH ROOF

01

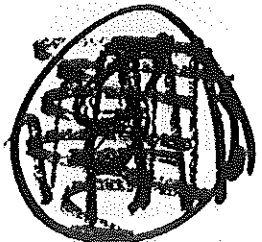

BASE OF WALL DETAIL

