

GENERAL NOTES:

1. RECORD OWNER OF PARCEL: MARY C. MCCARTHY AS SHOWN IN DEED BOOK 2269, PAGE 457 AND BOOK 3443, 198 RECORDED IN THE CUMBERLAND COUNTY REGISTRY OF DEEDS.

2. BEARINGS ARE BASED UPON A MAGNETIC OBSERVATION TAKEN AT THE TIME OF THIS SURVEY.

3. AREA OF SUBJECT PARCEL: 10,508 SQUARE FEET

4. REFERENCE IS MADE TO THE FOLLOWING PLANS:
 a. "PLAN OF HALF ACRE HOMES" SURVEYED BY E.C. JORDAN CO. APRIL 1905 RECORDED IN THE AFOREMENTIONED REGISTRY IN PLAN BOOK 13, PAGE 2.
 b. CITY OF PORTLAND ASSESSOR'S PLAN #340, LOTS SHOWN ON BLOCK C AS LOTS 3, 4, 21, 22, AND 23.
 c. CITY OF PORTLAND SEVENTH STREET SANITARY SEWER PLAN, DATED 06-27-1975, BUILT 1975, FILED IN THE DEPARTMENT OF PUBLIC WORKS IN DRAWER 495/13.

5. ELEVATIONS BASED UPON AN ASSUMED ELEVATION OF 100 FEET ON THE CITY MONUMENT AT THE CORNER OF BROADWAY AND EIGHTH STREETS.

NOTE: THE STATUS OF SEVENTH STREET APPEARS TO HAVE BEEN VACATED BY THE CITY OF PORTLAND ON 09-03-1997 PURSUANT TO ORDER #84 ENTITLED "ORDER EXCEPTING STREETS FROM DEEMED VACATION" RECORDED IN THE AFOREMENTIONED REGISTRY IN BOOK 13326, PAGE 019. SEE THE AFFIDAVIT SIGNED BY MARY C. MCCARTHY DATED 08/17/02 IN RELATION TO DEVELOPING ACCESS TO THE PROPOSED SITE.

NOTE: THE STATUS OF SEVENTH STREET APPEARS TO HAVE BEEN VACATED BY THE CITY OF PORTLAND ON 09-03-1997 PURSUANT TO ORDER #84 ENTITLED "ORDER EXCEPTING STREETS FROM DEEMED VACATION" RECORDED IN THE AFOREMENTIONED REGISTRY IN BOOK 13326, PAGE 019. SEE THE AFFIDAVIT SIGNED BY MARY C. MCCARTHY DATED 08/17/02 IN RELATION TO DEVELOPING ACCESS TO THE PROPOSED SITE.

- LEGEND**
- Capped 5/8" Rebar Set with Registration Number 2303.
 - Iron Pipe or Solid Pin Found
 - ▲ Survey Instrument Point
 - Abutter Line
 - Property Line
 - Street Line (50.00') Distance from reference plan or deed.
 - N/F Now Or Formerly
 - A.G. Above Grade
 - B.G. Below Grade
 - Overhead Utility
 - Utility Pole
 - - - Edge of traveled way
 - ▣ Catch Basin
 - ⊙ Sewer Manhole
 - 95 Proposed Contour

SURVEYORS STATEMENT:

I HEREBY CERTIFY THAT THIS SURVEY CONFORMS TO THE MAINE BOARD OF LICENSURE FOR PROFESSIONAL LAND SURVEYORS' STANDARDS OF PRACTICE AS ADOPTED APRIL 01, 2001 WITH THE FOLLOWING EXCEPTIONS:

- a) NO WRITTEN REPORT
- b) NO NEW DESCRIPTION

DATE: 07-21-2003

ROBERT T. GREENLAW P.L.S.
 PRESIDENT BACK BAY BOUNDARY, INC.

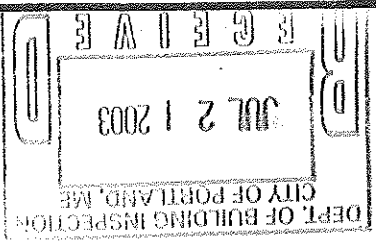

DRAWN BY: RTG
 CHECKED BY: GAS
 SCALE: 1" = 50'
 DATE: 09-13-2002
 JOB NUMBER: 200162-P
 SHEET: 1 of 1

PREPARED BY:
 BACK BAY BOUNDARY, INC.
 PROFESSIONAL LAND SURVEYING
 65 NEWBURY STREET
 PORTLAND, MAINE
 207-774-2855 FAX 207-761-2010

REVISED: 07/15/03 ~ Added 5'x8" front steps.
 REVISED: 07/16/03 ~ Added proposed contours, driveway and service connections.
MINOR SITE PLAN
 FOR A SINGLE FAMILY HOME
 ON SEVENTH STREET, PORTLAND, MAINE
 FOR:
MARY C. MCCARTHY

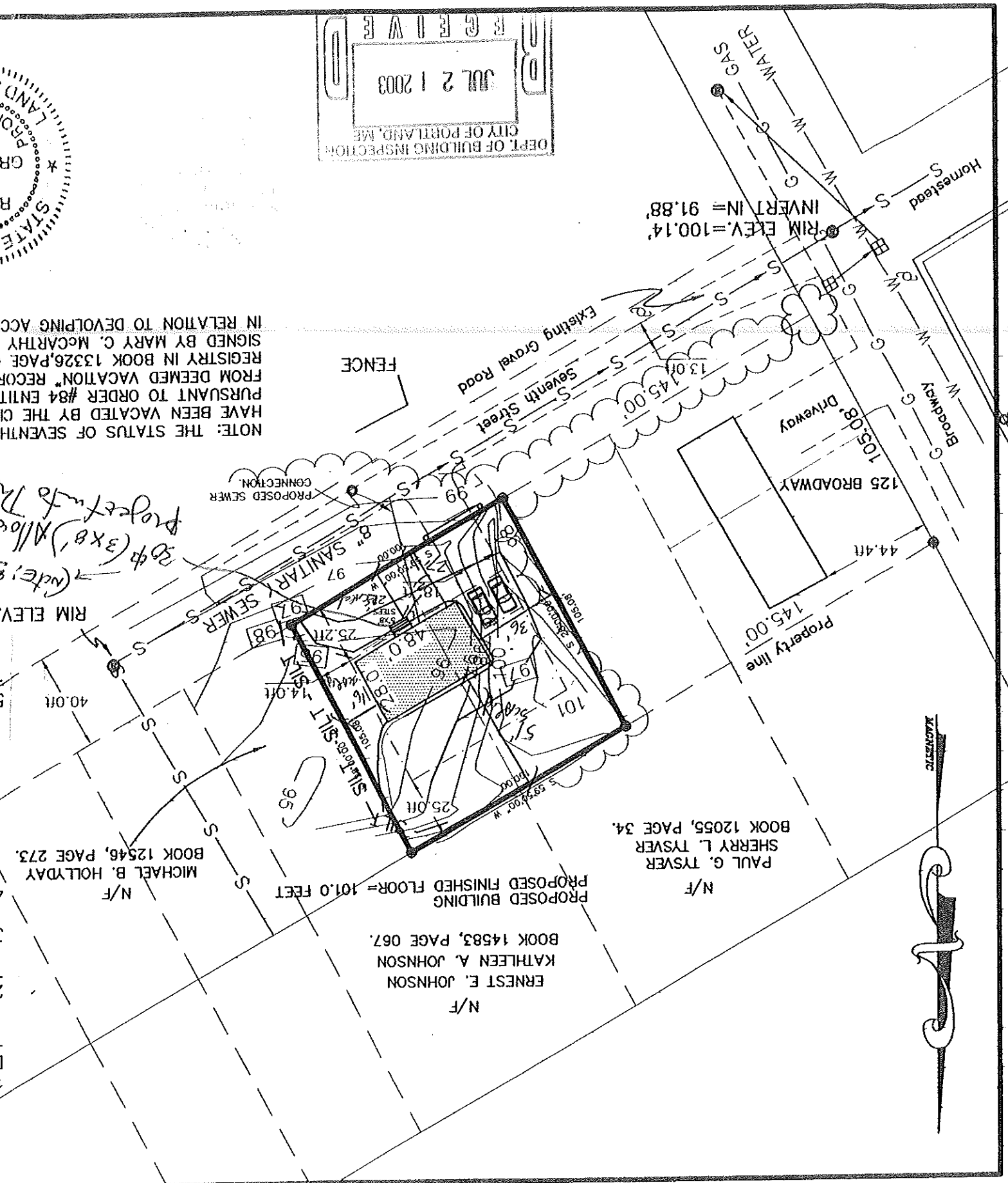

DRAWER: 2001 NO: 52

PREPARED BY:
BACK BAY BOUNDARY, INC.
PROFESSIONAL LAND SURVEYING
65 NEWBURY STREET
PORTLAND, MAINE
207-774-2855 FAX 207-761-2010

DRAWN BY: RTG
CHECKED BY: GAS
SCALE: 1" = 50'
DATE: 09-13-2002
JOB NUMBER:
200152-P
SHEET: 1 of 1

REVISION: 07/19/03 ~ Added 5/8" rebar steps.
REVISION: 07/19/03 ~ Added proposed contours, driveway and service connections.
MINOR SITE PLAN
FOR A SINGLE FAMILY HOME
ON SEVENTH STREET, PORTLAND, MAINE
FOR:
MARY C. MCCARTHY

I HEREBY CERTIFY THAT THIS SURVEY CONFORMS TO THE MAINE BOARD OF LICENSURE FOR PROFESSIONAL LAND SURVEYORS' STANDARDS OF PRACTICE AS ADOPTED APRIL 01, 2001 WITH THE FOLLOWING EXCEPTIONS:
d) NO WRITTEN REPORT
b) NO NEW DESCRIPTION
ROBERT T. GREENLAW P.L.S.
PRESIDENT BACK BAY BOUNDARY, INC.
DATE: 07-21-2003

Robert T. Greenlaw
ROBERT T. GREENLAW
PROFESSIONAL LAND SURVEYOR
#2303



SURVEYORS STATEMENT:

- 95 Proposed Contour
- ⊙ Sewer Manhole
- ⊠ Catch Basin
- - - Edge of traveled way
- ⊙ Utility Pole
- - - Overhead Utility
- B.G. Below Grade
- A.G. Above Grade
- N/F Now Or Formerly
- (50.00') Distance from reference plan or deed.
- Street Line
- Property Line
- Abutter Line
- ▲ Survey Instrument Point
- Iron Pipe or Solid Pin Found
- Registration Number 2303.
- Capped 5/8" Rebar Set With

GENERAL NOTES:

1. RECORD OWNER OF PARCEL: MARY C. MCCARTHY AS SHOWN IN DEED BOOK 2269, PAGE 457 AND BOOK 3443, 198 RECORDED IN THE CUMBERLAND COUNTY REGISTRY OF DEEDS.
2. BEARINGS ARE BASED UPON A MAGNETIC OBSERVATION TAKEN AT THE TIME OF THIS SURVEY.
3. AREA OF SUBJECT PARCEL: 10,508 SQUARE FEET
4. REFERENCE IS MADE TO THE FOLLOWING PLANS:
a. "PLAN OF HALF ACRE HOMES" SURVEYED BY E.C. JORDAN CO. APRIL 1905 RECORDED IN THE AFOREMENTIONED REGISTRY IN PLAN BOOK 13, PAGE 2.
b. CITY OF PORTLAND ASSESSOR'S PLAN #340, LOTS SHOWN ON BLOCK C AS LOTS 3,4,21,22, AND 23.
c. CITY OF PORTLAND SEVENTH STREET SANITARY SEWER PLAN, DATED 06-27-1975, BUILT 1985 ON FILE IN THE DEPARTMENT OF PUBLIC WORKS IN DRAWER 495/13.
5. ELEVATIONS BASED UPON AN ASSUMED ELEVATION OF 100 FEET ON THE CITY MONUMENT AT THE CORNER OF BROADWAY AND EIGHTH STREETS.

NOTE: THE STATUS OF SEVENTH STREET APPEARS TO HAVE BEEN VACATED BY THE CITY OF PORTLAND ON 09-03-1997 PURSUANT TO ORDER #84 ENTITLED "ORDER EXCEPTING STREETS FROM DEEMED VACATION" RECORDED IN THE AFOREMENTIONED REGISTRY IN BOOK 13326, PAGE 019. SEE THE AFFIDAVIT SIGNED BY MARY C. MCCARTHY DATED 08/17/02 IN RELATION TO DEVELOPING ACCESS TO THE PROPOSED SITE.

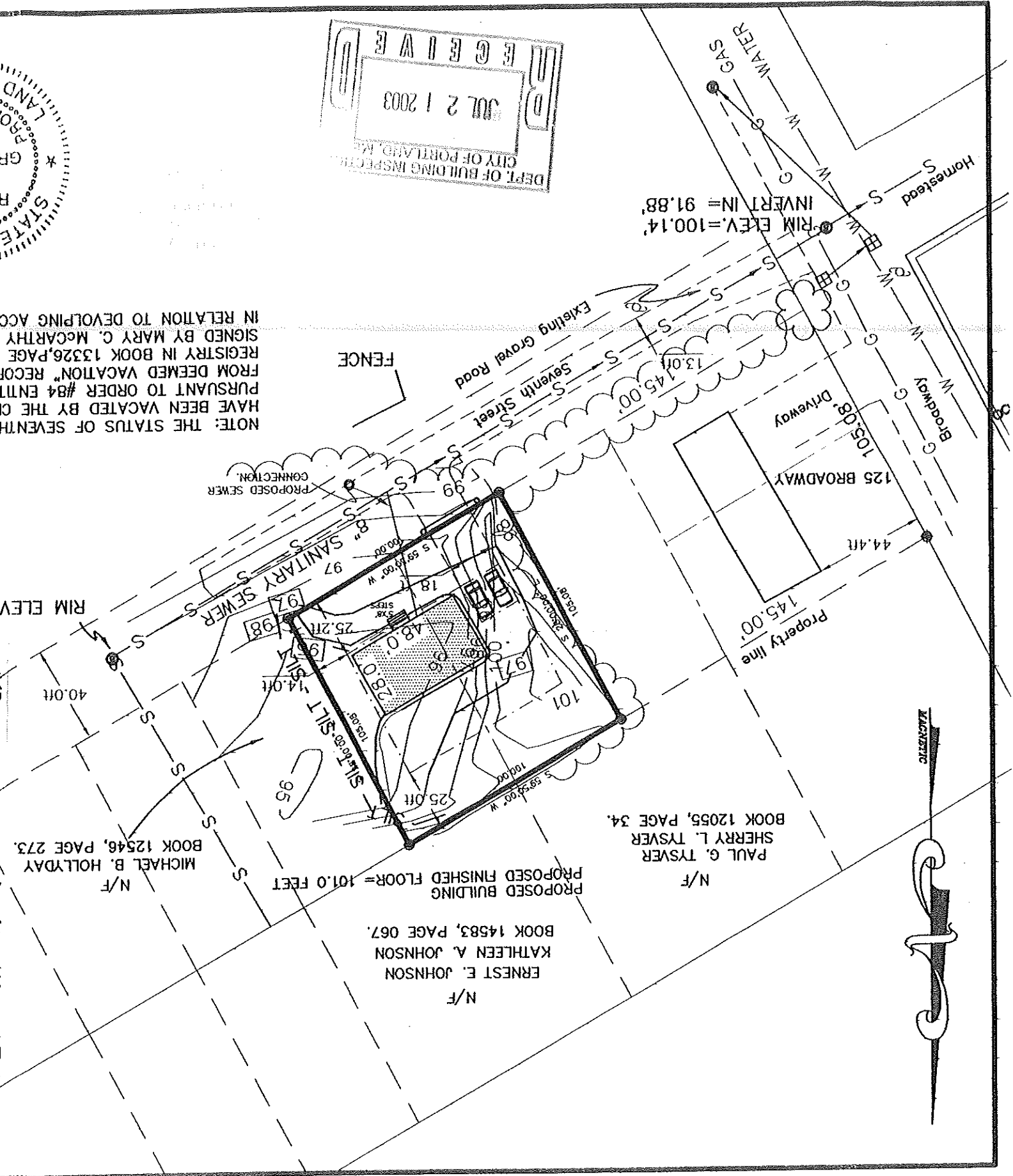

All Land owned by Mary McCarley
New lot split off from
Sung's farm lot 1000

CITY OF PORTLAND
ASSESSORS PLAN
SCALE 1" = 50'
DRAWN D-75



No 340

CITY
25991

SHEET 338-B

DRAWER: 2001 NO: 62
 PREPARED BY:
 BACK BAY BOUNDARY, INC.
 PROFESSIONAL LAND SURVEYING
 65 NEWBURY STREET
 PORTLAND, MAINE
 207-774-2655 FAX 207-761-2010

FOR:
 MINOR SITE PLAN
 FOR A SINGLE FAMILY HOME
 ON SEVENTH STREET PORTLAND, MAINE
 MARY C. MCCARTHY

DEPT. OF BUILDING INSPECTION
 CITY OF PORTLAND, ME
 DATE: 09-13-2002
 JIM - 4 2002

ROBERT T. GREENLAW P.L.S.
 PRESIDENT BACK BAY BOUNDARY, INC.

(a) NO WRITTEN REPORT
 (b) NO NEW DESCRIPTION

I HEREBY CERTIFY THAT THIS SURVEY CONFORMS TO THE MAINE BOARD OF LICENSURE FOR PROFESSIONAL LAND SURVEYORS' STANDARDS OF PRACTICE AS ADOPTED APRIL 01, 2001 WITH THE FOLLOWING EXCEPTIONS:

SURVEYORS STATEMENT:

Distance from reference plan or deed. (50.00')
 N/F Now Or Formerly
 A.G. Above Grade
 B.G. Below Grade
 u Overhead Utility
 Utility Pole
 Edge of traveled way
 Catch Basin
 Sewer Manhole

● Capped 5/8" Rebar Set with Registration Number 2303.
 ○ Iron Pipe or Solid Pin Found
 ▲ Survey Instrument Point
 --- Abutter Line
 --- Property Line
 --- Street Line

LEGEND



GENERAL NOTES:

1. RECORD OWNER OF PARCEL: MARY C. MCCARTHY AS SHOWN IN DEED BOOK 2269, PAGE 457 AND BOOK 3443, 198 RECORDED IN THE CUMBERLAND COUNTY REGISTRY OF DEEDS.
2. BEARINGS ARE BASED UPON A MAGNETIC OBSERVATION TAKEN AT THE TIME OF THIS SURVEY.
3. AREA OF SUBJECT PARCEL: 10,508 SQUARE FEET
4. REFERENCE IS MADE TO THE FOLLOWING PLANS:
 a. "PLAN OF HALF ACRE HOMES" SURVEYED BY E.C. JORDAN CO. APRIL 1905 RECORDED IN THE AFOREMENTIONED REGISTRY IN PLAN BOOK 13, PAGE 2.
 b. CITY OF PORTLAND ASSESSOR'S PLAN #340, LOTS SHOWN ON BLOCK C AS LOTS 3, 4, 21, 22, AND 23.
 c. CITY OF PORTLAND SEVENTH STREET SANITARY SEWER PLAN, DATED 06-27-1975, BUILT 1985 ON FILE IN THE DEPARTMENT OF PUBLIC WORKS IN DRAWER 495X13.
5. ELEVATIONS BASED UPON AN ASSUMED ELEVATION OF 100 FEET ON THE CITY MONUMENT AT THE CORNER OF BROADWAY AND EIGHTH STREETS.

NOTE: THE STATUS OF SEVENTH STREET APPEARS TO HAVE HAD BEEN VACATED BY THE CITY OF PORTLAND ON 09-03-1997 PURSUANT TO ORDER #84 ENTITLED "ORDER EXCEPTING STREETS FROM DEEMED VACATION" RECORDED IN THE AFOREMENTIONED REGISTRY IN BOOK 13326, PAGE 019. SEE THE AFFIDAVIT SIGNED BY MARY C. MCCARTHY DATED 08/17/02 IN RELATION TO DEVELOPING ACCESS TO THE PROPOSED SITE.

RIM ELEV.=98.77'

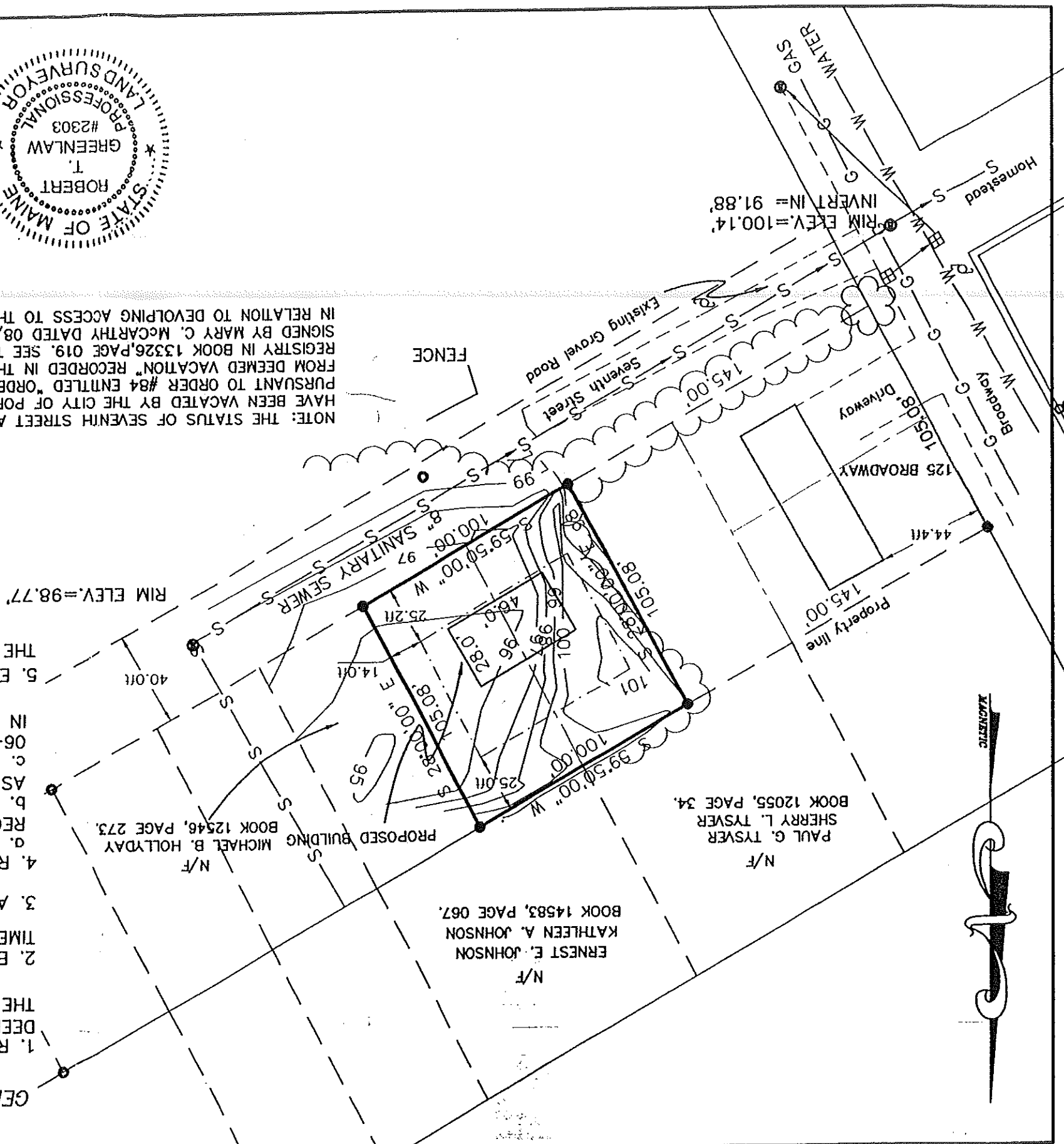

N/E
 ERNEST E. JOHNSON
 KATHLEEN A. JOHNSON
 BOOK 14583, PAGE 067.

N/E
 PAUL G. TYSVER
 SHERRY L. TYSVER
 BOOK 12055, PAGE 34.

N/E
 PROPOSED BUILDING
 MICHAEL B. HOLLIDAY
 BOOK 12546, PAGE 273.

RIM ELEV.=100.14'
 INVERT IN= 91.88'



1. RECORD OWNER OF PARCEL: MARY C. MCCARTHY AS SHOWN IN DEED BOOK 2269, PAGE 457 AND BOOK 3443, 198 RECORDED IN THE CUMBERLAND COUNTY REGISTRY OF DEEDS.

2. BEARINGS ARE BASED UPON A MAGNETIC OBSERVATION TAKEN AT THE TIME OF THIS SURVEY.

3. AREA OF SUBJECT PARCEL: 10,508 SQUARE FEET

4. REFERENCE IS MADE TO THE FOLLOWING PLANS:
 a. "PLAN OF HALF ACRE HOMES" SURVEYED BY E.C. JORDAN CO. APRIL 1905 RECORDED IN THE AFOREMENTIONED REGISTRY IN PLAN BOOK 13, PAGE 2.
 b. CITY OF PORTLAND ASSESSOR'S PLAN #340, LOTS SHOWN ON BLOCK C AS LOTS 3,4,21,22, AND 23.
 c. CITY OF PORTLAND SEVENTH STREET SANITARY SEWER PLAN, DATED 06-27-1975, BUILT 1985 ON FILE IN THE DEPARTMENT OF PUBLIC WORKS IN DRAWER 495/13.

5. ELEVATIONS BASED UPON AN ASSUMED ELEVATION OF 100 FEET ON THE CITY MONUMENT AT THE CORNER OF BROADWAY AND EIGHTH STREETS.

GENERAL NOTES:

NOTE: THE STATUS OF SEVENTH STREET APPEARS TO HAVE HAD BEEN VACATED BY THE CITY OF PORTLAND ON 09-03-1997 PURSUANT TO ORDER #84 ENTITLED "ORDER EXCEPTING STREETS FROM DEEMED VACATION" RECORDED IN THE AFOREMENTIONED REGISTRY IN BOOK 13326, PAGE 019. SEE THE AFFIDAVIT SIGNED BY MARY C. MCCARTHY DATED 08/17/02 IN RELATION TO DEVELOPING ACCESS TO THE PROPOSED SITE.

- LEGEND
- Capped 5/8" Rebar Set With Registration Number 2303.
 - Iron Pipe or Solid Pin Found
 - △ Survey Instrument Point
 - Abutter Line
 - Property Line
 - Street Line
 - (50.00') Distance from reference plan or deed.
 - N/F Now Or Formerly
 - A.G. Above Grade
 - B.G. Below Grade
 - Overhead Utility
 - Utility Pole
 - - - Edge of traveled way
 - ▣ Catch Basin
 - ⊙ Sewer Manhole

SURVEYORS STATEMENT:

I HEREBY CERTIFY THAT THIS SURVEY CONFORMS TO THE MAINE BOARD OF LICENSURE FOR PROFESSIONAL LAND SURVEYORS' STANDARDS OF PRACTICE AS ADOPTED APRIL 01, 2001 WITH THE FOLLOWING EXCEPTIONS:

- a) NO WRITTEN REPORT
- b) NO NEW DESCRIPTION

Robert T. Greenlaw
 ROBERT T. GREENLAW P.L.S.
 PRESIDENT BACK BAY BOUNDARY, INC.



DEPT. OF BUILDING INSPECTION
 CITY OF PORTLAND, ME
 DATE: 09-13-2002
 JUN - 4 2003

PREPARED BY:
BACK BAY BOUNDARY, INC.
 PROFESSIONAL LAND SURVEYING
 65 NEWBURY STREET
 PORTLAND, MAINE
 207-774-2855 FAX 207-761-2010

DRAWN BY: RTG
 CHECKED BY: GAS
 SCALE: 1" = 50'
 DATE: 09-13-2002
 JOB NUMBER:
 200162-P
 SHEET: 1 of 1

FOR:
MINOR SITE PLAN
 FOR A SINGLE FAMILY HOME
 ON SEVENTH STREET PORTLAND, MAINE
MARY C. MCCARTHY

DRAWER: 2001 NO: 62

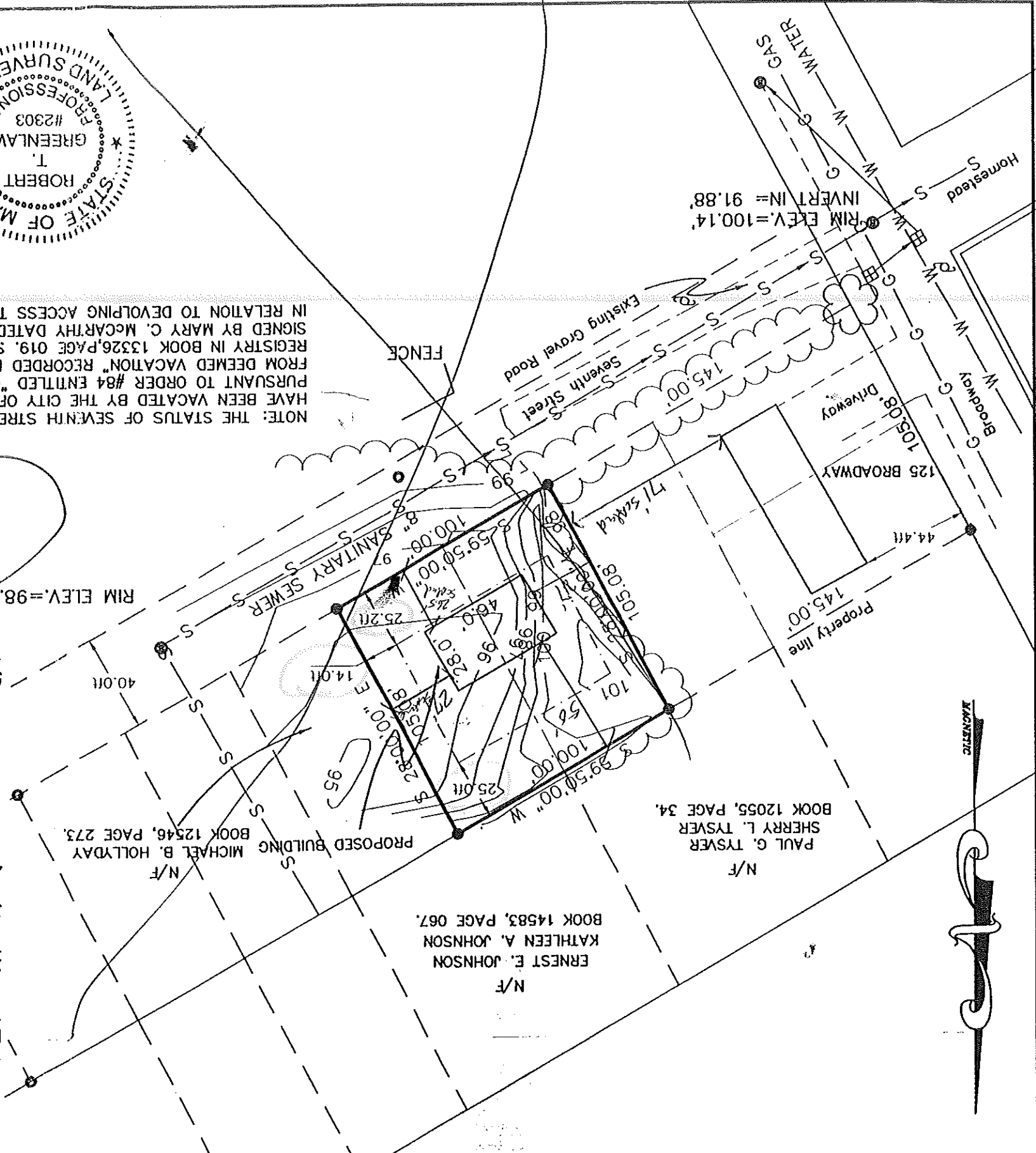

DRAWER: 2001 NO. 62

PREPARED BY:
BACK BAY BOUNDARY, INC.
 PROFESSIONAL LAND SURVEYING

65 NEWBURY STREET
 PORTLAND, MAINE
 207-774-2855 FAX 207-761-2010

DATE: 09-13-2002
 SCALE: 1" = 50'
 CHECKED BY: GAS
 DRAWN BY: RTG

JOB NUMBER:
 200162-P
 SHEET: 1 of 1

REVISION: 07/19/03 ~ ADDED PROPOSED CONTOURS, DRIVEWAY AND SERVICE CONNECTIONS

FOR:
MARY C. MCCARTHY
 ON SEVENTH STREET PORTLAND, MAINE
 MINOR SITE PLAN
 FOR A SINGLE FAMILY HOME

I HEREBY CERTIFY THAT THIS SURVEY CONFORMS TO THE MAINE BOARD OF LICENSURE FOR PROFESSIONAL LAND SURVEYORS' STANDARDS OF PRACTICE AS ADOPTED APRIL 01, 2001 WITH THE FOLLOWING EXCEPTIONS:

g) NO WRITTEN REPORT
 b) NO NEW DESCRIPTION

ROBERT T. GREENLAW P.L.S.
 PRESIDENT BACK BAY BOUNDARY, INC.

DATE: 07-15-2003

SURVEYORS STATEMENT:

NOTE: THE STATUS OF SEVENTH STREET APPEARS TO HAVE BEEN VACATED BY THE CITY OF PORTLAND ON 09-03-1997 PURSUANT TO ORDER #84 ENTITLED "ORDER EXCEPTING STREETS FROM DEEMED VACATION" RECORDED IN THE AFOREMENTIONED REGISTRY IN BOOK 13326, PAGE 019. SEE THE AFFIDAVIT SIGNED BY MARY C. MCCARTHY DATED 08/17/02 IN RELATION TO DEVELOPING ACCESS TO THE PROPOSED SITE.

LEGEND

- Capped 5/8" Rebar Set With Registration Number 2303.
- Iron Pipe or Solid Pin Found
- ▲ Survey Instrument Point
- Abutler Line
- Property Line
- Street Line
- (50.00') Distance from reference plan or deed.
- N/F Now Or Formerly
- A.G. Above Grade
- B.G. Below Grade
- Overhead Utility
- Utility Pole
- - - Edge of traveled way
- ▣ Catch Basin
- ⊙ Sewer Manhole
- 95 Proposed Contour

GENERAL NOTES:

1. RECORD OWNER OF PARCEL: MARY C. MCCARTHY AS SHOWN IN DEED BOOK 2269, PAGE 457 AND BOOK 3443, 198 RECORDED IN THE CUMBERLAND COUNTY REGISTRY OF DEEDS.
2. BEARINGS ARE BASED UPON A MAGNETIC OBSERVATION TAKEN AT THE TIME OF THIS SURVEY.
3. AREA OF SUBJECT PARCEL: 10,508 SQUARE FEET
4. REFERENCE IS MADE TO THE FOLLOWING PLANS:
 - d. "PLAN OF HALF ACRE HOMES" SURVEYED BY E.C. JORDAN CO. APRIL 1905 RECORDED IN THE AFOREMENTIONED REGISTRY IN PLAN BOOK 13, PAGE 2.
 - b. CITY OF PORTLAND ASSESSOR'S PLAN #340, LOTS SHOWN ON BLOCK C AS LOTS 3,4,21,22, AND 23.
 - c. CITY OF PORTLAND SEVENTH STREET SANITARY SEWER PLAN, DATED 06-27-1975, BUILT 1985 ON FILE IN THE DEPARTMENT OF PUBLIC WORKS IN DRAWER 495/13.
5. ELEVATIONS BASED UPON AN ASSUMED ELEVATION OF 100 FEET ON THE CITY MONUMENT AT THE CORNER OF BROADWAY AND EIGHTH STREETS.

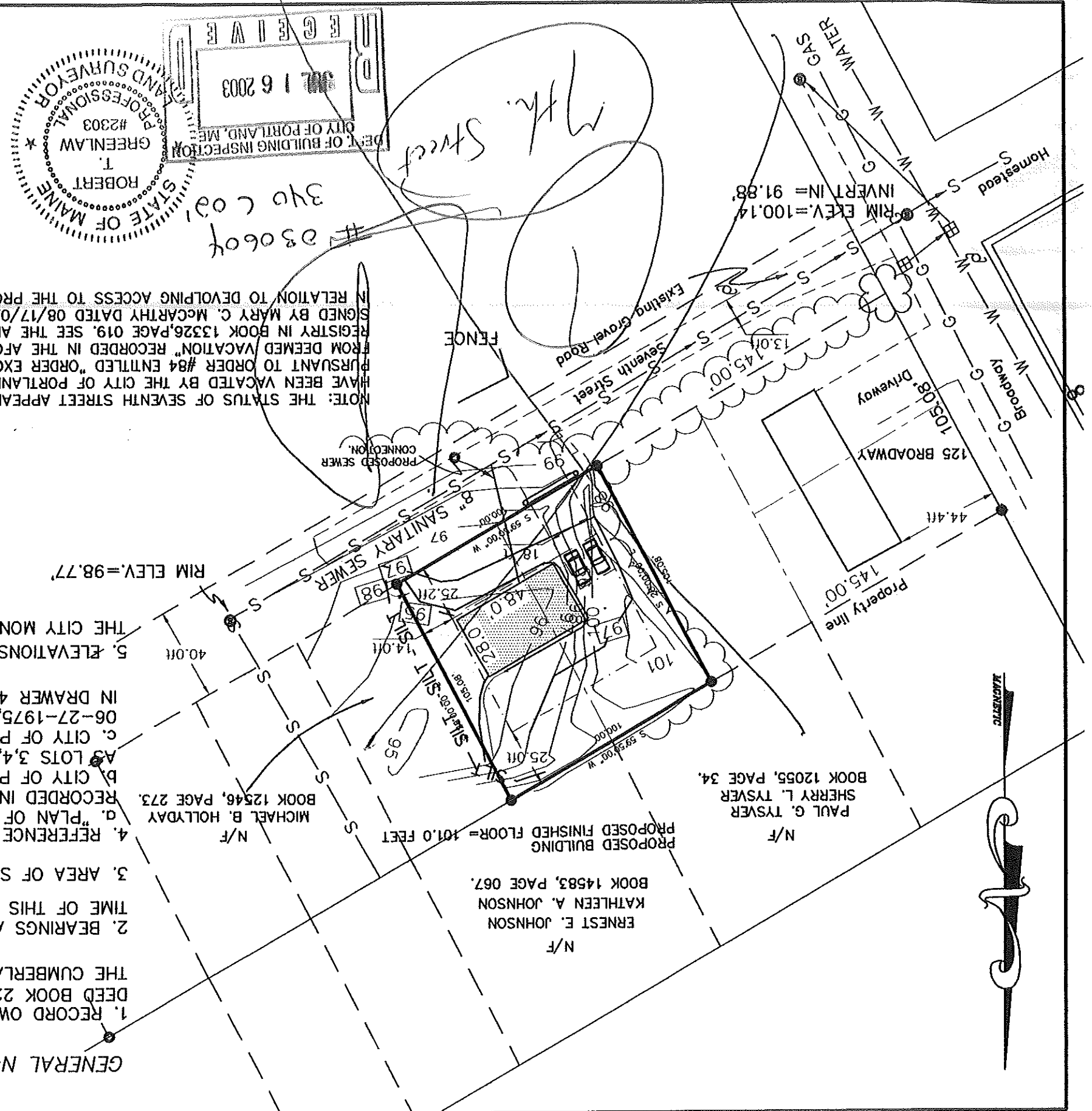

STATE OF MAINE
 PROFESSIONAL LAND SURVEYOR
 ROBERT T. GREENLAW
 #2303

DEPT. OF BUILDING INSPECTION
 CITY OF PORTLAND, ME
 JUL 16 2003

340 (02) 230604

7th Street

PROPOSED BUILDING FLOOR = 101.0 FEET

ERNEST E. JOHNSON
 KATHLEEN A. JOHNSON
 BOOK 14583, PAGE 067.

N/F

PAUL G. TYSER
 SHERRY L. TYSER
 BOOK 12055, PAGE 34.

N/F

MICHAEL B. HOLLIDAY
 BOOK 12546, PAGE 273.

N/F

PROPOSED SEWER CONNECTION.

8" SANITARY SEWER

WATER

GAS

Existing Grovel Road

Seventh Street

10508 Driveway

125 BROADWAY

Property line 145.00'

44.411'

RIM ELEV. = 100.14
 INVERT IN = 91.88

40.011'

48.010'

28.010'

14.011'

25.211'

97

98

99

100

101

102

103

104

105

106

107

108

109

110

111

112

113

114

115

116

117

118

119

120

121

122

123

124

125

126

127

128

129

130

131

132

133

134

135

136

137

138

139

140

141

142

143

144

145

146

147

148

149

150

151

152

153

154

155

156

157

158

159

160

161

162

163

164

165

166

167

168

169

170

171

172

173

174

175

176

177

178

179

180

181

182

183

184

185

186

187

188

189

190

191

192

193

194

195

196

197

198

199

200

201

202

203

204

205

206

207

208

209

210

211

212

213

214

215

216

217

218

219

220

221

222

223

224

225

226

227

228

229

230

231

232

233

234

235

236

237

238

239

240

241

242

243

244

245

246

247

248

249

250

251

252

253

254

255

256

257

258

259

260

261

262

263

264

265

266

267

268

269

270

271

272

273

274

275

276

277

278

279

280

281

282

283

284

285

286

287

288

289

290

291

292

293

294

295

296

297

298

299

300

301

302

303

304

305

306

307

308

309

310

311

312

313

314

315

316

317

318

319

320

321

322

323

324

325

326

327

328

329

330

331

332

333

334

335

336

337

338

339

340

341

342

343

344

345

346

347

348

349

350

351

352

353

354

355

356

357

358

359

360

361

362

363

364

365

366

367

368

369

370

371

372

373

374

375

376

377

378

379

380

381

382

383

384

385

386

387

388

389

390

391

392

393

394

395

396

397

398

399

400

401

402

403

404

405

406

407

408

409

410

411

412

413

414

415

416

417

418

419

420

421

422

423

424

425

426

427

428

429

430

431

432

433

434

435

436

437

438

439

440

441

442

443

444

445

446

447

448

449

450

451

452

453

454

455

456

457

458

459

460

461

462

463

464

465

466

467

468

469

470

471

472

473

474

475

476

477

478

479

480

481

482

483

484

485

486

487

488

489

490

491

492

493

494

495

496

497

498

499

500

FOR:
MARY C. MCCARTHY
 ON SEVENTH STREET PORTLAND, MAINE
 FOR A SINGLE FAMILY HOME
 MINOR SITE PLAN
 REVISIONS: 07/15/03 ~ ADDED PROPOSED CONTOURS, DRIVEWAY AND SERVICE CONNECTIONS
 REVISION: 08/12/03 ~ ADDED 5/8" FRONT STEPS, REVISED FINISHED FLOOR, REVISED CONTOURS

DRAWN BY: RTG
 CHECKED BY: GAS
 SCALE: 1" = 50'
 DATE: 09-13-2002
 JOB NUMBER:
 200162-P
 SHEET: 1 of 1

PREPARED BY:
BACK BAY BOUNDARY, INC.
 PROFESSIONAL LAND SURVEYING
 65 NEWBURY STREET
 PORTLAND, MAINE
 207-774-2855 FAX 207-761-2010
 DRAWER: 2001 NO. 62

GENERAL NOTES:

1. RECORD OWNER OF PARCEL: MARY C. MCCARTHY AS SHOWN IN DEED BOOK 2269, PAGE 457 AND BOOK 3443, 198 RECORDED IN THE CUMBERLAND COUNTY REGISTRY OF DEEDS.
2. BEARINGS ARE BASED UPON A MAGNETIC OBERVATION TAKEN AT THE TIME OF THIS SURVEY.
3. AREA OF SUBJECT PARCEL: 10,508 SQUARE FEET
4. REFERENCE IS MADE TO THE FOLLOWING PLANS:
 d. "PLAN OF HALF ACRE HOMES" SURVEYED BY E.C. JORDAN CO. APRIL 1905 RECORDED IN THE AFOREMENTIONED REGISTRY IN PLAN BOOK 13, PAGE 2, B. CITY OF PORTLAND ASSESSOR'S PLAN #340, LOTS SHOWN ON BLOCK C AS LOTS 3, 4, 21, 22, AND 23.
 c. CITY OF PORTLAND SEVENTH STREET SANITARY SEWER PLAN, DATED 06-27-1975, BUILT 1985 ON FILE IN THE DEPARTMENT OF PUBLIC WORKS IN DRAWER 495/13.
5. ELEVATIONS BASED UPON AN ASSUMED ELEVATION OF 100 FEET ON THE CITY MONUMENT AT THE CORNER OF BROADWAY AND EIGHTH STREETS.

LEGEND

- Capped 5/8" Rebar Set With Registration Number 2303.
- Iron Pipe or Solid Pin Found
- ▲ Survey Instrument Point
- Abutter Line
- Property Line
- Street Line
- (50.00') Distance from reference plan or deed.
- N/F Now Or Formerly
- A.G. Above Grade
- B.G. Below Grade
- Overhead Utility
- Utility Pole
- Edge of traveled way
- ▣ Catch Basin
- ⊙ Sewer Manhole
- 95 Proposed Contour
- ☼ Proposed Tree

SURVEYORS STATEMENT:
 I HEREBY CERTIFY THAT THIS SURVEY CONFORMS TO THE MAINE BOARD OF LICENSURE FOR PROFESSIONAL LAND SURVEYORS' STANDARDS OF PRACTICE AS ADOPTED APRIL 01, 2001 WITH THE FOLLOWING EXCEPTIONS:
 d) NO WRITTEN REPORT
 b) NO NEW DESCRIPTION
 ROBERT T. GREENLAW P.L.S.
 PRESIDENT BACK BAY BOUNDARY, INC.
 DATE: 08-12-2003



NOTE: THE STATUS OF SEVENTH STREET APPEARS TO HAVE BEEN VACATED BY THE CITY OF PORTLAND ON 09-03-1997 PURSUANT TO ORDER #84 ENTITLED "ORDER EXCEPTING STREETS FROM DEEMED VACATION" RECORDED IN THE AFOREMENTIONED REGISTRY IN BOOK 13326, PAGE 019. SEE THE AFFIDAVIT SIGNED BY MARY C. MCCARTHY DATED 08/17/02 IN RELATION TO DEVELOPING ACCESS TO THE PROPOSED SITE.

NOTE: A DRAINAGE SWALE SHALL BE CONSTRUCTED AS PROPOSED ALONG THE FRONT PROPERTY LINE. THE RESULTING CONTOURS WILL BE GRADED TO MATCH EXISTING ROAD ELEVATIONS.

CITY OF PORTLAND
APPROVED SITE PLAN
 Subject to Dept. Conditions
 Date of Approval: 8-12-03

