

6/25/03
 C. Walsh says there's a Daylight basement - but none is shown here,
 He needs finalized plans

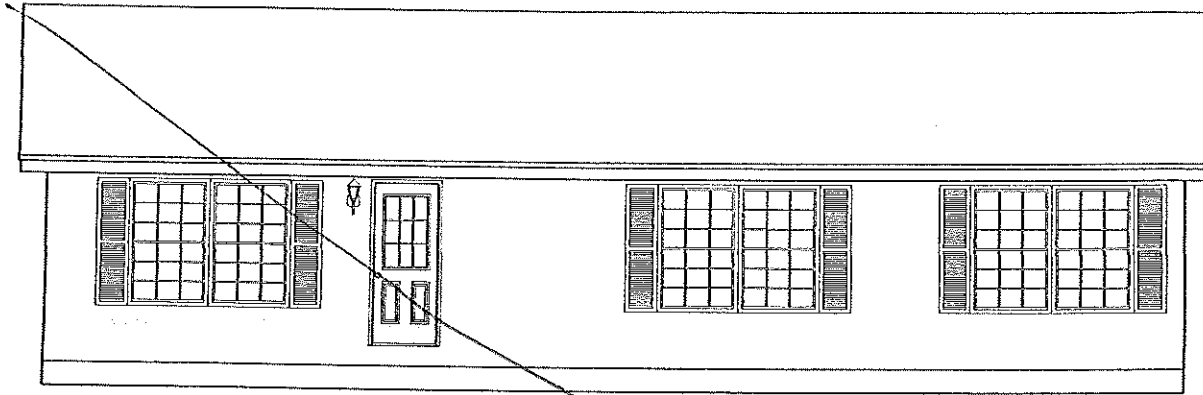

FRONT ELEVATION

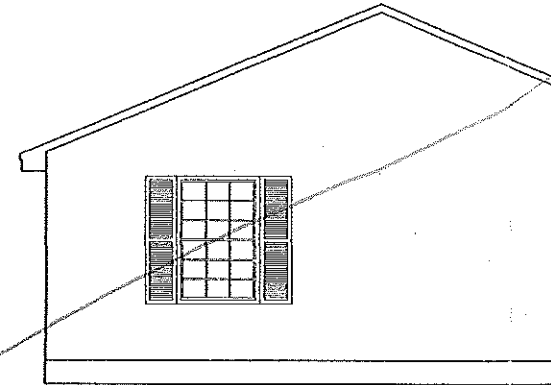

RIGHT ELEVATION

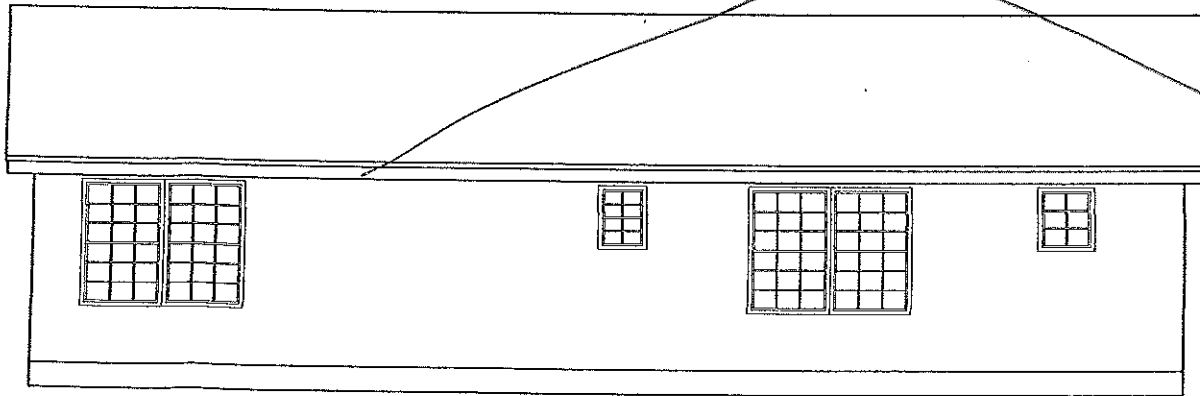

REAR ELEVATION

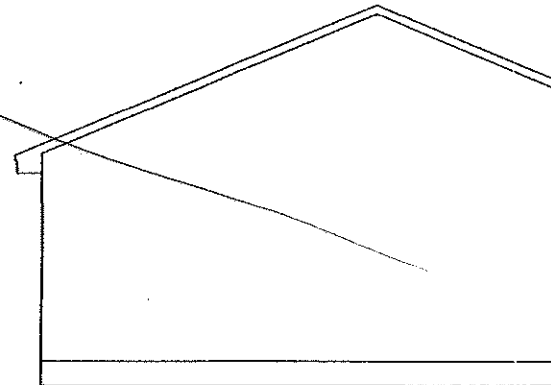

LEFT ELEVATION

REV.	DATE	REV.	DATE

PLAN # MIS3303
 CUSTOMER: RIP JONES
 DEALER: BOB ADAM
 FROM: MAPLE LEAF HOMES
 DATE: MAY 01/03

EM

APPRO
 NOTE:

46'0" per C. Walsh
~~48'-0"~~ 6/25/03

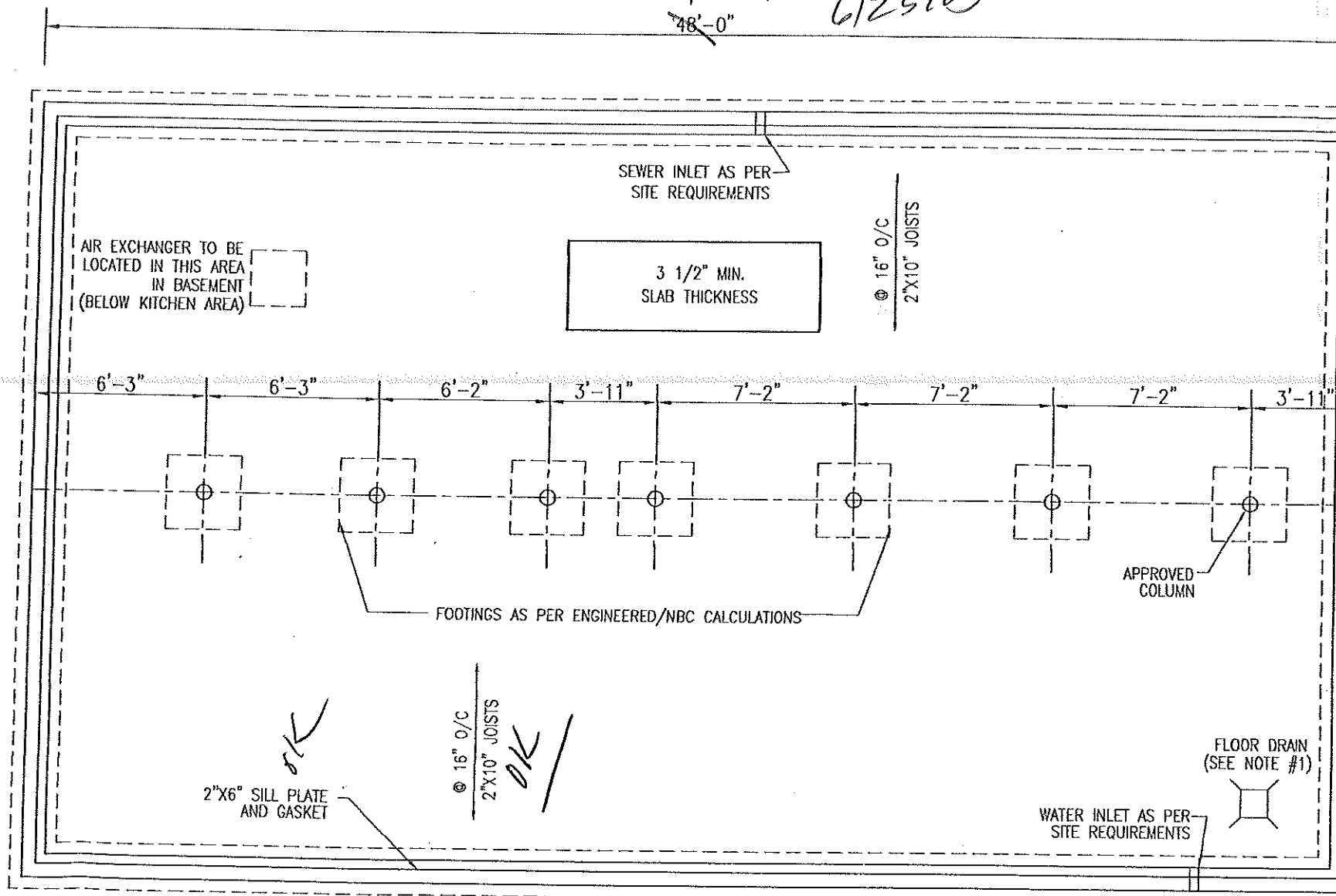

REV.	DATE
01	MAY 12/03

REV.	DATE

PLAN # MIS3303
 CUSTOMER: RIP JONES
 DEALER: BOB ADAM
 FROM: MAPLE LEAF HOMES
 DATE: MAY 01/03

APPROV
 NOTE: EM

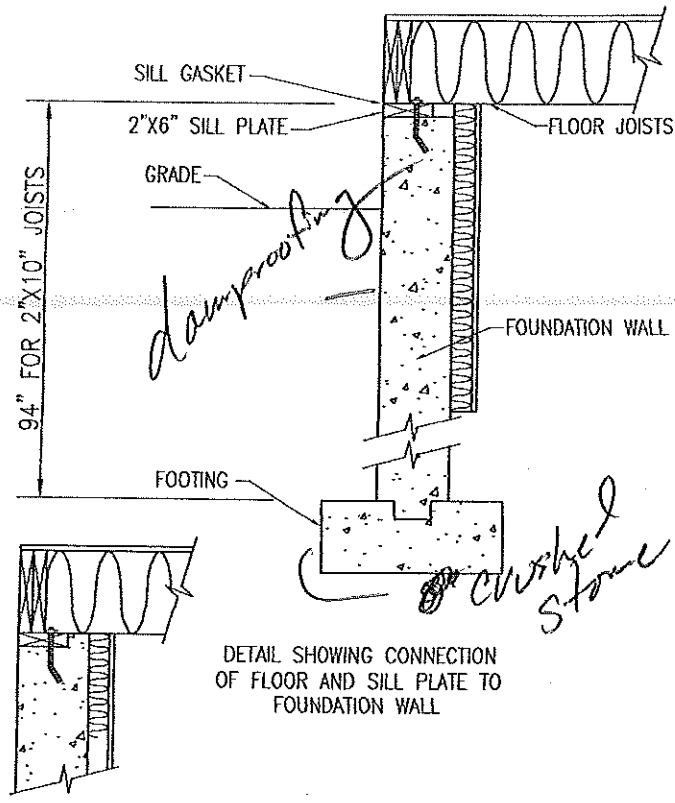

ALTERNATIVE PLACEMENT OF SILL PLATE

DETAIL SHOWING CONNECTION OF FLOOR AND SILL PLATE TO FOUNDATION WALL

Covered w filter fabric

NOTES:

- #1. FLOOR DRAIN (IF REQ'D) IS TO RUN TO A SUITABLE SIZE DRAINAGE SYSTEM.
- #2. PVC DRAIN TILE TO BE PLACED AROUND PERIMETER OF FOOTINGS AND BE CONNECTED TO A SUITABLE SIZE DRYWELL OR STORMSEWER.
- #3. THIS PLAN IS INTENDED TO SHOW DIMENSIONS ONLY. IT IS THE DEALER/CONTRACTOR'S RESPONSIBILITY TO DETERMINE THICKNESS & FOOTING SIZES AS PER THE LATEST ADOPTED VERSION OF THE BOCA BUILDING CODE FOR THE AREA CONSTRUCTION IS TO TAKE PLACE.
- #4. WINDOW LOCATIONS OR BASEMENT ENTRANCES AND ROUGH OPENINGS FOR SAME ARE TO BE PROVIDED BY HOMEOWNER OR CONTRACTOR BEFORE CONSTRUCTION IS BEGUN.
- #5. OPENING CENTER LINES SHOWN, IF ANY, MATCH THOSE OF OPENINGS UPSTAIRS.
- #6. ANCHOR BOLTS TO BE 1/2"Ø AND HAVE MIN. PENETR OF 8" IN CONCRETE WALL AND 15" INTO MASONRY WALL AND BE SPACED AT 6'-0" O/C MAX.

REV.	DATE	REV.	DATE	APPRO
01	MAY 12/03			NOTE:

PLAN # MIS3303
 CUSTOMER: RIP JONES
 DEALER: BOB ADAM
 FROM: MAPLE LEAF HOMES
 DATE: MAY 01/03 EM

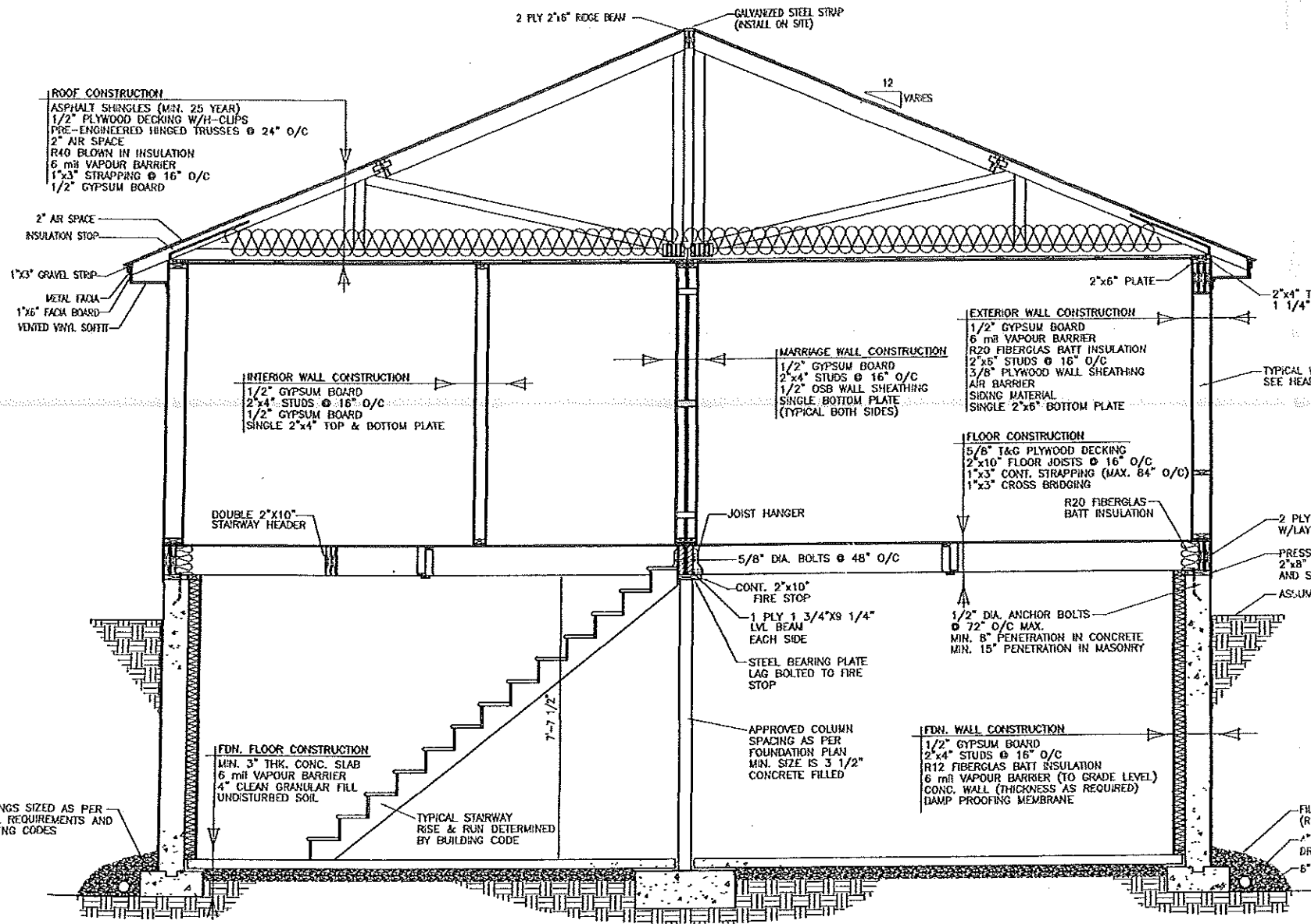

REV.	DATE	REV.	DATE	APPROVED
01	MAY 12/03			NOTE:
				PLAN # MIS3303
				CUSTOMER: RIP JONES
				DEALER: BOB ADAM
				FROM: MAPLE LEAF HOMES
				DATE: MAY 01/03 EM

96'-0" per C. WARESH
 78'-0" 6/25/03

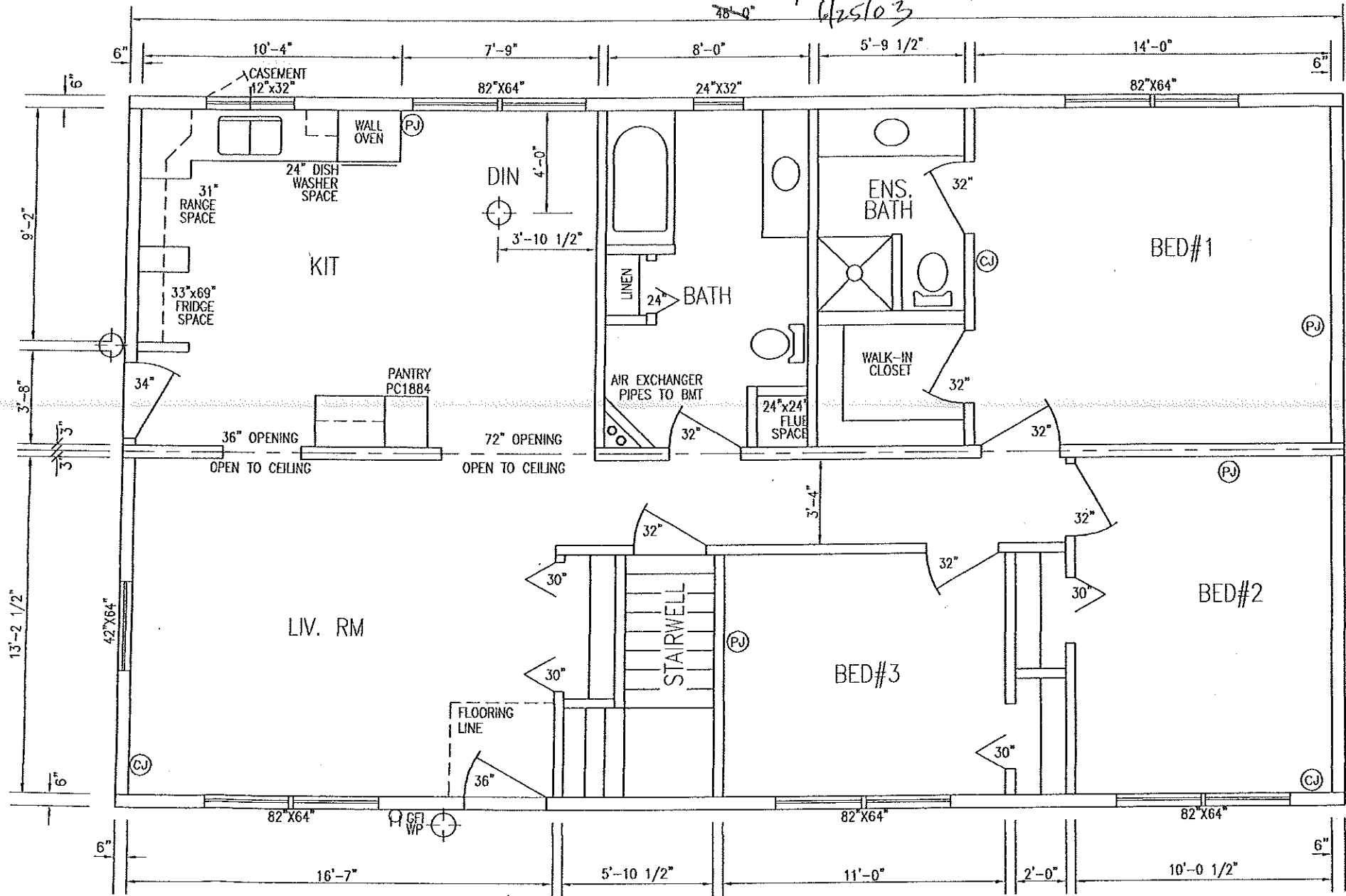

NOTE: NEED MAST LOCATION

REV.	DATE	REV.	DATE	APPRO
01	MAY 12/03			NOTE:
				PLAN # MIS3303
				CUSTOMER: RIP JONES
				DEALER: BOB ADAM
				FROM: MAPLE LEAF HOMES
				DATE: MAY 01/03
				EM