

EXISTING  
STRUCTURE

2 STORY  
WOOD FRAME

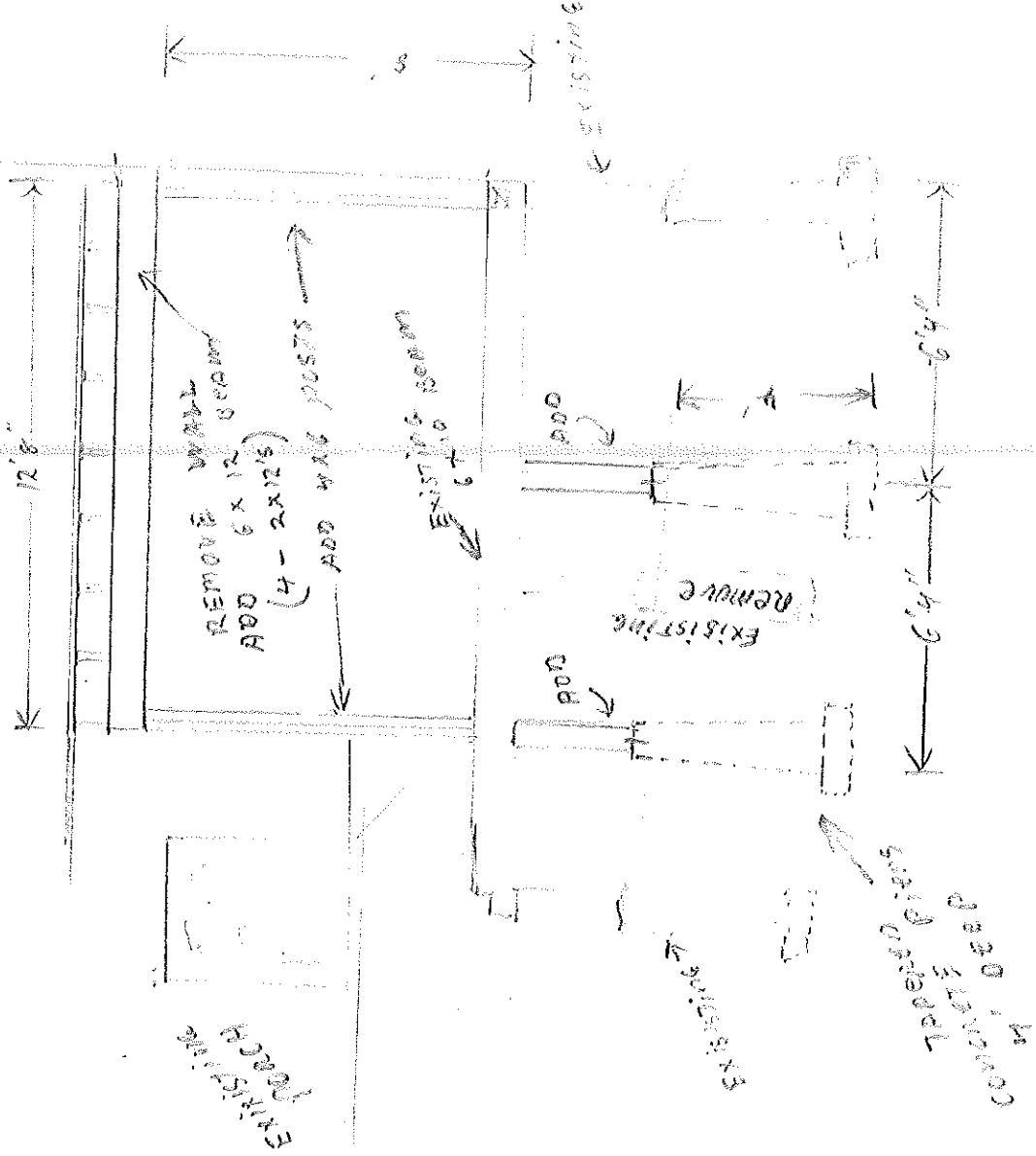

SCALE 1/4" = 1'

FOUNDATION

TAPERED CONCRETE  
PIERS 4' DEEP

NORTH

7' 9"

4' 0" 4' 0"

ADD

ADD

EXISTING

REMOVE  
PARTITION

EXISTING  
PORCH

EXISTING

ADD

EXISTING  
REMOVE  
(BROKEN)

ADD

EXISTING

Structure

EXISTING

SCALE 1/4" = 1'

# ELECTRICAL PERMIT

## City of Portland, Me.

*DOVE*  
*SIF*



*W*

To the Chief Electrical Inspector, Portland Maine:  
The undersigned hereby applies for a permit to make electrical installations  
in accordance with the laws of Maine, the City of Portland Electrical Ordinance,  
National Electrical Code and the following specifications:

Date 2/18/00  
Permit # 106  
CBL# 083A-F-003

SITE LOCATION: Meadow Ave G.D.I.  
OWNER Vicent Lep TENANT (Owner)

		TOTAL EACH FEE	
OUTLETS	Receptacles	3	20
	Switches	2	1.50
FIXTURES	Incandescent	4	20
	fluorescent		.50
	Strips	4	20
SERVICES	Overhead	1	15.00
	Underground		15.00
	Underground		>800 25.00
Temporary Service	Overhead		25.00
	Underground		TTL AMPS
METERS	(number of)		25.00
MOTORS	(number of)	1	25.00
RESID/COM	Electric units		1.00
HEATING	oil/gas units		2.00
APPLIANCES	Ranges		1.00
	Insta-Hot		5.00
	Dryers		2.00
	Water heaters		2.00
	Compactors		2.00
	Disposals		2.00
	Spa		2.00
MISC. (number of)	Others (denote)		2.00
	Air Cond/win		2.00
	Air Cond/cent		3.00
	HVAC		10.00
	Signs		5.00
	Alarms/res		10.00
	Alarms/com		5.00
	Heavy Duty(CRKT)		15.00
	Circus/Carnv		2.00
	Alterations		25.00
	Fire Repairs		5.00
	E Lights		15.00
	E Generators		1.00
PANELS	Service		20.00
TRANSFORMER	0-25 Kva	Remote	4.00
	25-200 Kva	Main	5.00
	Over 200 Kva		8.00
			10.00
INSPECTION:	MINIMUM FEE	COMMERCIAL 35.00	
	Will be ready	Special	
	or will call		
	MINIMUM FEE	25.00	25.00
	TOTAL AMOUNT DUE		25.00

EXPIRED

CONTRACTORS NAME SEACREST ELECTRICAL  
ADDRESS 74 GREENWOOD AVE  
TELEPHONE 797-4452

MASTER LIC. # 03089  
LIMITED LIC. #

SIGNATURE OF CONTRACTOR Iday Capelle