



# CITY OF PORTLAND, MAINE

## Department of Building Inspections

2009 2009

Received from

Location of Work

Cost of Construction \$

Permit Fee \$

Building (1L)  Plumbing (1S)  Electrical (1Z)  Site Plan (U2)

Other

CBL: 822 FE 135

Check #:

Total Collected \$

# THIS IS NOT A PERMIT

No work is to be started until PERMIT CARD is actually posted upon the premises. Acceptance of fee is no guarantee that permit will be granted. PRESERVE THIS RECEIPT. In case permit cannot be granted the amount of the fee will be refunded upon return of the receipt less \$10.00 or 10% whichever is greater.

WHITE - Applicants Copy  
YELLOW - Office Copy  
PINK - Permit Copy

Tammy,

10-6-04

Here are the drawings you said you needed. All building will be built to code. If there are any questions please call Mike Butler at 799-6501. If you can't reach him then call Al or myself, 772-6463 or 775-2623. We would like to get our permit as quickly as possible.

Thank you

Tammy Butler

Alburn + Tammy Butler

Garage at 20 Saint George St

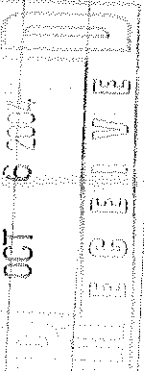

775-2623

Goodwin

tearing down existing garage.

10'6" by 18'  
17' off back  
9' off side

like to go back to the 6'2" borrow from other side if can.

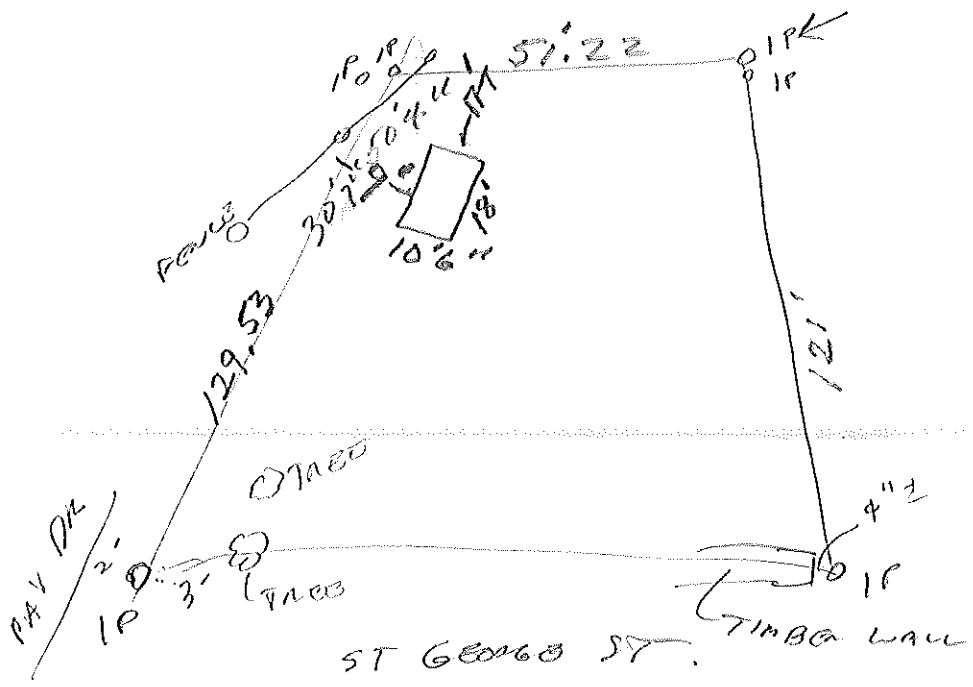

APPROX 11,000 sq ft

GAR 576 sq ft