

PERMIT ISSUED

City of Portland, Maine - Building or Use Permit Application  
389 Congress Street, 04101 Tel: (207) 874-8703, Fax: (207) 874-8716

Permit No:	01-0633	Issue Date:	JUN 19 2001	CR#: 082 A011001
------------	---------	-------------	-------------	------------------

Location of Construction:	124 Noyes St	Owner Name:	Nisbet Margaret E	Owner Address:	124 Noyes St, Portland, Me 04103	Phone:	n/a
Business Name:	n/a	Contractor Name:	Construction Systems of New Engla	Contractor Address:	10A Thompson's Point Portland	Phone:	2078719070
Lessee/Buyer's Name:	n/a	Phone:	n/a	Permit Type:	Additions - Dwellings	Zone:	R-5

Past Use:	Single Family	Proposed Use:	Same: Build 7' X 9' Room and Extend Existing Deck 13'. Call Dwane at 871-9070 when ready.	Permit Fee:	\$96.00	Cost of Work:	\$12,000.00	CEO District:	3
Proposed Project Description:	Build 7' X 9' Addition and Extend Deck by 13'.	FIRE DEPT:	<input type="checkbox"/> Approved <input type="checkbox"/> Denied	INSPECTION:	Use Group: R-3	Type:	515		

Permit Taken By:	ch	Date Applied For:	06/01/2001	Signature:	<i>[Signature]</i> Signature: <i>[Signature]</i> Signature: <i>[Signature]</i>	Date:	
------------------	----	-------------------	------------	------------	--	-------	--

1. This permit application does not preclude the Applicant(s) from meeting applicable State and Federal Rules.
2. Building permits do not include plumbing, septic or electrical work.
3. Building permits are void if work is not started within six (6) months of the date of issuance. False information may invalidate a building permit and stop all work..

Special Zone or Reviews	Zoning Appeal	Historic Preservation
<input type="checkbox"/> Shoreland <input type="checkbox"/> Wetland <input type="checkbox"/> Flood Zone <i>to remove from Single Family</i> <input type="checkbox"/> Subdivision <input type="checkbox"/> Site Plan <input type="checkbox"/> Maj <input type="checkbox"/> Minor <input checked="" type="checkbox"/> MM Date: <i>6/1/01</i>	<input type="checkbox"/> Variance <input type="checkbox"/> Miscellaneous <input type="checkbox"/> Conditional Use <input type="checkbox"/> Interpretation <input type="checkbox"/> Approved <input type="checkbox"/> Denied Date:	<input checked="" type="checkbox"/> Not in District or Landmark <input type="checkbox"/> Does Not Require Review <input type="checkbox"/> Requires Review <input type="checkbox"/> Approved <input type="checkbox"/> Approved w/Conditions <input type="checkbox"/> Denied Date: <i>[Signature]</i>

EXPIRED PERMIT ISSUED WITH REQUIREMENTS CERTIFICATION

I hereby certify that I am the owner of record of the named property, or that the proposed work is authorized by the owner of record and that I have been authorized by the owner to make this application as his authorized agent and I agree to conform to all applicable laws of this jurisdiction. In addition, if a permit for work described in the application is issued, I certify that the code official's authorized representative shall have the authority to enter all areas covered by such permit at any reasonable hour to enforce the provision of the code(s) applicable to such permit.

SIGNATURE OF APPLICANT \_\_\_\_\_ ADDRESS \_\_\_\_\_ DATE \_\_\_\_\_ PHONE \_\_\_\_\_

RESPONSIBLE PERSON IN CHARGE OF WORK TITLE \_\_\_\_\_ DATE \_\_\_\_\_ PHONE \_\_\_\_\_

THIS IS NOT A PERMIT/CONSTRUCTION CANNOT COMMENCE UNTIL THE  
PERMIT IS ISSUED

## All Purpose Building Permit Application

If you or the property owner owes real estate or personal property taxes or user charges on any property within the City, payment arrangements must be made before permits of any kind are accepted.

Location/Address of Construction: <u>124 Noyes St</u>			
Total Square Footage of Proposed Structure	<u>63 sq ft</u>	Square Footage of Lot	<u>6000</u>
Tax Assessor's Chart, Block & Lot Number	Owner: <u>Greg Nibel</u>	Telephone#:	
Chart# <u>82</u> Block# <u>A</u> Lot# <u>11</u>			
Lessee/Buyer's Name (If Applicable)	Owner's/Purchaser/Lessee Address:	Cost Of Work:	Fee: <u>96</u>
		<u>\$ 12,000</u>	

Current use: <u>residential</u>	
If the location is currently vacant, what was prior use: Approximately how long has it been vacant:	
Proposed use: <u>some</u>	
Project description: <u>to add a 7'x9' room and extend the existing deck 13'</u>	

Contractor's Name, Address & Telephone: <u>Construction Systems of NE 107 Thompson's Pt Bar 29 Portland ME 04102</u>
Applicants Name, Address & Telephone: <u>Dwene K. Christian</u>
Who should we contact when the permit is ready: <u>Dwene Christian</u>
Telephone: <u>877 9070</u>
If you would like the permit mailed, what mailing address should we use: <u>same as above</u>
Rec'd By: <u>CH</u>

BUILDING PERMIT REPORT

DATE: 5 June 2001 ADDRESS: 124 Woyes Street CBL: 082-A-011

REASON FOR PERMIT: To Construct 2' x 9' addition to brick of extend deck 13'

BUILDING OWNER: Margaret E. Nisbet

PERMIT APPLICANT: \_\_\_\_\_ CONTRACTOR Construction Sys. of Newbury

USE GROUP: R-3 CONSTRUCTION TYPE: E1B CONSTRUCTION COST: 12,000.00 PERMIT FEES: 920.00

The City's Adopted Building Code (The BOCA National Building Code/1999 with City Amendments)  
The City's Adopted Mechanical Code (The BOCA National Mechanical Code/1993)

CONDITION(S) OF APPROVAL

This permit is being issued with the understanding that the following conditions shall be met: X1 X2 X10 X13  
X20 X30 X33 X47 X52 X58 X32

1. This permit does not excuse the applicant from meeting applicable State and Federal rules and laws.
2. Before concrete for foundation is placed, approvals from the Development Review Coordinator and Inspection Services must be obtained. (A 24 hour notice is required prior to inspection) **"ALL LOT LINES SHALL BE CLEARLY MARKED BEFORE CALLING."**
3. Foundation drain shall be placed around the perimeter of a foundation that consists of gravel or crushed stone containing not more than 10 percent material that passes through a No. 4 sieve. The drain shall extend a minimum of 12 inches beyond the outside edge of the footing. The thickness shall be such that the bottom of the drain is not higher than the bottom of the base under the floor, and that the top of the drain is not less than 6 inches above the top of the footing. The top of the drain shall be covered with an approved filter membrane material. Where a drain tile or perforated pipe is used, the invert of the pipe or tile shall not be higher than the floor elevation. The top of joints or top of perforations shall be protected with an approved filter membrane material. The pipe or tile shall be placed on not less than 2" of gravel or crushed stone, and shall be covered with not less than 6" of the same material. Section 1813.5.2
4. Foundations anchors shall be a minimum of 1/2" in diameter, 7" into the foundation wall, minimum of 12" from corners of foundation and a maximum 6' O.C. between bolts. Section 2305.17
5. Waterproofing and dampproofing shall be done in accordance with Section 1813.0 of the building code.
6. Precaution must be taken to protect concrete and masonry. Concrete Sections 1908.9-19.8.10/ Masonry Sections 2111.3-2111.4.
7. It is strongly recommended that a registered land surveyor check all foundation forms before concrete is placed. This is done to verify that the proper setbacks are maintained.
8. Private garages located beneath habitable rooms in occupancies in Use Group R-1, R-2, R-3 or I-1 shall be separated from adjacent interior spaces by fire partitions and floor/ceiling assembly which are constructed with not less than 1-hour fire resisting rating. Private garages attached side-by-side to rooms in the above occupancies shall be completely separated from the interior spaces and the attic area by means of 1/2 inch gypsum board or the equivalent applied to the garage side. (Chapter 4, Section 407.0 of the BOCA/1999)
9. All chimneys and vents shall be installed and maintained as per Chapter 12 of the City's Mechanical Code. (The BOCA National Mechanical Code/1993). Chapter 12 & NFPA 211
10. Sound transmission control in residential building shall be done in accordance with Chapter 12, Section 1214.0 of the City's Building Code.
11. Guardrails & Handrails: A guardrail system is a system of building components located near the open sides of elevated walking surfaces for the purpose of minimizing the possibility of an accidental fall from the walking surface to the lower level. Minimum height all Use Groups 42". In occupancies in Use Group A, B,H-4, I-1, I-2, M, R, public garages and open parking structures; open guards shall have balusters or be of solid material such that a sphere with a diameter of 4" cannot pass through any opening. Guards shall not have an ornamental pattern that would provide a ladder effect. Handrails shall be a minimum of 34" but not more than 38". Exception: Handrails that form part of a guard shall have a height not less than 36 inches (914 mm) and not more than 42 inches (1067 mm). Handrail grip size shall have a circular cross section with an outside diameter of at least 1 1/4" and not greater than 2". (Sections 1021 & 1022.0). Handrails shall be on both sides of stairway. (Section 1014.7)
12. Headroom in habitable space is a minimum of 7'6". (Section 1204.0)
13. Stair construction in Use Group R-3 & R-4 is a minimum of 10" tread and 7 3/4" maximum rise. All other Use Group minimum 11" tread, 7" maximum rise. (Section 1014.0)
14. The minimum headroom in all parts of a stairway shall not be less than 80 inches. (6'8") 1014.4
15. The Minimum required width of a corridor shall be determined by the most restrictive of the criteria under section 1011.3 but not less than 36".
16. Every sleeping room below the fourth story in buildings of Use Groups R and I-1 shall have at least one operable window or exterior door approved for emergency egress or rescue. The units must be operable from the inside without the use of special knowledge or separate tools. Where windows are provided as means of egress or rescue they shall have a sill height not more than 44 inches (1118mm) above the floor. All egress or rescue windows from sleeping rooms shall have a minimum net clear opening height dimension of 24 inches (610mm). The minimum net clear opening width dimension shall be 20 inches (508mm), and a minimum net clear opening of 5.7 sq. ft. (Section 1010.4)
17. Each apartment shall have access to two (2) separate, remote and approved means of egress. A single exit is acceptable when it exits directly from the apartment to the building exterior with no communications to other apartment units. (Section 1010.1)
18. All vertical openings shall be enclosed with construction having a fire rating of at least one (1) hour, including fire doors with self closure's. (Over 3 stories in height requirements for fire ratings two (2) hours. (Section 710.0)
19. The boiler shall be protected by enclosing with (1) hour fire rated construction including fire doors and ceiling, or by providing automatic extinguishment. (Table 302.1.1)

6/1

- 20. All single and multiple station smoke detectors shall be of an approved type and shall be installed in accordance with the provisions of the City's Building Code Chapter 9, Section 920.3.2 (BOCA National Building Code/1999), and NFPA 101 Chapter 18 & 19. (Smoke detectors shall be installed and maintained at the following locations):
  - In the immediate vicinity of bedrooms
  - In all bedrooms
  - In each story within a dwelling unit, including basements
- 21. A portable fire extinguisher shall be located as per NFPA #10. They shall bear the label of an approved agency and be of an approved type. (Section 921.0)
- 22. The Fire Alarm System shall be installed and maintained to NFPA #72 Standard.
- 23. The Sprinkler System shall be installed and maintained to NFPA #13 Standard.
- 24. All exit signs, lights and means of egress lighting shall be done in accordance with Chapter 10 Section & Subsections 1023.0 & 1024.0 of the City's Building Code. (The BOCA National Building Code/1999)
- 25. Section 25 - 135 of the Municipal Code for the City of Portland states, "No person or utility shall be granted a permit to excavate or open any street or sidewalk from the time of November 15 of each year to April 15 of the following year".
- 26. The builder of a facility to which Section 4594-C of the Maine State Human Rights Act Title 5 M.R.S.A refers, shall obtain a certification from a design professional that the plans commencing construction of the facility, the builder shall submit the certification the Division of Inspection Services.
- 27. Ventilation and access shall meet the requirements of Chapter 12 Sections 1210.0 and 1211.0 of the City's Building Code. (Crawl spaces & attics).
- X 28. All electrical, plumbing and HVAC permits must be obtained by Master Licensed holders of their trade. No closing in of walls until all electrical (min. 72 hours notice) and plumbing inspections have been done.
- 29. All requirements must be met before a final Certificate of Occupancy is issued.
- X 30. All building elements shall meet the fastening schedule as per Table 2305.2 of the City's Building Code (The BOCA National Building Code/1996).
- 31. Ventilation of spaces within a building shall be done in accordance with the City's Mechanical code (The BOCA National Mechanical Code/1993). (Chapter M-16)
- 32. Please read and implement the attached Land Use Zoning report requirements. *To review a single family*
- X 33. Boring, cutting and notching shall be done in accordance with Sections 2305.3, 2305.3.1, 2305.4.4 and 2305.5.1 of the City's Building Code.
- X 34. Bridging shall comply with Section 2305.16.
- X 35. Glass and glazing shall meet the requirements of Chapter 24 of the building code. (Safety Glazing Section 2406.0)
- X 36. All flashing shall comply with Section 1406.3.10.
- 37. All signage shall be done in accordance with Section 3102.0 signs of the City's Building Code, (The BOCA National Building Code/1999).
- X 28. *Fasteners shall be used between Frost post and pier, piers and framing.*

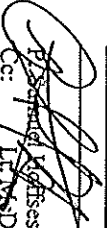
  
 Marge Schmuckal, Building Inspector  
 LIC# 65-Dougall, PFD.  
 Marge Schmuckal, Zoning Administrator  
 Michael Nugent, Inspection Service Manager

PSH 10/1/00

\*\*This permit is herewith issued, on the basis of plans submitted and conditions placed on these plans, any deviations shall require a separate approval.

\*\*\*THIS PERMIT HAS BEEN ISSUED WITH THE UNDERSTANDING THAT ALL THE CONDITIONS OF THE APPROVAL SHALL BE COMPLETED. THEREFORE, BEFORE THE WORK IS COMPLETED A REVISED PLAN OR STATEMENT FROM THE PERMIT HOLDER SHALL BE SUBMITTED TO THIS OFFICE SHOWING OR EXPLAINING THAT THE CONDITIONS HAVE BEEN MET. IF THIS REQUIREMENT IS NOT RECEIVED YOUR CERTIFICATE OF OCCUPANCY SHALL BE WITHHELD. ( You Shall Call for Inspections )

\*\*\*\*ALL PLANS THAT REQUIRE A PROFESSIONAL DESIGNER'S SEAL, (AS PER SECTION 114.0 OF THE BUILDING CODE) SHALL ALSO BE PRESENTED TO THIS DIVISION ON AUTO CAD LT. 2000, DXF FORMAT OR EQUIVALENT.

\*\*\*\*\*CERTIFICATE OF OCCUPANCY FEE \$50.00

120 House

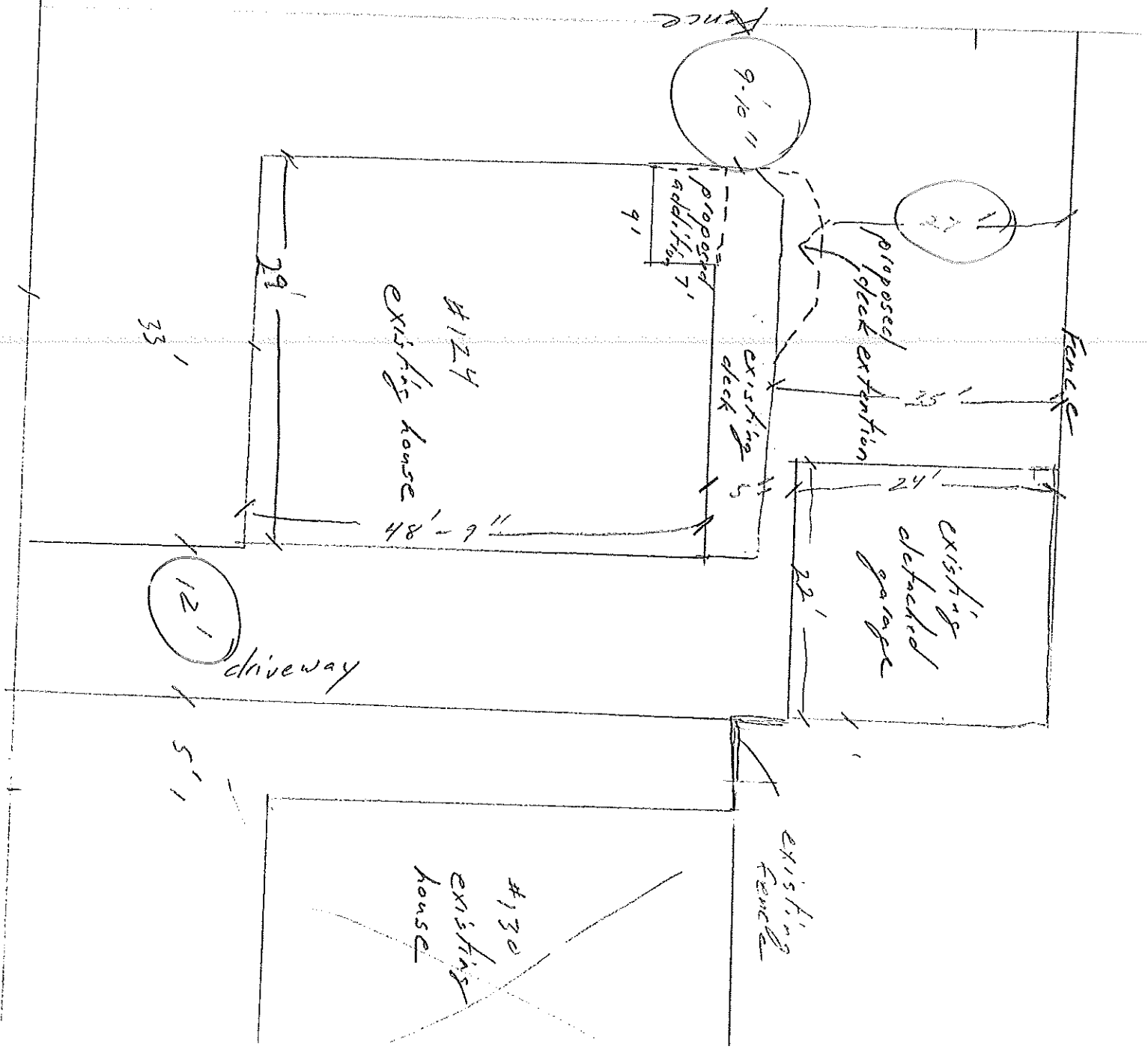

Noyes Street

plb plan.

R-5 Zone

- 1 Story Reg

Front: N/A

Car: 20' Reg - 27' Show

Side: 8' Reg - 9'10" Show

OK

Chris  
House

Existing  
house  
beyond

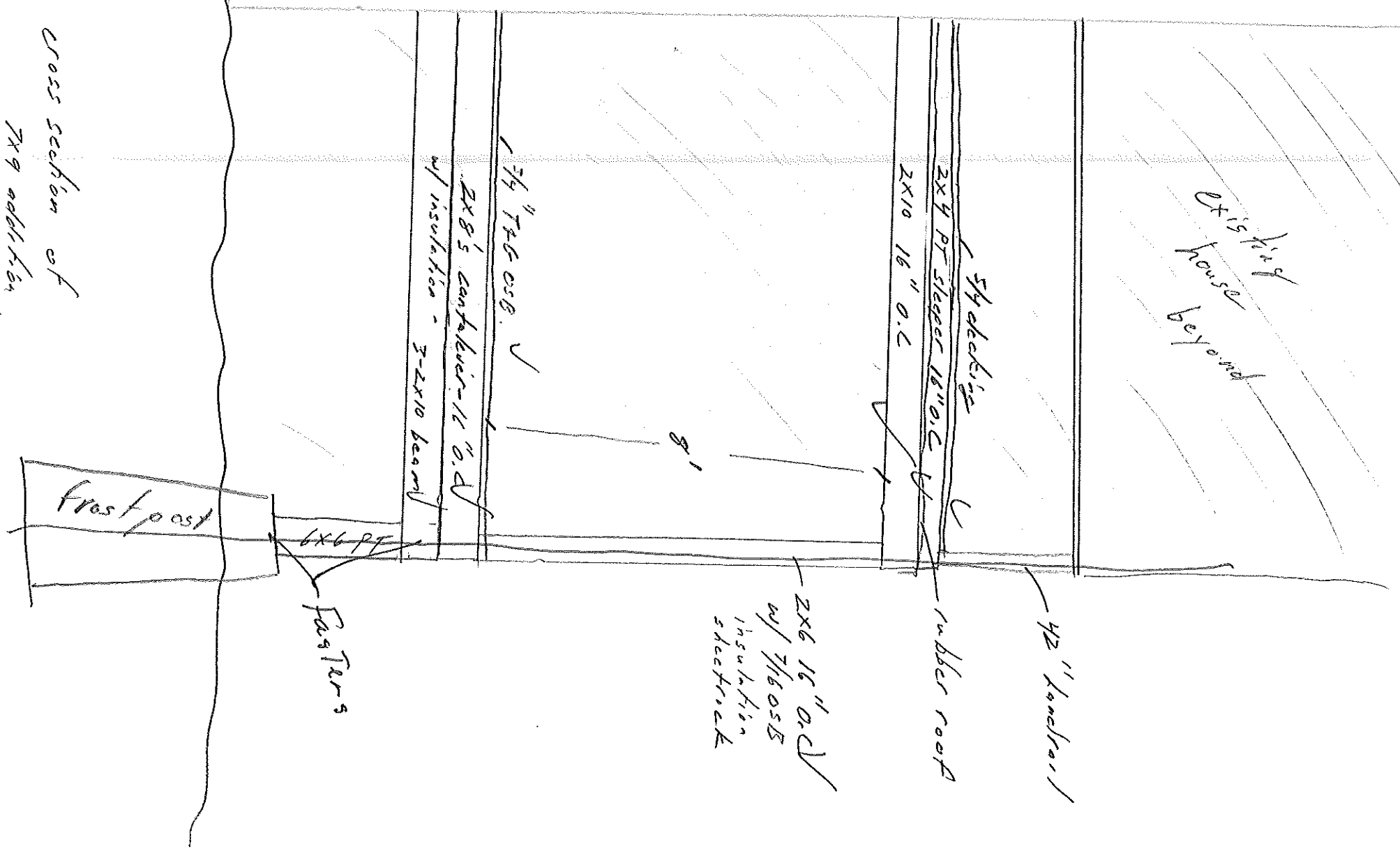

Cross section of  
7x9 addition.

42" concrete

rubber roof

2x6 16" O.D.  
w/ 7/16 OSB  
insulation  
sheetrock

8'

3/4" TRG OSB  
2x8 5" cantolux 1/2" O.D.  
w/ insulation - 3-2x10 beams

1x6 post  
Fasteners

frost post

existing house



detail plot plan

THIS IS NOT A BOUNDARY SURVEY

MORTGAGE INSPECTION OF: DEED BOOK 6395 PAGE 133 COUNTY Cumberland  
PLAN BOOK --- PAGE --- LOT ---

ADDRESS: 124 Noyes Street, Portland

Buyer: Margaret E. Nisbet

Seller: Steve Wittier Whittier

Job Number: 192-58

Inspection Date: 2-25-98

Scale: 1" = 20'

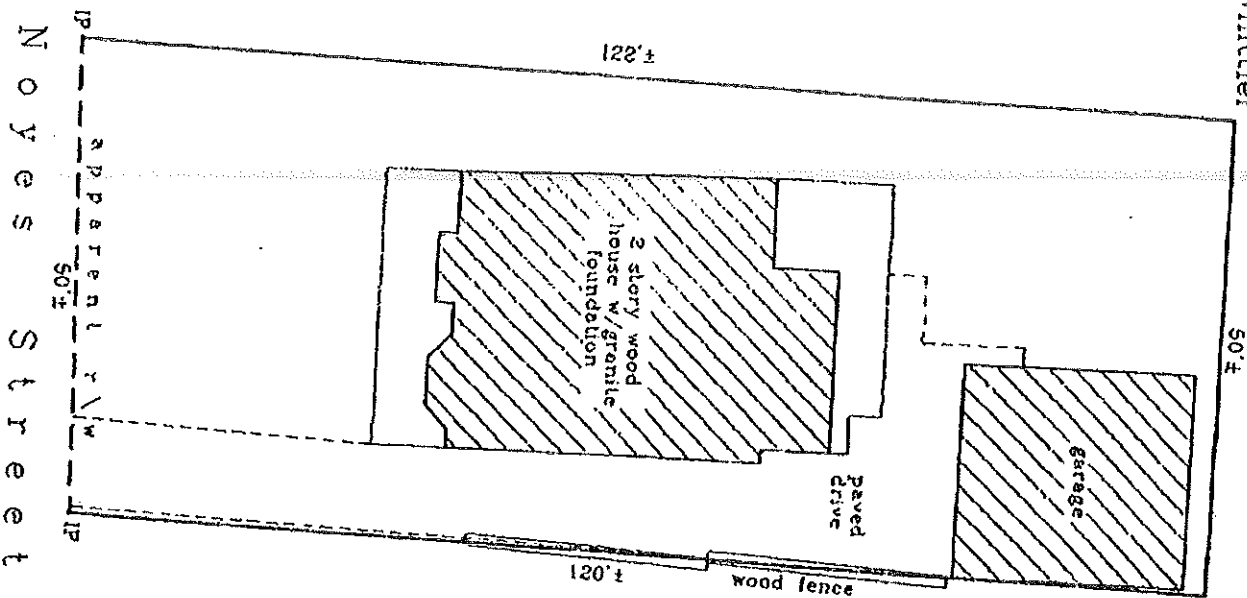

*[Handwritten Signature]*  
I HEREBY CERTIFY TO:

Northeast Land Title Crossland Mortgage and its title insurer.

Monuments found did not conflict with the deed description.

The dwelling setbacks do not violate low zoning requirements.

As delineated on the Federal Emergency Management Agency Community Panel 230051-0013B:

The structure does not fall within the special flood hazard zone.

The land does not fall within the special flood hazard zone. A wetlands study has not been performed.

APPARENT EASEMENTS AND RIGHTS OF WAY ARE SHOWN. OTHER ENCUMBRANCES, SKETCH WILL NOT REVEAL ABUTTING DEED CONFLICTS, IF ANY.

Copyright 1994

**Livingston - Hughes**

Professional Land Surveyors & Foresters  
88 Guinea Road  
Kennebunkport - Maine 04046

207-967-9761 phone

207-967-4631 fax

THIS SKETCH IS FOR MORTGAGE PURPOSES ONLY





# CITY OF PORTLAND, MAINE

Department of Building Inspection

611 \_\_\_\_\_ 20 01

Received from B Duane Christian a fee

of Uncl. 511 x 7100 Dollars \$ 96.00

for permit to alter Build Addition + Extend Deck

at 121 Newis St Est. Cost \$ 12,000

82-4 82-A-011  
ck# 1324  
Per CR  
Inspector of buildings

## THIS IS NOT A PERMIT

No work is to be started until PERMIT CARD is actually posted upon the premises. Acceptance of fee is no guarantee that permit will be granted. PRESERVE THIS RECEIPT. In case permit cannot be granted the amount of the fee will be refunded upon return of the receipt less \$5.00 or 10% whichever is greater.

WHITE - Applicant's Copy  
YELLOW - Office Copy  
PINK - Auditors Copy