

(A)

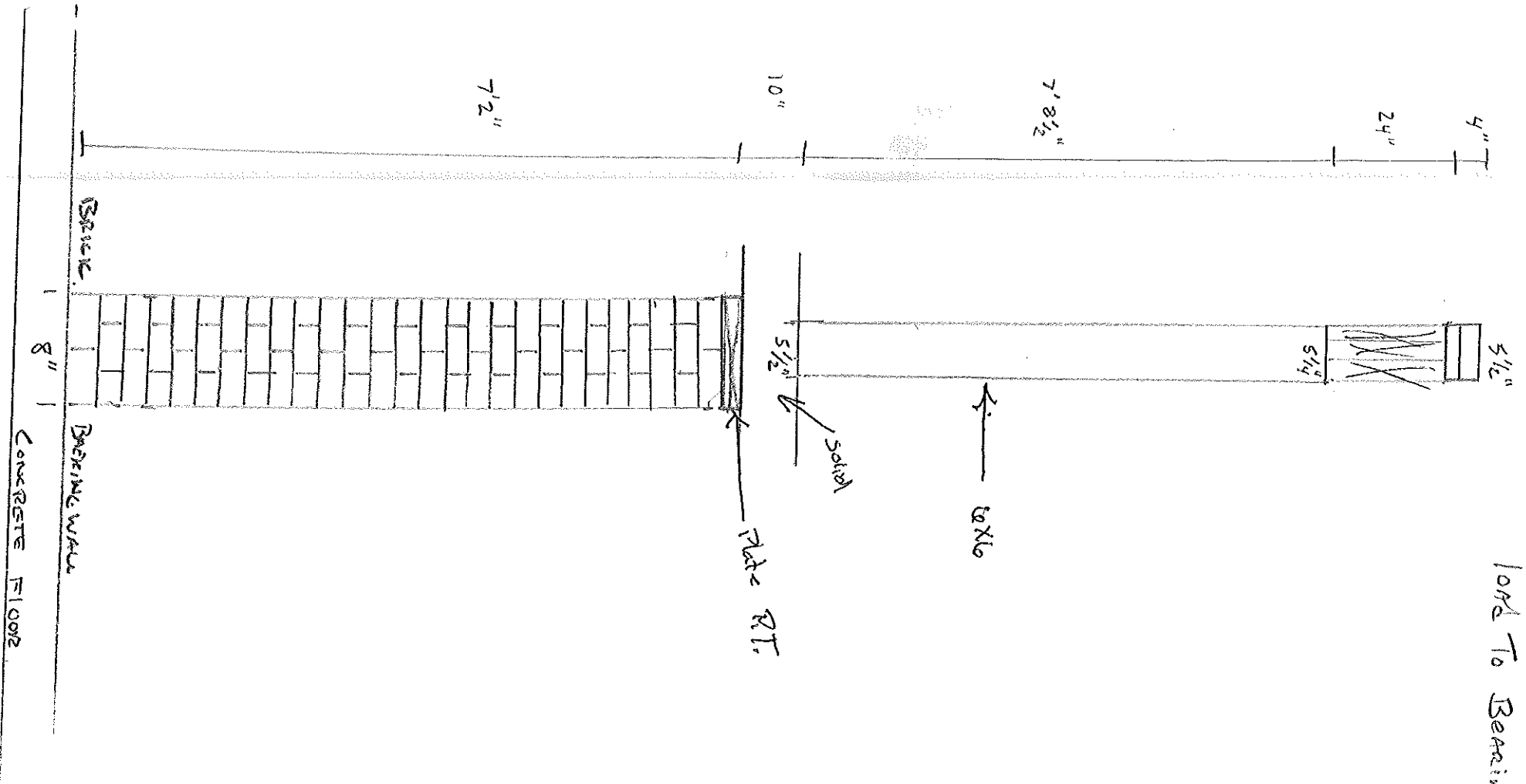

Note:
All POINT LOADS TRANSFER
LOAD TO BEARINGS BRICK WALL

B

Diagram for all 6 points on
First Floor LVL Placement Plan

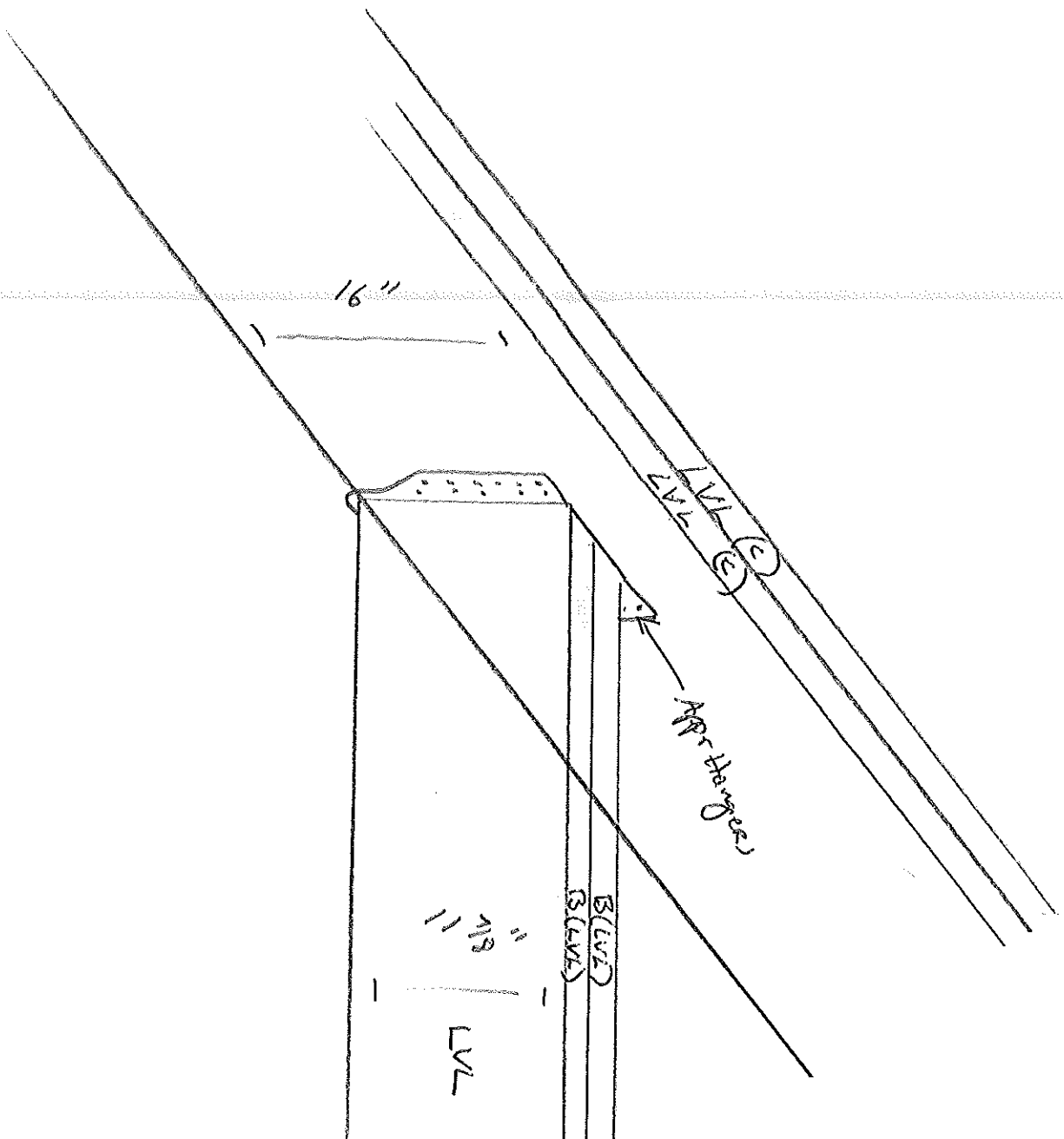

(C)

Transfer to load bearing brick wall.

9 1/2"

108"

1 1/2"

7'2"

4 1/2 x 9 1/2
Beam

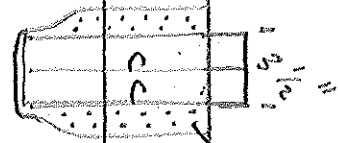

Appr. 16"

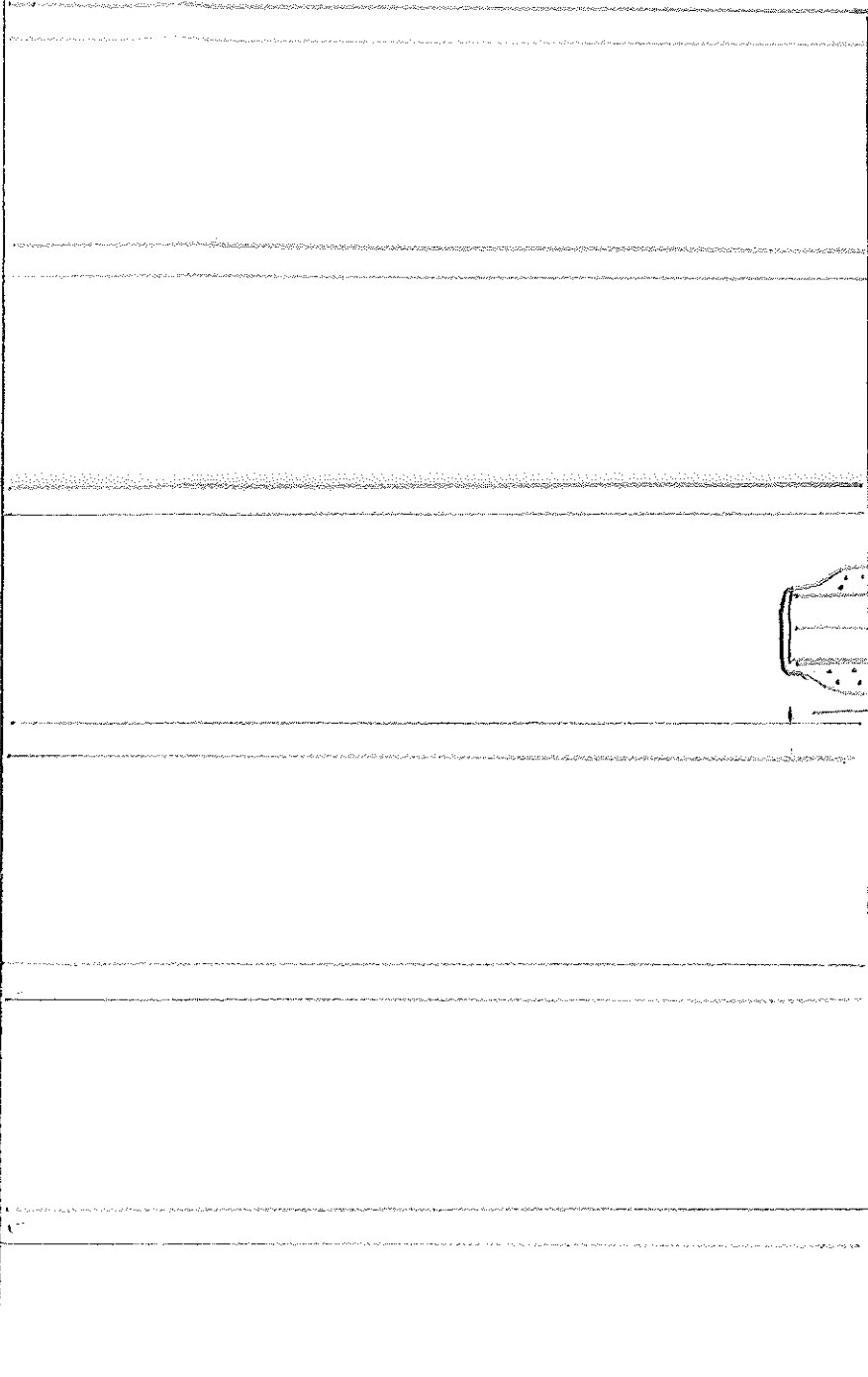

Brickwall

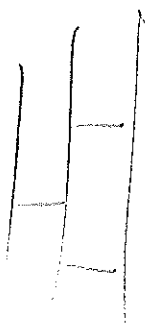
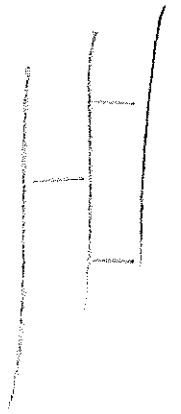
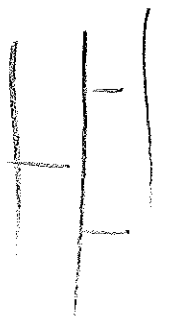
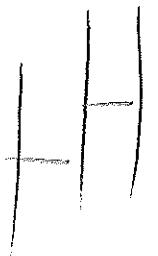

BRICK WALL

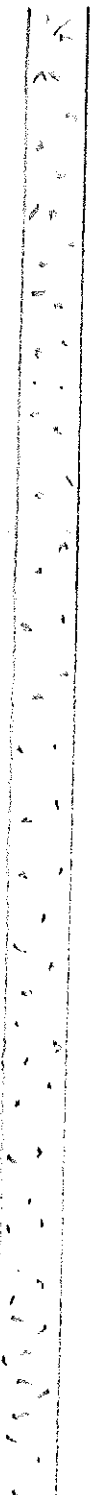

D

Diagram for all points on
First Floor LVL placement plan

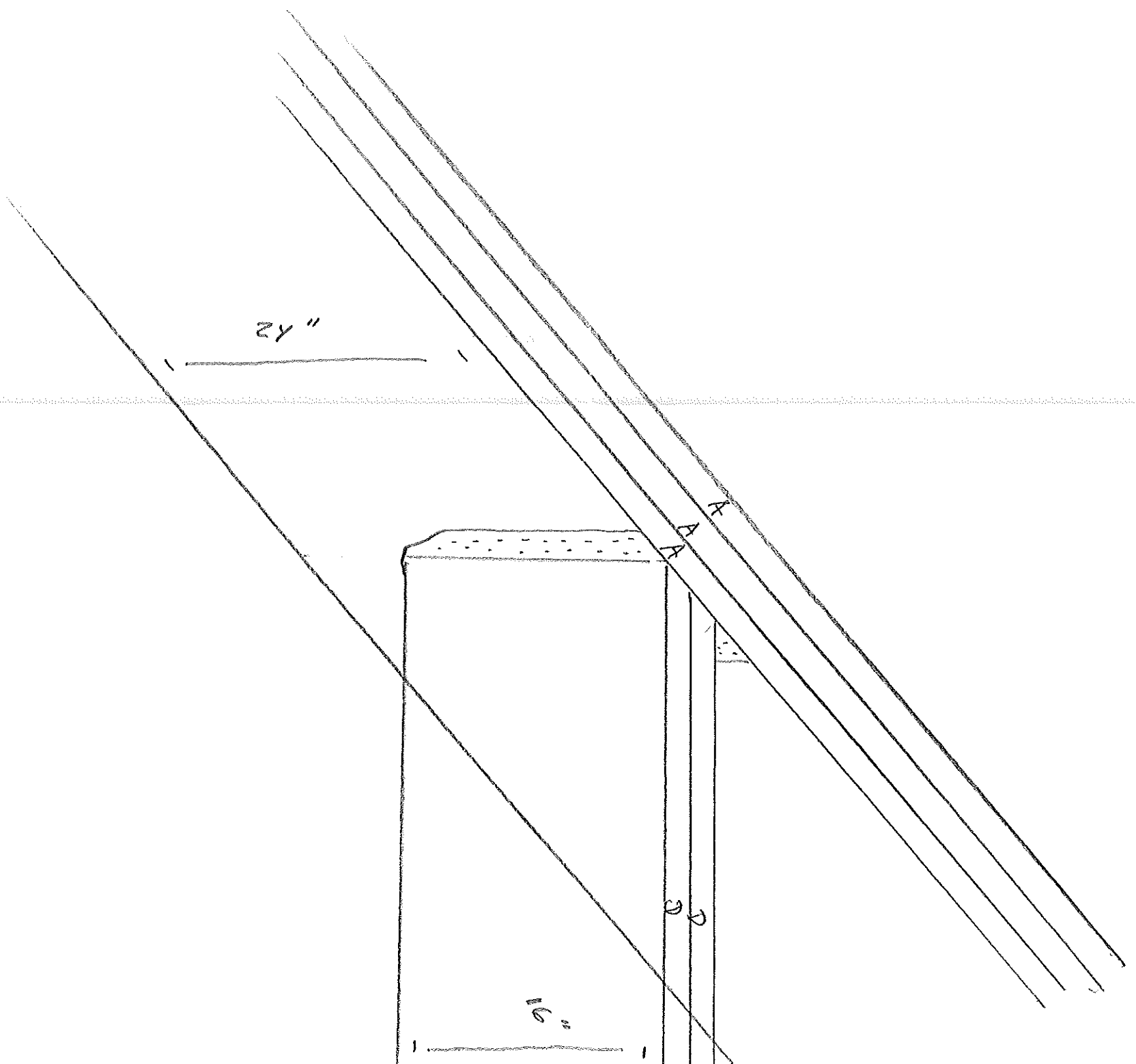

EXTERIOR WALL
INSULATION
DETAIL

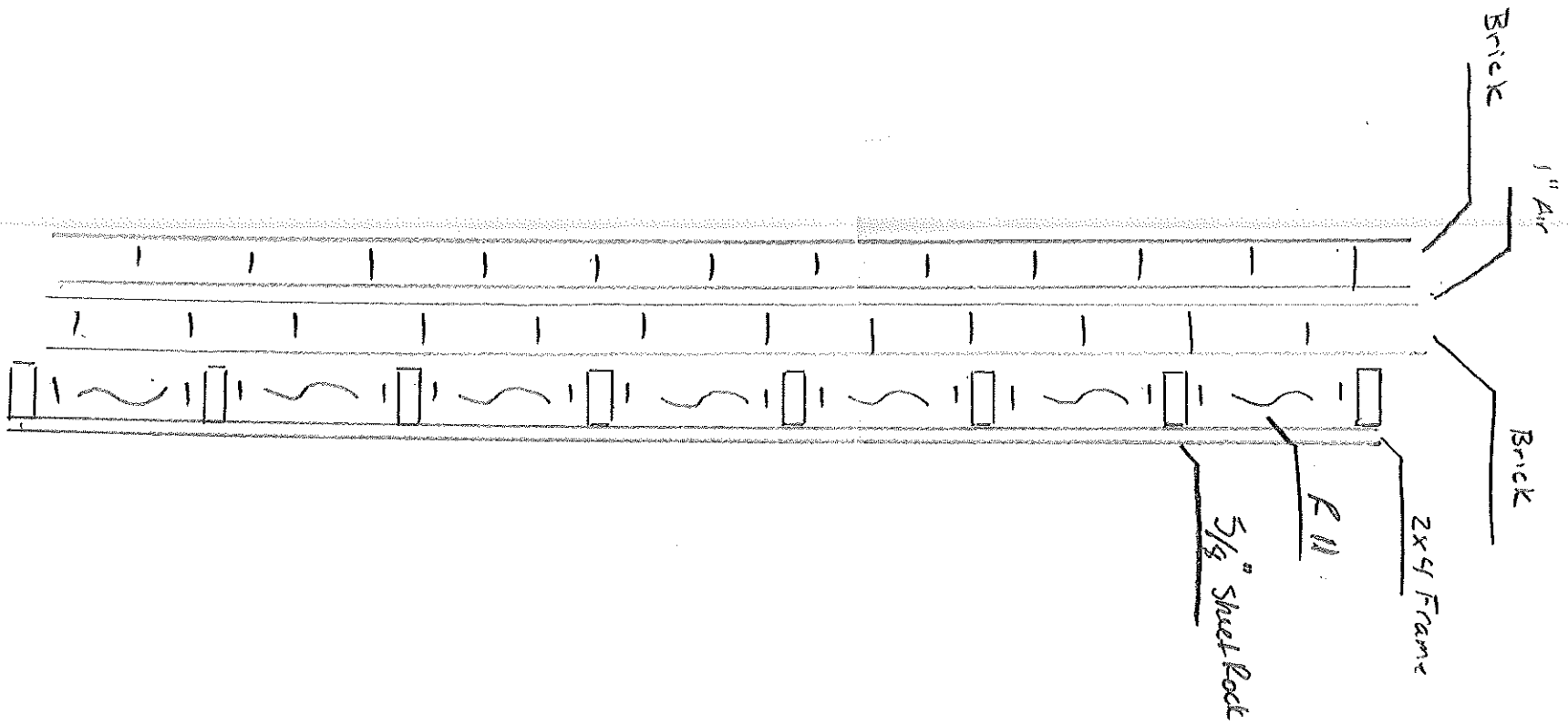

Roof/Ceiling Detail

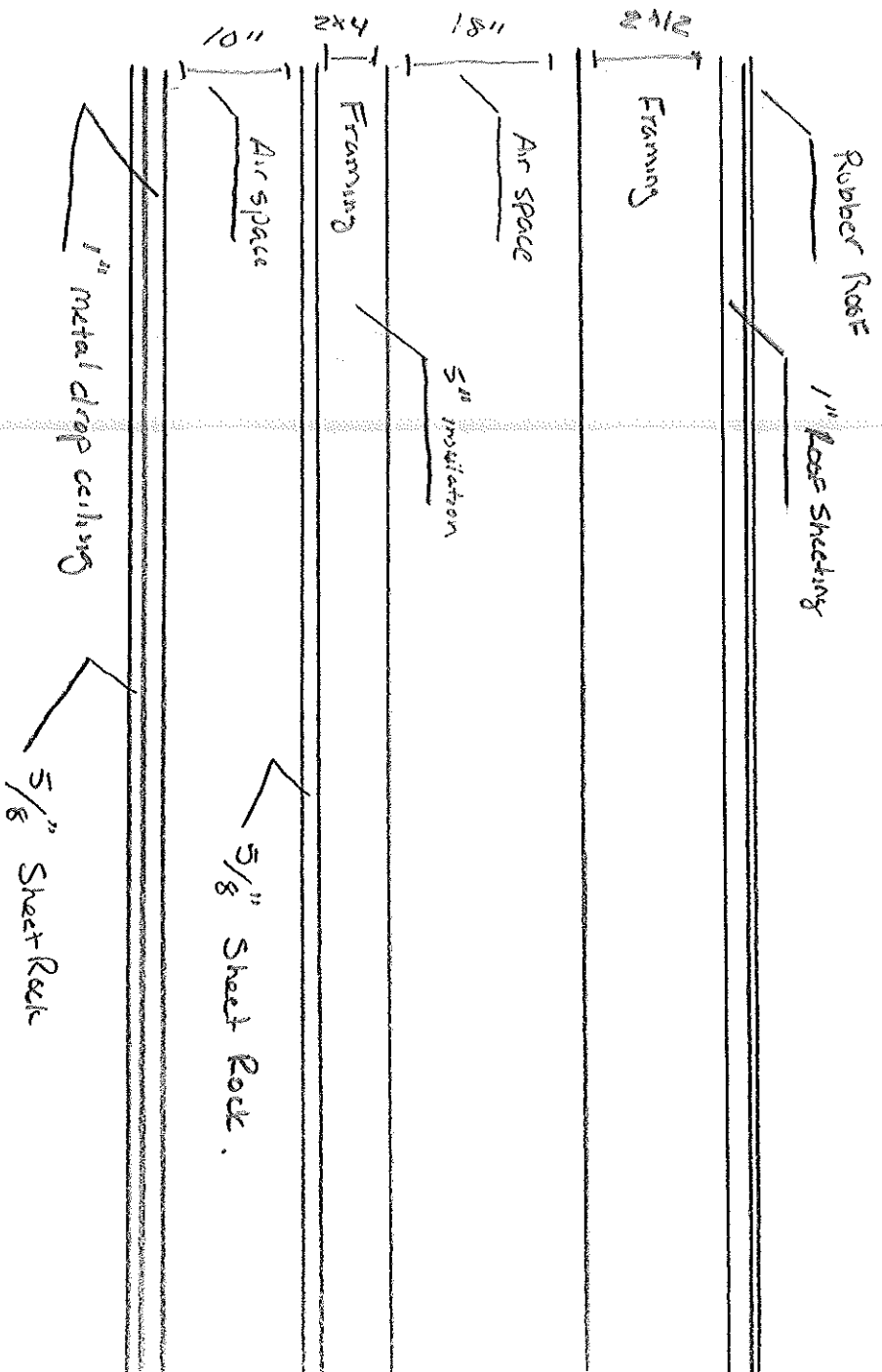

Mini trol
MODEL 500
SHOCK SUPPRESSOR
HAMER
Arrestor

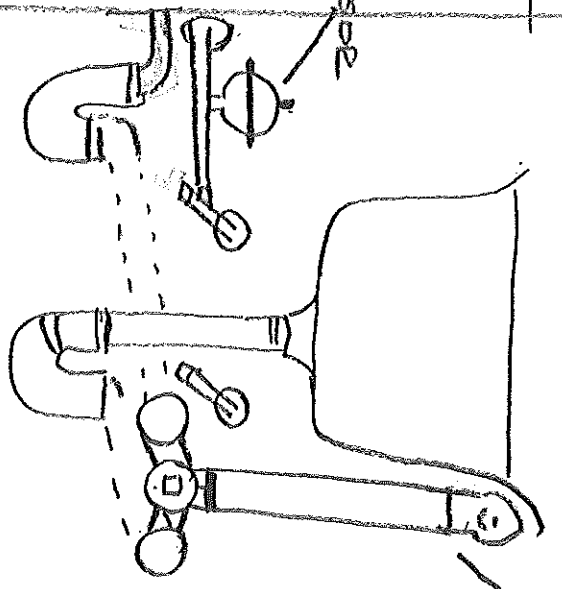

Dishwasher

bathroom plumbing
diagram

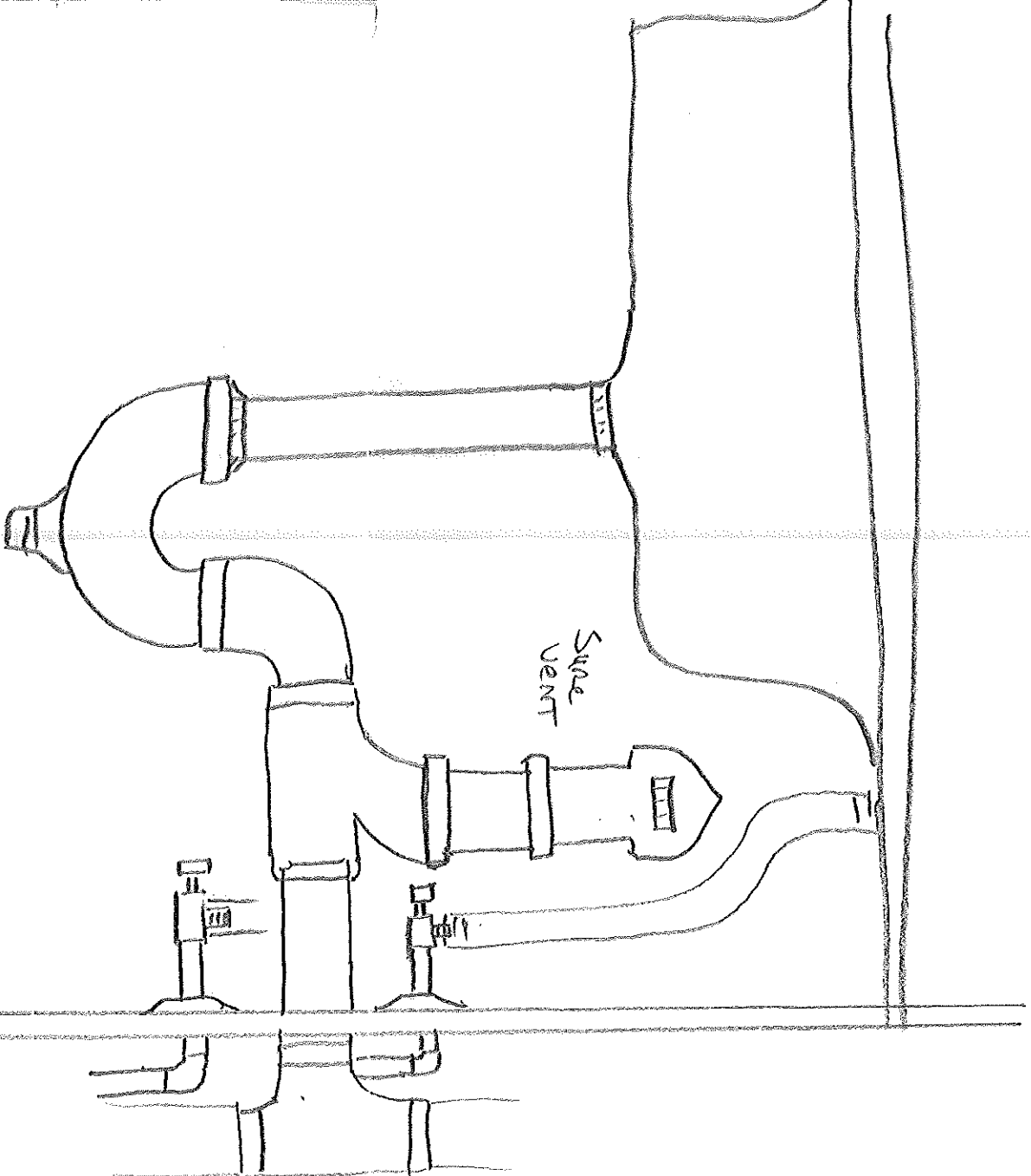

Congress St.

929 CONGRESS ST.

10 RESIDENT PARKING



has 10 spaces.

6.933 width of each

parking bt 48' deep.

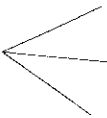

ELECTRICAL PERMIT

City of Portland, Me.



To the Chief Electrical Inspector, Portland Maine:
 The undersigned hereby applies for a permit to make electrical installations
 in accordance with the laws of Maine, the City of Portland Electrical Ordinance,
 National Electrical Code and the following specifications:

Date March 22

Permit # 603-2007-40

CBL# 65D14

LOCATION: 989 Congress

METER MAKE & # Widemat LLC

PHONE # 603 3565019

CMP ACCOUNT # _____

TENANT _____

	Receptacles	Switches	Smoke Detector	TOTAL EACH FEE
OUTLETS				20
FIXTURES	Incandescent	Fluorescent	Strips	20
SERVICES	Overhead	Underground	TTL AMPS <800	15.00
	Overhead	Underground	>800	25.00
Temporary Service	Overhead	Underground	TTL AMPS	25.00
METERS	(number of)	Interior	Exterior	25.00
MOTORS	(number of)	Cook Tops	Wall Ovens	25.00
RESID/COM	Electric units	Water heaters	Fans	1.00
HEATING	oil/gas units	Disposals	Dishwasher	2.00
APPLIANCES	Ranges	Spa	Washing Machine	2.00
	Insta-Hot			2.00
MISC. (number of)	Air Cond/win			2.00
	Air Cond/cent			3.00
	HVAC	EMS	Pools	10.00
	Signs		Thermostat	5.00
	Alarms/res			10.00
	Alarms/com			5.00
	Heavy Duty(CRKT)			15.00
	Circus/Carmv			2.00
	Alterations			25.00
	Fire Repairs			5.00
	E Lights			15.00
	E Generators			1.00
PANELS	Service	Remote	Main	20.00
TRANSFORMER	0-25 Kva			4.00
	25-200 Kva			5.00
	Over 200 Kva			8.00
	MINIMUM FEE/COMMERCIAL 55.00		TOTAL AMOUNT DUE	10.00
			MINIMUM FEE	45.00

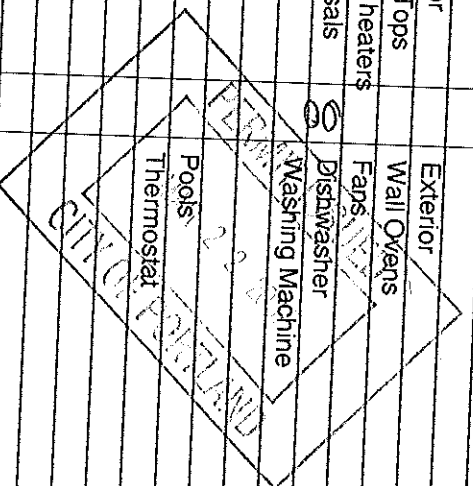

CONTRACTORS NAME Bruce Frost MASTER LIC. # MS6006 4593

ADDRESS 1 Walker St Apt 30 LIMITED LIC. # _____

TELEPHONE 207 838 0790

SIGNATURE OF CONTRACTOR [Signature]

White Copy - Office • Yellow Copy - Applicant

PLUMBING APPLICATION

PROPERTY ADDRESS

Town or Plantation: Portland
 Street: Parsons Ave
 Subdivision Lot #: 920041
PROPERTY OWNERS NAME: PARSONS

Last: PARSONS First: TERESA
 Applicant Name: TERESA PARSONS
 Mailing Address of Owner/Applicant (if Different): 654 OCEAN ST
 PORTLAND, ME 04101

Owner/Applicant Statement

I certify that the information submitted is correct to the best of my knowledge and understand that any falsification is reason for the Local Plumbing Inspectors to deny a Permit.

Signature of Owner/Applicant: _____ Date: 4/1/17

Department of Health and Human Services
 Division of Environmental Health

DATE PERMIT ISSUED: 4.1.17 PORTLAND PERMIT # 10239 TOWN COP # 8097
 Local Plumbing Inspector Signature: Debbie Bouke L.P.I. # 017312
 \$ 11254 FEE if Double Fee Charged

Caution: Inspection Required
 I have inspected the installation authorized above and found it to be in compliance with the Maine Plumbing Rules.

PERMIT INFORMATION

This Application is for
 1. NEW PLUMBING
 2. RELOCATED PLUMBING

Type of Structure To Be Served:
 1. SINGLE FAMILY DWELLING
 2. MODULAR OR MOBILE HOME
 3. MULTIPLE FAMILY DWELLING
 4. OTHER - SPECIFY _____

Plumbing To Be Installed By:
 1. MASTER PLUMBER
 2. OIL BURNERMAN
 3. MFG'D. HOUSING DEALER/MECHANIC
 4. PUBLIC UTILITY EMPLOYEE
 5. PROPERTY OWNER

LICENSE # 65014

Local Plumbing Inspector Signature: _____ Date Approve: _____

Hook-Up & Piping Relocation

Maximum of 1 Hook-Up
 HOOK-UP: to public sewer in those cases where the connection is not regulated and inspected by the local Sanitary District.

HOOK-UP: to an existing subsurface wastewater disposal system.

OR
 PIPING RELOCATION: of sanitary lines, drains, and piping without new fixtures.

DEPT. OF BUILT ENVIRONMENT
 CITY OF PORTLAND, ME
 APR 14 2017
 RECEIVED
 INDEXED
 WATER TREATMENT SOFTENER, FILTER, ETC.

Number	Column 2 Type of Fixture	Number	Column 1 Type of Fixture
1	Hosebib / Sillcock	0	Bathub (and Shower)
1	Urinal	0	Shower (Separate)
1	Drinking Fountain	0	Sink
1	Indoor Waste	0	Wash Basin
1	Water Treatment Softener, Filter, etc.	0	Water Closet (Toilet)
1	Grease / Oil Separator	0	Clothes Washer
1	Roof Drain	0	Dish Washer
1	Bidet	0	Garbage Disposal
1	Other:	1	Laundry Tub
1	Fixtures (Subtotal) Column 2	1	Water Heater
1	TRANSFER FEE [\$6,001]	1	Fixtures (Subtotal) Column 1
1	OR	1	Fixtures (Subtotal) Column 2
1	SEE PERMIT FEE SCHEDULE FOR CALCULATING FEE	1	Total Fixtures

Fixture Fee	
Transfer Fee	
Hook-Up & Relocation Fee	
Permit Fee	
Permit Fee (Total)	<u>291</u>