

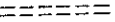

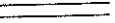

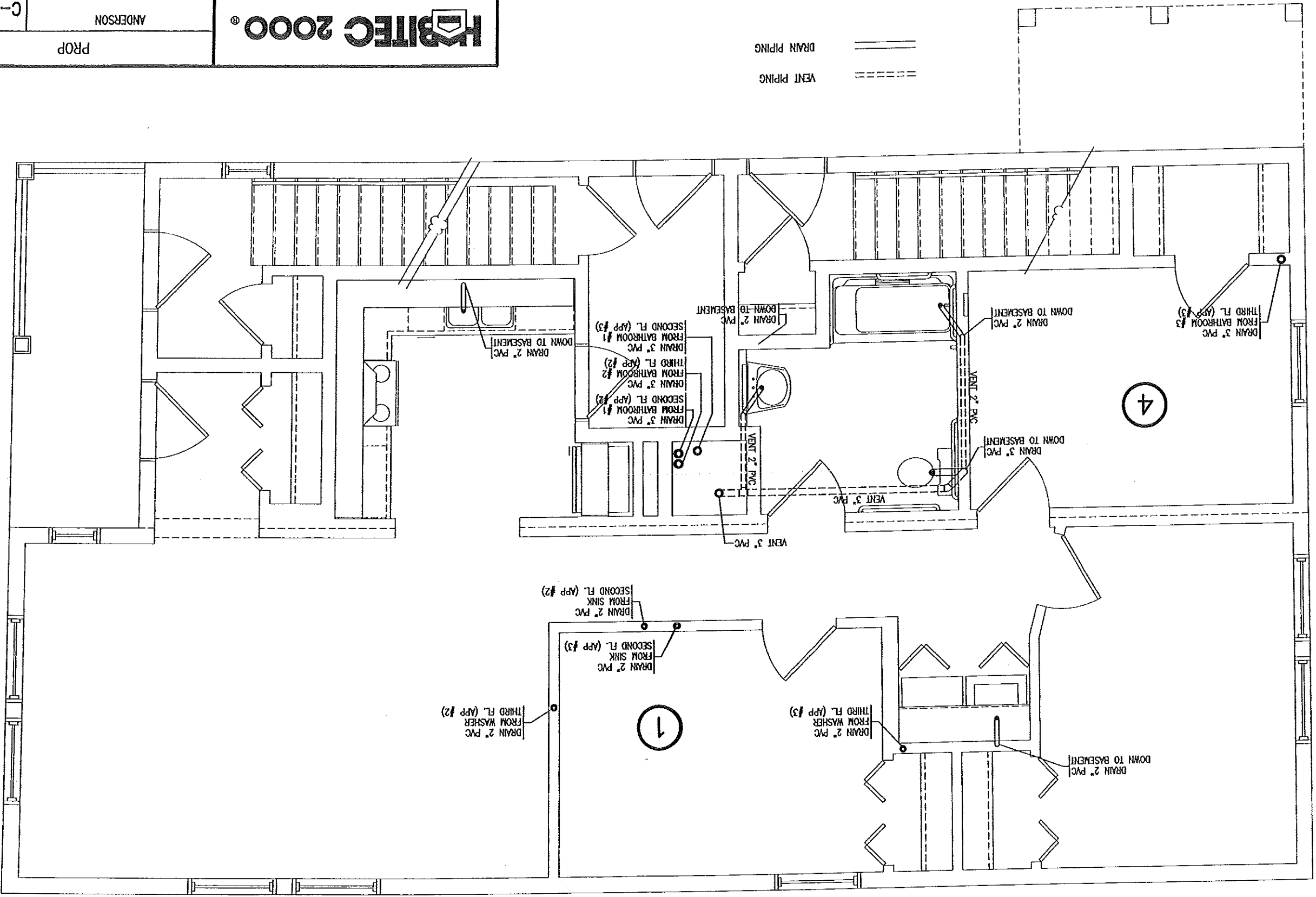

VENT PIPING   
 DRAIN PIPING 



DRAIN PIPING  
 VENT PIPING

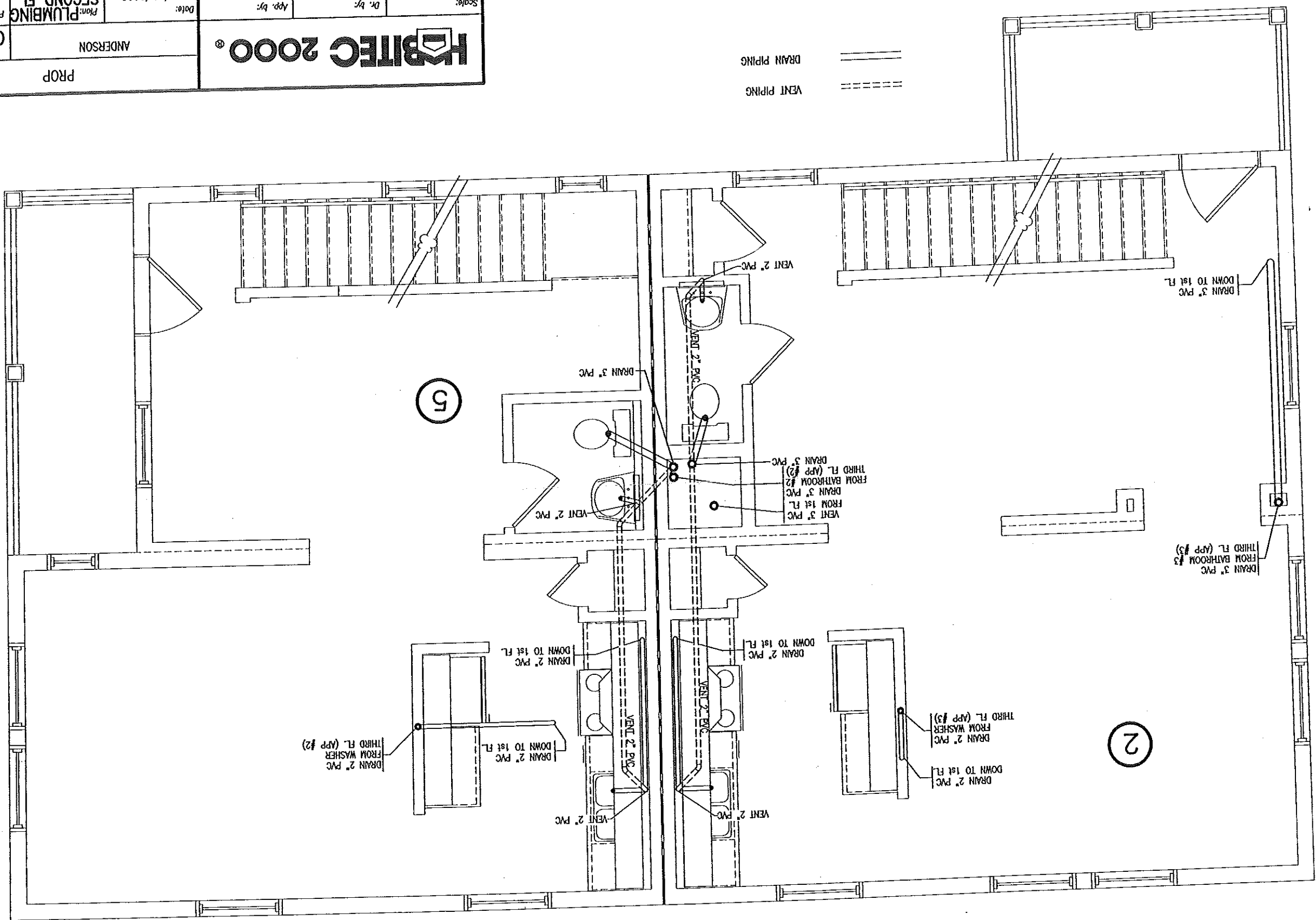

5

2

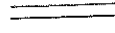
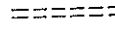
 DRAIN PIPING  
 VENT PIPING

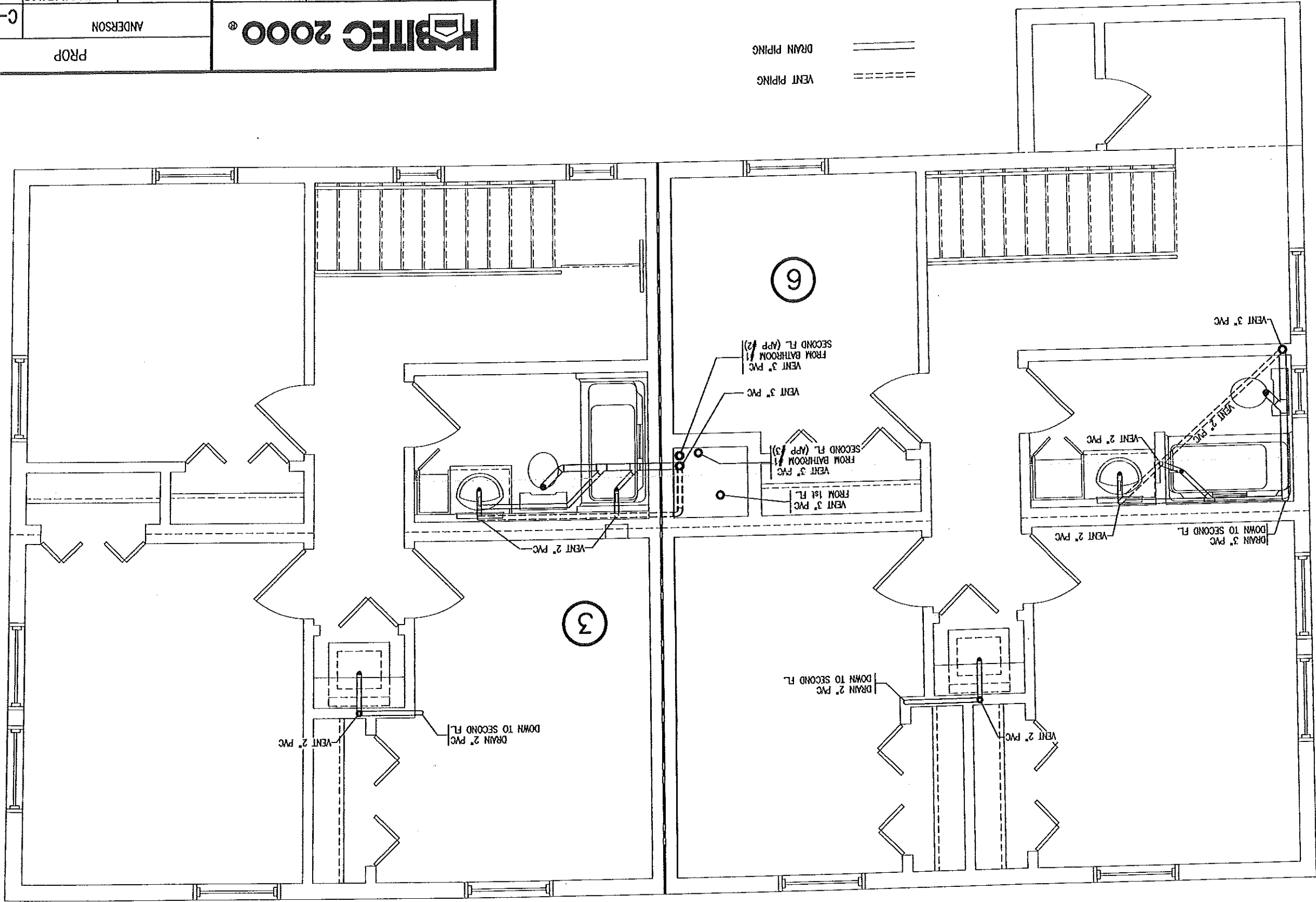

ROOF

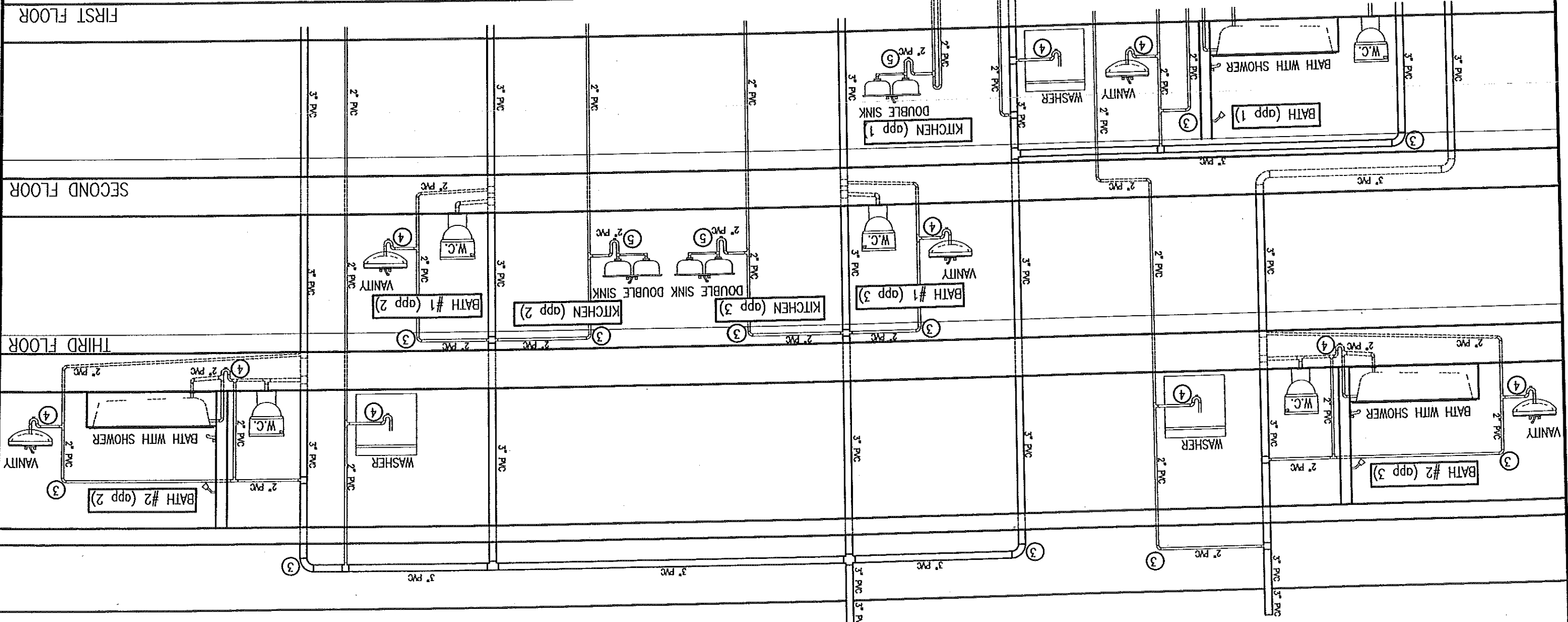

CROSS SECTION (NOT TO SCALE)

\*ALL PIPING IN 2nd FLOOR AND BELOW 1st FLOOR DONE BY OTHERS ON SITE

WATER SUPPLY PIPING MATERIAL DONE BY OTHERS ON SITE. SEE BELOW FOR FACTORY INSTALL

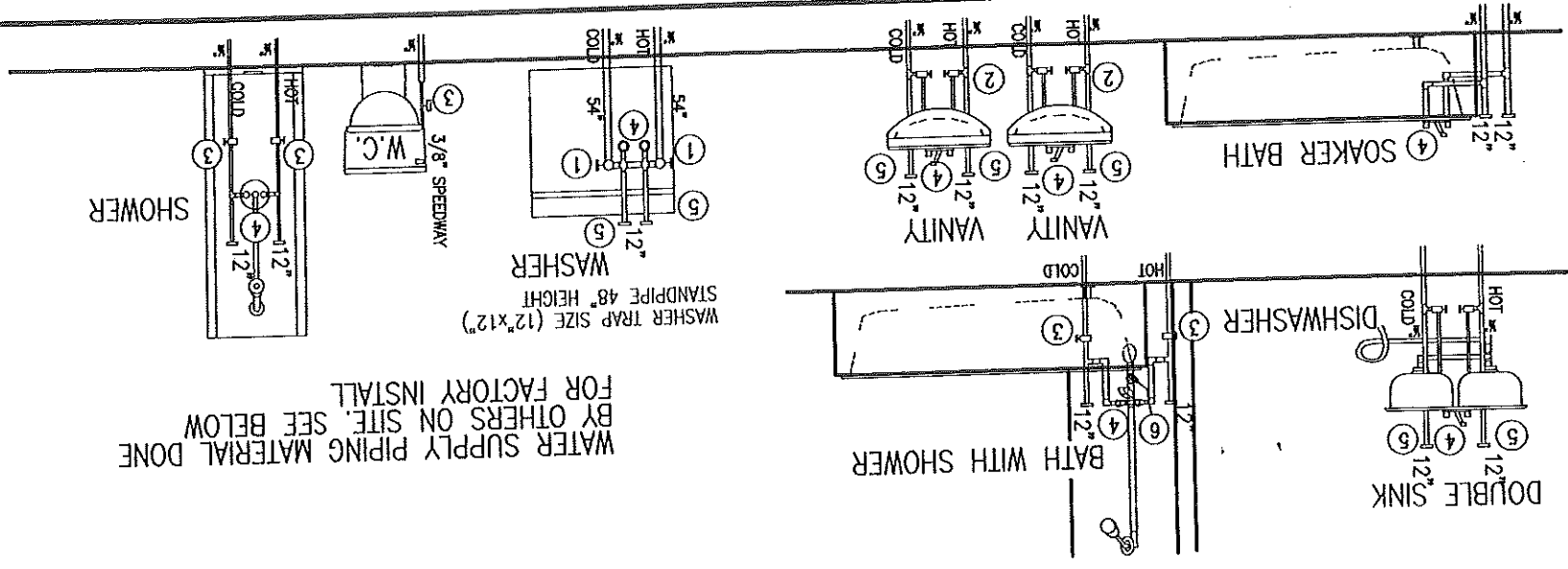

WATER SUPPLY PIPING SUPPORT WITH 1/2" COPPER CLIP OR 1/2" COPPER STRAPPING AT EVERY 48". FOR VERTICAL PIPING AND INSIDE STUD FOR HORIZONTAL PIPING COPPER PIPES TYPE "L"

LEGEND	
①	WYE TEE
②	LONGTURN
③	SANITARY TEE
④	ELBOW 90 DEG. (LONG TURN FOR DRAINAGE)
⑤	P TRAP UNION AND CLEANOUT
⑥	VALVE WASHER
⑦	VALVE SWEAT ANGLE STOP R19C
⑧	STRAIGHT VALVE CR14 C.
⑨	CONNECTED WITH TAPS
⑩	CAP 1/2"
⑪	VALVE FOR MURAL SHOWER

**HABITEC 2000**  
 PROP ANDERSON  
 Scale: NO SCALE  
 Dr. by: S.B.  
 App. by:  
 Date: 09/06/2002  
 Plan: PLUMBING PROFILE  
 Page 19  
 C-07581

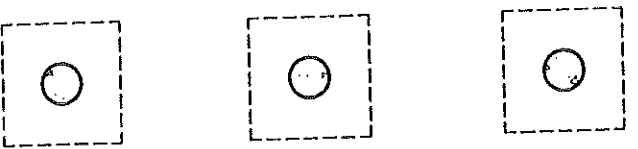
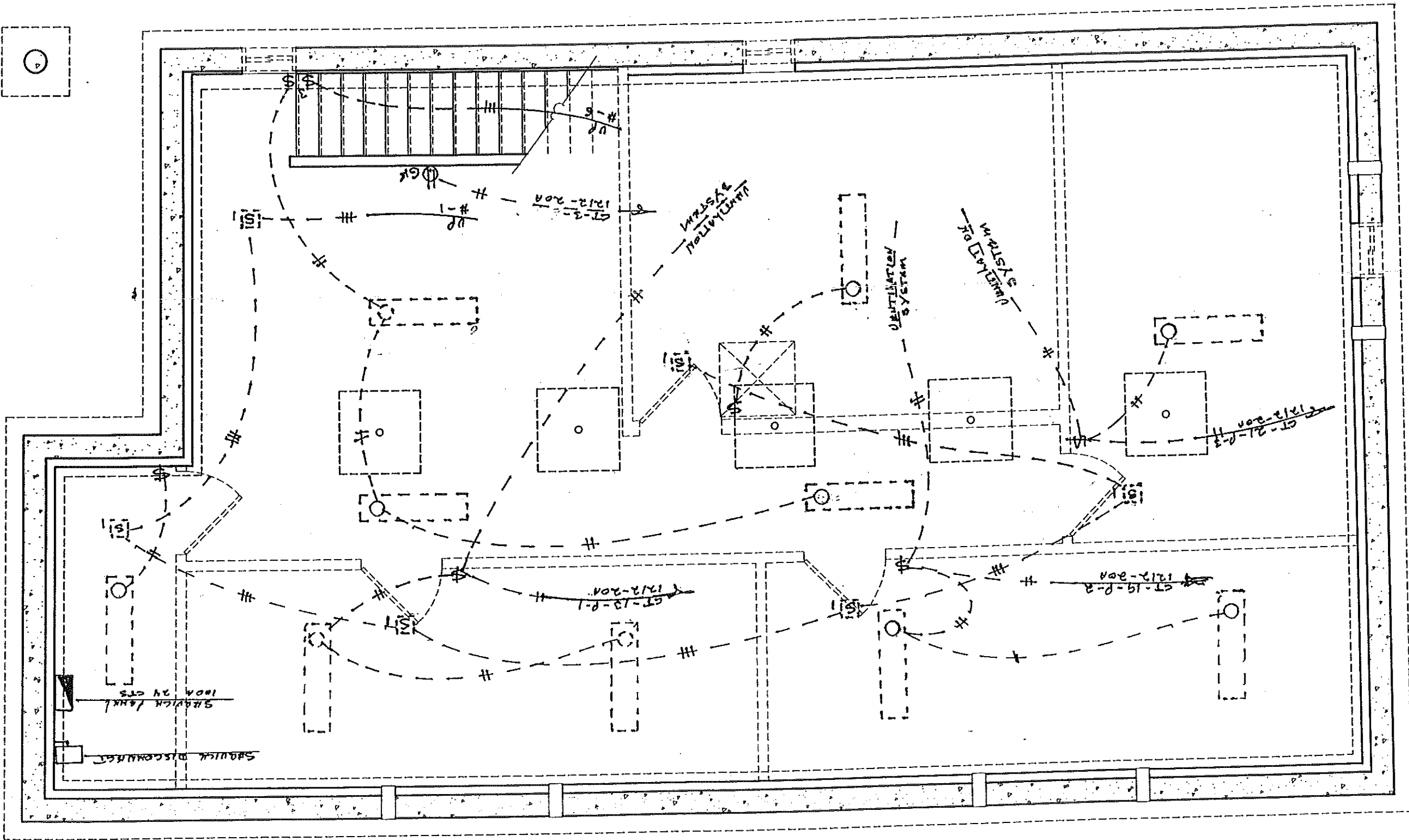



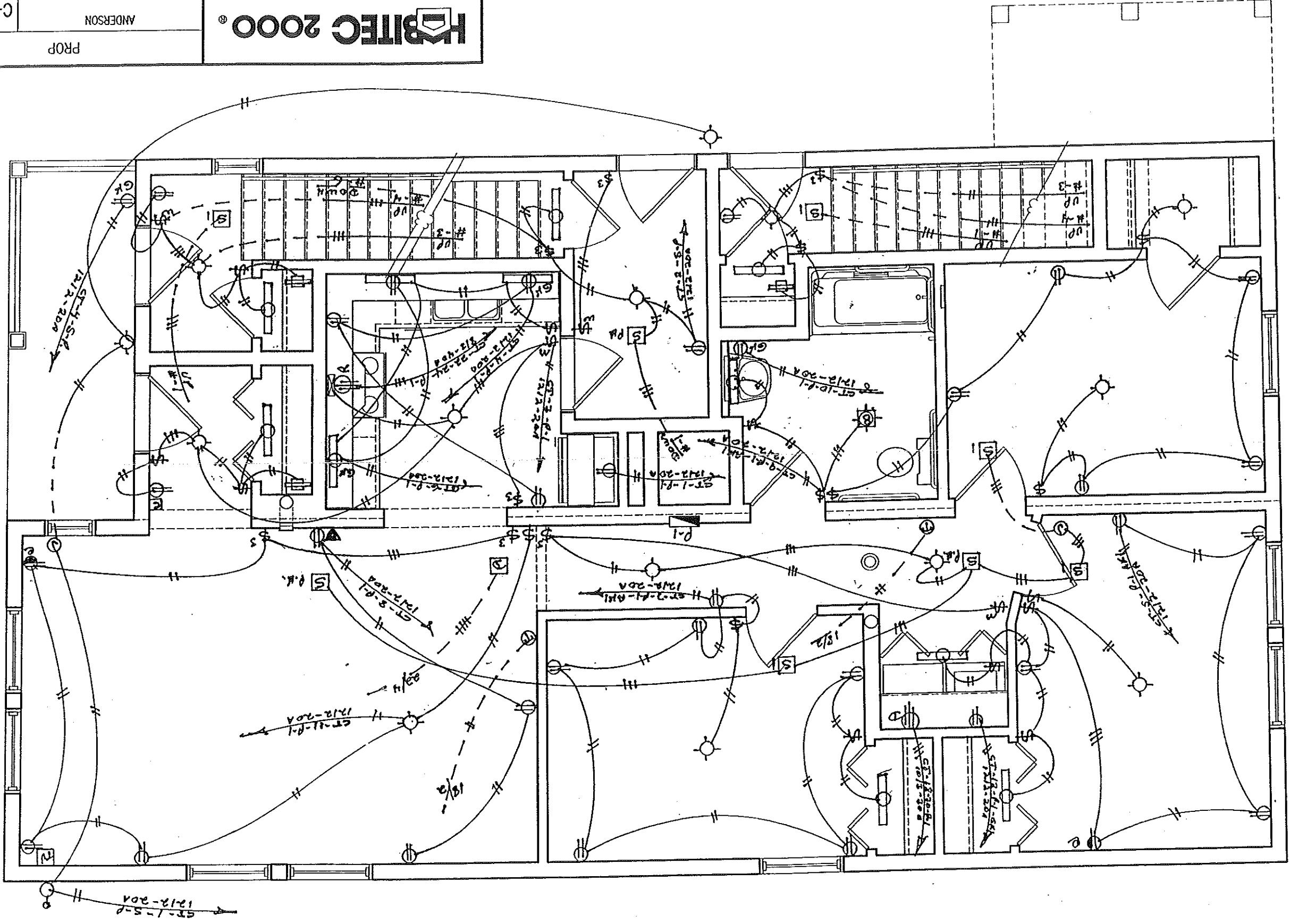

**HABITEC 2000**

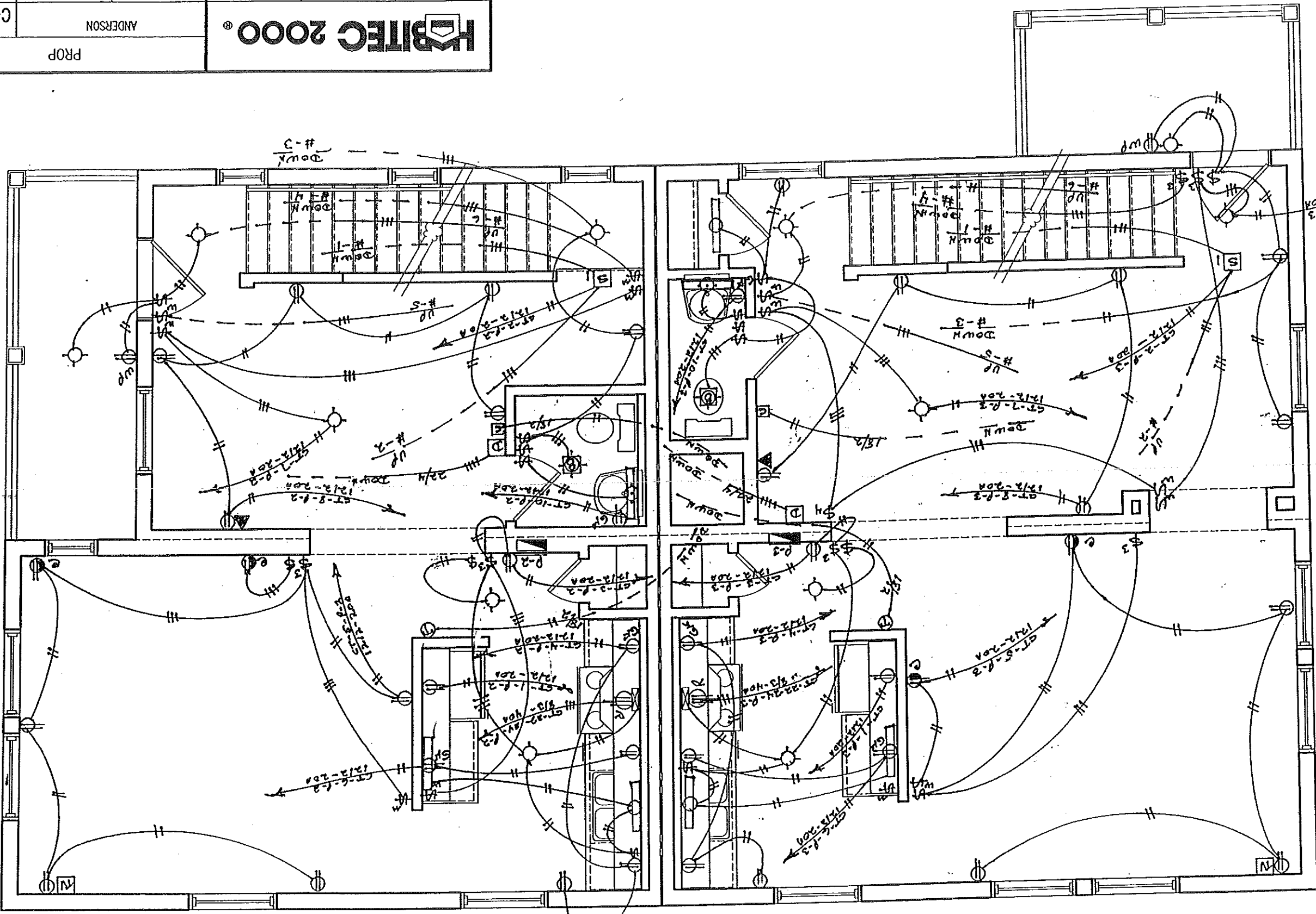

Down #3

Down #3

Down #3

Down #3

Down #3

Down #3

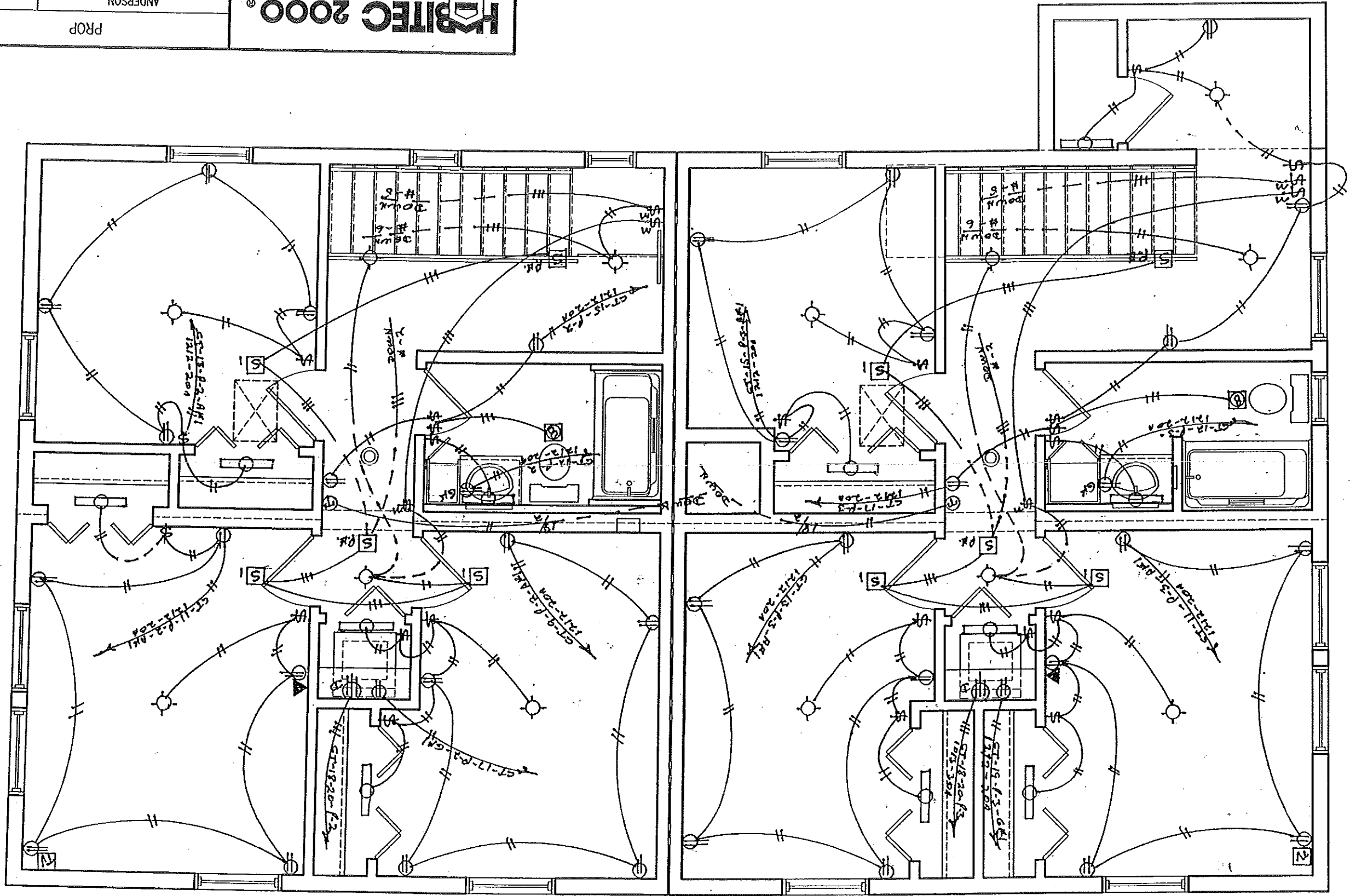



ANDERSON  
 PROP

WIRE SIZE	1	2	3	4	5	6	7	8	9	10	11	12	13	14	15	16	17	18	19	20	21	22	23	24
USE																								
BREAKER																								
WIRE SIZE																								

SERVICE PANEL  
 100 AMP 120/240 VOLTS  
 SUB PANEL BOX  
 CIRCUIT SCHEDULE

WIRE SIZE	1	2	3	4	5	6	7	8	9	10	11	12	13	14	15	16	17	18	19	20	21	22	23	24
USE																								
BREAKER																								
WIRE SIZE																								

P-3  
 100 AMP 120/240 VOLTS  
 SUB PANEL BOX  
 CIRCUIT SCHEDULE

SERVICE PANEL  
 BY OTHER  
 ON SITE

WIRE SIZE	1	2	3	4	5	6	7	8	9	10	11	12	13	14	15	16	17	18	19	20	21	22	23	24
USE																								
BREAKER																								
WIRE SIZE																								

P-2  
 100 AMP 120/240 VOLTS  
 SUB PANEL BOX  
 CIRCUIT SCHEDULE

WIRE SIZE	1	2	3	4	5	6	7	8	9	10	11	12	13	14	15	16	17	18	19	20	21	22	23	24
USE																								
BREAKER																								
WIRE SIZE																								

P-1  
 100 AMP 120/240 VOLTS  
 SUB PANEL BOX  
 CIRCUIT SCHEDULE

- SYMBOLS DESCRIPTION
- INCANDESCENT LIGHT
  - RECESS LIGHT
  - WALL LIGHT
  - FLUORESCENT LIGHT
  - EXIT LIGHTS
  - EMERGENCY LIGHTS
  - CEILING FAN AND LIGHT
  - LIGHT/FAN AND INFRARED
  - FAN AND LIGHT
  - FAN
  - OUTLET
  - CEILING OUTLET
  - FLOOR OUTLET
  - CONTROL OUTLET
  - GROUND FAULT OUTLET
  - DRYER RECEPTACLE
  - OVEN
  - RANGE RECEPTACLE
  - GARBAGE DISPOSAL OUTLET
  - A.C. OUTLET
  - SINGLE POLE SWITCH
  - THREE WAY SWITCH
  - FOUR WAY SWITCH
  - TIMER
  - CONTROL FOR LIGHT/FAN/INFRARED
  - DEHUMIDISTAT, VENTILATION SYSTEM
  - TELEPHONE
  - DATA
  - CABLE
  - CHIME
  - TRANSFO
  - BASE BOARD HEATERS
  - ELECTRIC WALL HEATERS
  - ELECTRIC TOE-SPACE HEATERS
  - WATER TOE-SPACE HEATERS
  - THERMOSTAT
  - BATH TUB
  - G.F.I.
  - GROUND FAULT CIRCUIT INTERRUPTOR
  - PANEL BOX
  - SERVICE DISCONNECT
  - JUNCTION BOX
  - GARBAGE DISPOSAL
  - DISHWASHER
  - TRASH COMPACTOR
  - SMOKE DETECTOR IONIZATION
  - SMOKE DETECTOR PHOTO ELECTRIC
  - HEAT DETECTOR
  - FIRE ALARM SYSTEM
  - AUTOMATIC FIRE DETECTOR
  - SMOKE FIRE DETECTOR
  - MANUAL STATION
  - BELL FIRE ALARM
  - LINE RESISTOR

C-07575		Serial: 0000		Heat losses calculation at 91 %												
DESCRIPTION	Room MASTER BEDROOM		Room BEDROOM #2		Room DINING ROOM		Room LIVING ROOM									
	2.59 pl. leng. 13.1	wid. 13.4 h. 8	12.24 pl. leng. 12.6	wid. 9.6 h. 8	0 pl. leng. 10.2	wid. 13.4 h. 8	3.06 pl. leng. 10.1	wid. 12.8 h. 8								
	Exposed wall (ft) 26.5 h. 8.5		Exposed wall (ft) 15.4 h. 8.5		Exposed wall (ft) 10.2 h. 8.5		Exposed wall (ft) 28.5 h. 8.5									
	FT <sup>2</sup> /cu.	U	DT	Losses BTUH	FT <sup>2</sup> /cu.	U	DT	Losses BTUH								
Wall	225	0.58	91	1953	131	0.58	91	1003	19	0.58	91	1003	66	0.58	91	3493
Windows	37	0.068	91	0	19	0.068	91	0	0	0.068	91	0	0	0.068	91	0
Doors	0	0.58	91	0	0	0.58	91	0	0	0.58	91	0	0	0.58	91	0
Side light or patio door	0	0.58	91	0	0	0.58	91	0	68	0.043	91	265	176	0.043	91	689
Overground clear wall	188	0.043	91	737	112	0.043	91	438	0	0.043	91	0	0	0.043	91	0
Underground clear wall	0	0.033	91	0	0	0.033	91	0	0	0.033	91	0	0	0.033	91	0
Floor	0	0.026	91	0	0	0.026	91	0	0	0.026	91	0	0	0.026	91	0
Ceiling	0	0.018	91	0	0	0.018	91	0	0	0.018	91	0	0	0.018	91	0
Overground infiltration	1385	0.018	91	2259	1076	0.018	91	1762	1093	0.018	91	1790	1057	0.018	91	1731
Underground infiltration	0	0.027	0	0	0	0.027	0	0	0	0.027	0	0	0	0.027	0	0
Total losses (BTUH)				4959				3203				3058				5904
DESCRIPTION	Room BEDROOM #3		Room KITCHEN		Room HALL		Room HALL									
	23.07 pl. leng. 12.7	wid. 9.7 h. 8	10.81 pl. leng. 10.0	wid. 9.8 h. 8	0 pl. leng. 5.4	wid. 6.2 h. 8	0 pl. leng. 0.0	wid. 0.0 h. 8								
	Exposed wall (ft) 19.7 h. 8.5		Exposed wall (ft) 0.0 h. 8.5		Exposed wall (ft) 6.2 h. 8.5		Exposed wall (ft) 0.0 h. 8.5									
	FT <sup>2</sup> /cu.	U	DT	Losses BTUH	FT <sup>2</sup> /cu.	U	DT	Losses BTUH								
Wall	167	0.58	91	1003	0	0.58	91	0	53	0.58	91	0	0	0.58	91	0
Windows	19	0.068	91	0	0	0.068	91	0	21	0.068	91	130	0	0.068	91	0
Doors	0	0.58	91	0	0	0.58	91	0	0	0.58	91	0	0	0.58	91	0
Side light or patio door	0	0.58	91	0	0	0.58	91	0	32	0.043	91	125	0	0.043	91	0
Overground clear wall	148	0.043	91	580	0	0.043	91	0	0	0.033	91	0	0	0.033	91	0
Underground clear wall	0	0.033	91	0	0	0.033	91	0	0	0.026	91	0	0	0.026	91	0
Floor	0	0.026	91	0	0	0.026	91	0	0	0.018	91	524	0	0.018	91	0
Ceiling	0	0.018	91	0	0	0.018	91	0	0	0.027	0	0	0	0.027	0	0
Overground infiltration	1175	0.018	91	1925	867	0.027	91	2130	320	0.018	91	524	0	0.018	91	0
Underground infiltration	0	0.027	0	0	0	0.027	0	0	0	0.027	0	0	0	0.027	0	0
Total losses (BTUH)				3507				2130				780				0

Notes: FIRST FLOOR (APP # 1)

C-07575		Serial: 0000		Heat losses calculation at 91 %												
DESCRIPTION	Room STAIRS FOR APP #3		Room HALL (ACCESS TO BASEMENT)		Room STAIRS FOR APP #2		Room HALL									
	9.783 pl. leng. 15.4	wid. 3.7 h. 8	0 pl. leng. 5.8	wid. 10.1 h. 8	36.1 pl. leng. 6.4	wid. 7.2 h. 8	0 pl. leng. 0.0	wid. 0.0 h. 8								
	Exposed wall (ft) 15.4 h. 8.5		Exposed wall (ft) 5.8 h. 8.5		Exposed wall (ft) 23.5 h. 8.5		Exposed wall (ft) 0.0 h. 8.5									
	FT <sup>2</sup> /cu.	U	DT	Losses BTUH	FT <sup>2</sup> /cu.	U	DT	Losses BTUH								
Wall	131	0.58	91	0	49	0.58	91	0	200	0.58	91	0	0	0.58	91	0
Windows	0	0.068	91	130	21	0.068	91	130	21	0.068	91	130	0	0.068	91	0
Doors	21	0.58	91	0	0	0.58	91	0	0	0.58	91	0	0	0.58	91	0
Side light or patio door	0	0.58	91	0	0	0.58	91	0	0	0.58	91	0	0	0.58	91	0
Overground clear wall	110	0.043	91	429	28	0.043	91	110	179	0.043	91	700	0	0.043	91	0
Underground clear wall	0	0.033	91	0	0	0.033	91	0	0	0.033	91	0	0	0.033	91	0
Floor	0	0.026	91	0	0	0.026	91	0	0	0.026	91	0	0	0.026	91	0
Ceiling	0	0.018	91	0	0	0.018	91	0	0	0.018	91	1073	0	0.018	91	0
Overground infiltration	529	0.018	91	867	466	0.018	91	763	655	0.018	91	1073	0	0.018	91	0
Underground infiltration	0	0.027	0	0	0	0.027	0	0	0	0.027	0	0	0	0.027	0	0
Total losses (BTUH)				1426				1003				1903				0
DESCRIPTION	Room 0		Room 0		Room 0		Room 0									
	0 pl. leng. 0.0	wid. 0.0 h. 8	0 pl. leng. 0.0	wid. 0.0 h. 8	0 pl. leng. 0.0	wid. 0.0 h. 8	0 pl. leng. 0.0	wid. 0.0 h. 8								
	Exposed wall (ft) 0.0 h. 8.5		Exposed wall (ft) 0.0 h. 8.5		Exposed wall (ft) 0.0 h. 8.5		Exposed wall (ft) 0.0 h. 8.5									
	FT <sup>2</sup> /cu.	U	DT	Losses BTUH	FT <sup>2</sup> /cu.	U	DT	Losses BTUH								
Wall	0	0.58	91	0	0	0.58	91	0	0	0.58	91	0	0	0.58	91	0
Windows	0	0.068	91	0	0	0.068	91	0	0	0.068	91	0	0	0.068	91	0
Doors	0	0.58	91	0	0	0.58	91	0	0	0.58	91	0	0	0.58	91	0
Side light or patio door	0	0.58	91	0	0	0.58	91	0	0	0.58	91	0	0	0.58	91	0
Overground clear wall	0	0.043	91	0	0	0.043	91	0	0	0.043	91	0	0	0.043	91	0
Underground clear wall	0	0.033	91	0	0	0.033	91	0	0	0.033	91	0	0	0.033	91	0
Floor	0	0.026	91	0	0	0.026	91	0	0	0.026	91	0	0	0.026	91	0
Ceiling	0	0.018	91	0	0	0.018	91	0	0	0.018	91	0	0	0.018	91	0
Overground infiltration	0	0.018	91	0	0	0.018	91	0	0	0.018	91	0	0	0.018	91	0
Underground infiltration	0	0.027	0	0	0	0.027	0	0	0	0.027	0	0	0	0.027	0	0
Total losses (BTUH)				0				0				0				0

Notes:

Scale: NONE  
 Dr. by: S.B.  
 App. by: **HYBITEC 2000**  
 ANDERSON PROP  
 Date: 04/06/2002  
 Plan: HEAT LOS CALCUL  
 Page 22A  
 C-07581

C-07575		Serial: 0000		Heat losses calculation at 91 %												
DESCRIPTION	Room   KITCHEN		Room   LIVING ROOM		Room   DINING ROOM		Room   BEDROOM #2									
	0 pl. leng. 8.8	wd. 13.4 h. 8	0 pl. leng. 15.1	wd. 13.4 h. 8	40.9 pl. leng. 13.7	wd. 13.4 h. 8	25.1 pl. leng. 9.2	wd. 13.4 h. 8								
	Exposed wall (ft) 8.8	h. 8.5	Exposed wall (ft) 33.5	h. 8.5	Exposed wall (ft) 32.3	h. 8.5	Exposed wall (ft) 13.1	h. 8.5								
	FT <sup>2</sup> /cu. U	DT Losses BTUH	FT <sup>2</sup> /cu. U	DT Losses BTUH	FT <sup>2</sup> /cu. U	DT Losses BTUH	FT <sup>2</sup> /cu. U	DT Losses BTUH								
Wall	75	0.58	91	1003	56	0.58	91	3483	33	0.58	91	1742	19	0.58	91	1003
Windows	19	0.068	91	0	0	0.068	91	0	21	0.068	91	130	0	0.068	91	0
Doors	0	0.58	91	0	0	0.58	91	0	0	0.58	91	0	0	0.58	91	0
Side light or patio door	0	0.58	91	0	0	0.58	91	0	0	0.58	91	0	0	0.58	91	0
Overground clear wall	56	0.043	91	217	219	0.043	91	858	221	0.043	91	864	92	0.043	91	360
Underground clear wall	0	0.033	91	0	0	0.033	91	0	0	0.033	91	0	0	0.033	91	0
Floor	0	0.026	91	0	0	0.026	91	0	0	0.026	91	0	148	0.026	91	351
Ceiling	0	0.026	91	0	0	0.026	91	0	0	0.026	91	0	0	0.026	91	0
Cold wall	0	0.033	91	0	0	0.033	91	0	0	0.033	91	0	0	0.033	91	0
Overground infiltration	940	0.027	91	2310	1494	0.018	91	2447	1799	0.018	91	2947	1187	0.018	91	1945
Underground infiltration	0	0.027	91	0	0	0.027	91	0	0	0.027	91	0	0	0.027	91	0
Total losses (BTUH)	3530		6788		5682		3659									
Room   MASTER BEDROOM		Room   BATHROOM #2		Room   HALL WAY		Room   BEDROOM #3										
13.65 pl. leng. 10.9		wd. 13.4 h. 8		0 pl. leng. 9.2		wd. 6.3 h. 8		1.74 pl. leng. 13.1		wd. 7.1 h. 8		14.1 pl. leng. 10.9		wd. 10.8 h. 8		
Exposed wall (ft) 26.8		h. 8.5		Exposed wall (ft) 0.0		h. 8.5		Exposed wall (ft) 13.6		h. 8.5		Exposed wall (ft) 13.6		h. 8.5		
FT <sup>2</sup> /cu. U		DT Losses BTUH		FT <sup>2</sup> /cu. U		DT Losses BTUH		FT <sup>2</sup> /cu. U		DT Losses BTUH		FT <sup>2</sup> /cu. U		DT Losses BTUH		
Wall	228	0.58	91	2356	0	0.58	91	0	9	0.58	91	475	30	0.58	91	1583
Windows	56	0.068	91	0	0	0.068	91	0	0	0.068	91	0	0	0.068	91	0
Doors	0	0.58	91	0	0	0.58	91	0	0	0.58	91	0	0	0.58	91	0
Side light or patio door	0	0.58	91	0	0	0.58	91	0	0	0.58	91	0	0	0.58	91	0
Overground clear wall	172	0.043	91	673	0	0.043	91	0	106	0.043	91	416	150	0.043	91	598
Underground clear wall	0	0.033	91	0	0	0.033	91	0	0	0.033	91	0	58	0.033	91	174
Floor	14	0.026	91	377	58	0.026	91	136	95	0.026	91	225	132	0.026	91	312
Ceiling	159	0.026	91	0	0	0.026	91	0	0	0.026	91	0	0	0.026	91	0
Cold wall	0	0.033	91	0	0	0.033	91	0	0	0.033	91	0	0	0.033	91	0
Overground infiltration	1273	0.018	91	2086	480	0.018	91	754	761	0.018	91	1246	1056	0.018	91	1729
Underground infiltration	0	0.027	91	0	0	0.027	91	0	0	0.027	91	0	0	0.027	91	0
Total losses (BTUH)	6132		890		2362		4887									

Notes: SECOND AND THIRD FLOOR (APP #2)

C-07575		Serial: 0000		Heat losses calculation at 91 %												
DESCRIPTION	Room   LIVING ROOM		Room   KITCHEN		Room   BATHROOM #2		Room   DINING ROOM		Room   MASTER BEDROOM							
	9.625 pl. leng. 9.7	wd. 13.4 h. 8	0 pl. leng. 8.8	wd. 13.4 h. 8	0 pl. leng. 10.4	wd. 6.3 h. 8	11.9 pl. leng. 20.7	wd. 13.4 h. 8	15.5 pl. leng. 10.4	wd. 13.4 h. 8						
	Exposed wall (ft) 28.5	h. 8.5	Exposed wall (ft) 8.9	h. 8.5	Exposed wall (ft) 6.3	h. 8.5	Exposed wall (ft) 37.3	h. 8.5	Exposed wall (ft) 25.1	h. 8.5						
	FT <sup>2</sup> /cu. U	DT Losses BTUH	FT <sup>2</sup> /cu. U	DT Losses BTUH	FT <sup>2</sup> /cu. U	DT Losses BTUH	FT <sup>2</sup> /cu. U	DT Losses BTUH	FT <sup>2</sup> /cu. U	DT Losses BTUH						
Wall	243	0.58	91	3906	19	0.58	91	1003	56	0.58	91	2956	48	0.58	91	2533
Windows	74	0.068	91	0	0	0.068	91	0	21	0.068	91	130	0	0.068	91	0
Doors	0	0.58	91	0	0	0.58	91	0	0	0.58	91	0	0	0.58	91	0
Side light or patio door	0	0.58	91	0	0	0.58	91	0	0	0.58	91	0	0	0.58	91	0
Overground clear wall	169	0.043	91	660	56	0.043	91	217	240	0.043	91	940	174	0.043	91	682
Underground clear wall	0	0.033	91	0	0	0.033	91	0	0	0.033	91	0	0	0.033	91	0
Floor	0	0.026	91	0	0	0.026	91	0	0	0.026	91	0	154	0.026	91	365
Ceiling	0	0.026	91	0	0	0.026	91	0	0	0.026	91	0	0	0.026	91	0
Cold wall	0	0.033	91	0	0	0.033	91	0	0	0.033	91	0	0	0.033	91	0
Overground infiltration	1494	0.018	91	2447	940	0.027	91	2310	2313	0.018	91	3789	1235	0.018	91	2023
Underground infiltration	0	0.027	91	0	0	0.027	91	0	0	0.027	91	0	0	0.027	91	0
Total losses (BTUH)	7013		3530		7814		5603									
Room   BEDROOM #2		Room   BATHROOM #2		Room   HALL WAY		Room   BEDROOM #3										
16.2 pl. leng. 15.1		wd. 13.4 h. 8		0 pl. leng. 10.4		wd. 6.3 h. 8		16.2 pl. leng. 19.7		wd. 7.1 h. 8		9.35 pl. leng. 9.7		wd. 13.4 h. 8		
Exposed wall (ft) 33.5		h. 8.5		Exposed wall (ft) 6.3		h. 8.5		Exposed wall (ft) 35.5		h. 8.5		Exposed wall (ft) 9.3		h. 8.5		
FT <sup>2</sup> /cu. U		DT Losses BTUH		FT <sup>2</sup> /cu. U		DT Losses BTUH		FT <sup>2</sup> /cu. U		DT Losses BTUH		FT <sup>2</sup> /cu. U		DT Losses BTUH		
Wall	95	0.58	91	1003	53	0.58	91	0	19	0.58	91	1003	19	0.58	91	1003
Windows	19	0.068	91	0	0	0.068	91	0	0	0.068	91	0	0	0.068	91	0
Doors	0	0.58	91	0	0	0.58	91	0	0	0.58	91	0	0	0.58	91	0
Side light or patio door	0	0.58	91	0	0	0.58	91	0	0	0.58	91	0	0	0.58	91	0
Overground clear wall	76	0.043	91	297	53	0.043	91	208	282	0.043	91	1105	60	0.043	91	233
Underground clear wall	0	0.033	91	0	0	0.033	91	0	0	0.033	91	0	0	0.033	91	0
Floor	0	0.026	91	0	0	0.026	91	0	54	0.026	91	162	0	0.026	91	0
Ceiling	140	0.026	91	330	65	0.026	91	153	157	0.026	91	372	139	0.026	91	329
Cold wall	0	0.033	91	0	0	0.033	91	0	0	0.033	91	0	0	0.033	91	0
Overground infiltration	1116	0.018	91	1828	518	0.018	91	849	1256	0.018	91	2060	1114	0.018	91	1825
Underground infiltration	0	0.027	91	0	0	0.027	91	0	0	0.027	91	0	0	0.027	91	0
Total losses (BTUH)	3459		1210		4702		3390									

Notes: SECOND AND THIRD FLOOR (APP #3)

**HYBITEC 2000**

Scale: NONE  
Dr. by: S.B.  
App. by: \_\_\_\_\_  
Date: 04/06/2002  
Plan: HEAT LOS Page 22B  
C-07581  
ANDERSON PROP

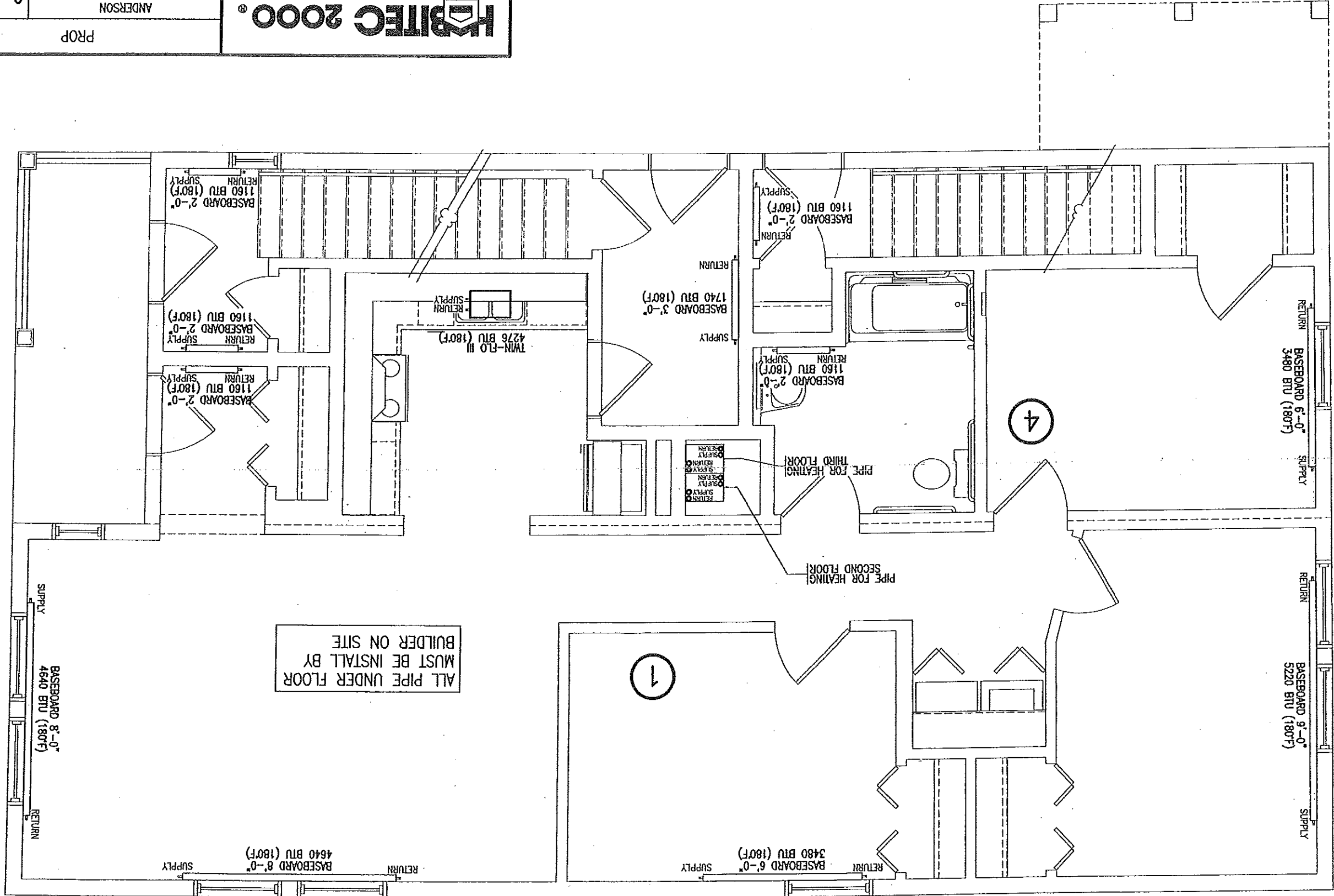

**HABITEC 2000**

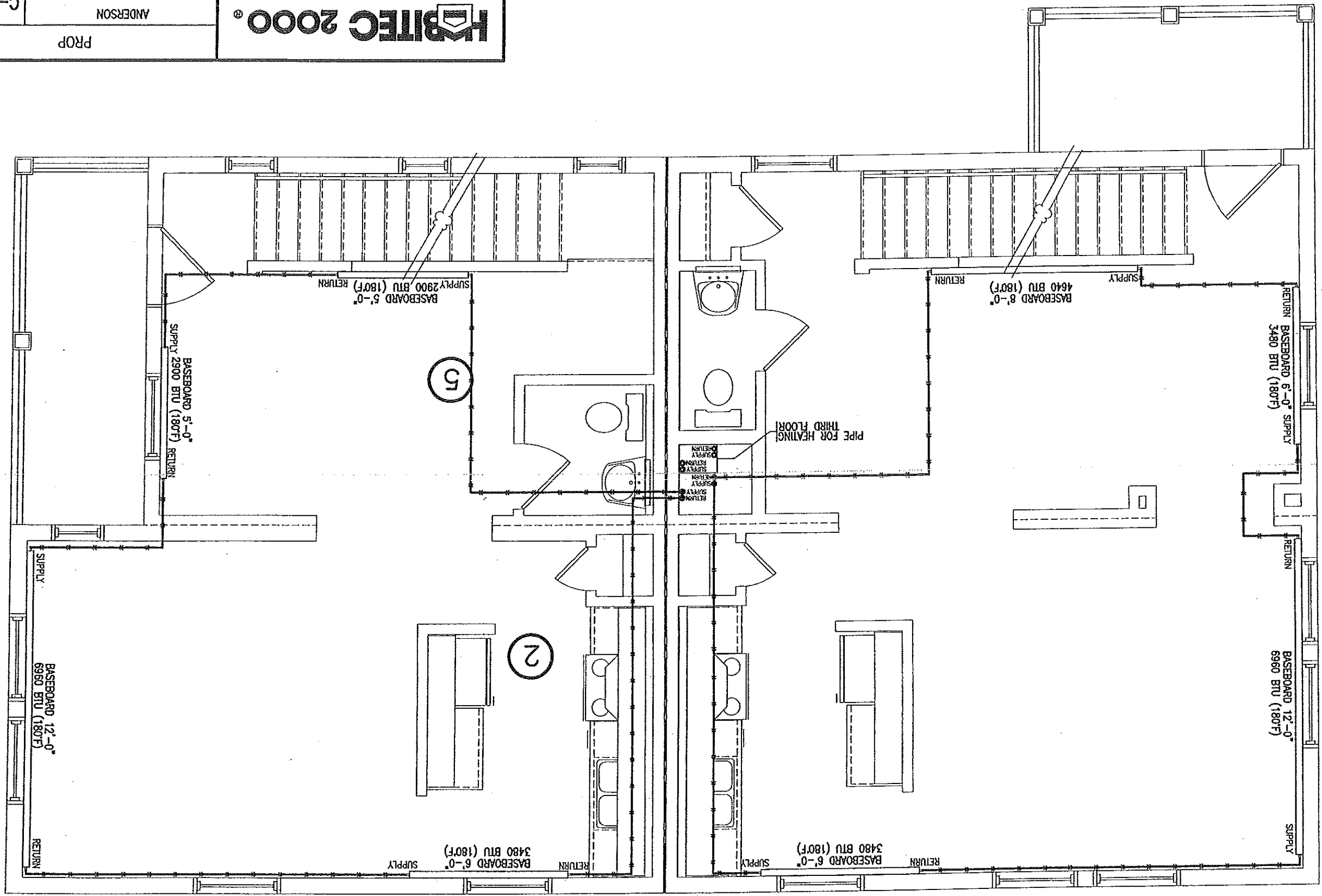



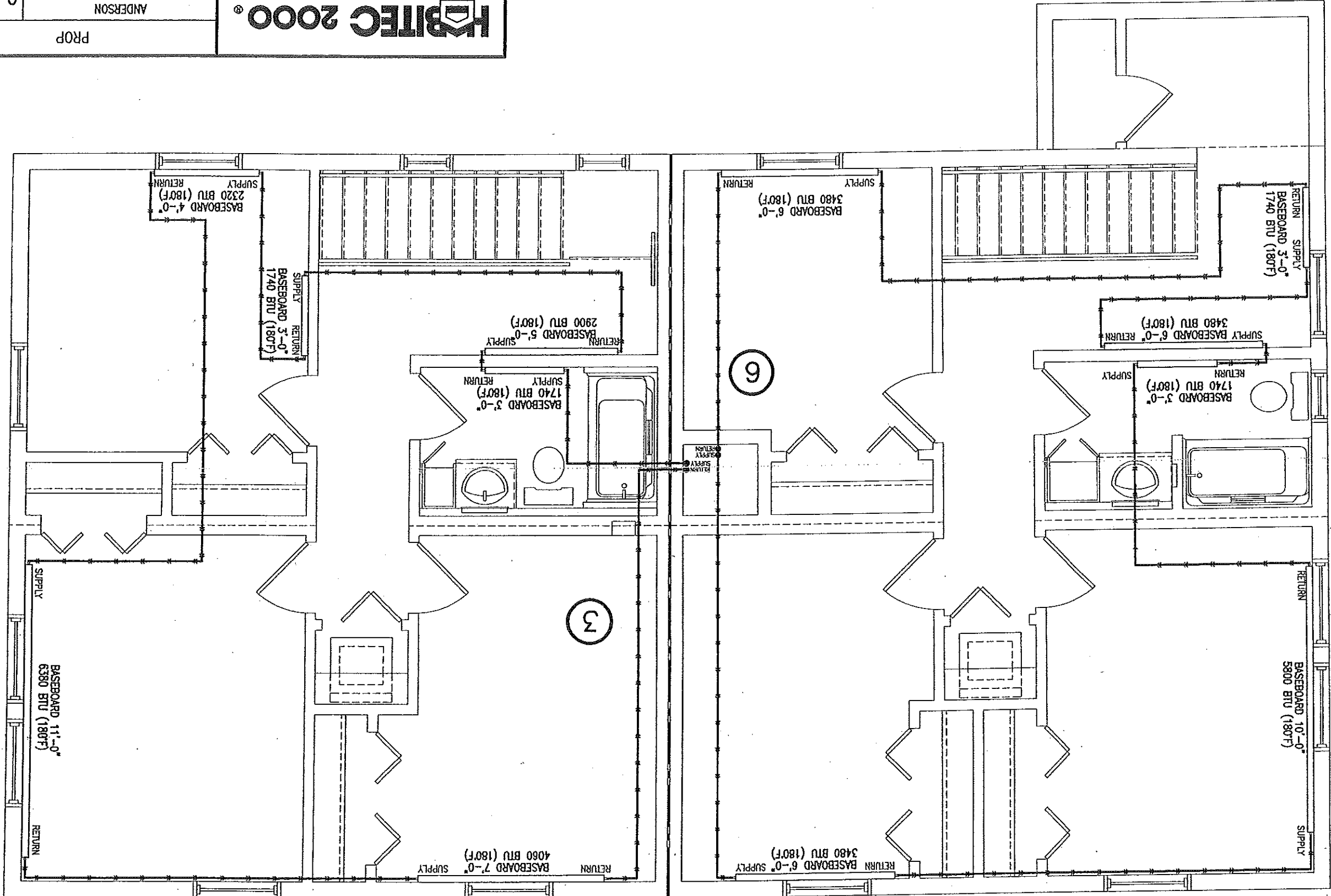

SPRINKLER HEAD TO BE INSTALLED BY OTHERS ON SITE

FIELD CONNECTION

1" CONNECTIONS TO BE INSTALLED IN FACTORY

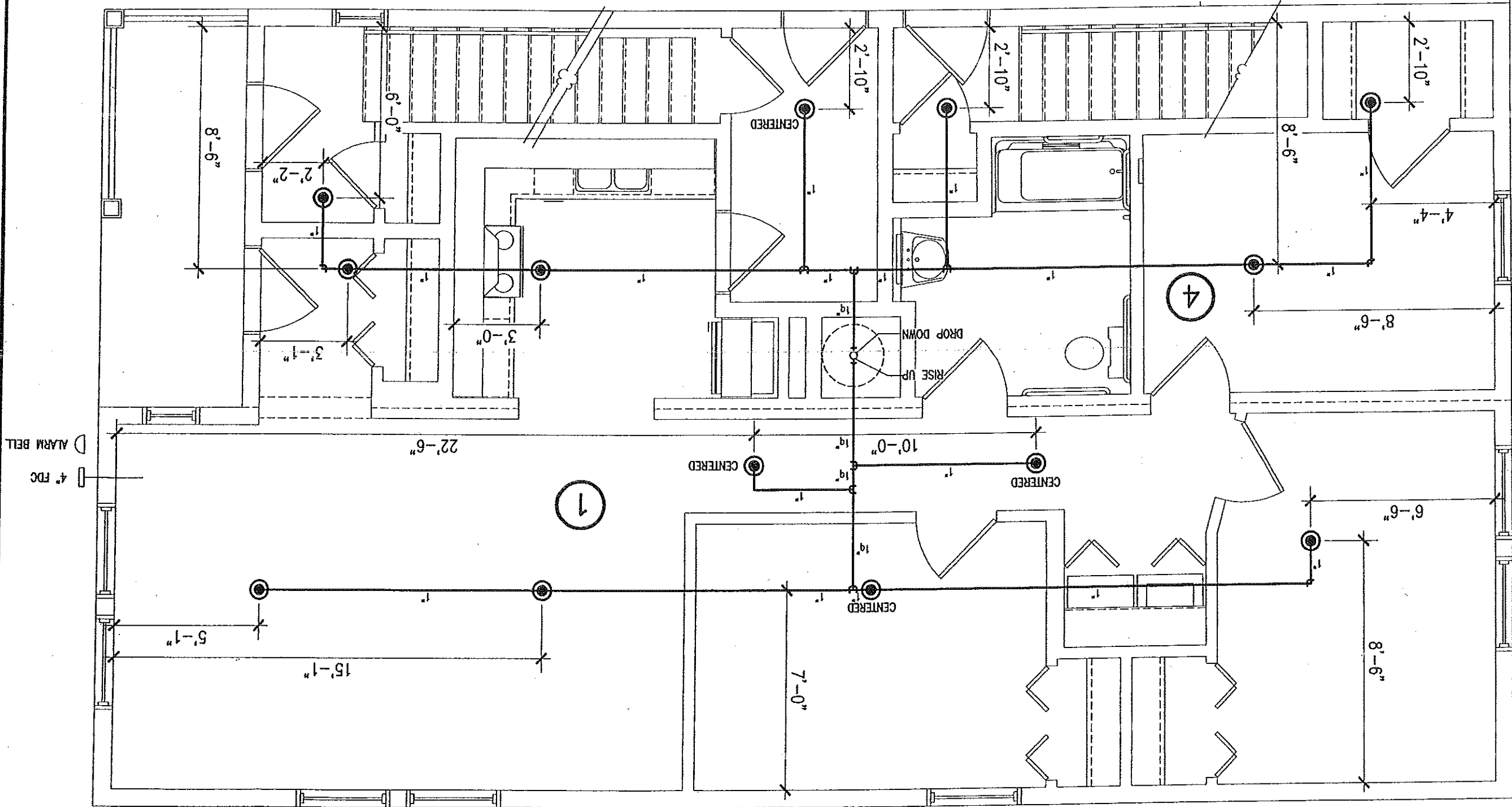

SPRINKLER HEAD TO BE INSTALLED BY OTHERS ON SITE

FIELD CONNECTION

1" CONNECTIONS TO BE INSTALLED IN FACTORY

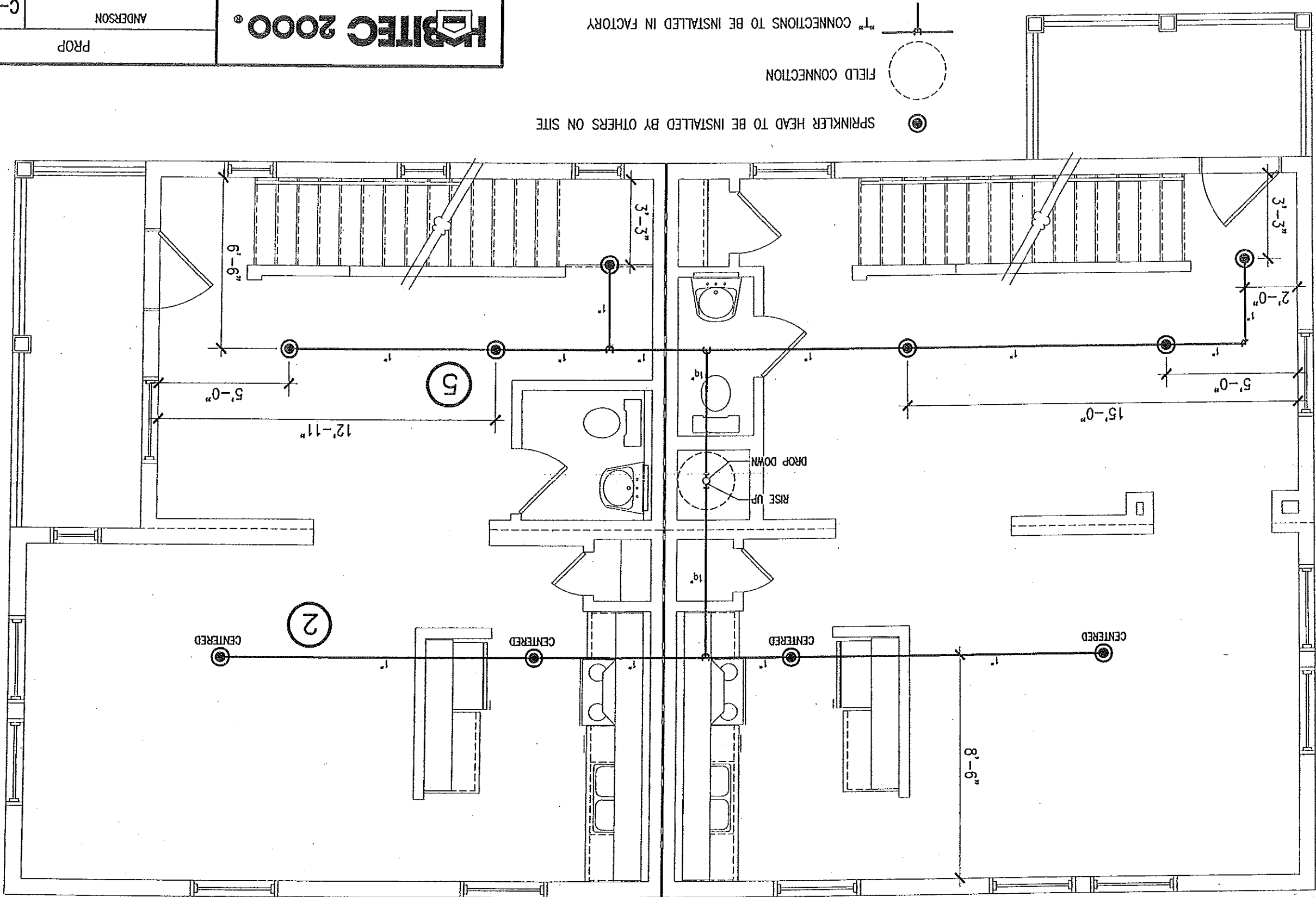

**IBITEC 2000**®

SPRINKLER HEAD TO BE INSTALLED BY OTHERS ON SITE

FIELD CONNECTION

1" CONNECTIONS TO BE INSTALLED IN FACTORY

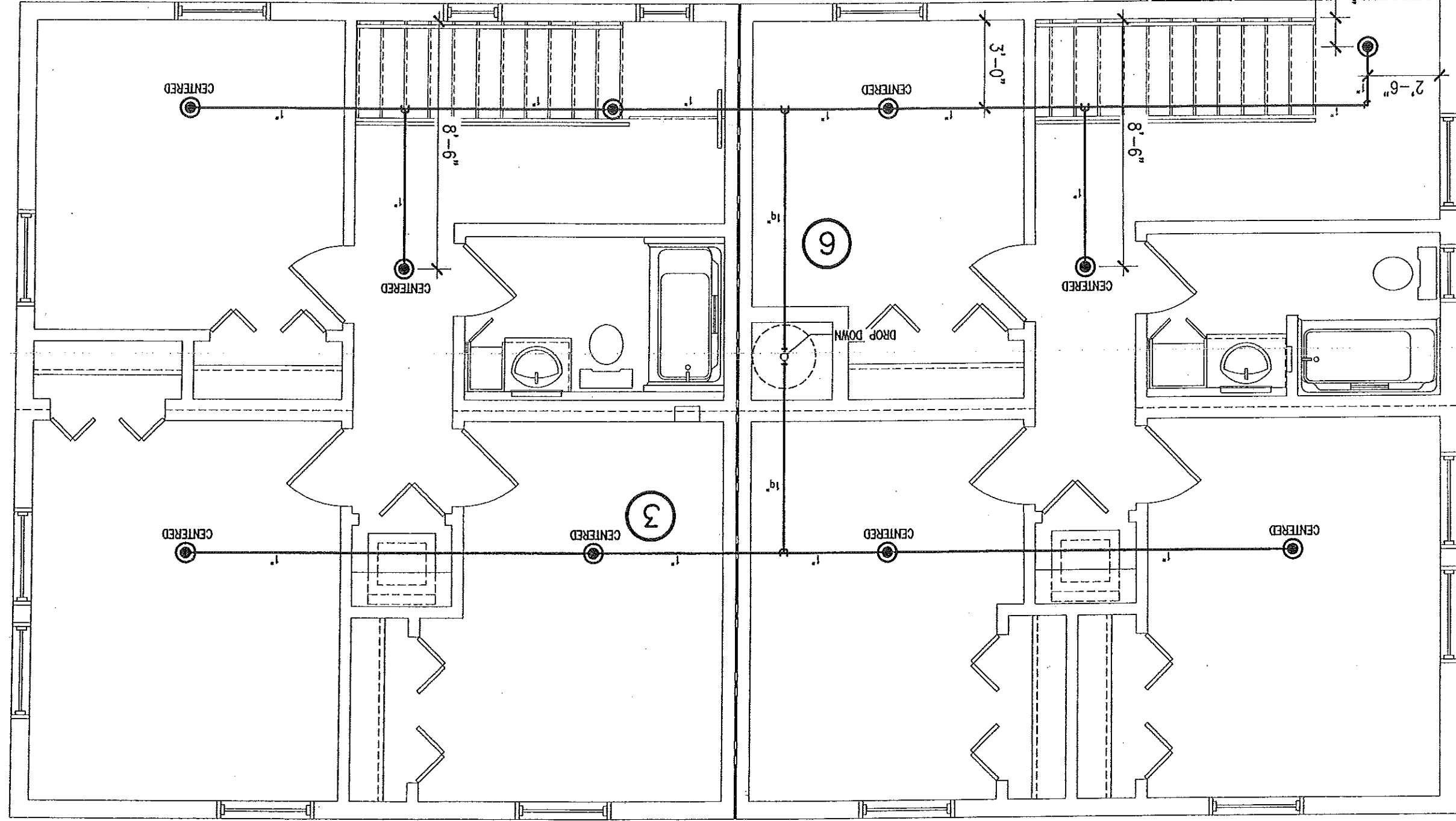

No DOSSIER 028-2002MJV	No FEUILLE 25B
DATE 01/05/2002	ECHELLE A0NE

TITRE  
ELEVATIONS DE FENETRES

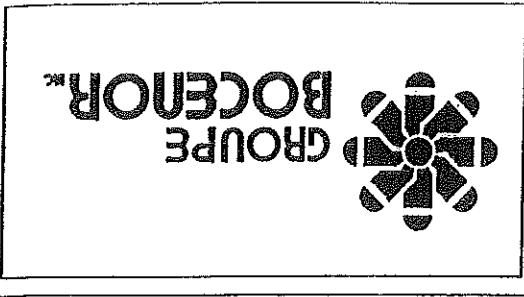

NOTE:  
LES ELEVATIONS SONT  
VUES DE L'EXTERIEUR  
X: VOLET OUVRANT  
O: VOLET FIXE

Item 5 QTE: 4

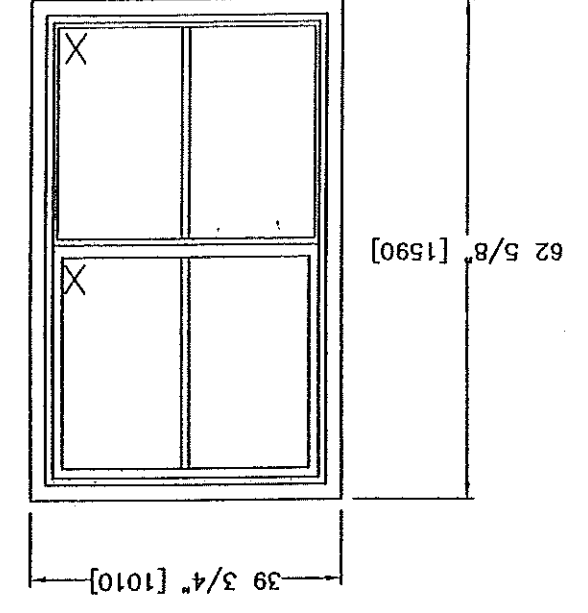

Item 8 QTE: 2

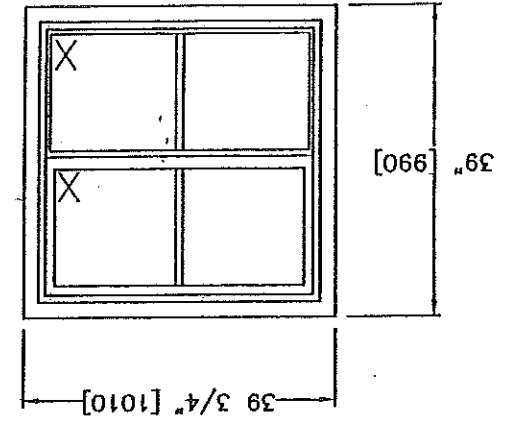

Item 1 & 4 QTE: 27

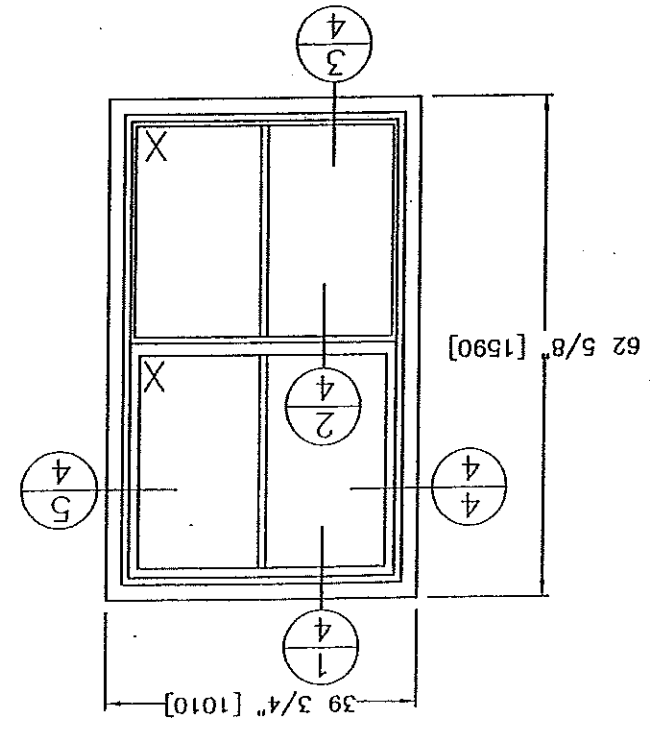

Item 2 & 7 QTE: 6

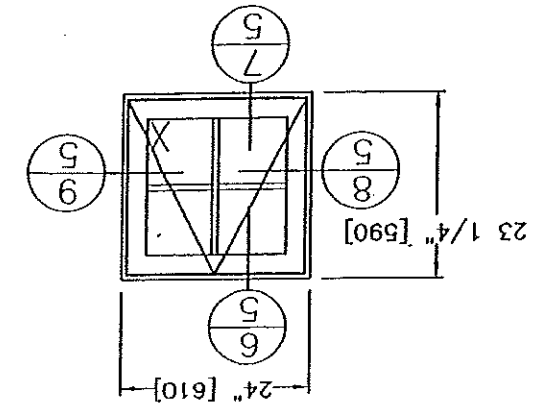

Item 3 & 6 QTE: 2

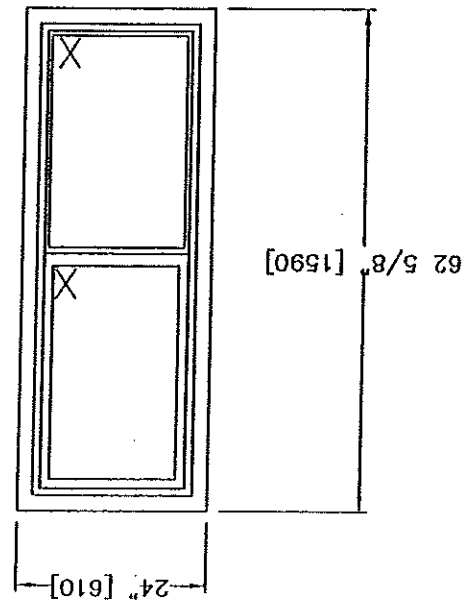

Item 11 QTE: 1

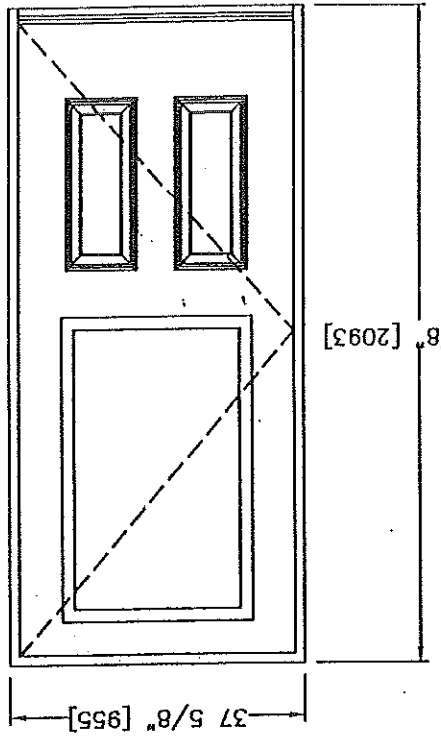

Item 12 QTE: 1

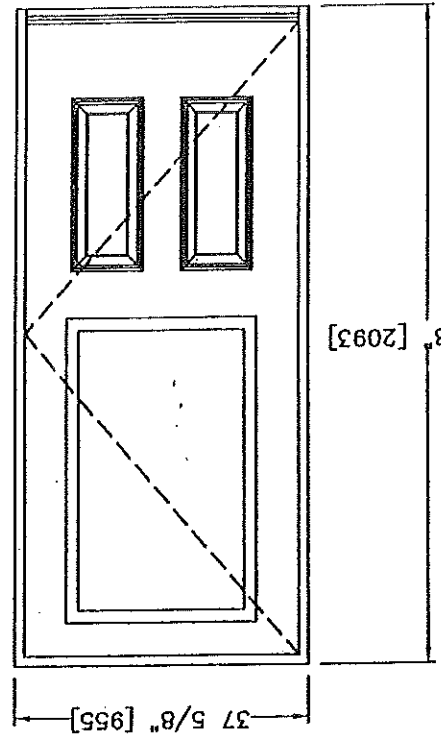

Item 9 QTE: 2

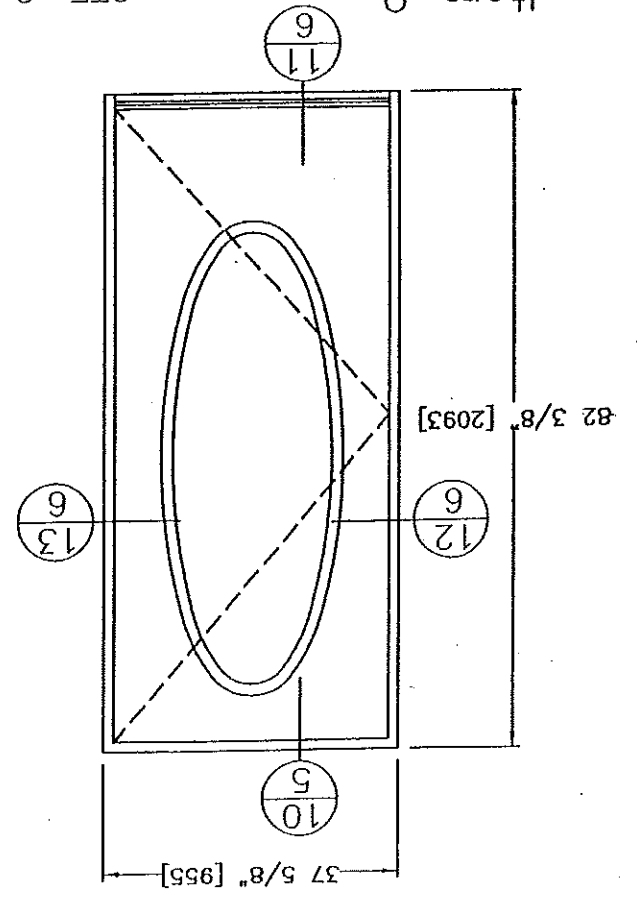

Item 10 QTE: 2

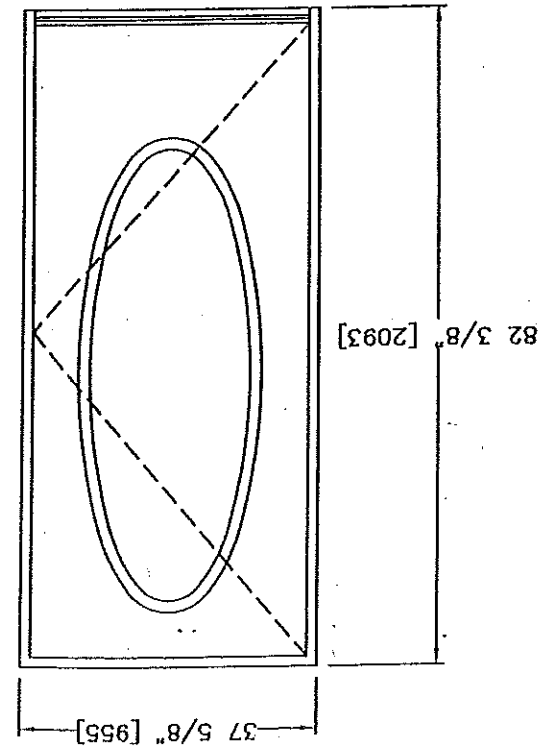

No DOSSIER 028-2002MJV	No FEUILLE 25C
DATE 01/05/2002	ECHELLE VOLE

TITRE  
ELEVATIONS DE FENETRES

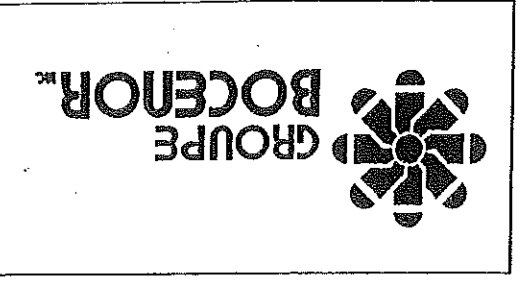

NOTE:  
LES ELEVATIONS SONT  
VUES DE L'EXTERIEUR

X: VOLET OUVRANT  
O: VOLET FIXE

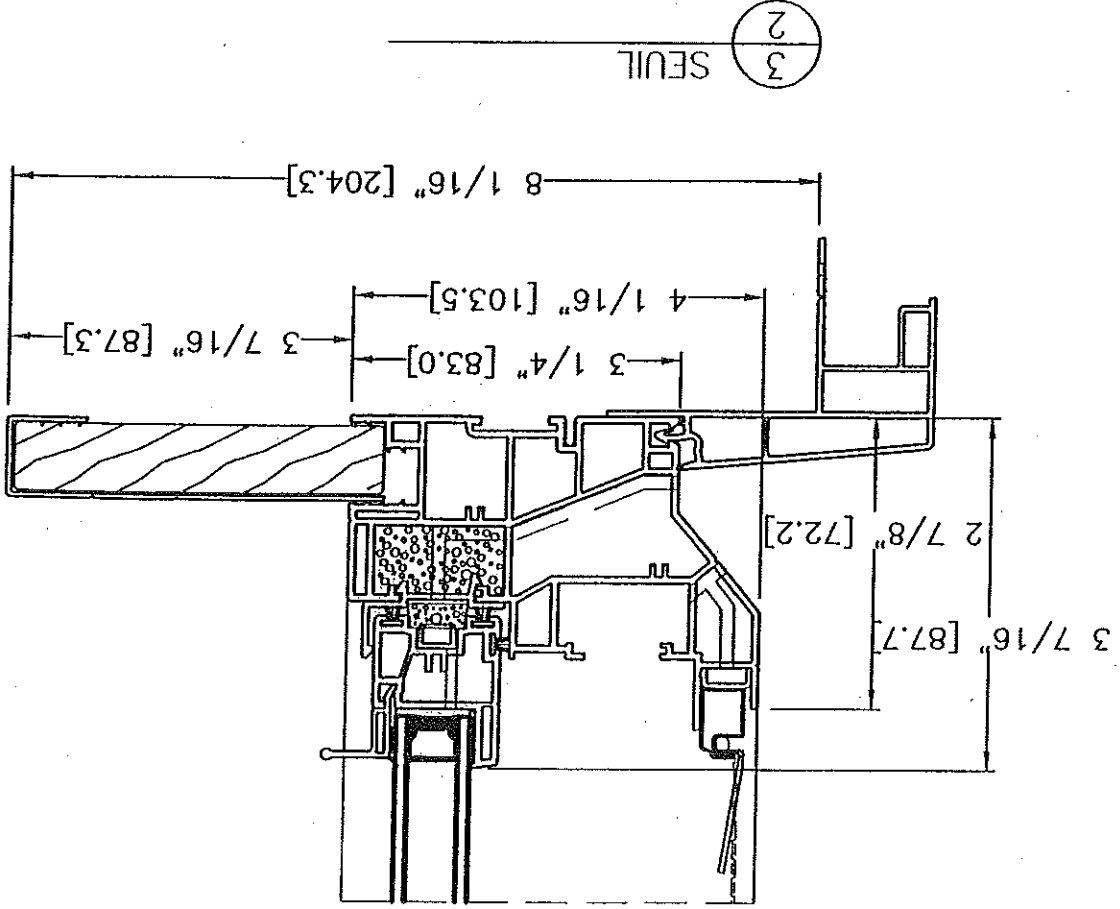
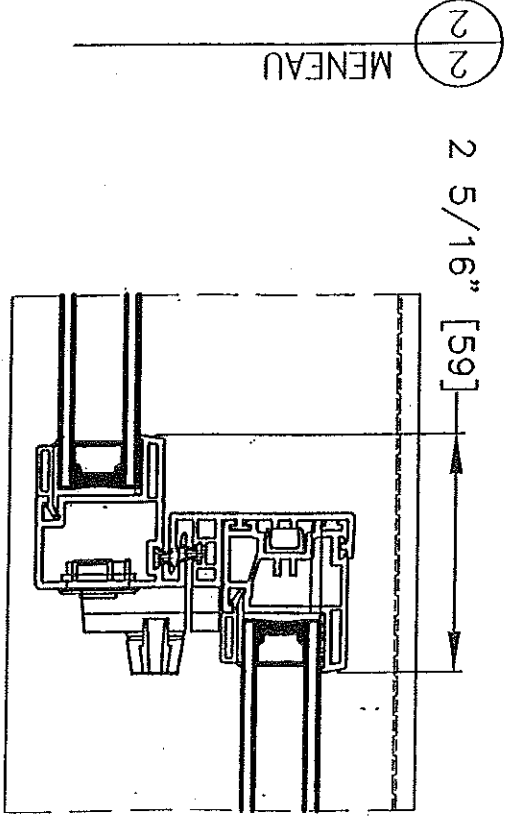
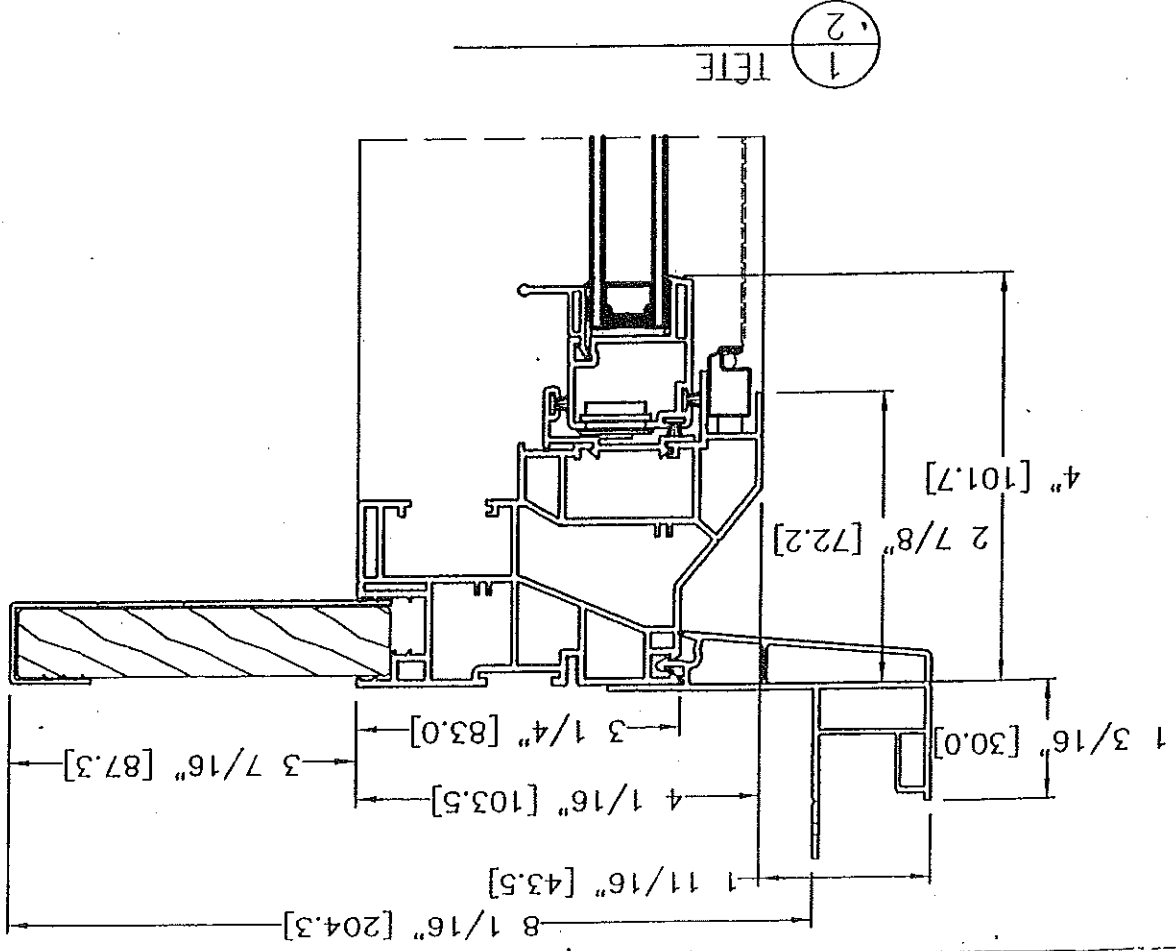
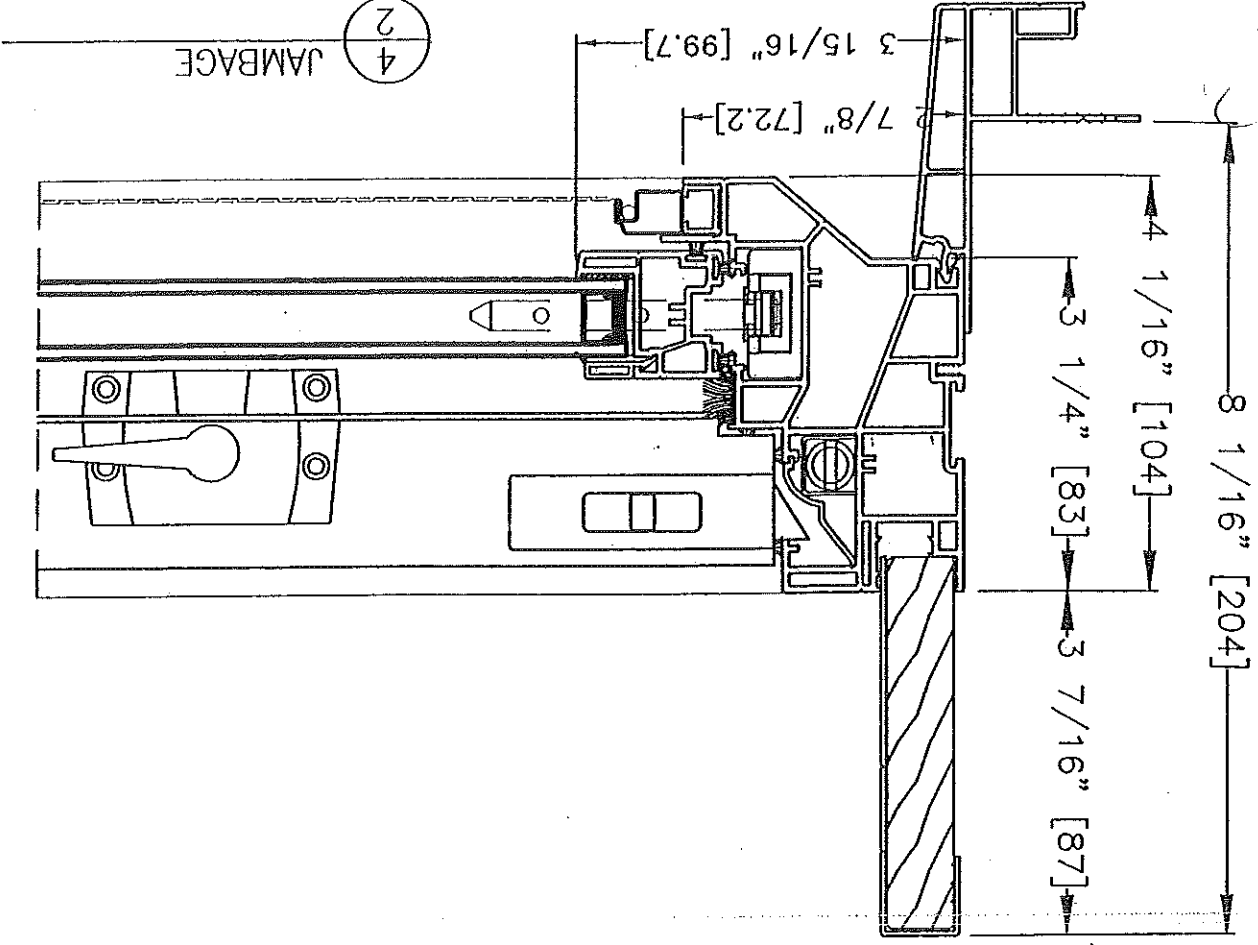
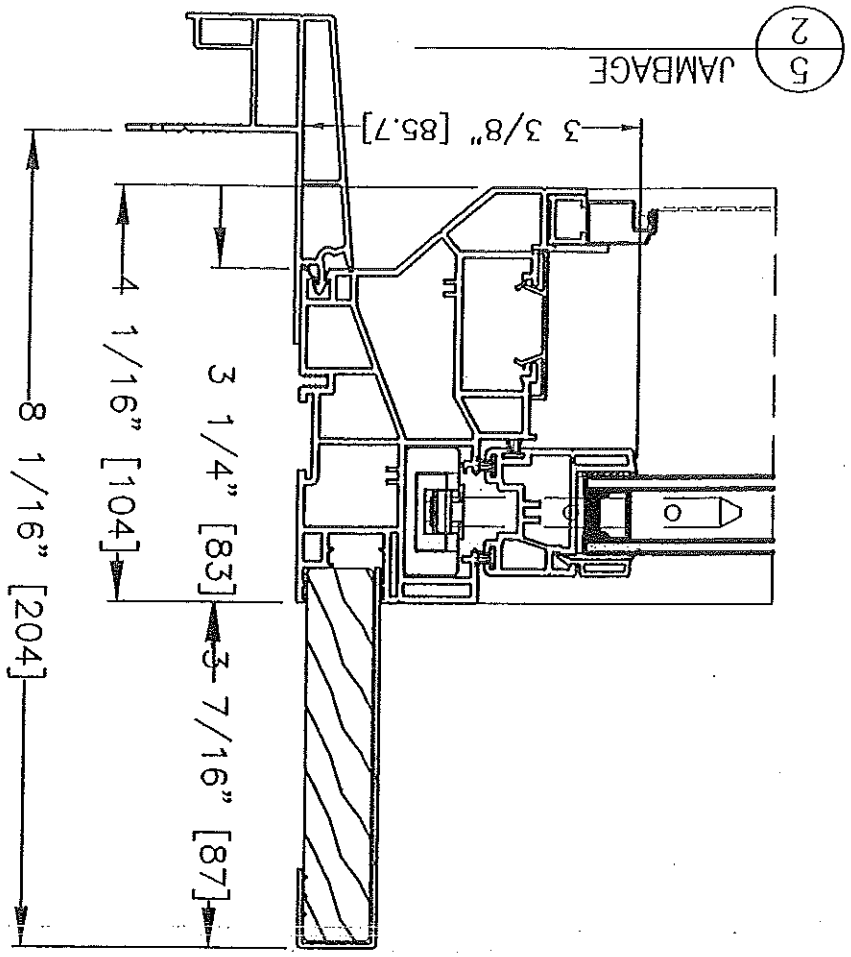

028-2002MJV No DOSSIER  
 01/05/2002 DATE  
 251 No FEUILLE  
 AONE ECHELLE  
 COUPES DE FENETRES TITRE  
 GROUPE BOCEAOR

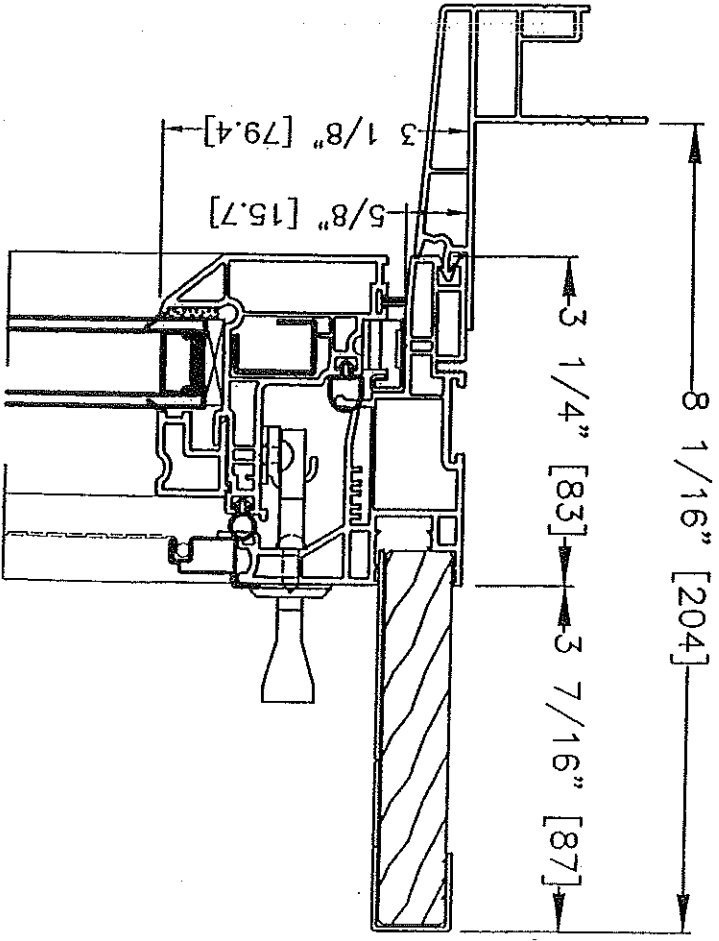
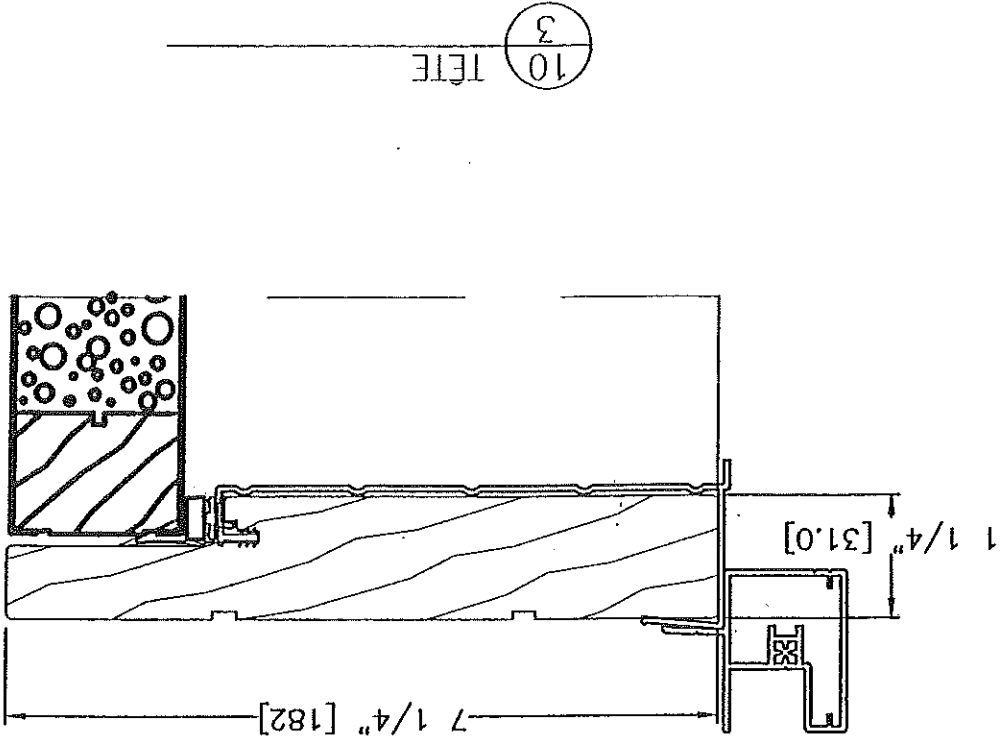
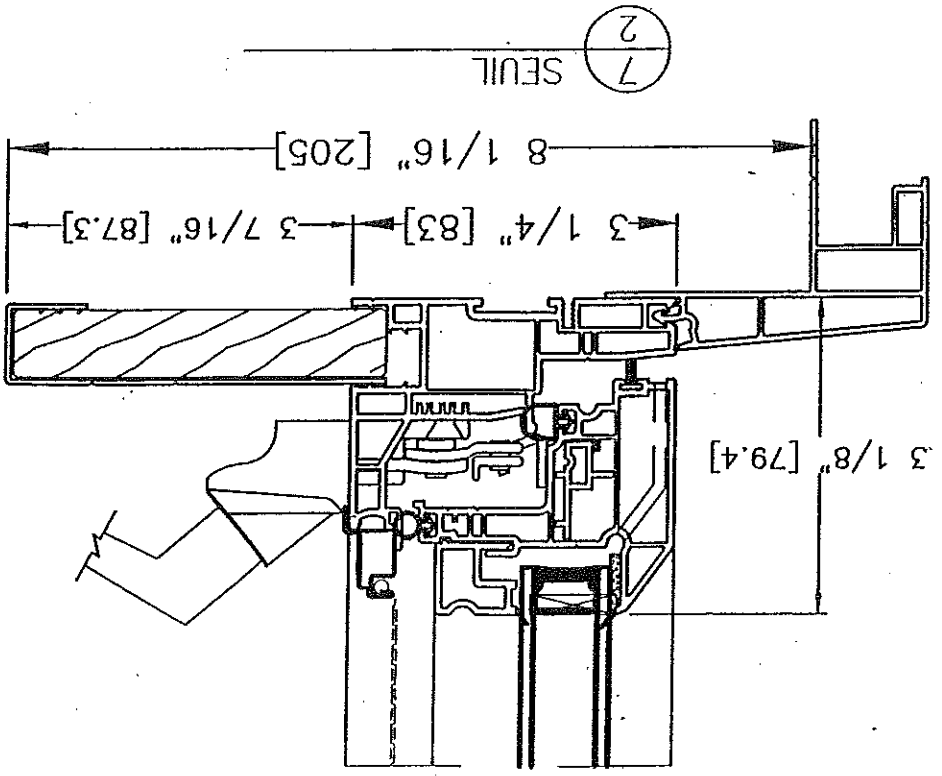
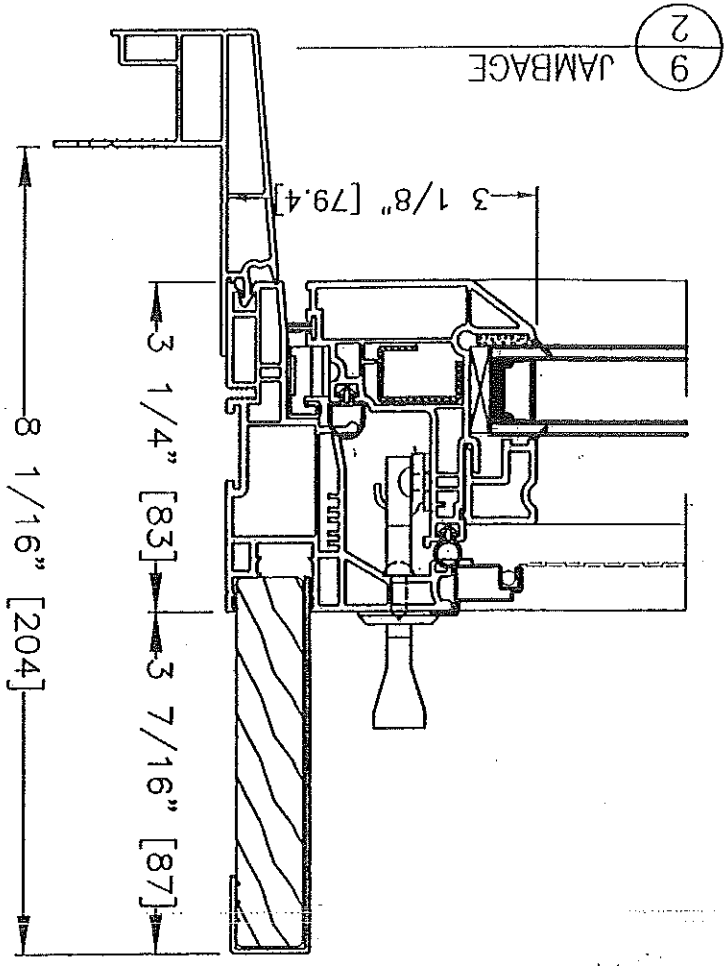
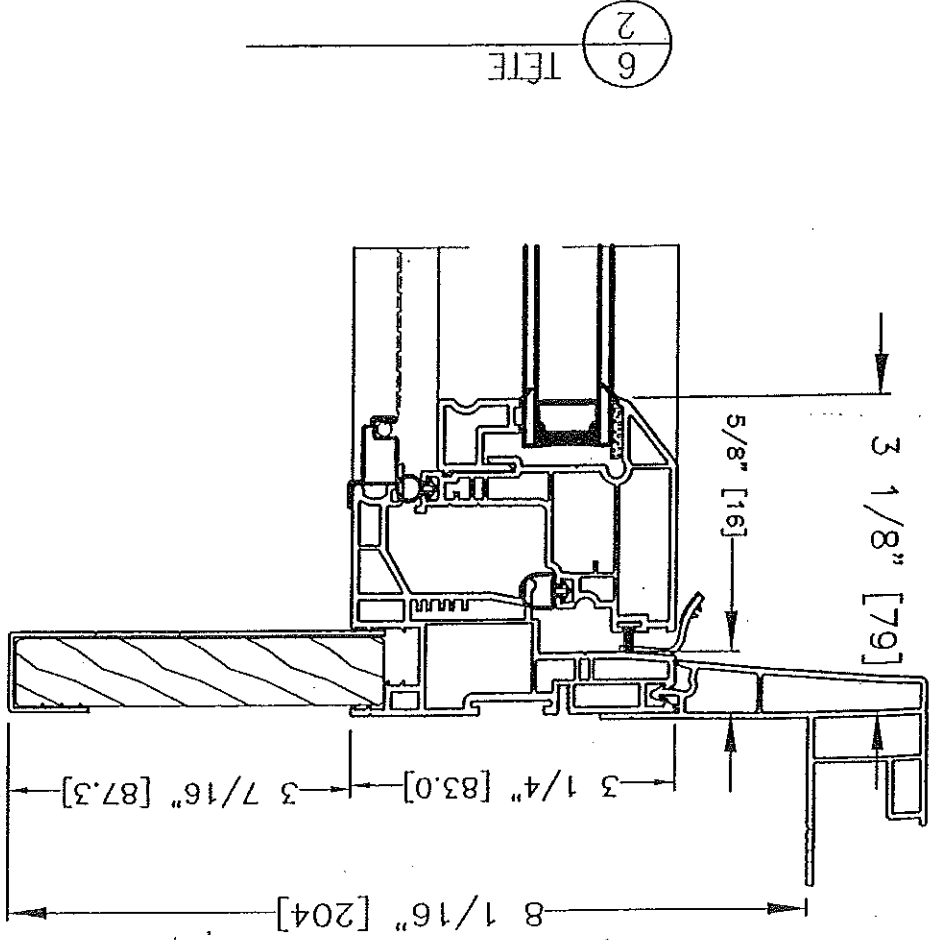

TITRE  
COUPES DE FENETRES

DATE  
01/05/2002

ECHELLE  
N/A

No DOSSIER

No FEUILLE  
25E

028-2002MJV



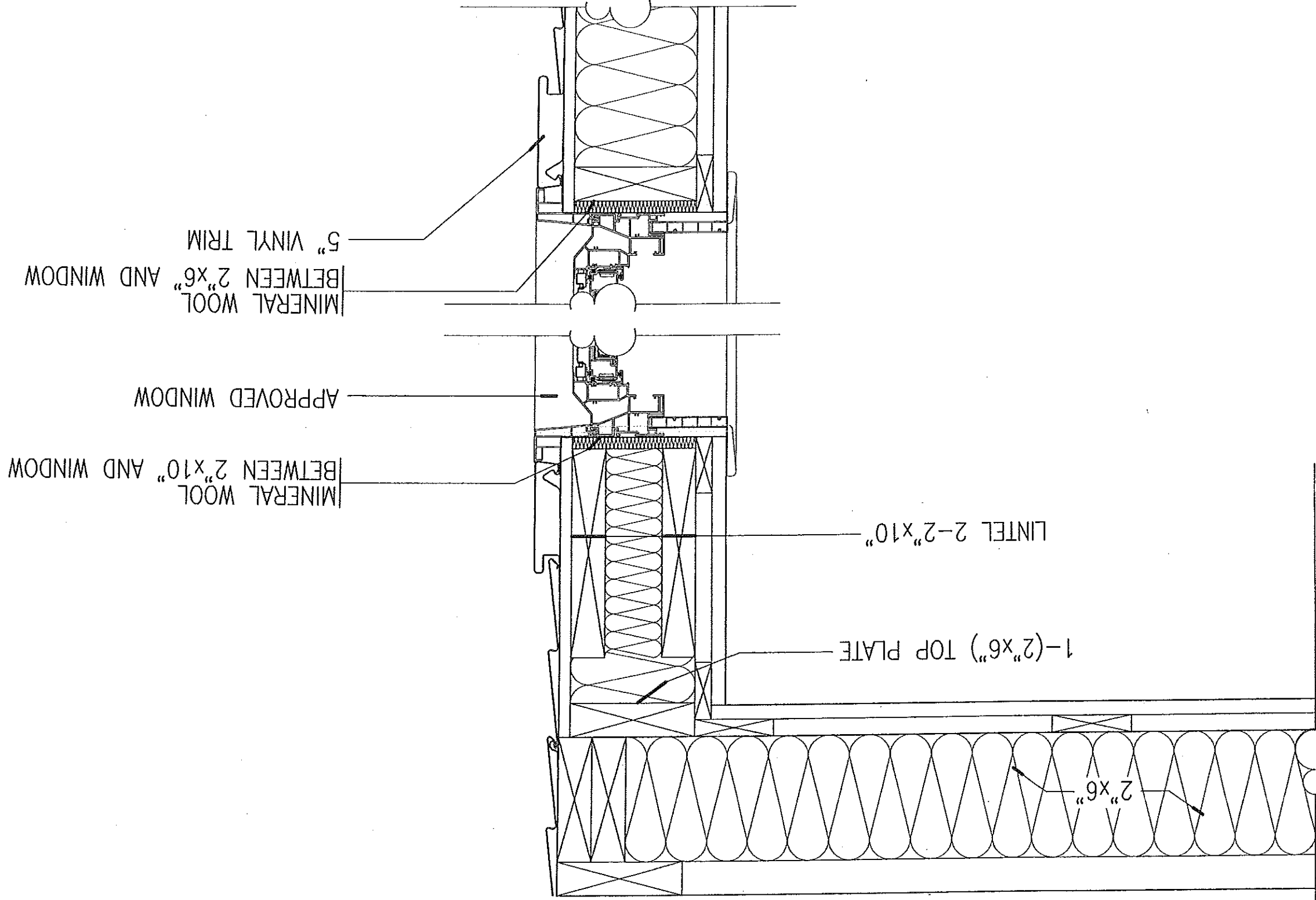

Page 26A	DETAILS	Date: 09/06/2002
App. by: S.B.	Dr. by: S.B.	Scale: NONE
C-07581	ANDERSON	
PROP		

STAIRS (FIRST FL. TO SECOND FL.)  
AND STAIRS (SECOND FL. TO THIRD FL.)

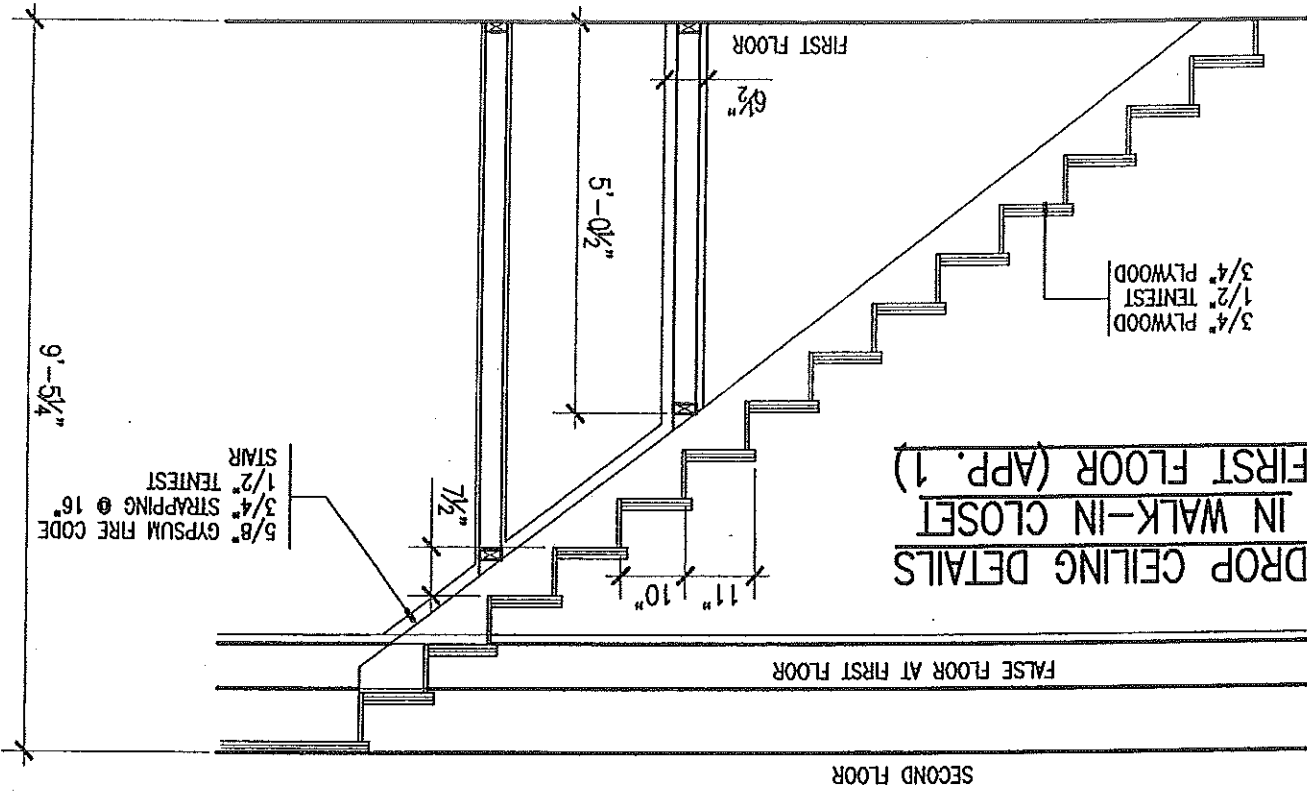

STAIRS (FIRST FL. TO BASEMENT)

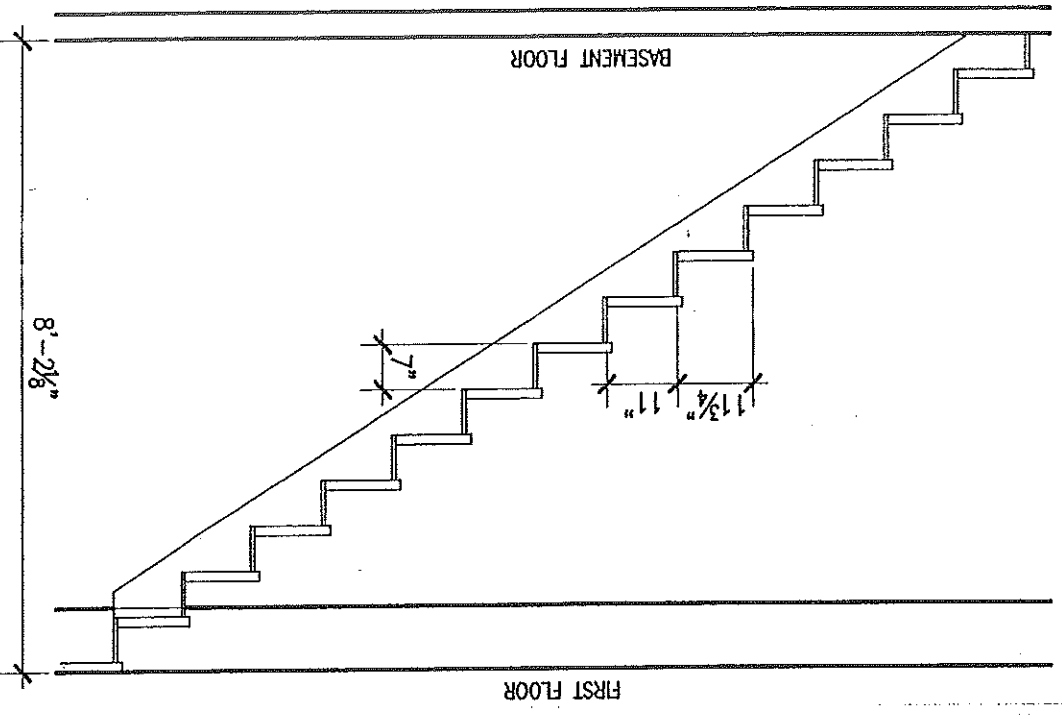

FIRE WALL DETAIL  
FIRST FLOOR

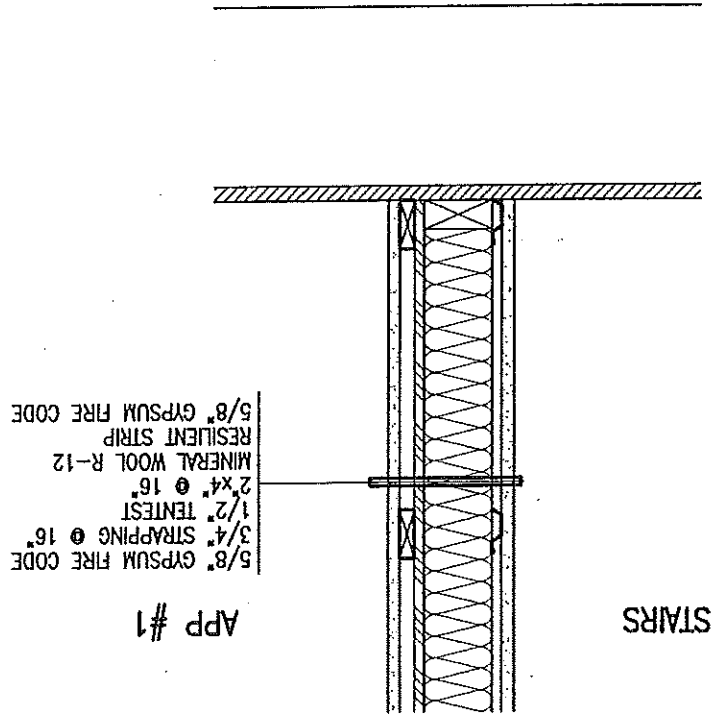

FLOOR DETAILS  
AT MARRIED WALL  
FIRST AND SECOND FL.

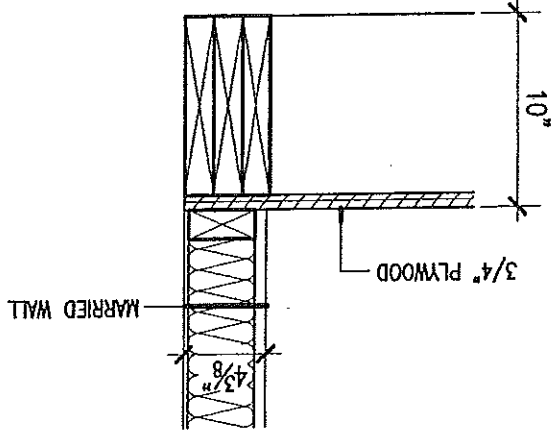

FLOOR DETAILS  
AT EXTERIOR WALL  
FIRST AND SECOND FL.

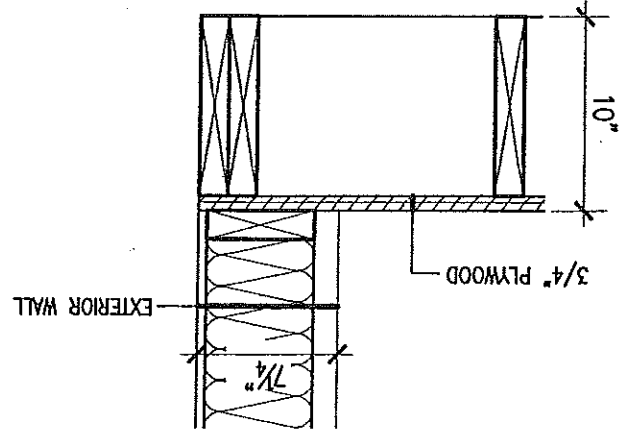

Date: 09/06/2002	Plan: DETAILS	Page 26B
Scale: NONE	Dr. by: S.B.	
App. by: C-07581	ANDERSON	
PROP		
<b>HBITEC 2000</b>		

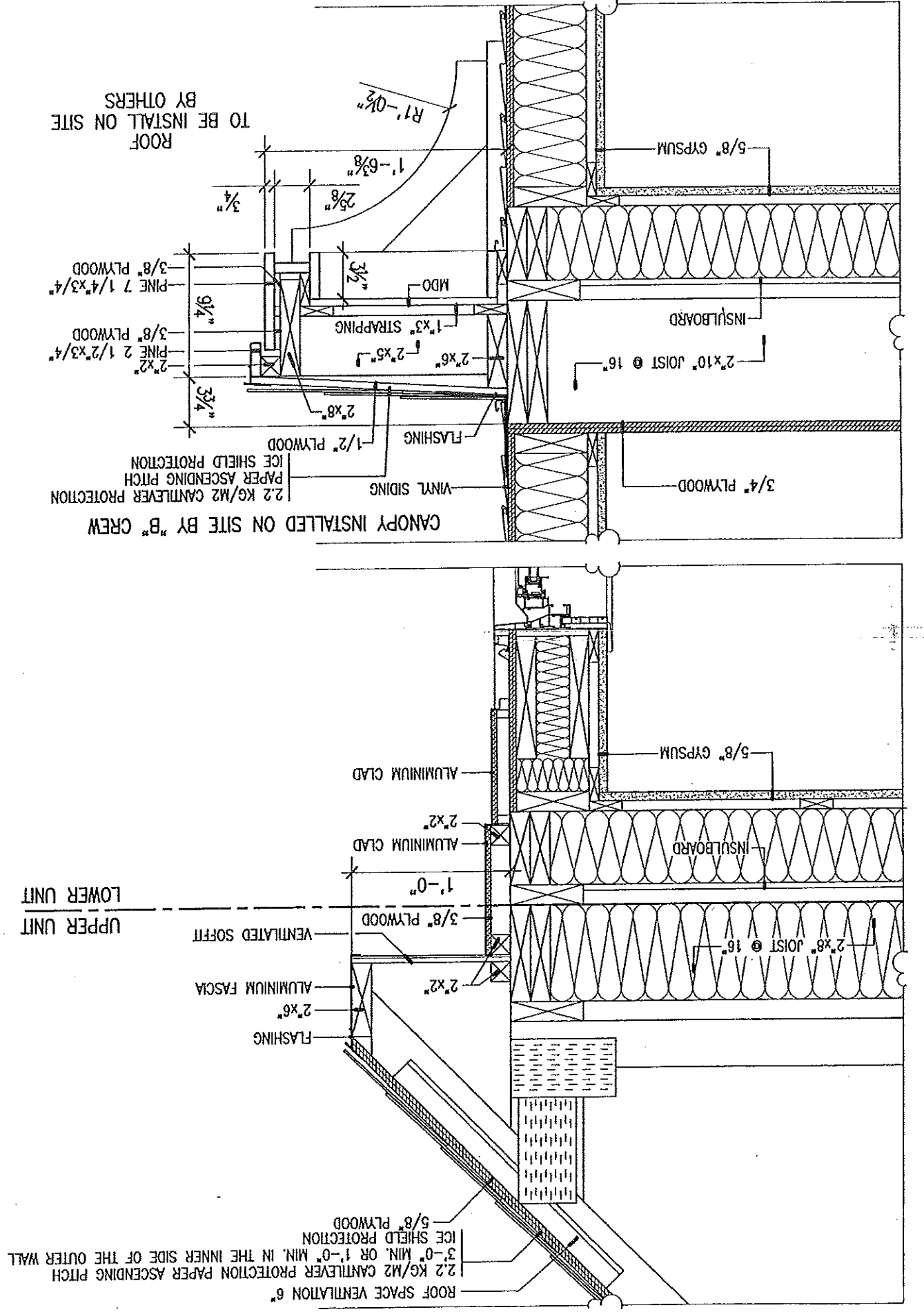
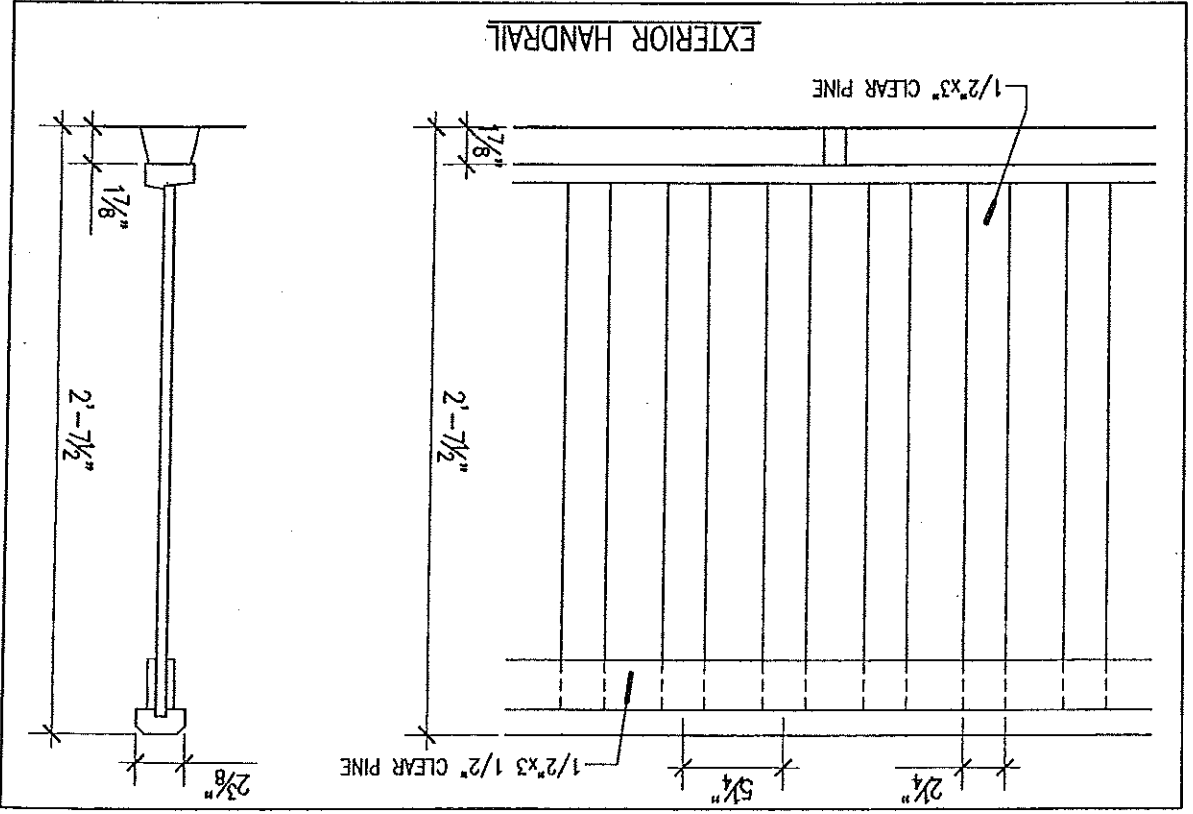
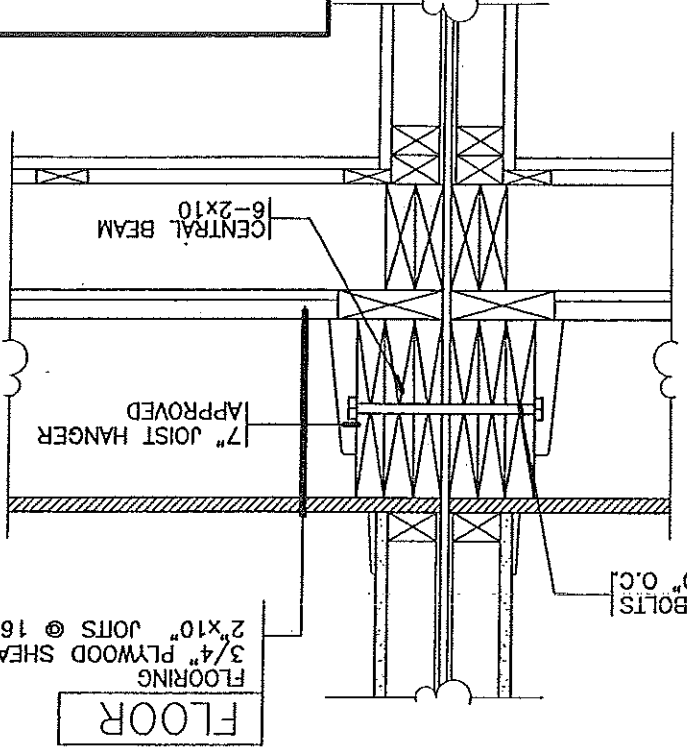
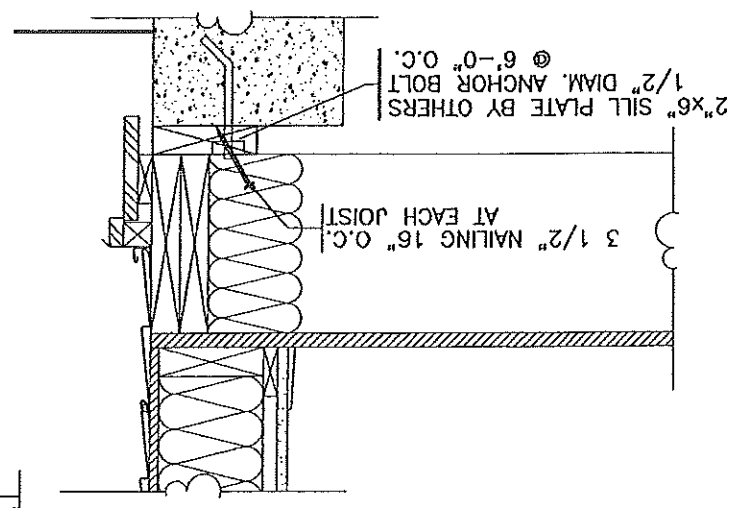

TOILET GRABBAR DETAILS

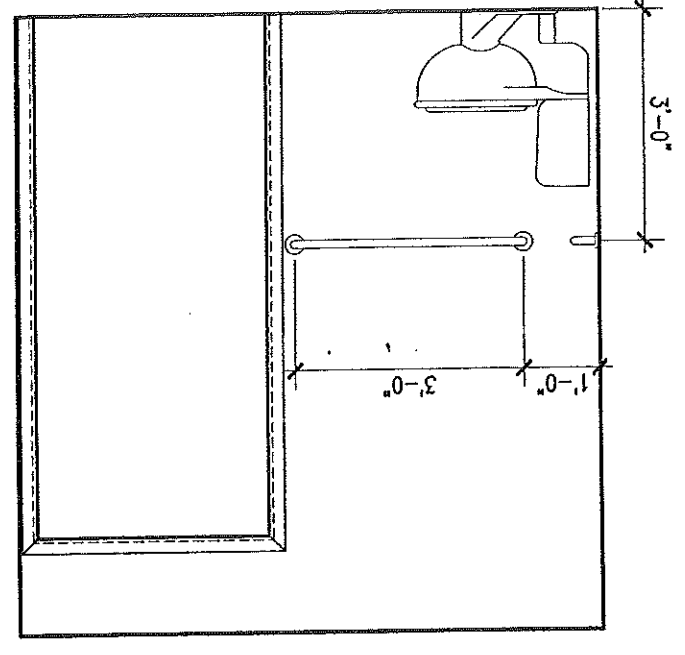

TOILET GRABBAR DETAILS

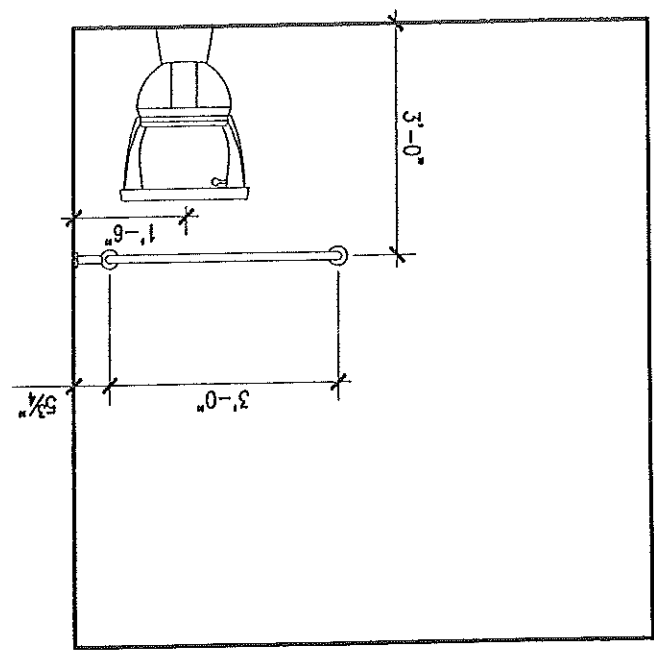

BATH GRABBAR DETAILS

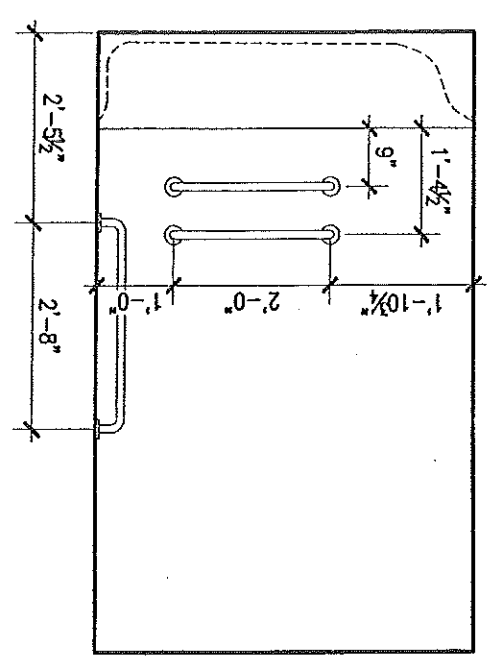

TOILET GRABBAR DETAILS

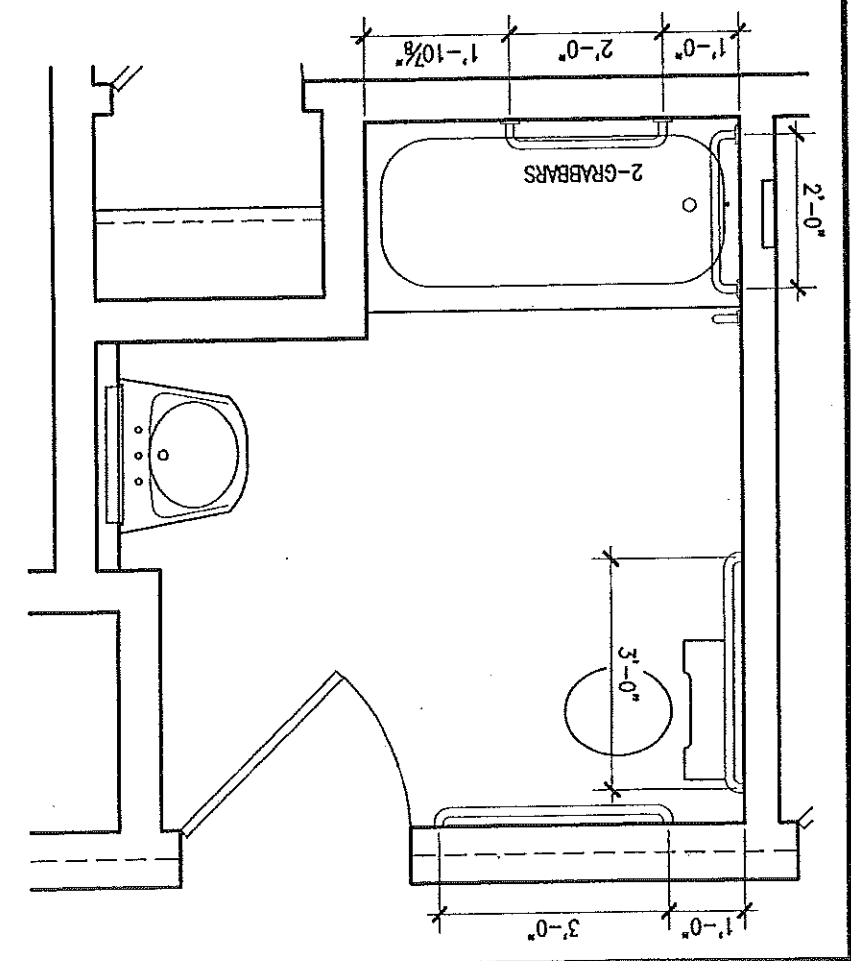

GRABBAR DETAILS

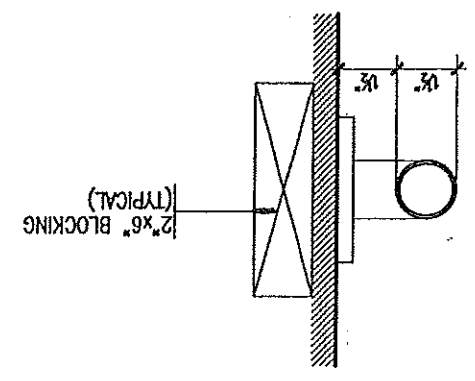

Date: 09/06/2002	Scale: NONE	Dr. by: S.B.	App. by: C-07581
Plan: GRAB BAR DETAILS		ANDERSON	
PROP			
Page 28	HABITEC 2000®		

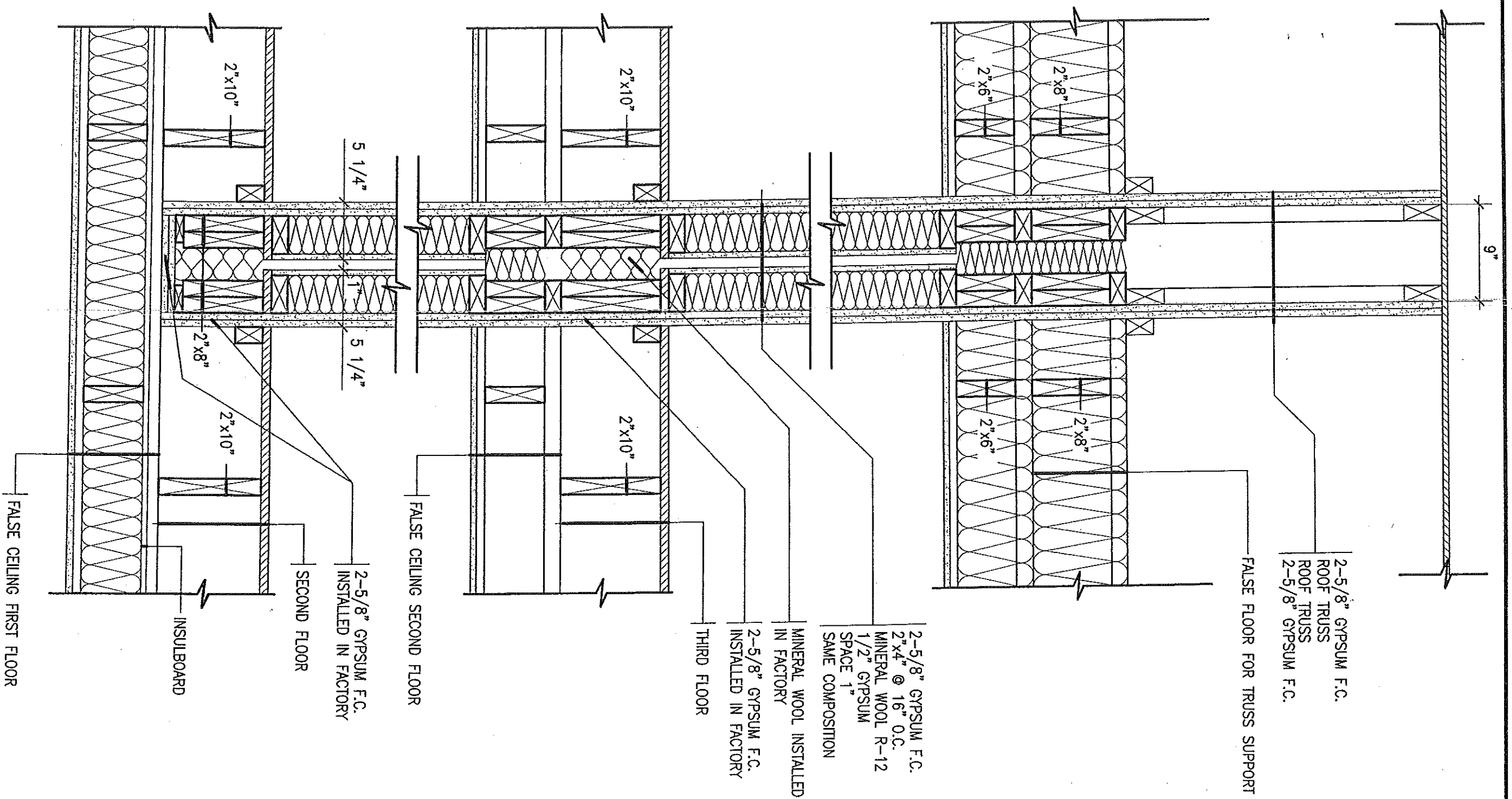

2-5/8" GYPSUM F.C.  
 ROOF TRUSS  
 ROOF TRUSS  
 2-5/8" GYPSUM F.C.

FALSE FLOOR FOR TRUSS SUPPORT

2-5/8" GYPSUM F.C.  
 2"x4" @ 16" O.C.  
 MINERAL WOOL R-12  
 1/2" GYPSUM  
 SPACE 1"  
 SAME COMPOSITION

MINERAL WOOL INSTALLED  
 IN FACTORY

2-5/8" GYPSUM F.C.  
 INSTALLED IN FACTORY

THIRD FLOOR

FALSE CEILING SECOND FLOOR

2-5/8" GYPSUM F.C.  
 INSTALLED IN FACTORY

SECOND FLOOR

INSULBOARD

FALSE CEILING FIRST FLOOR

**HBITEC 2000®**

ANDERSON

PROP

Echelle: 1:10

Dessiné par: S.B.

App. par:

Date: 09/06/2002

Plan: MARRIED WALL

Page 27

C-07581

**MARRIED WALL (2 HRES)**