

EAST ELEVATION PROPOSAL 705 RIVERSIDE ST.
 1/4" = 1'-0" 7/17/01

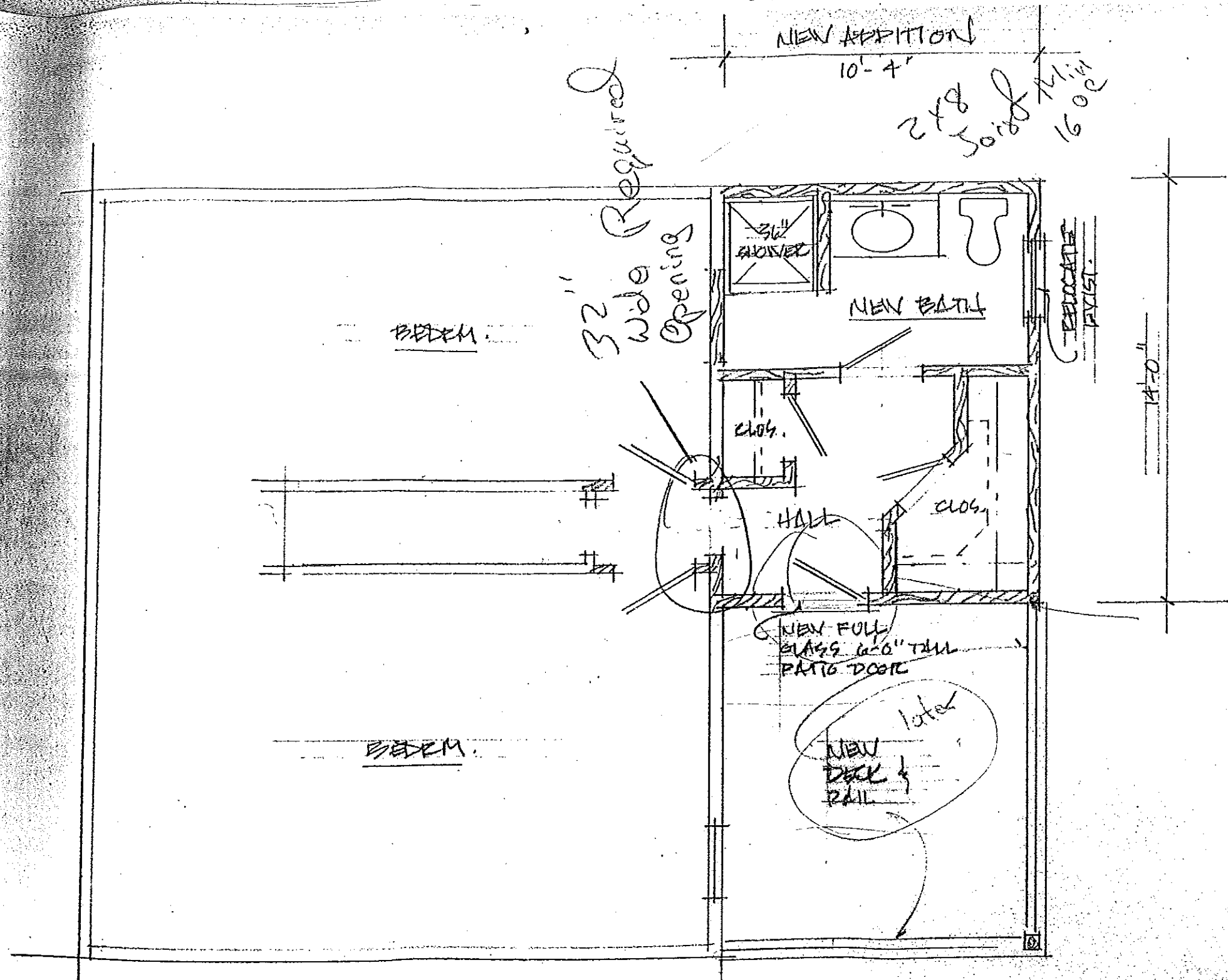

NEW ADDITION
10'-4"

2x8 Joist
16" OC

32" Wide Opening

BRICK
FRONT

14'-0"

BUTCH & RALPH / 105 RIVERSIDE ST.

SECOND FLOOR PLAN PROPOSAL

1/4" = 1'-0"

7/17/01

LELAND HUI
ARCHITECTURAL SERVICES
278 Spring Street / Portland, Maine 04102

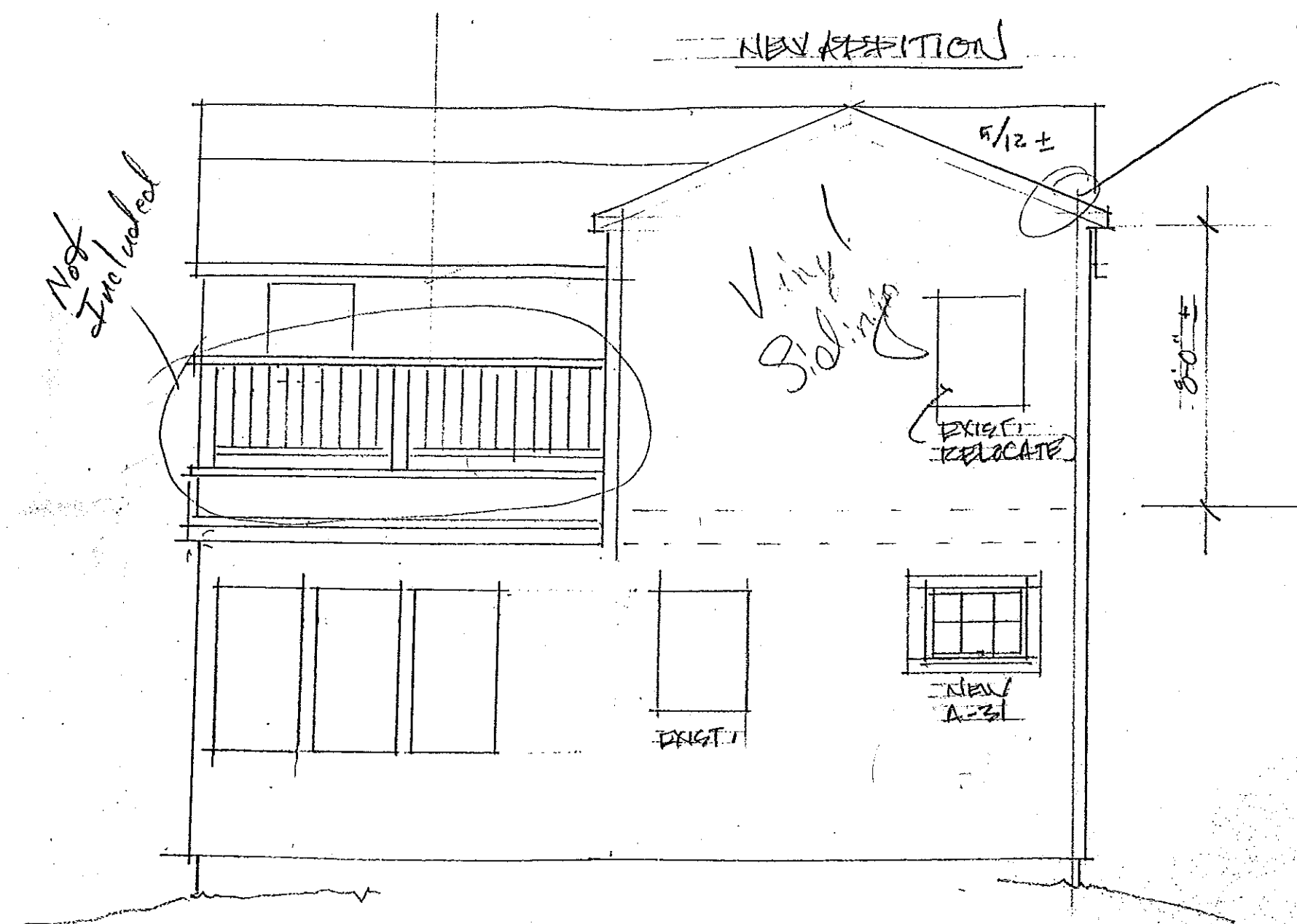

EAST ELEVATION PROPOSAL 709 RIVERSIDE ST.
 1/4" = 1'-0" 7/17/01

LELAND HULLS
 ARCHITECTURAL SERVICE
 278 Spring Street / Portland, Maine 04102 / (9

878-8045

Included Permit

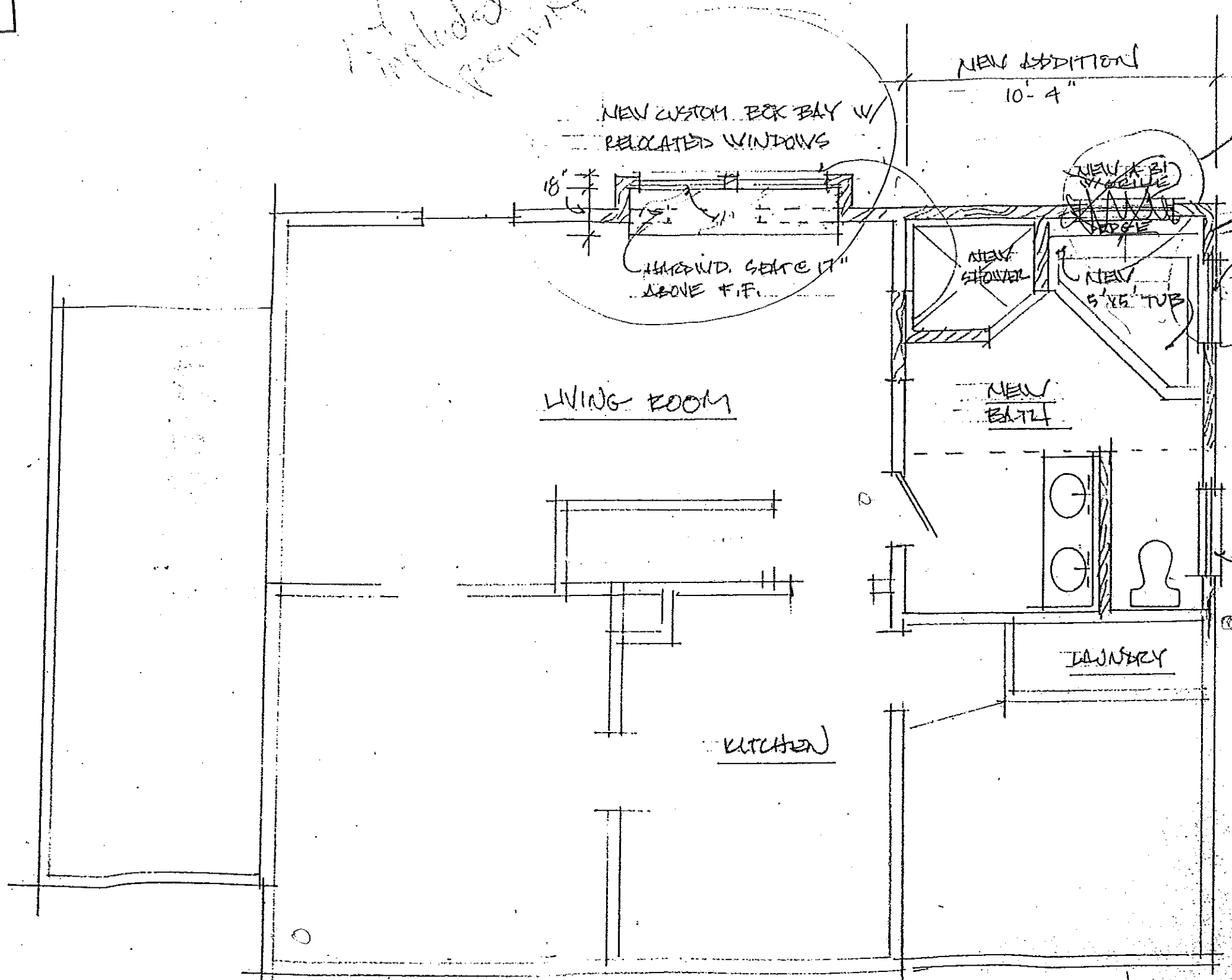

*2x6 Stud
Glazing
1600*

*2x6
1600*

*RETAIN
EXIST. D.H.*

*Foundation...
Footing 8x16
8" Block Wall
4" Slabs Fiber Reinforced
Pinned to Existing Footing
Drainage Connected*

BUTCH & RALPH / 705 RIVERSIDE ST.
FIRST FLOOR PLAN PROPOSAL
1/4" = 1'-0" 7.17.01

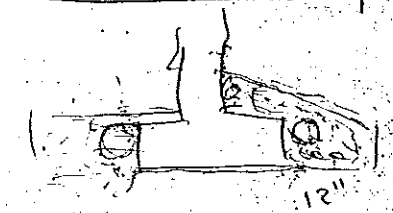

144-
128

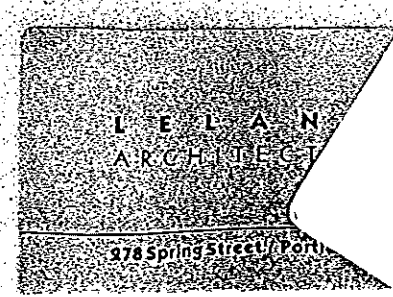

Door to
be Mechanically
Secured

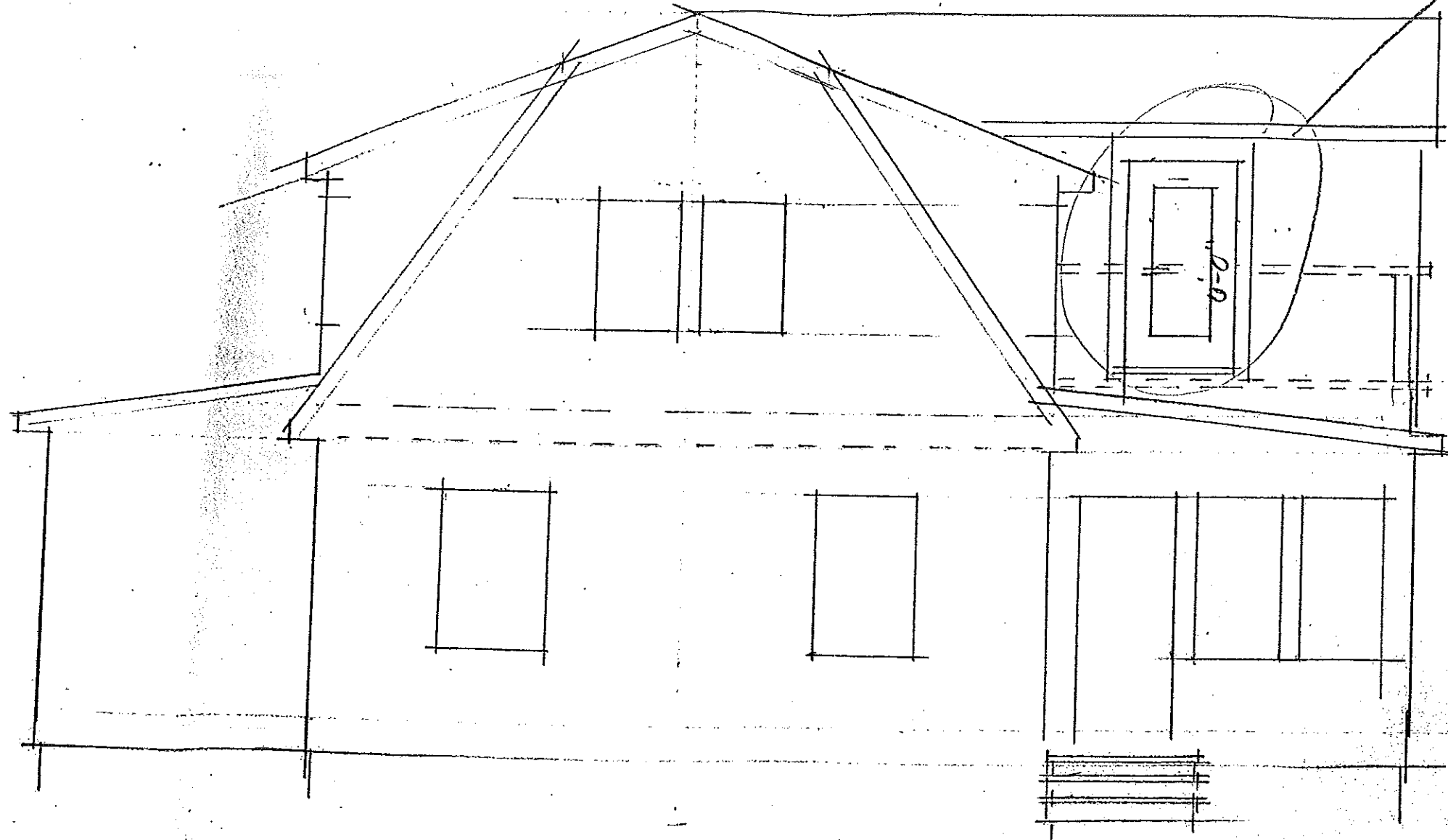

SOUTH ELEVATION

1/4" = 1'-0"

705 RIVERSIDE ST.

1/10/01

LELAND HULST
ARCHITECTURAL SERVICES

478 Spring Street / Portland, Maine 04102 / (207) 773-2843