

City of Portland, Maine - Building or Use Permit Application
 389 Congress Street, 04101 Tel: (207) 874-8703, Fax: (207) 874-8716

Permit No: 06-0197	PERMIT ISSUED: 311 A012001
Owner Address: 31 WALDRON WAY	Phone: MAR - 3 2000
Contractor Address: 12 Mulliken Way New Portland	Phone: 9784651595
Permit Type: Tanks - Commercial	Zone: IM

Permit Fee: \$35.00	Cost of Work: \$35.00	CEO District: 5
FIRE DEPT: <input checked="" type="checkbox"/> Approved <input type="checkbox"/> Denied	INSPECTION: Use Group: Type: <i>TANK ONLY</i>	Signature: <i>[Signature]</i>
Signature: <i>[Signature]</i>	Signature: <i>[Signature]</i>	
Action: <input type="checkbox"/> Approved <input type="checkbox"/> Approved w/Conditions <input type="checkbox"/> Denied		
Signature: _____ Date: _____		

Permit Taken By: Idobson	Date Applied For: 02/08/2006	Zoning Approval	
-----------------------------	---------------------------------	------------------------	--

Proposed Project Description: install a 6000 gallon oil tank on concrete pad	Proposed Use: Commercial/ install a 6000 gallon oil tank on concrete pad
	Special Zone or Reviews <input type="checkbox"/> Shoreland <input type="checkbox"/> Wetland <input type="checkbox"/> Flood Zone <input type="checkbox"/> Subdivision <input type="checkbox"/> Site Plan Maj <input type="checkbox"/> Minor <input type="checkbox"/> MM <input type="checkbox"/> Date: <i>OK 2/23/06 [Signature]</i>
1. This permit application does not preclude the Applicant(s) from meeting applicable State and Federal Rules.	Zoning Appeal <input type="checkbox"/> Variance <input type="checkbox"/> Miscellaneous <input type="checkbox"/> Conditional Use <input type="checkbox"/> Interpretation <input type="checkbox"/> Approved <input type="checkbox"/> Denied Date: _____
2. Building permits do not include plumbing, septic or electrical work.	Historic Preservation <input checked="" type="checkbox"/> Not in District or Landmark <input type="checkbox"/> Does Not Require Review <input type="checkbox"/> Requires Review <input type="checkbox"/> Approved <input type="checkbox"/> Approved w/Conditions <input type="checkbox"/> Denied Date: _____
3. Building permits are void if work is not started within six (6) months of the date of issuance. False information may invalidate a building permit and stop all work..	

CERTIFICATION

I hereby certify that I am the owner of record of the named property, or that the proposed work is authorized by the owner of record and that I have been authorized by the owner to make this application as his authorized agent and I agree to conform to all applicable laws of this jurisdiction. In addition, if a permit for work described in the application is issued, I certify that the code official's authorized representative shall have the authority to enter all areas covered by such permit at any reasonable hour to enforce the provision of the code(s) applicable to such permit.

SIGNATURE OF APPLICANT	ADDRESS	DATE	PHONE
RESPONSIBLE PERSON IN CHARGE OF WORK, TITLE		DATE	PHONE



FILL IN AND SIGN WITH INK

APPLICATION FOR PERMIT HEATING OR POWER EQUIPMENT

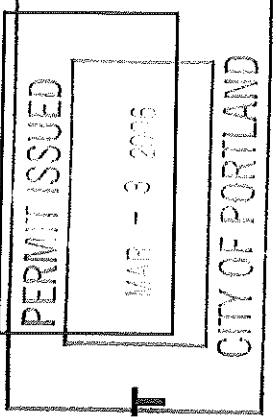

To the INSPECTOR OF BUILDINGS, PORTLAND, ME.

The undersigned hereby applies for a permit to install the following heating, cooking or power equipment in accordance with the Laws of Maine, the Building Code of the City of Portland, and the following specifications:

Location / CBL 311A12 Use of Building _____ Date 2/8/06
Name and address of owner of appliance ENPRO SERVICES, INC. OF MAINE
31 WALDRON WAY, PORTLAND, ME 04103
Installer's name and address ENPRO SERVICES OF MAINE
31 WALDRONWAY, PORTLAND ME Telephone 1-207-878 3043

Location of appliance:

- Basement
- Floor
- Attic
- MEZZANINE
- Roof

Type of Fuel:

- Gas
- Oil
- Solid

Appliance Name: CLEAN BURN CB 350-CIB

U.L. Approved Yes No

Will appliance be installed in accordance with the manufacture's installation instructions? Yes No

IF NO Explain: EXISTING INSTALLED
NEW 050385 PERMIT #

The Type of License of Installer:

- Master Plumber # TO BE ANNOUNCED
- Solid Fuel # 1# #2 #3 #4
- Oil # 1# #2 #3 #4
- Gas # _____
- Other _____

Type of Chimney:

- Masonry Lined
- Factory built

Metal EXISTING

Factory Built U.L. Listing # DOUBLE WALLLED METALBESTOS (2004)

Direct Vent

Type _____ UL# _____

Type of Fuel Tank

- Oil
- Gas

Size of Tank 6000

Number of Tanks 1

Distance from Tank to Center of Flame 100' feet.

Cost of Work: \$ _____

Permit Fee: \$ _____

Approved

Fire: _____

Ele.: _____

Bldg.: _____

Signature of Installer [Signature]

Inspector's Signature _____

Date Approved _____

Approved with Conditions

See attached letter or requirement

White - Inspection

Yellow - File

Pink - Applicant's

Gold - Assessor's Copy

CONVAULT

NORTHEAST, INC.

**6000 GALLON
PLAN**

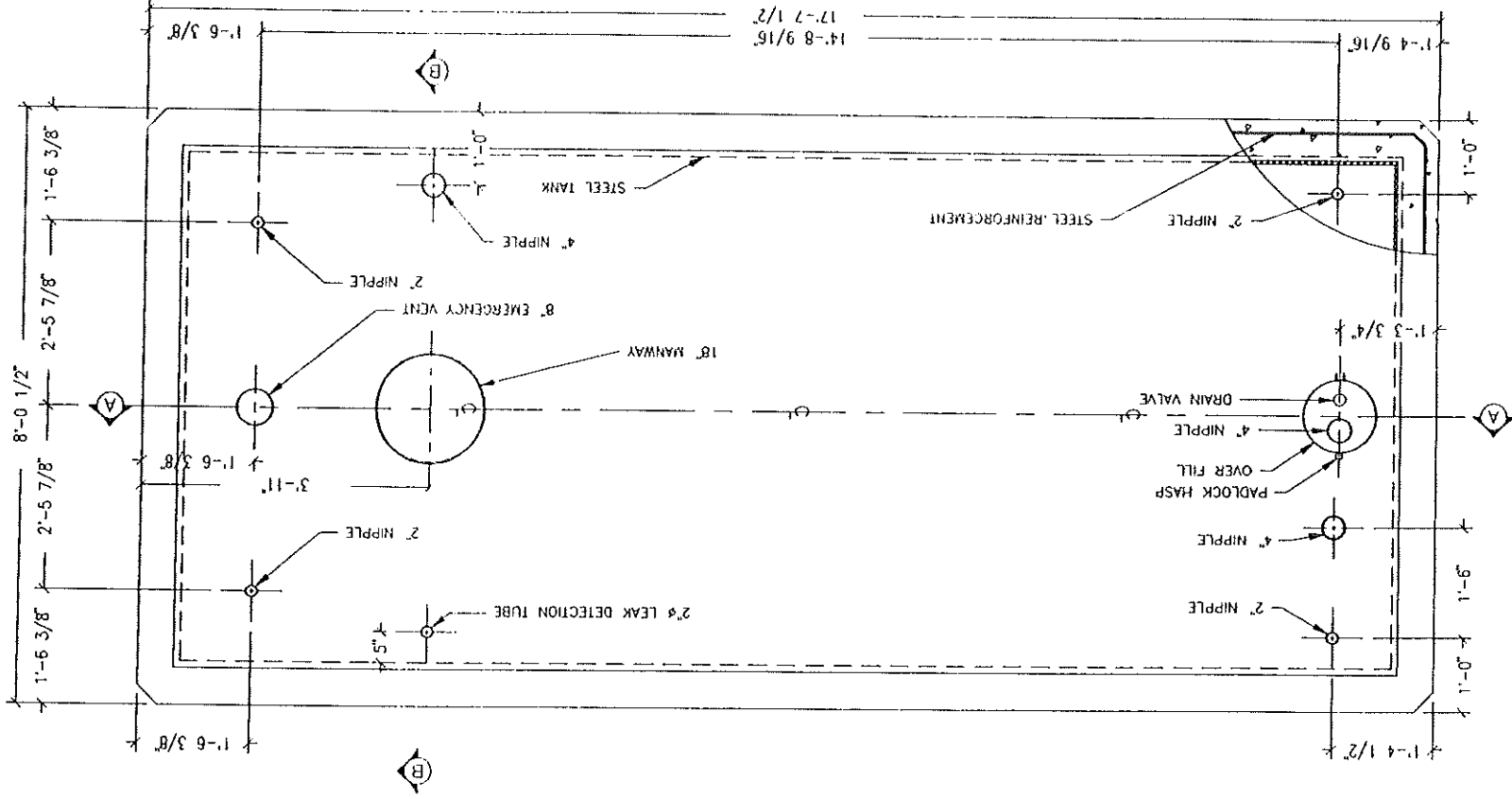

CONVAULT

NORTHEAST, INC.

6000 GALLON CROSS-SECTION

