

TAG	DESCRIPTION
P-1	KOHLER K4422 - WHITE TANK TOILET
P-1A	KOHLER K4421 - WHITE TANK TOILET - ADA
P-2	AKERKAST 2391 - WHITE TIB
P-2A	AKERKAST 2391 - WHITE TIB - ADA TUBSHOWER FACKET
P-3	KOHLER Z20 - WHITE TIB X H UNDERMOUNT LAVATORY
P-4	ELKAY BK X 15" 9.5" BAR SINK - BKA-2
P-5	SMITHCO 9 HOP DASH W/ H2O2 FACKET, MOUNTED W/ HANGER BEKOS HOSE AND HOLES
P-6	KOHLER K350 - WHITE HALL HINGE TOILET, 3/4" BUSH VALVE W/ SEAT KIT, HITE BLENDED C/O S/EAT
P-6A	KOHLER K350 - HITE HALL HINGE TOILET, 3/4" BUSH VALVE W/ SEAT KIT, HITE BLENDED C/O S/EAT
P-7	KOHLER K351 - HITE - URINAL W/ 3/4" BUSH VALVE W/ SEAT KIT
P-8	ELKAY - ST-1 - 22" W/ X 22" SINGLE BOWL LAVATORY TIB W/ FACKET
P-9	KOHLER K455 - HITE - 1/2" HOP DASH 5-1/2" X 21" HOVER VALVE
P-10	SOVER STALLS - VALVE & DRAIN OUT SHOWER 5-6-1 AND OVER DRAIN - 5/8" X 2"
P-11	KOHLER - WHITE - HALL HINGE LAVATORY 20" X 16"
P-12	ZANU Z160 - 3/16" 400 GPM TRAP
P-13	ZANU Z130 - 12" WALL HUBBUNT
P-14	ZANU - Z140 - 2 1/2" W/ 3/4" GAUZE
P-15	ZANU - Z254H - MEDIUM DUTY DRAIN W/ BUCKET
P-16	ZANU - Z126 - 2" 2" - STAINLESS STEEL, P.D.

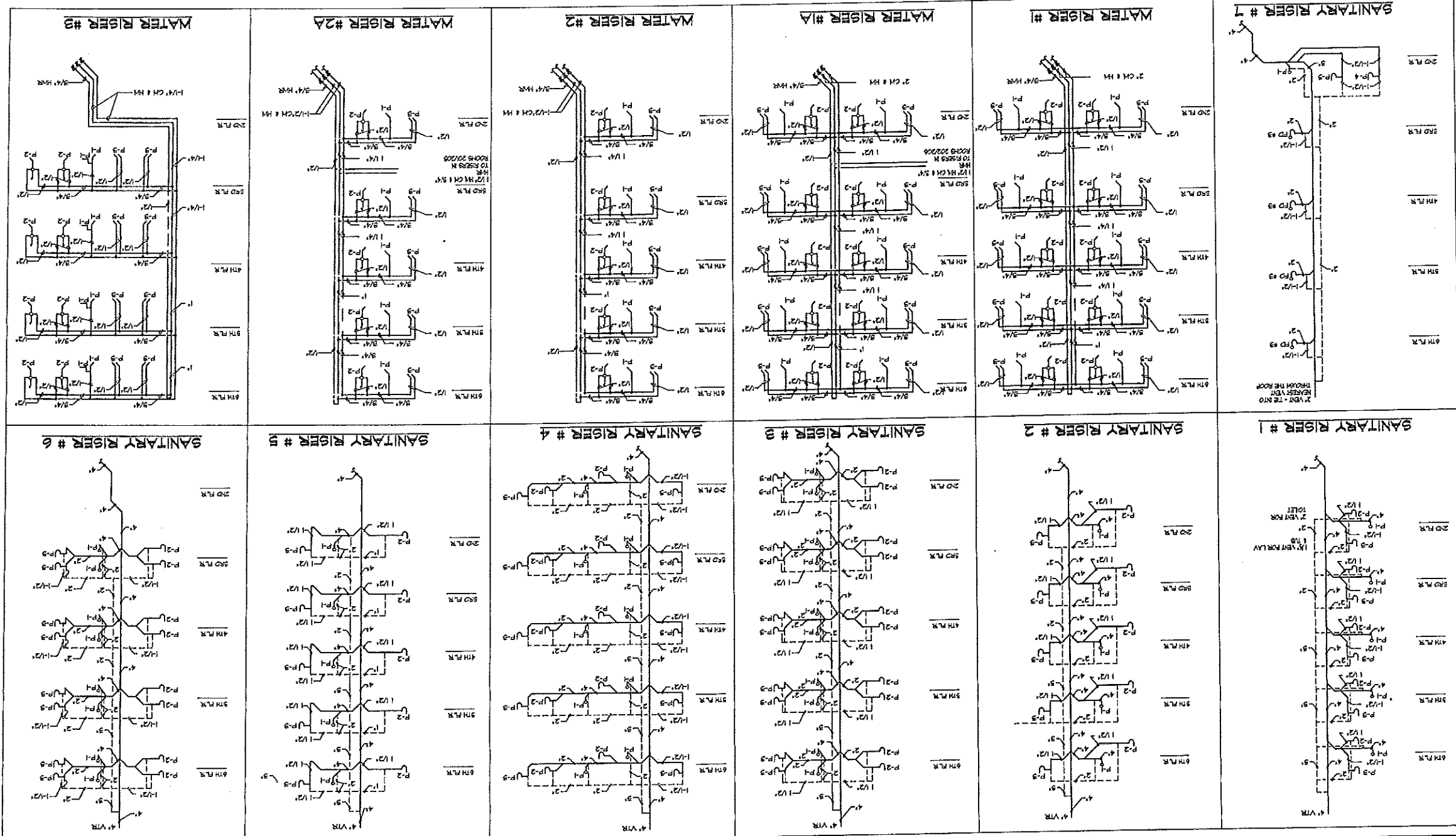

REV.	DESCRIPTION	DATE

CONSTRUCTION DOCUMENTS
5-29-02

CURRENT ISSUE STATUS:

ARCHITECTURE ENGINEERING PLANNING
SM RT
144 Park Avenue, 20th Fl.
New York, NY 10017
Tel: 212 512 2000
Fax: 212 512 2001

PROJECT:
HILTON GARDEN INN
65 COMMERCIAL STREET
PORTLAND, MAINE

PROJECT NUMBER: JLD
PROJECT No. 02004
P-201

Titan Mechanical, Inc.
P.O. Box 3927
Portland, Maine 04104
Ph. 207.878.5233
Fax 207.878.5235

ALLIED/COOK
CONSTRUCTION
Partners - Managers - Designers
Building Envelope Since 1988

OLYMPIA

Hilton Garden Inn
65 COMMERCIAL STREET
PORTLAND, MAINE

Hilton Garden Inn
65 COMMERCIAL STREET
PORTLAND, MAINE

Allied/Cook
Planners - Managers - Design/Builders
Building Experience Since 1958

B.H. MILLIKEN
ELECTRICAL CONTRACTORS
117 ANDERSON STREET
PORTLAND, MAINE 04101
PHONE 839-1177
FAX 839-1193

SMRT
ARCHITECTURE ENGINEERING PLANNING
144 FORT STREET 2D BOX 418
PORTLAND, MAINE 04101
TEL. (207) 773-3544
FAX. (207) 773-3570

PROJECT: HILTON GARDEN INN
65 COMMERCIAL STREET
PORTLAND, MAINE

PROJECT NUMBER: R-1

PROJECT No. 02004

E100

CONSTRUCTION DOCUMENT
REVIEW/ISSUED FOR BID
5-29-02

Hilton
Garden Inn

65 COMMERCIAL STREET
PORTLAND, MAINE

DRAWINGS

- E100 - LEGENDS
- E200 - SITE
- E301 - LIGHTING 1ST FLOOR
- E302 - LIGHTING 2ND FLOOR
- E303 - LIGHTING 3RD - 5TH FLOOR
- E308 - LIGHTING 6TH FLOOR
- E401 - POWER 1ST FLOOR
- E402 - POWER 2ND FLOOR
- E403 - POWER 3RD - 5TH FLOOR
- E408 - POWER 6TH FLOOR
- E500 - RISERS & DETAILS
- E501 - KITCHEN POWER
- E502 - PANEL SCHEDULES
- E503 - PANEL SCHEDULES

GENERAL NOTES:

- 1) ALL BRANCH CIRCUIT WIRING TO BE TYPE MC CABLE
- 2) ALL ELECTRICAL MUST MEET NEG AND LOCAL CODES
- 3) TEMPERATURE CONTROL WIRING BY OTHERS
- 4) ALL STARTERS FOR MECHANICAL EQUIPMENT FURNISHED BY OTHERS.

LEGEND

- CABLE TRAY FOR COMMUNICATIONS AT BAR JOIST
- GEORGE EKO, BALLAST NIGHT LIGHT FIXTURE
- 2X4 LIGHT FIXTURE (# INDICATES TYPE PER FIXTURE SCHEDULE)
- 1X4 LIGHT FIXTURE (# INDICATES TYPE PER FIXTURE SCHEDULE, DIAGONAL LINE DENOTES NIGHT LIGHT)
- DOWN LIGHT FIXTURE (# INDICATES TYPE PER FIXTURE SCHEDULE)
- SINGLE POLE SWITCH - MOUNTED 48" AFF TO TOP
- THREE WAY SWITCH - MOUNTED 48" AFF TO TOP
- FOUR WAY SWITCH - MOUNTED 48" AFF TO TOP
- SPECIALTY OUTLET
- DUPLEX COMMENCEMENT OUTLET 18" AFF TO CENTER EXCEPT AS NOTED
- GFI RECEPTACLE
- DOUBLE DUPLEX COMMENCEMENT OUTLET 18" AFF TO CENTER EXCEPT AS NOTED
- JUNCTION BOX - SIZED AS REQUIRED
- POWER POLE CONNECTION PANEL AND CIRCUITING AS INDICATED
- DISCONNECT SWITCH - FUSED AS REQUIRED (DIAGONAL LINE INDICATES FUSED)
- ELECTRIC MOTOR CONTROLLER
- EXIT LIGHT ATTITUE #PARLU V/LED LAMPS BATTERY BACKUP
- EBU - EMERGENCY LIGHT BATTERY UNIT, 120V VOLT AC, BATTERIES TO BE RATED FOR 90 MINUTES FOR CONNECTED LOAD
- TEL/DATA RECEPTACLES (HALF SHADED DENOTES TELEPHONE AND DATA, CLEAR TELEPHONE ONLY)
- POWER FLOOR BOX
- FRACTIONAL HP MOTOR
- MECHANICAL EQUIPMENT
- PANELXX - SEE SCHEDULES FOR CIRCUITING
- GFI GROUND FAULT INTERRUPTER /V SURGE SUPPRESSOR
- EMO ELECTRIC WATER COOLER
- EF EXHAUST FAN
- VP WEATHERPROOF
- PC PARTIAL CIRCUIT
- FBO FURNISHED BY OTHERS
- COUNTER HEIGHT (SEE MECHANICAL DRAWINGS FOR HEIGHT)
- H HOSPITAL GRADE W/RED FACE AND PLATE, # GFI, DEVICE TO HAVE SURGE SUPPRESSOR
- ISOLATED GROUND OUTLET /V SURGE SUPPRESSOR, ORANGE FACE AND PLATE
- SI MANUAL THERMAL OVERLOAD SWITCH
- BS BUSS DUCT
- DT DRY FIRE TRANSFORMER
- FIRE ALARM SYSTEM
 - FIRE ALARM MANUAL STATION 48" AFF
 - FIRE ALARM SPEAKER AND LIGHT UNIT - MOUNT 60" AFF EXCEPT NO CLOSER THAN 6" TO CEILING - NUMBER DENOTES CANDELA RATING
 - SPRINKLER TAMPER SWITCH
 - SPRINKLER WATERFLOW SWITCH
 - FIRE ALARM VISUAL /SPEAKER (NUMBER DENOTES CANDELA RATING) 60" AFF

PROJECT No. 02004
 PROJECT MANAGER: RB
 E200

SITE ELECTRICAL

PROJECT: HILTON GARDEN INN
 65 COMMERCIAL STREET
 FORTLAND, MAINE

SM
 RT
 ARCHITECTURE ENGINEERING PLANNING
 100 FORT STANLEY ST. SUITE 200
 PORTLAND, MAINE 04101
 TEL: (207) 772-3848
 FAX: (207) 772-3878

STATE OF MAINE
 REGISTERED PROFESSIONAL ENGINEER
 LICENSE NO. 5113

CURRENT ISSUE STATUS:

REV.	DESCRIPTION	DATE

CONSTRUCTION DOCUMENT
 REVIEW/ISSUED FOR BID
 5-29-02

B.H. MILLIKEN
 ELECTRICAL CONTRACTORS
 12 ANDERSON STREET
 FORTLAND, MAINE 04111
 PHONE: 879-1177
 FAX: 774-1122

Allied/Cook
 CONSTRUCTION
 Partners • Managers • Design/Build
 Building Experience Since 1928

Hilton
 Garden Inn.
 65 COMMERCIAL STREET
 FORTLAND, MAINE

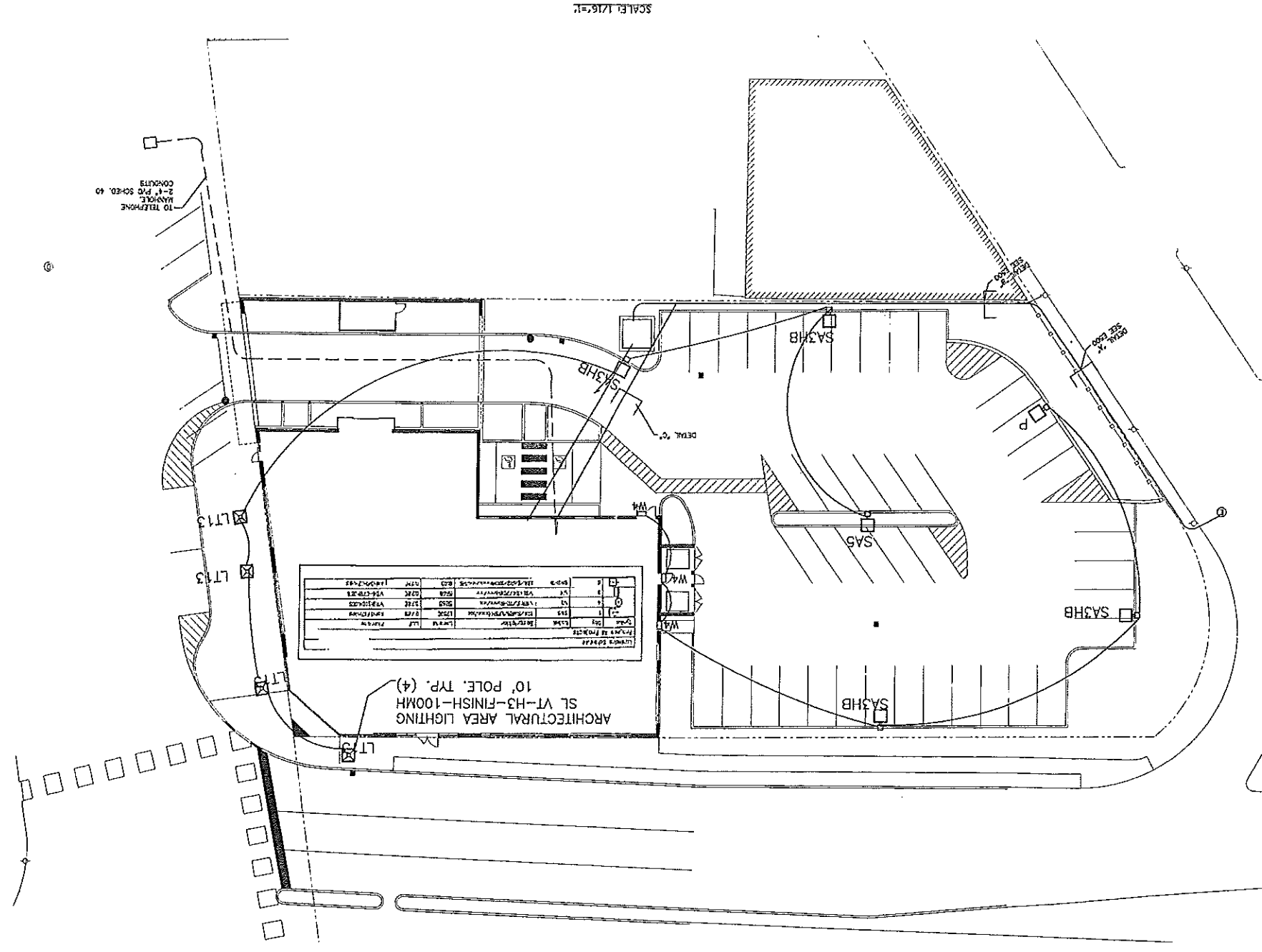



Hilton
Garden Inn

65 COMMERCIAL STREET
PORTLAND, MAINE



Allied/Cook
CONSTRUCTION

Planners • Managers • Design/Builders

Building Executives Since 1858

B.H. MILLIKEN
ELECTRICAL CONTRACTORS

117 MADISON STREET
PORTLAND, MAINE 04101
PHONE 839-1177
FAX 774-1432

5-29-02
CONSTRUCTION DOCUMENT
REVIEW/ISSUED FOR BID

REV.	DESCRIPTION	DATE

SM RT
ARCHITECTURE ENGINEERING PLANNING

504
144 FORT STREET, 8TH FL.
PORTLAND, MAINE 04101
TEL: (207) 773-3044
FAX: (207) 773-3070

HILTON GARDEN INN
65 COMMERCIAL STREET
PORTLAND, MAINE

LIGHTING 1ST FLOOR

PROJECT MANAGER: RD

PROJECT NO.: 02004

E301

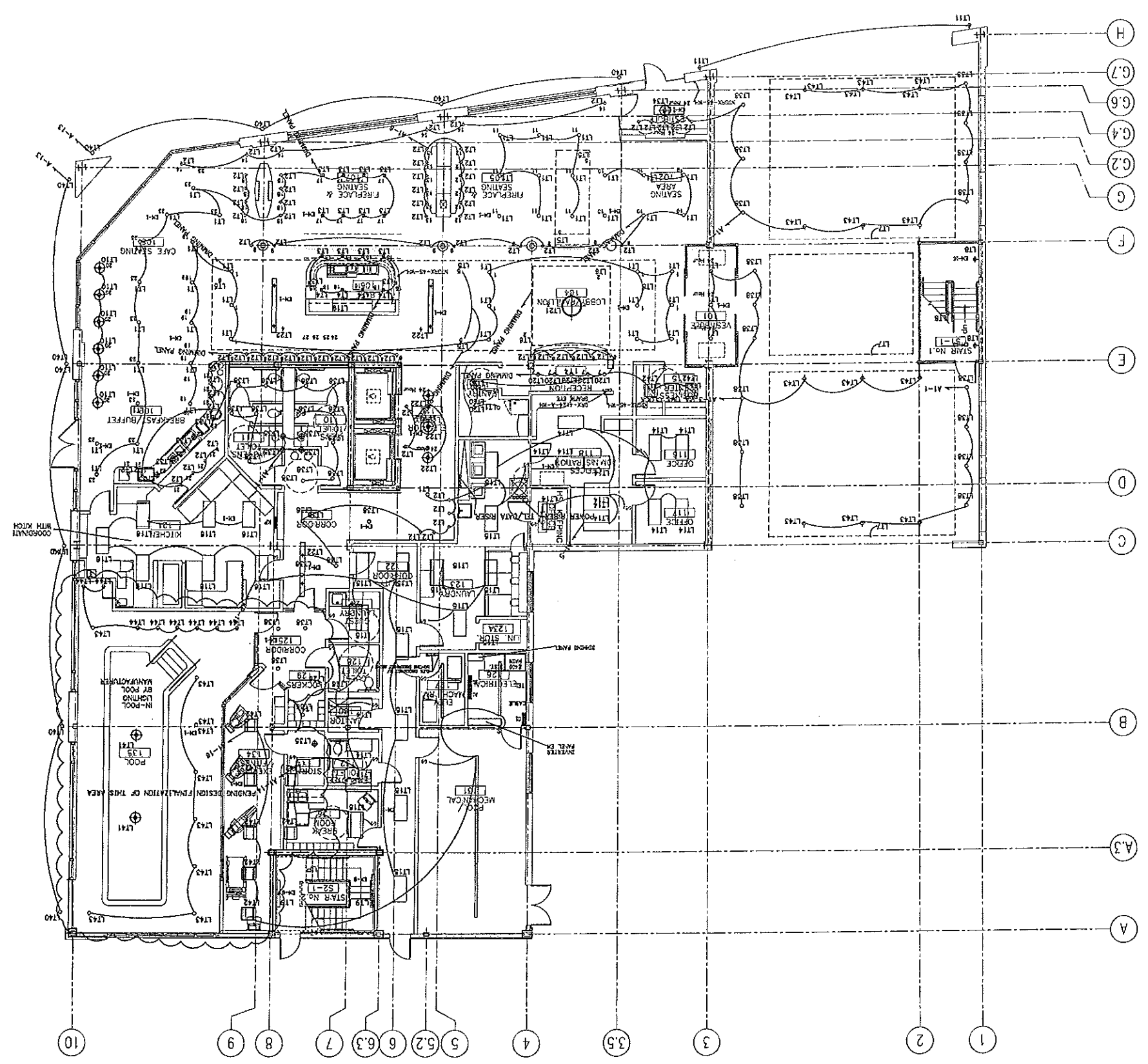

Hilton Garden Inn
65 Commercial Street
Portland, Maine

SM RT
ARCHITECTURE ENGINEERING PLANNING
100 Park Street, Box 613
Portland, ME 04101
Tel: (603) 778-3645
Fax: (603) 778-3075

PROJECT NO. 02004
E302

PROJECT MANAGER: RJD

LIGHTING 2ND FLOOR

PROJECT: HILTON GARDEN INN
65 COMMERCIAL STREET
PORTLAND, MAINE

STATE OF MAINE
REGISTERED PROFESSIONAL ENGINEER
LICENSE NO. 10003
EXPIRES 12/31/2011

CURRENT ISSUE STATUS:

REV.	DATE	DESCRIPTION

CONSTRUCTION DOCUMENT
REVIEW/ISSUED FOR BID
5-29-02

Partner • Manager • Designer
Allied/Cook
CONSTRUCTION
Building Excellence Since 1955

B.H. MILLIKEN
ELECTRICAL CONTRACTORS
111 ANDERSON STREET
PORTLAND, MAINE 04101
PHONE: 854-1877
FAX: 764-1492

OLYMPIA

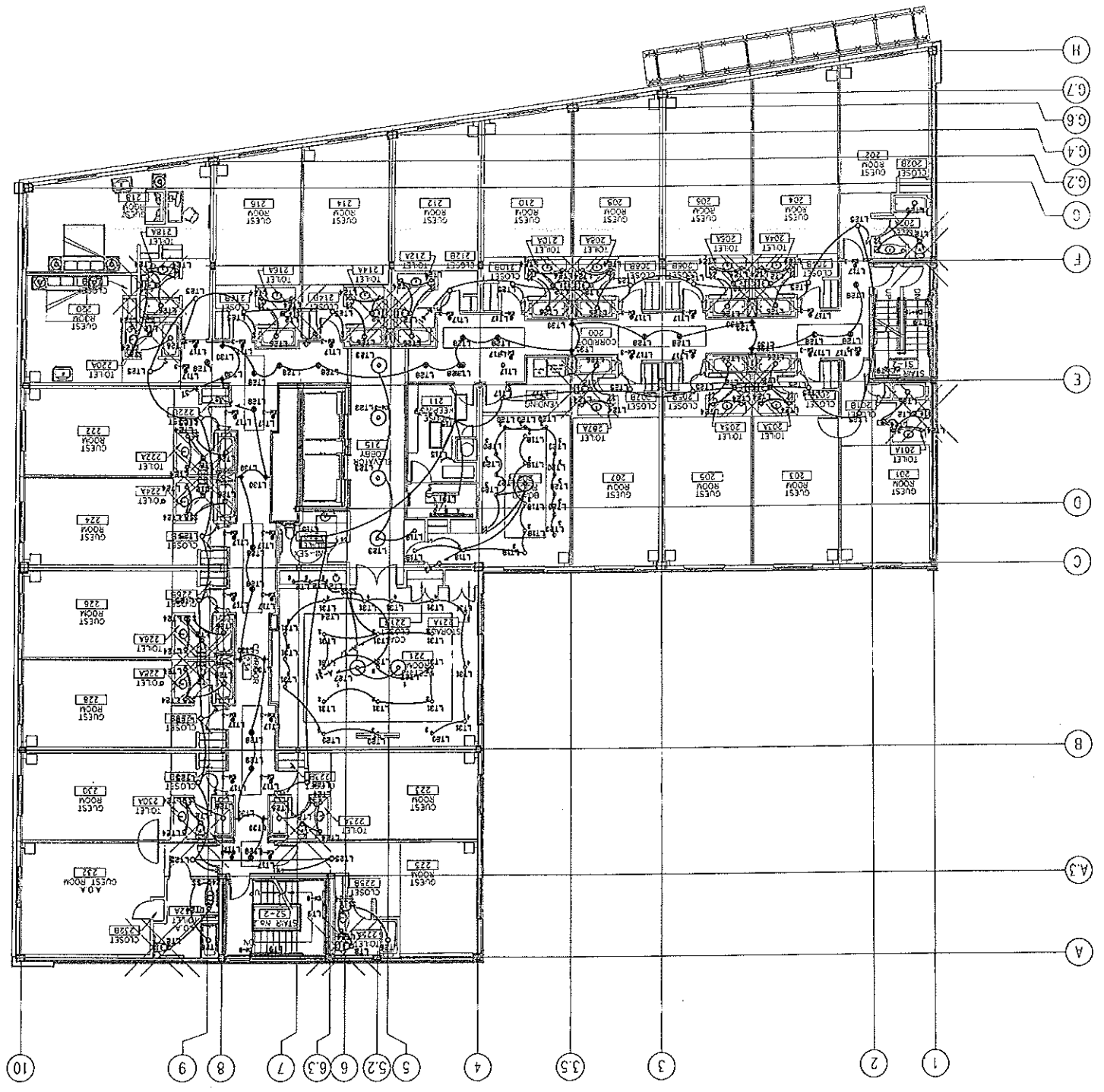

LIGHTING TYP. 3RD-6TH FLOORS
SCALE: 1/8" = 1'

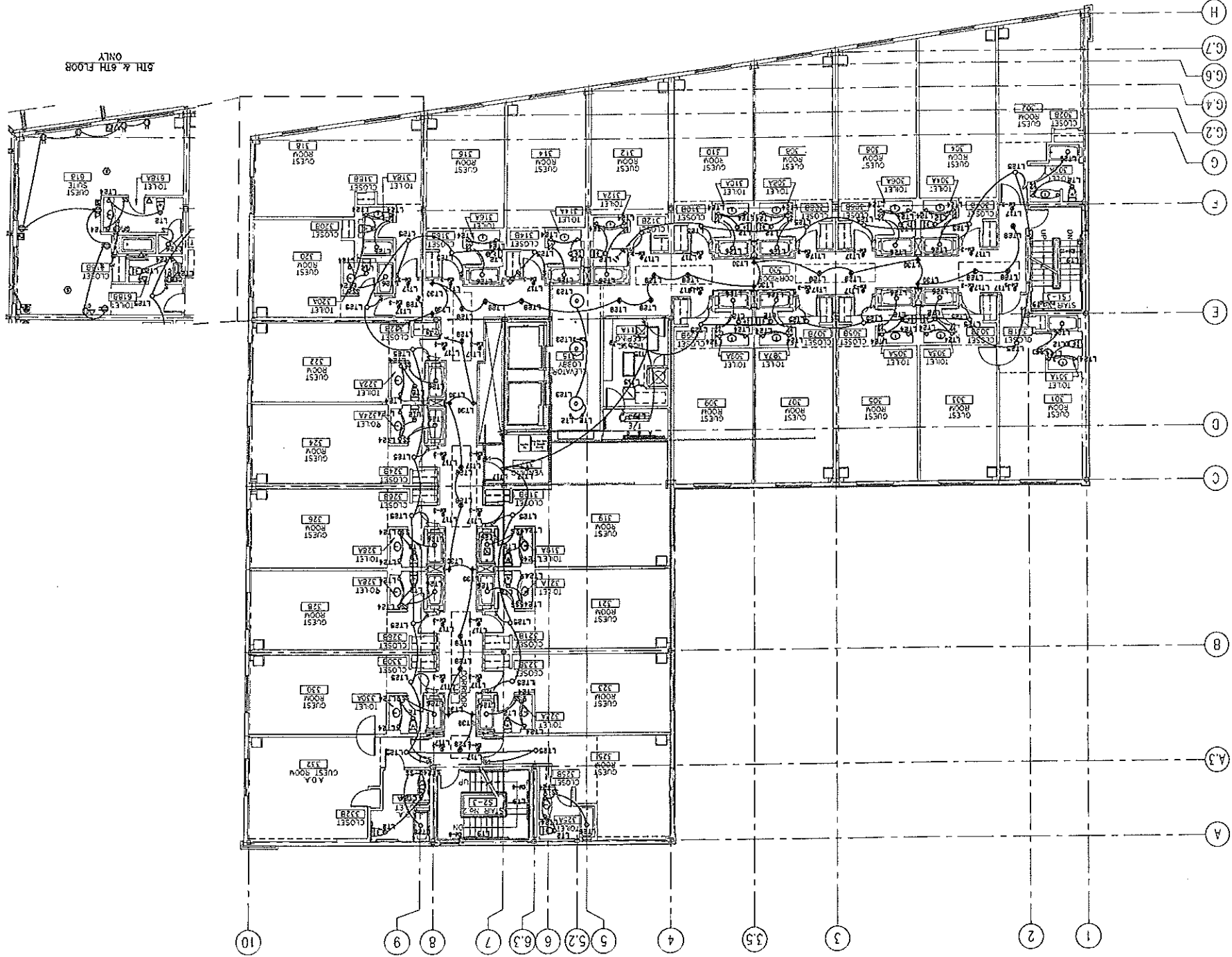

5TH & 6TH FLOORS ONLY

3RD-6TH LIGHTING

PROJECT: HILTON GARDEN INN
65 COMMERCIAL STREET
PORTLAND, MAINE

SM RT
ARCHITECTURE ENGINEERING PLANNING
140 FINE STREET, 2ND FLOOR
PORTLAND, MAINE 04101
TEL: 603.722.2848
FAX: 603.722.1070



CURRENT ISSUE STATUS:

REV.	DESCRIPTION	DATE

CONSTRUCTION DOCUMENT
REVIEW/ISSUED FOR BID
5-29-02

B.H. MILLIKEN
ELECTRICAL CONTRACTORS
175 ANDERSON STREET
PORTLAND, MAINE 04101
PHONE 603-891-1877
FAX 603-891-1028

CONSTRUCTION
Allied/Cook
Planners • Managers • Design/Build
Building Excellence Since 1959



Hilton
Garden Inn
65 COMMERCIAL STREET
PORTLAND, MAINE

PROJECT NUMBER: 02003
SCALE: 1/8" = 1'
SCALE: 1/8" = 1'
E303

PROJECT No. 02004
M105
 PROJECT MANAGER: J.J.
 ARCHITECTURE ENGINEERING PLANNING
 SMRT
 144 Park Square, 20th Fl.,
 Portland, ME 04103
 Tel: (207) 773-3946
 Fax: (207) 773-3939

HILTON GARDEN INN
 65 COMMERCIAL STREET
 PORTLAND, MAINE

SIXTH FLOOR HVAC PLAN
 CONSTRUCTION DOCUMENTS
 5-29-02
 CURRENT ISSUE STATUS:

REV.	DESCRIPTION	DATE

Titan Mechanical, Inc.
 P.O. Box 3927
 Portland, Maine 04104
 Ph. 207.878.5223
 Fax 207.878.5235

Allied/Cook
 Architects • Engineers • Design Builders
 Building Excellence Since 1899

Hilton Garden Inn
 65 COMMERCIAL STREET
 PORTLAND, MAINE

SIXTH FLOOR HVAC PLAN
 SCALE: 1/8"=1'-0"

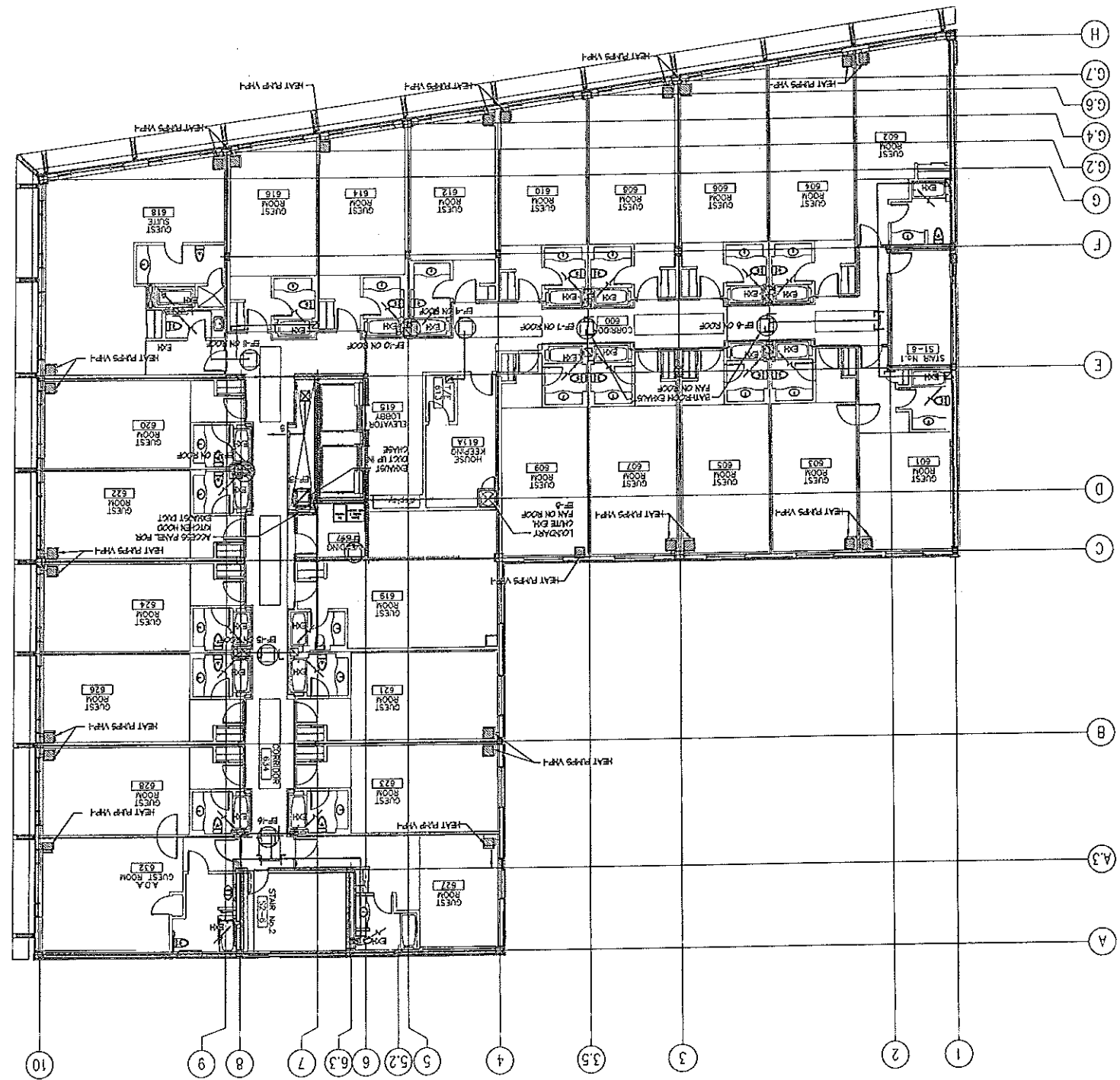



65 COMMERCIAL STREET
PORTLAND, MAINE



1996
FEBRUARY 22-28
PORTLAND, MAINE

Allied/Cook
CONSTRUCTION

Planners • Managers • Design/Builders
Building Excellence Since 1968



Titan Mechanical, Inc.
P.O. Box 3927
Portland, Maine 04104
Ph. 207.878.5223
Fax 207.878.5235

REV.	DESCRIPTION	DATE

CONSTRUCTION DOCUMENTS
5-29-02

CLIENT ISSUE STATUS



SM RT
ARCHITECTURE ENGINEERING PLANNING
144 FORT STANFORD, SUITE 415
PORTLAND, MAINE 04104
TEL: 207.778.3644
FAX: 207.778.1553

HILTON GARDEN INN
65 COMMERCIAL STREET
PORTLAND, MAINE

ROOFTOP EQUIPMENT PLAN

PROJECT MANAGER: JJ

PROJECT No. 02004

M106

HVAC ROOF PLAN
SCALE: 1/8"=1'-0"

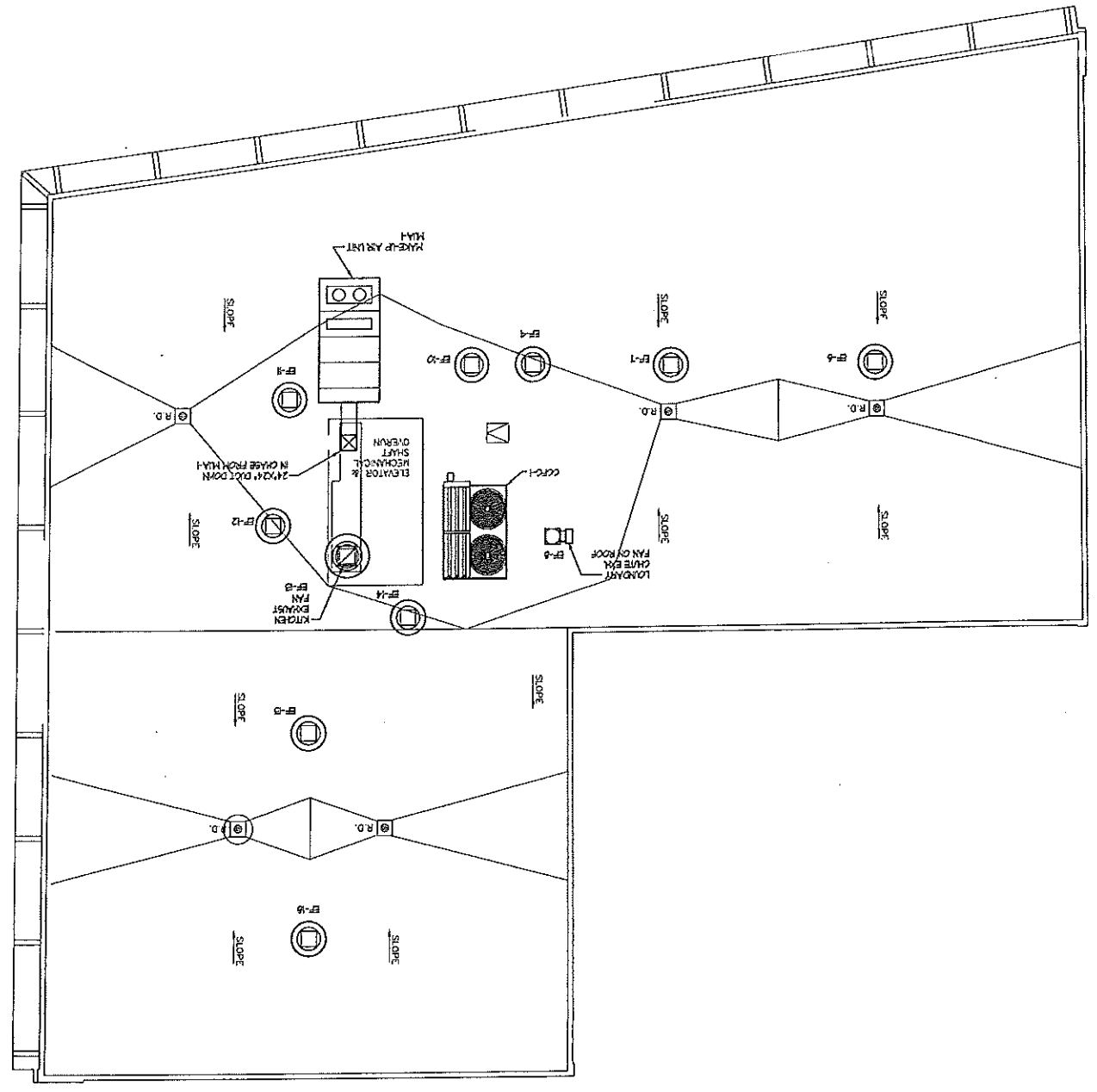

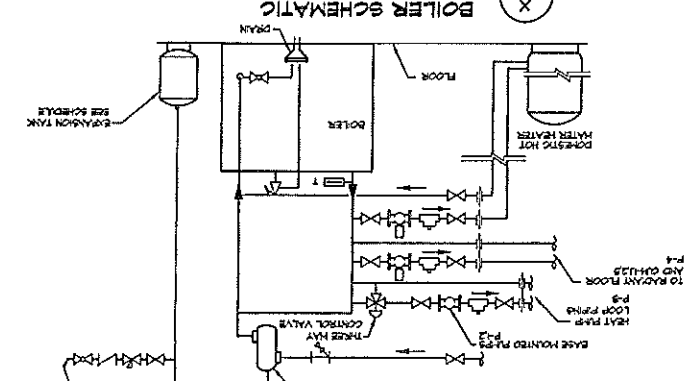
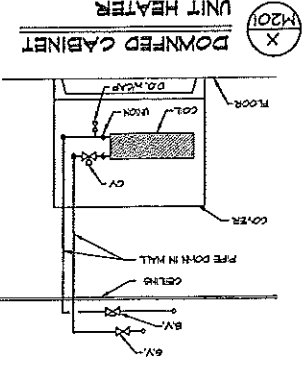
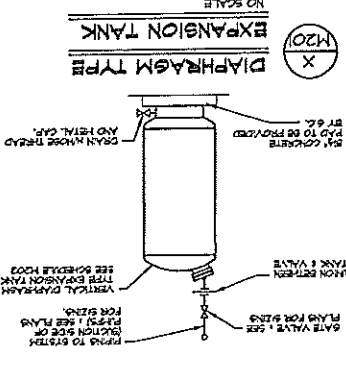
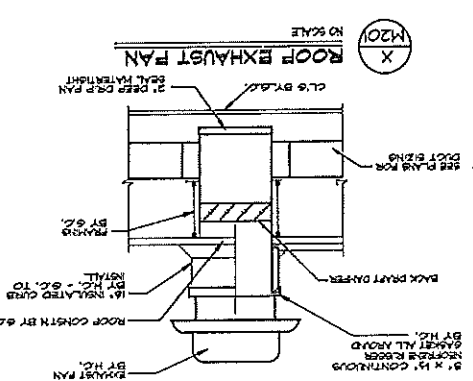
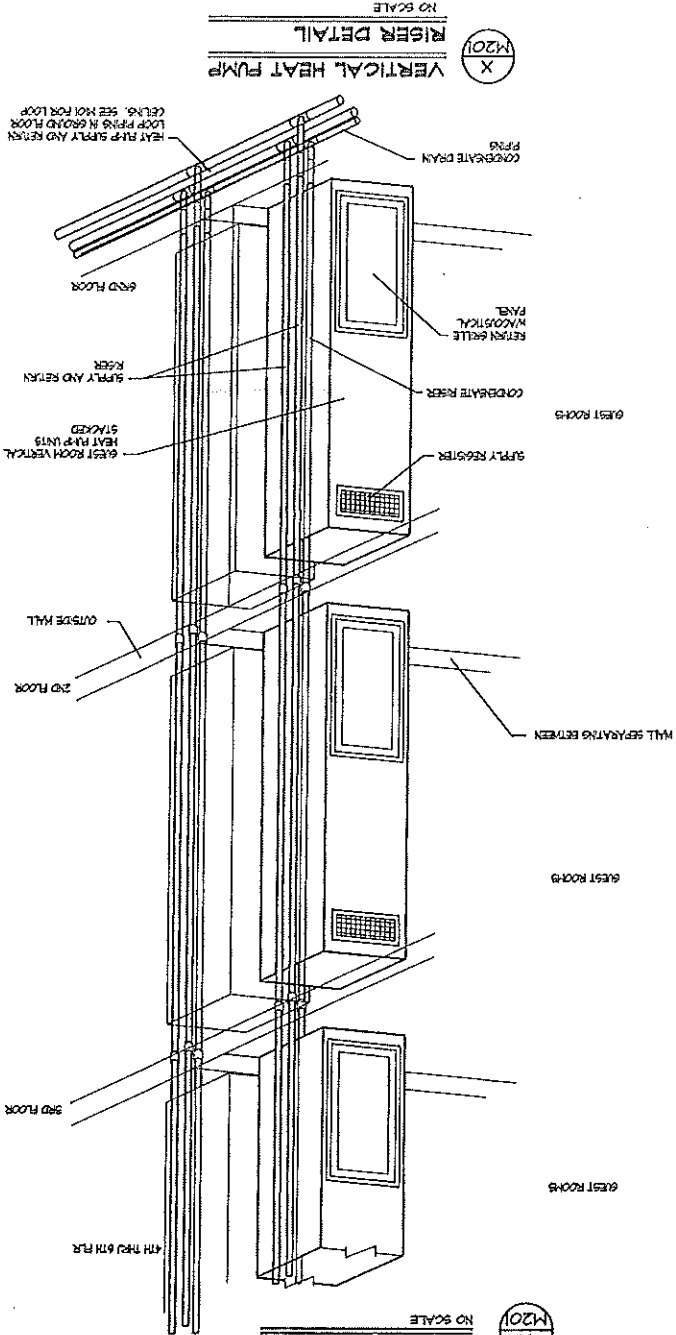
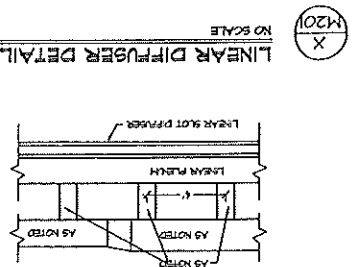
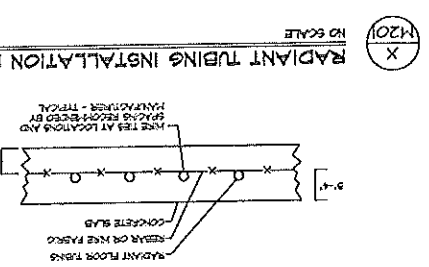
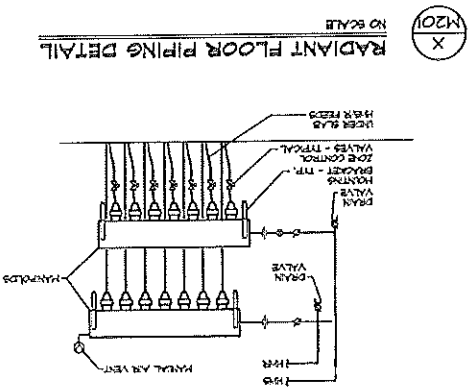

PROJECT No. 03001
PROJECT MANAGER: JLF
DETAILS
PROJECT: HILTON GARDEN INN 65 COMMERCIAL STREET PORTLAND, MAINE
SM RT ARCHITECTURE ENGINEERING PLANNING
STATE OF MAINE ARCHITECTS REGISTERED PROFESSIONAL ENGINEERS
CONSTRUCTION DOCUMENTS 5-29-02
CURRENT ISSUE STATUS:

REV.	DATE	DESCRIPTION

Titan Mechanical, Inc.
P.O. Box 3927
Portland, Maine 04104
Ph. 207.878.5223
Fax 207.878.5235

Allied/Cook Construction
Planners • Managers • Design/Builders
Building Excellence Since 1958

Hilton Garden Inn
65 Commercial Street
Portland, Maine

TAG	ROOM SERVED	TYPE	QUANTITY	CFM	DISCHARGE	FAN	COOLING CAPACITY @ 0.5 BHP	HEATING CAPACITY @ 0.5 BHP	DRIP	CONTROL	REMARKS
							BTU HR	BTU HR	1/8" DIA		
H#-11	SEATING AREA	HORIZONTAL	1	X			60	X	60	200/1	44
H#-12B	REPLACEMENT SEATING	HORIZONTAL	2				96		60		96
H#-14	CAFÉ SEATING	HORIZONTAL	1				48		60		31
H#-15B	RECAP/RESEAL	HORIZONTAL	2				24		60		11
H#-16	GUEST AREAS	HORIZONTAL	1				30		60		10.2
H#-17	CORRIDORS	HORIZONTAL	1				16		60		12.4
H#-18	OFFICE AREA	HORIZONTAL	1				24		60		12
H#-19	LABORATORY	CONSOLE	1				16		60		11
H#-20	GUEST ROOMS	VERTICAL	4				96		60		6.2
H#-21	FURS 2 THRU 6	VERTICAL	1				48		60		6.2
H#-22	GUEST SUITES	VERTICAL	4				96		60		6.2
H#-23	HENTERS ROOM	VERTICAL	1				16		60		12.4
H#-24	BOARD ROOM	VERTICAL	1				16		60		12.4

TAG	AREA SERVED	CFM	FV	TOT. EXT. CFM	% ELECTRIC	NAT GAS HEAT	COOLING	WATT HT	REMARKS									
				SP	EA	BTU HR	TOT. THERM/HP	4000										
H#-1	BUILDING OUTSIDE AIR	6000	15'	10'	100	460/3	-15	70	500	74	55	63	64.2	240	0.18	4300	REMARKS	
H#-2	POOL DEHUMIDIFIER AND ENERGY RECOVERY SCHEDULE																	

TAG	AREA SERVED	CFM	POSITION	EXHAUST	REMOVAL	LEASH	EXHAUST	REMARKS									
				SP	CFM	LB/HR	BTU HR										
H#-4	POOL ROOM / HEATER	1200	8.1		0.5	810	3.4	15	460/3	-5	74	6.0	0.70	85	320	400	DECTON

TAG	SERVES	CFM	SP	V/PM	HP	T9	RPM	L/WHY	H/HT	RECHG	FOUND	HOD. NO.	REMARKS
EF-1	ELEVATOR	100	0.125	120/1	1/4	1/4	XXX	NA	15	XXX	NA	15	XXX
EF-2	GENERAL EXHAUST	360	0.25	120/1	1/4	1/4	XXX	NA	15	XXX	NA	15	XXX
EF-3	POOL ROOM EXHAUST	500	0.25	120/1	1/2	1/2	XXX	NA	15	XXX	NA	15	XXX
EF-4	GUEST LAMBERT EXHAUST	150	0.25	120/1	1/4	1/4	XXX	NA	15	XXX	NA	15	XXX
EF-5	BATHROOM EXHAUST	450	0.25	120/1	1/4	1/4	XXX	NA	15	XXX	NA	15	XXX
EF-6	BATHROOM EXHAUST	1050	0.40	120/1	1/3	1/3	XXX	NA	15	XXX	NA	15	XXX
EF-7/9/8	GUEST ROOM BATHROOM EXHAUST	100	0.25	120/1	1/4	1/4	XXX	NA	15	XXX	NA	15	XXX
EF-8/4	LAMBERT / VIBRONS EXHAUST	300	0.25	120/1	1/4	1/4	XXX	NA	15	XXX	NA	15	XXX
EF-10/12	GUEST ROOM BATHROOM EXHAUST	250	0.25	120/1	1/4	1/4	XXX	NA	15	XXX	NA	15	XXX
EF-11	GUEST ROOM BATHROOM EXHAUST	500	0.25	120/1	1/4	1/4	XXX	NA	15	XXX	NA	15	XXX
EF-12	BATHROOM EXHAUST	850	0.25	120/1	1/4	1/4	XXX	NA	15	XXX	NA	15	XXX
EF-13	BATHROOM EXHAUST	3000	1.5	460/3	1.5	1.5	XXX	NA	100	XXX	NA	100	XXX
EF-14	BOLLER EXHAUST	600	0.125	120/1	1/3	1/3	XXX	NA	30	XXX	NA	30	XXX
EF-2	POWER EXHAUST FAN	40	0.20	120/1	1/5	1/5	XXX	NA	15	XXX	NA	15	XXX

TAG	AREA SERVED	TANK	ACCEPT	DIAN	HT	REMARKS
		VOLUME	VOLUME	PRESS	IN	
EX-1	HEAT LOOP					TAKO 254

TAG	AREA SERVED	TYPE	HT	GRH	GRH	HP	RPM	ELECTRIC	REMARKS
			FT	FT	FT				
CM-1	WALL		12.0	1.0	2.25	1/15	---	---	120/60/1
CM-2	STAIR TOWER		12.0	1.0	2.25	1/15	---	---	120/60/1
CM-3	CORRIDOR		12.0	1.0	2.25	1/15	---	---	120/60/1
CM-4	STAIR TOWER		12.0	1.0	2.25	1/15	---	---	120/60/1
CM-5	WALL		12.0	1.0	2.25	1/15	---	---	120/60/1

TAG	SERVES	TYPE	HT	HEAD	HP	RPM	ELECTRIC	H/HT	HOD. NO.	REMARKS
			FT	FT						
P-1	HEAT PUMP LOOP	BASE	975	80'	10	X	460/3	180	FE 2006	TACO
P-2	HEAT PUMP LOOP	BASE	975	80'	10	X	460/3	180	FE 2006	TACO
P-3	RADIANT FLOOR	IN-LINE	8	14	1/15	X	120/1	8		TACO
P-4	CABINET UNIT HT	IN-LINE	12	10	1/10	X	120/1	8		TACO
P-5	HEAT EXCHANGER	IN-LINE	18	12	1/6	X	120/1	20		TACO
P-6	POOL HOT WATER	IN-LINE	18	12	1/6	X	120/1	20		TACO
P-7	DOMESTIC HOT WATER	IN-LINE	18	12	1/6	X	120/1	20		TACO

TAG	SERVES	SIZE	REVERSE	VALVE	HT	HOD. NO.	REMARKS
					FT		
B-1	ENTIRE BUILDING	1250	100	0.5%	40 PSI	60'x33'x36'	12' 1200
B-2							

TAG	LOCATION	FAN	COL. INFORMATION	SEPAR. FAN	ELECTRIC	HOD. NO.	REMARKS					
CCFC-1	ROOF	68000	15	X	X	X	68000					
	CFR	HP	BHT	LMT	EA	NO	MB	GRH	HP	V/PM		
												CFR HT = 14500

TAG	SERVES	UNIT	OUTPUT	EFF.	REVERSE	SIZE	VENT SIZE	HT	HOD. NO.	REMARKS
			BTU HR		%			FT		
B-1	ENTIRE BUILDING		1250	100	0.5%	40 PSI	60'x33'x36'	12' 1200		
B-2										

CABINET UNIT HEATER SCHEDULE

EXPANSION TANK SCHEDULE

BOILER SCHEDULE

HEAT PUMP SCHEDULE

CLOSED CIRCUIT FLUID COOLER SCHEDULE

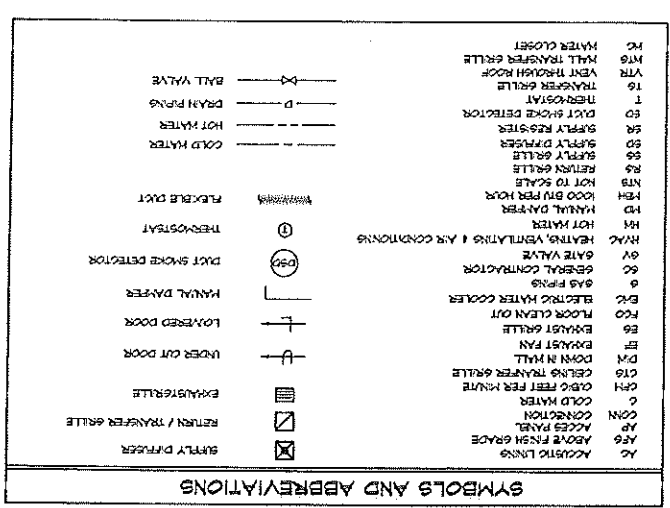

PROJECT No. 02004
M202
PROJECT MANAGER: JAJ
SCHEDULES
PROJECT: 65 COMMERCIAL STREET, PORTLAND, MAINE
HILTON GARDEN INN
ARCHITECTURE ENGINEERING PLANNING
SMRT
111 Fore Street, 2nd Floor
Portland, Maine 04101
Tel: 603.778.3311
Fax: 603.778.1071
CURRENT ISSUE STATUS: 5-29-02
CONSTRUCTION DOCUMENTS

REV.	DATE	DESCRIPTION

Titan Mechanical, Inc.
P.O. Box 3927
Portland, Maine 04104
Ph. 207.878.5223
Fax 207.878.5235

Allied/Cook CONSTRUCTION
Planning • Managers • Design/Builders
Building Enclosures Since 1983

Hilton Garden Inn
65 COMMERCIAL STREET
PORTLAND, MAINE

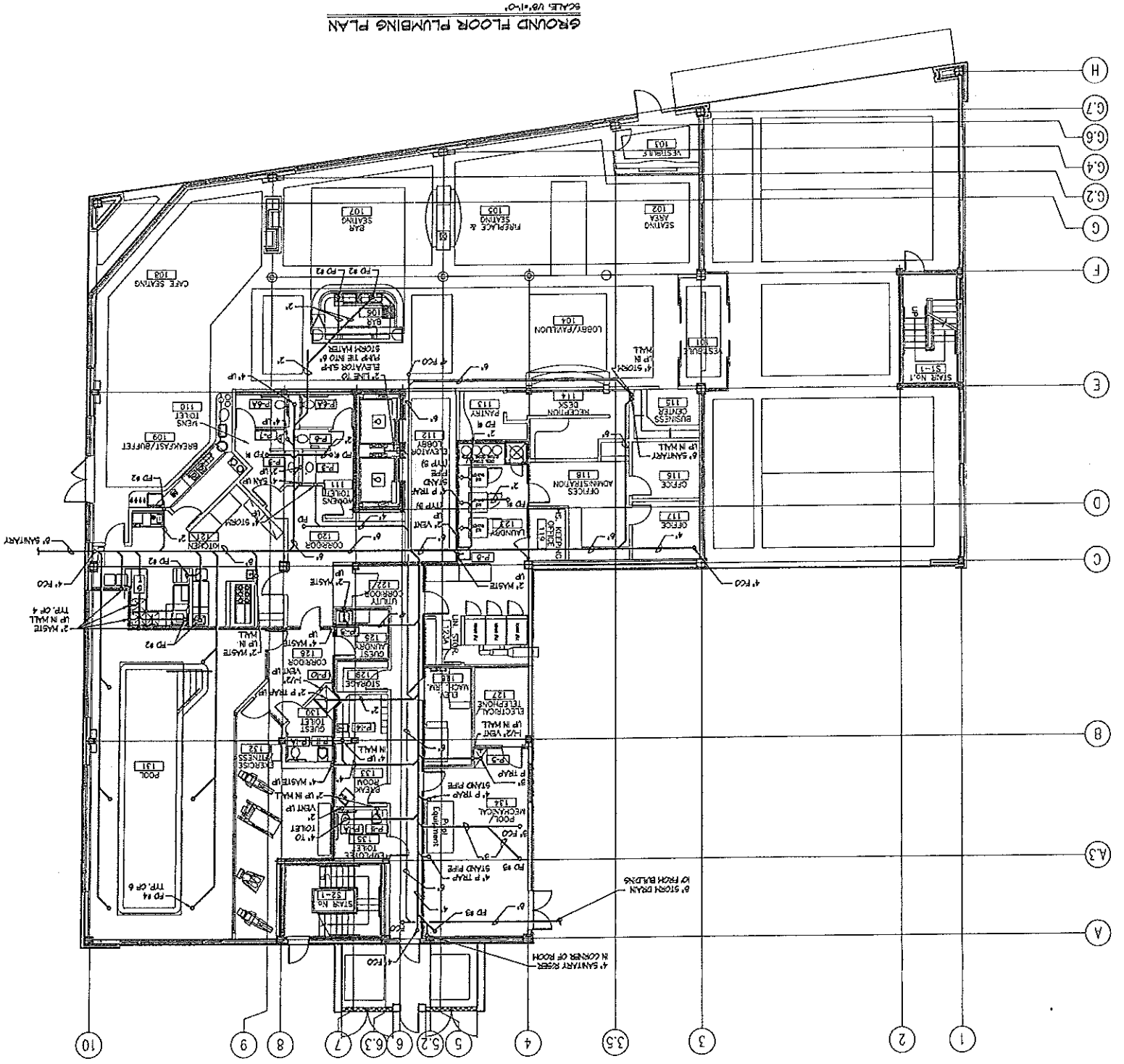

GROUND FLOOR PLUMBING PLAN
SCALE: 1/8"=1'-0"

PROJECT NO. 02004
PROJECT MANAGER: JLM
SANITARY & STORM UNDER SLAB PIPING

HILTON GARDEN INN
65 COMMERCIAL STREET
PORTLAND, MAINE

SM
RT
ARCHITECTURE ENGINEERING PLANNING
114 FOUR CORNERS DRIVE
PORTLAND, MAINE 04104
TEL: 207.773.3333
FAX: 207.773.1370

STATE OF MAINE
REGISTERED PROFESSIONAL ENGINEER
NO. 10420
JOHN W. SMITH

CURRENT ISSUE STATUS:
5-29-02
CONSTRUCTION DOCUMENTS

REV.	DESCRIPTION	DATE

Titan Mechanical, Inc.
P.O. Box 3927
Portland, Maine 04104
Ph. 207.878.5223
Fax 207.878.5235

PLUMBING
ELECTRICAL
MECHANICAL
CONSTRUCTION

Partners • Managers • Design/Builders
Building Excellence Since 1968

OLYMPIA SECURITY SERVICES
1111 BROADWAY
PORTLAND, MAINE 04102
TEL: 207.773.1370
FAX: 207.773.1370

Hilton
Garden Inn
65 COMMERCIAL STREET
PORTLAND, MAINE

PROJECT No. 02004
P-102

PROJECT MANAGER: JJJ

SANITARY PIPING
GROUND FLOOR CEILING

PROJECT: HILTON GARDEN INN
 65 COMMERCIAL STREET
 PORTLAND, MAINE

ARCHITECTURE ENGINEERING PLANNING
SM RT
 144 First Street, O. Box 118
 Portland, Maine 04104
 Tel. (207) 773-3348
 Fax. (207) 773-1030

STATE OF MAINE
 JOHN
 REGISTERED PROFESSIONAL ENGINEER
 1980

CURRENT ISSUE STATUS:
CONSTRUCTION DOCUMENTS
 5-29-02

REV.	DESCRIPTION	DATE

Titan Mechanical, Inc.
 P.O. Box 3927
 Portland, Maine 04104
 Ph. 207.878.5223
 Fax 207.878.5235

TM

Planners - Managers - Designers
CONSTRUCTION
Allied/Cook





OLYMPIA CONTRACTORS

Hilton Garden Inn
 65 COMMERCIAL STREET
 PORTLAND, MAINE

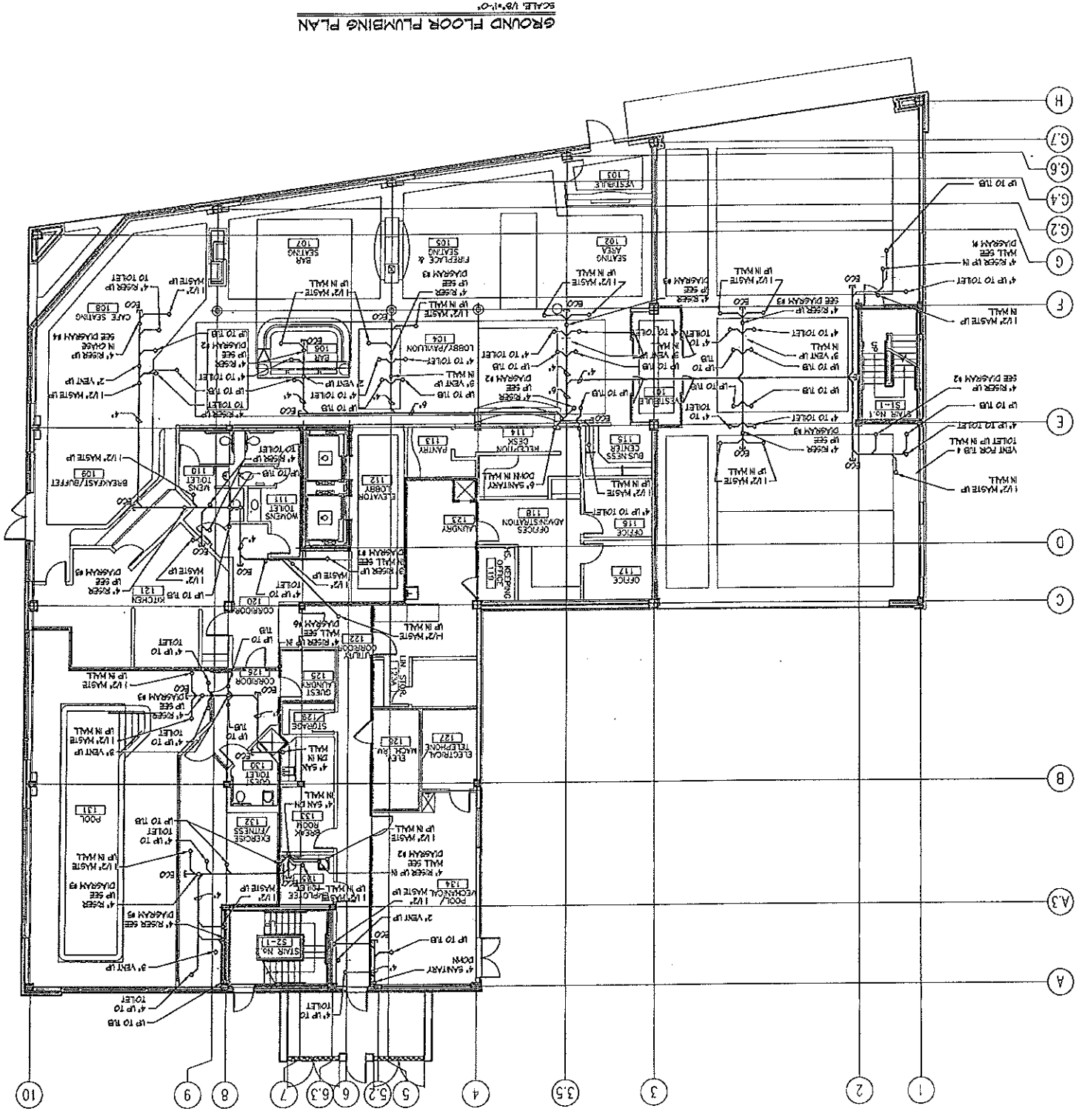
Hilton Garden Inn

65 COMMERCIAL STREET
 PORTLAND, MAINE



 Hilton Garden Inn 65 COMMERCIAL STREET PORTLAND, MAINE	
 Allied/Cook CONSTRUCTION Planners • Managers • Design/Builders Building Excellence Since 1958	
 Titan Mechanical, Inc. P.O. Box 3927 Portland, Maine 04104 Ph. 207.878.5223 Fax 207.878.5235	
CONSTRUCTION DOCUMENTS 5-29-02 CURRENT ISSUE STATUS	
	
ARCHITECTURE ENGINEERING PLANNING SM RT 144 FINE STREET, SUITE 613 PORTLAND, MAINE 04103 TEL: (207) 772-3344 FAX: (207) 772-1030	
HILTON GARDEN INN 65 COMMERCIAL STREET PORTLAND, MAINE	
GROUND FLOOR PLUMBING DISTRIBUTION PROJECT NUMBER: JM	
PROJECT NO. 03004 P-103	

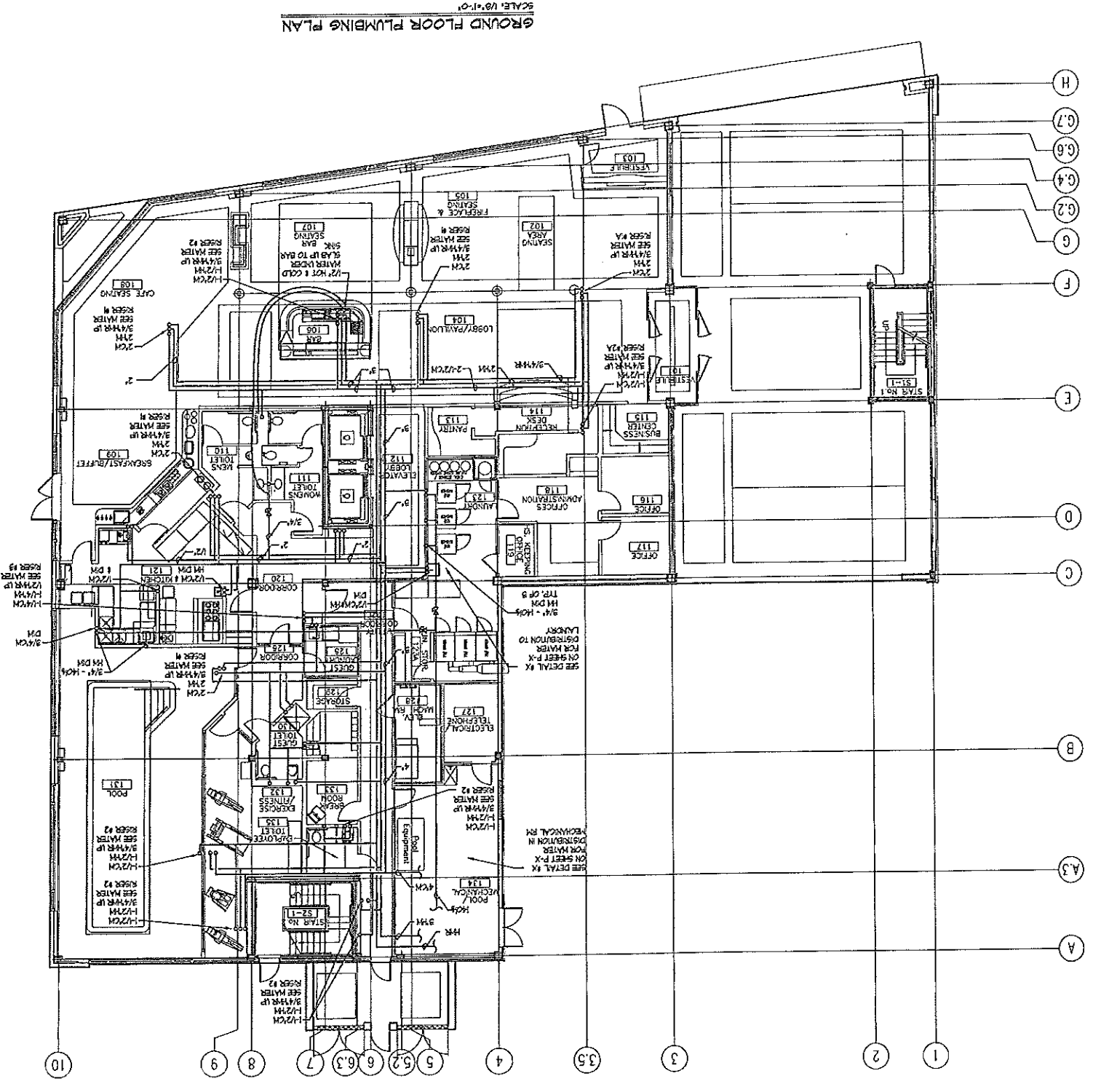

PROJECT No. 02004
P-104

PROJECT MANAGER: JLM

HILTON GARDEN INN
 65 COMMERCIAL STREET
 PORTLAND, MAINE

ARCHITECTURE ENGINEERING PLANNING
SM RT
 144 FIVE STARVELE BOULEVARD
 PORTLAND, MAINE 04104
 TEL: (207) 773-3445
 FAX: (207) 773-3700

STATE OF MAINE
 JOHN P. HOUAN, JR.
 REGISTERED PROFESSIONAL ENGINEER
 LICENSE NO. 18550

CONSTRUCTION DOCUMENTS
 5-29-02

CURRENT ISSUE STATUS:

REV.	DESCRIPTION	DATE

Titan Mechanical, Inc.
 P.O. Box 3927
 Portland, Maine 04104
 Ph. 207.878.5223
 Fax 207.878.5235

Allied/Cook
 Planners • Managers • Design/Builders
 Building Excellence Since 1958

Hilton Garden Inn
 65 COMMERCIAL STREET
 PORTLAND, MAINE

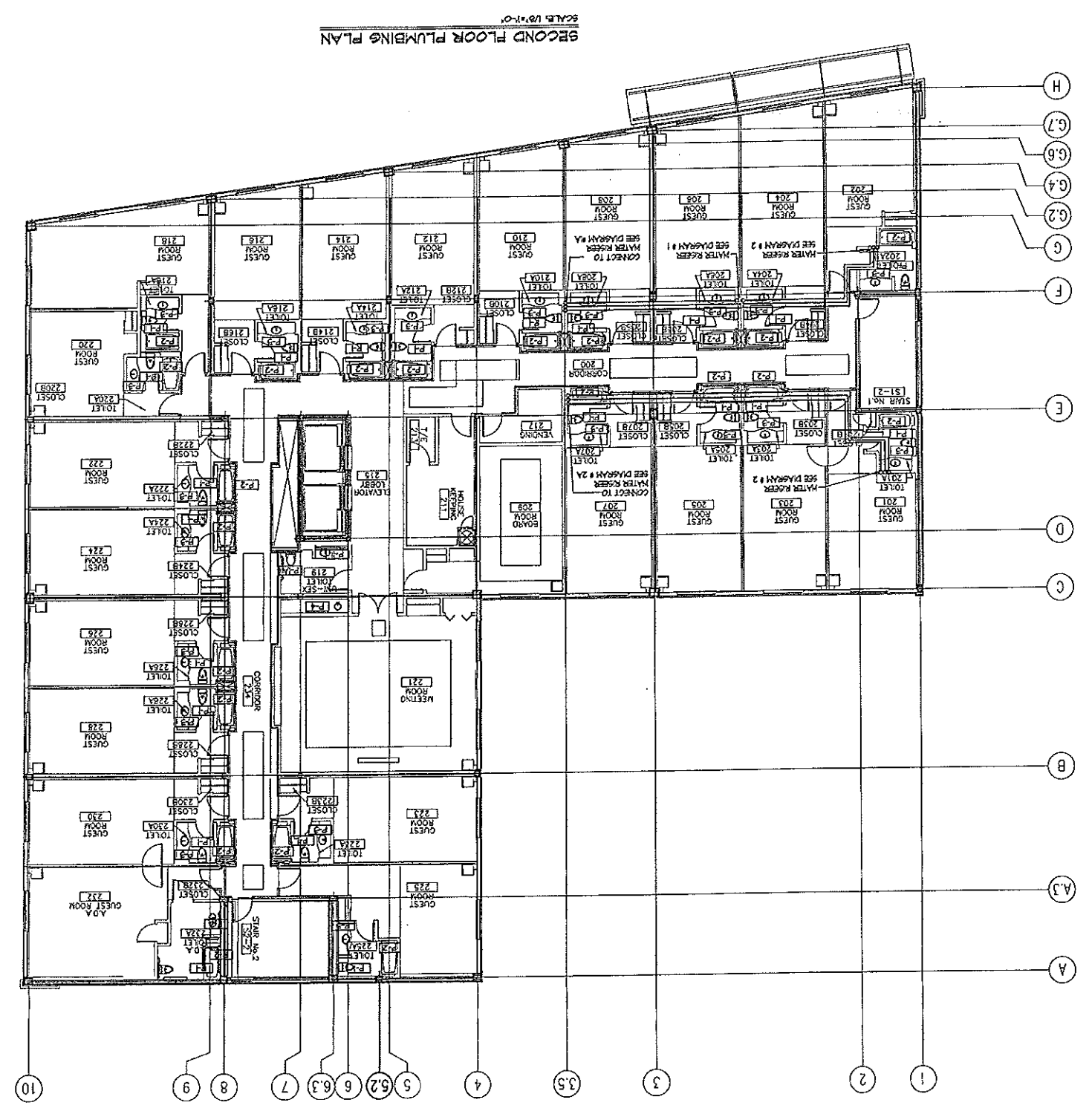

PROGRESS PRINT

SF501

PROJECT: HILTON GARDEN INN
65 COMMERCIAL STREET
PORTLAND, MAINE

ARCHITECT: SMRT
ARCHITECTURE ENGINEERING PLANNING

DATE: 5-29-02

SCALE: AS NOTED

SHEET TITLE: TYPICAL FRAMING SECTIONS AND DETAILS

PROJECT NO. 02004

SHEET NO. 02004

PROJECT MANAGER: JLI

DATE: 5-29-02

SCALE: AS NOTED

SHEET TITLE: TYPICAL FRAMING SECTIONS AND DETAILS

PROJECT: HILTON GARDEN INN
65 COMMERCIAL STREET
PORTLAND, MAINE

ARCHITECT: SMRT
ARCHITECTURE ENGINEERING PLANNING

DATE: 5-29-02

SCALE: AS NOTED

SHEET TITLE: TYPICAL FRAMING SECTIONS AND DETAILS

PROJECT NO. 02004

SHEET NO. 02004

PROJECT MANAGER: JLI

DATE: 5-29-02

SCALE: AS NOTED

SHEET TITLE: TYPICAL FRAMING SECTIONS AND DETAILS

CONSTRUCTION DOCUMENTS

REV.	DESCRIPTION	DATE
0	CONSTRUCTION DOCUMENTS	5-29-02

SCOTT SCOTT

1100 BROAD STREET
PORTLAND, MAINE 04102

PHONE: 603.771.1111
FAX: 603.771.1111

WWW.SCOTTSCOTT.COM

Alfred/Cook CONSTRUCTION

1000 BROAD STREET
PORTLAND, MAINE 04102

PHONE: 603.771.1111
FAX: 603.771.1111

WWW.ALFREDCOOK.COM

Hilton Garden Inn

65 COMMERCIAL STREET
PORTLAND, MAINE

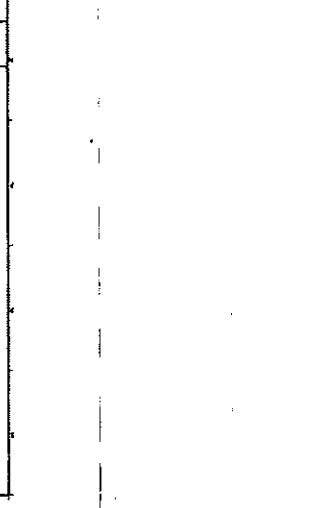
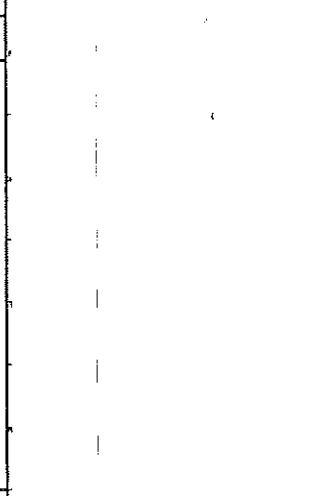
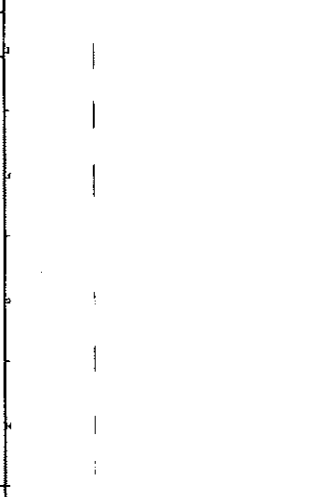
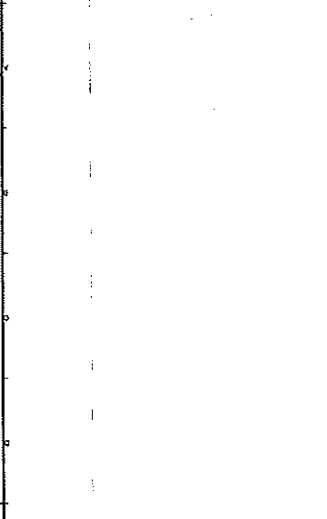
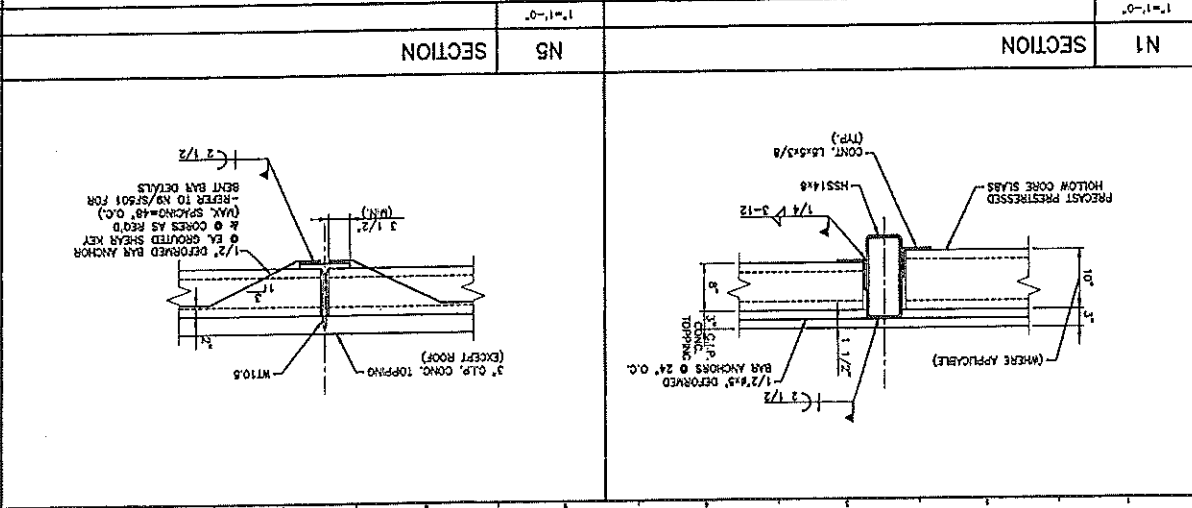
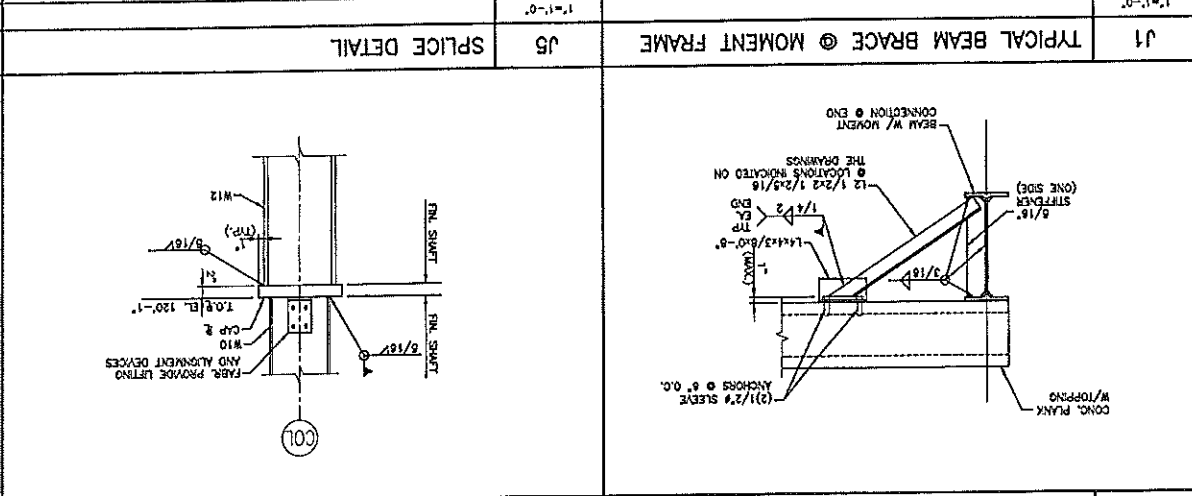
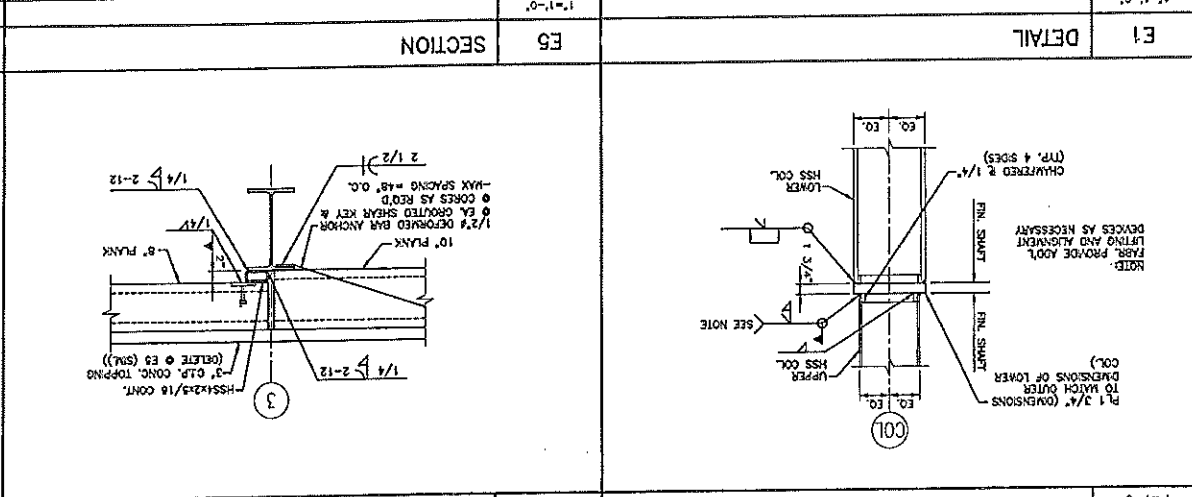
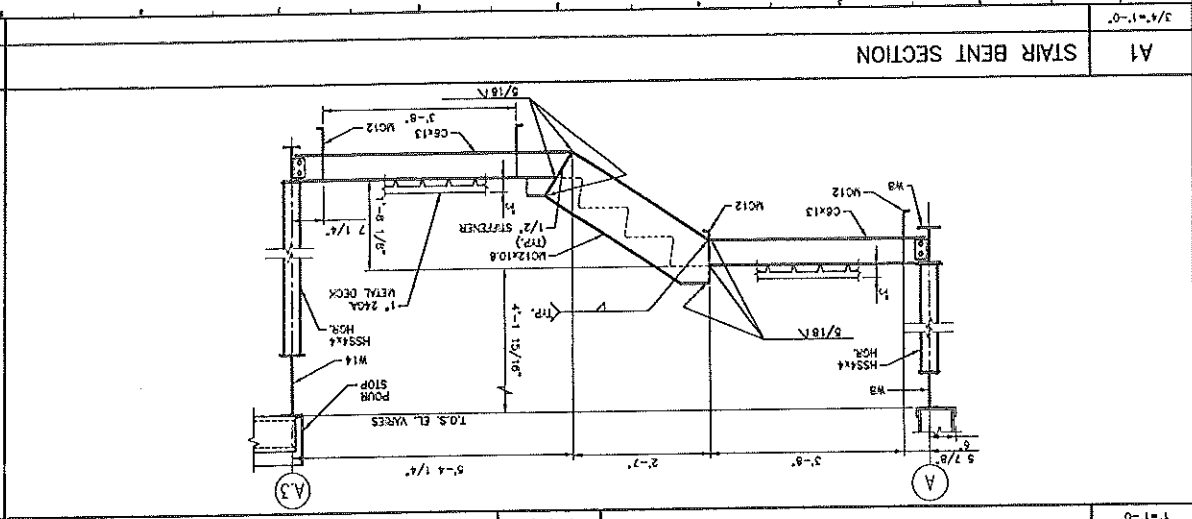
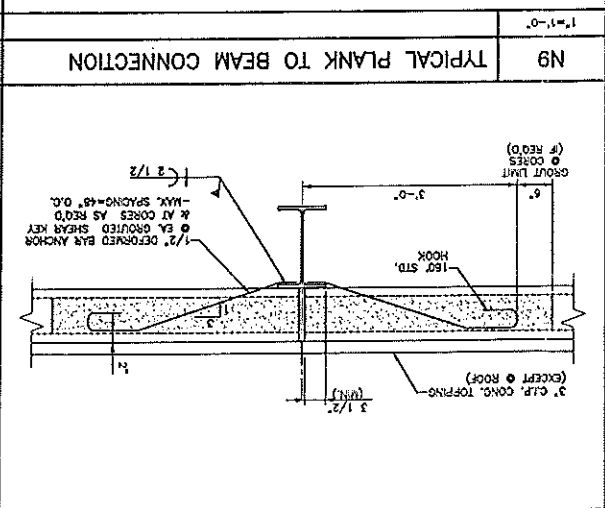
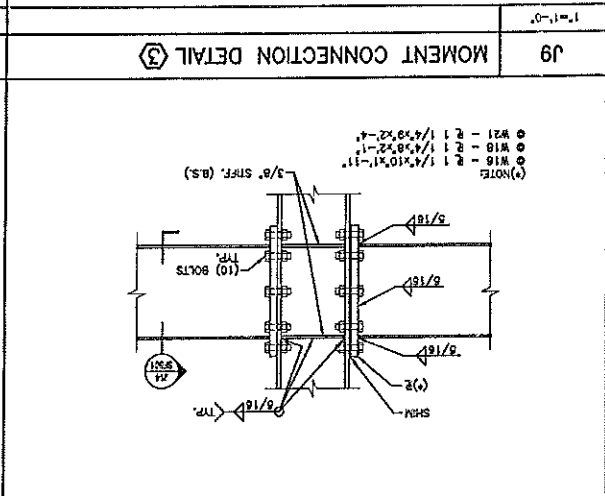
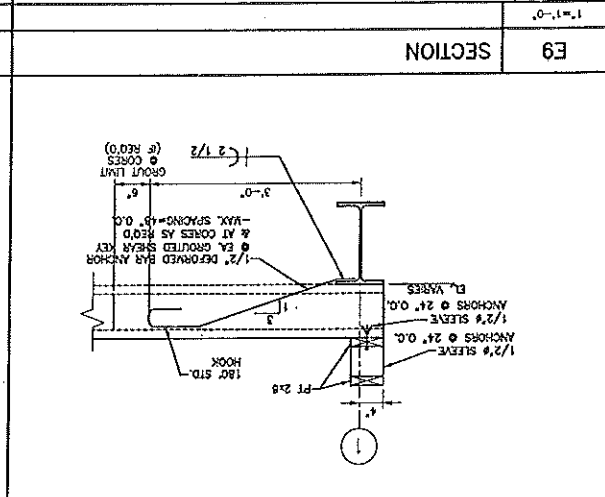
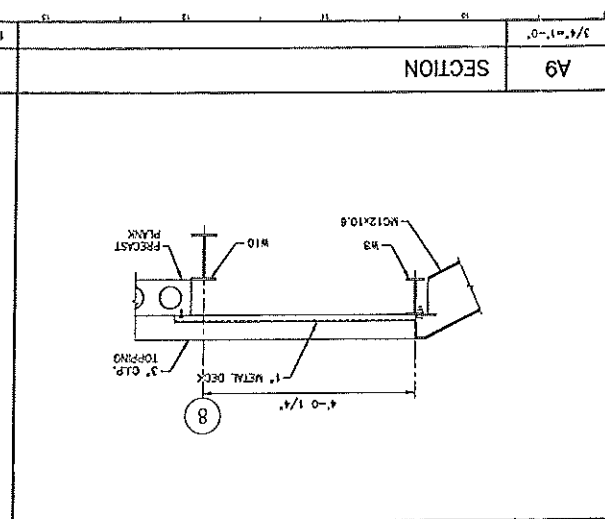
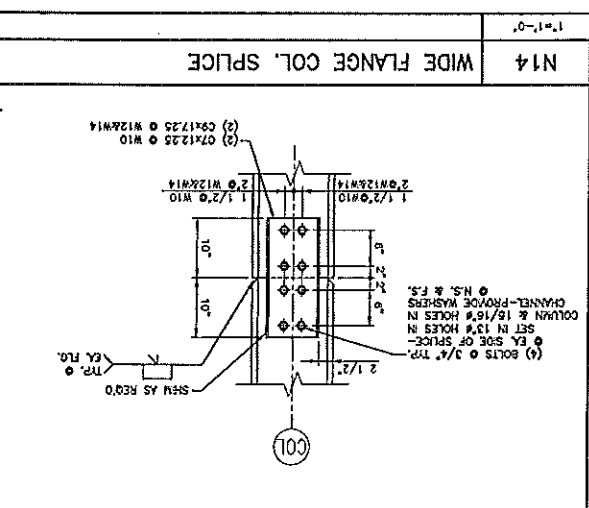
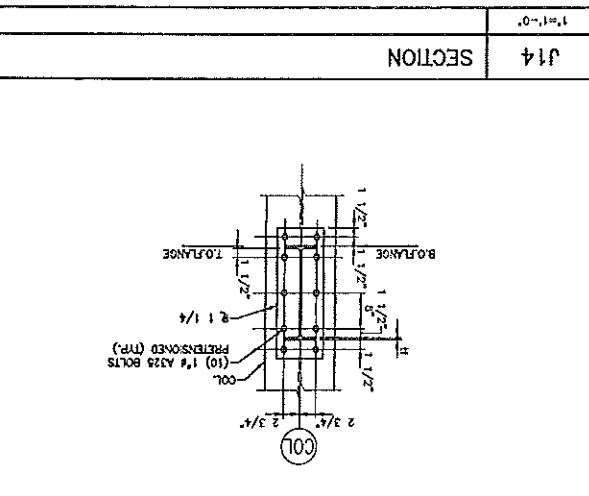
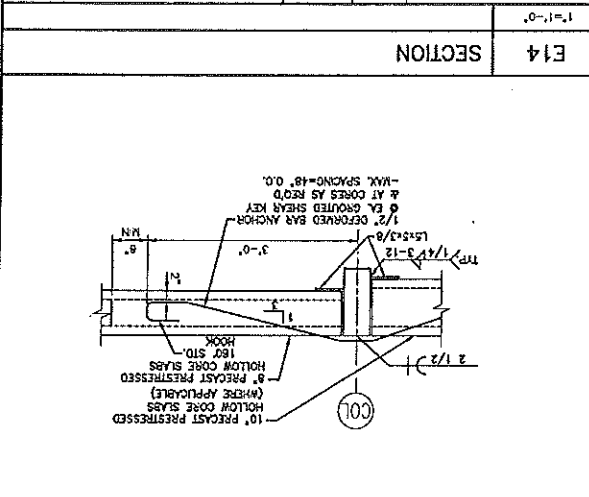
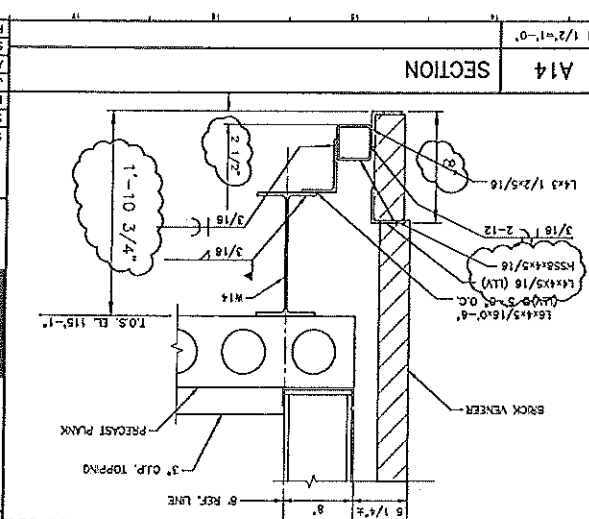

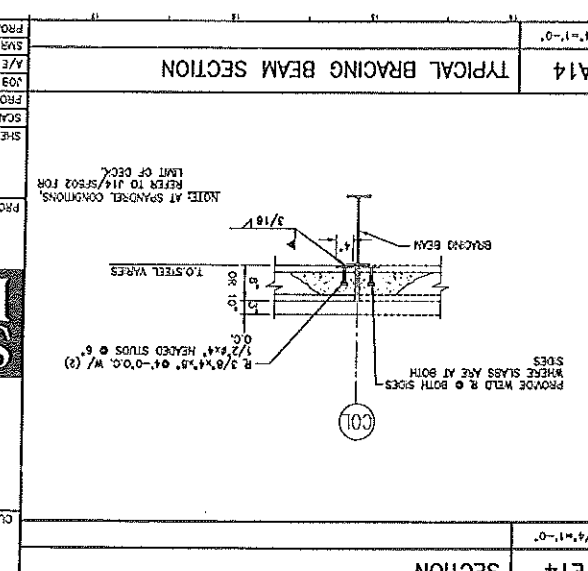
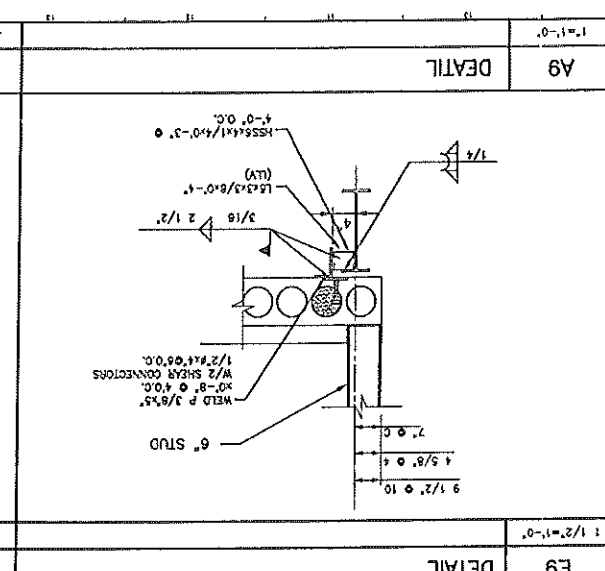
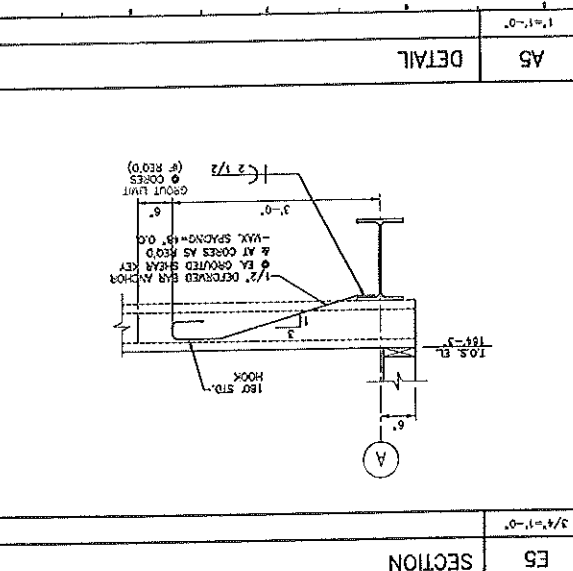
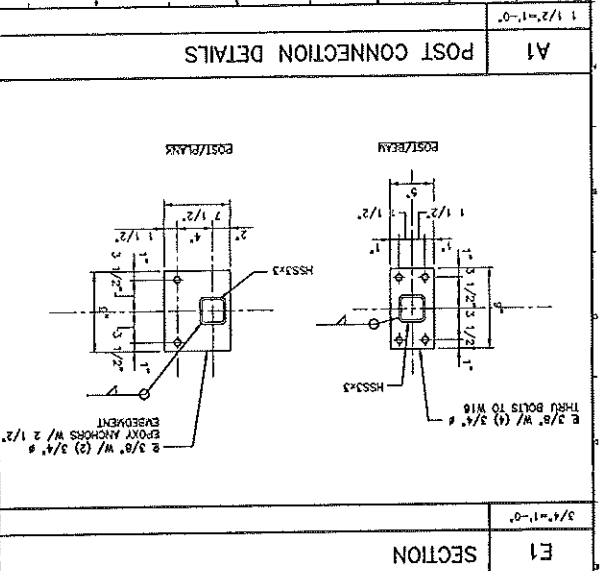
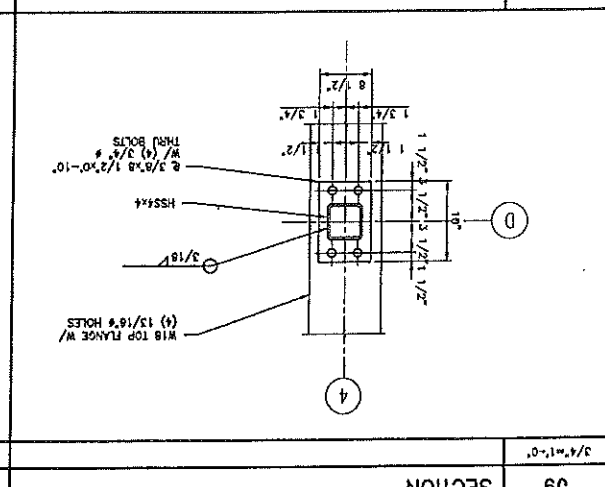
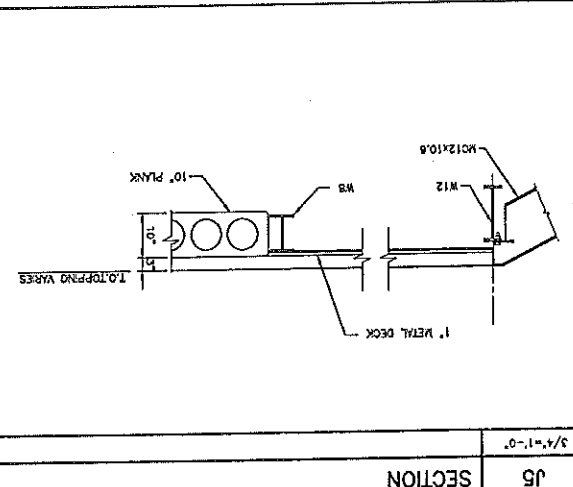
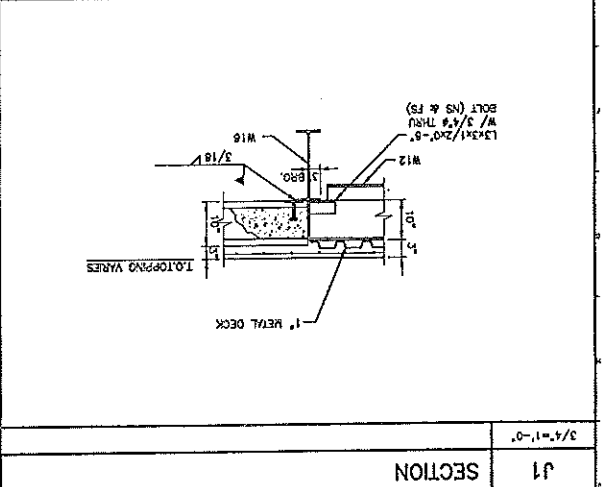
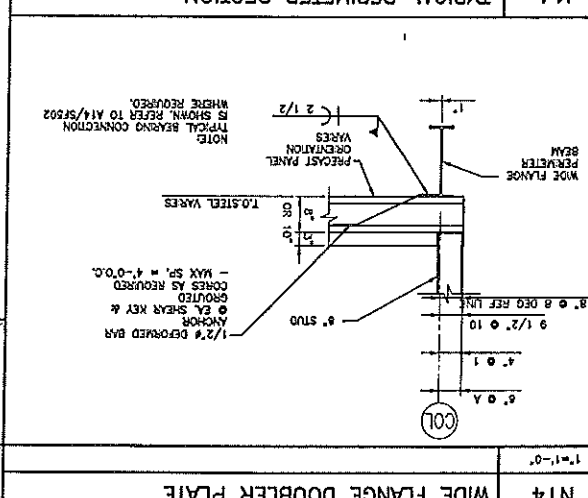
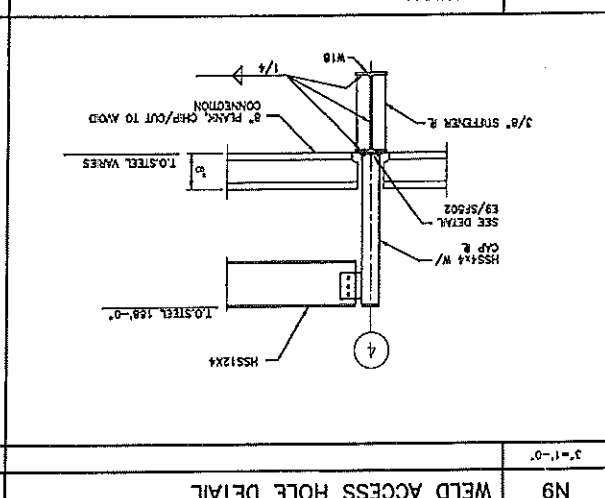
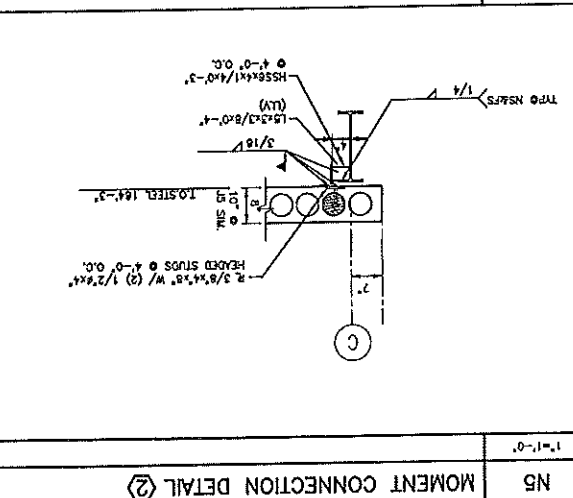
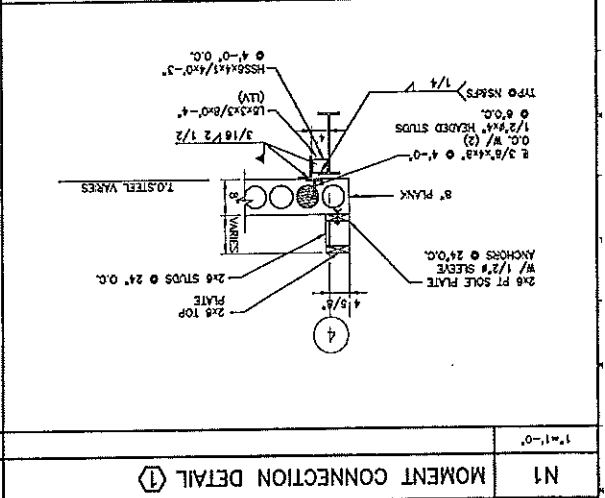
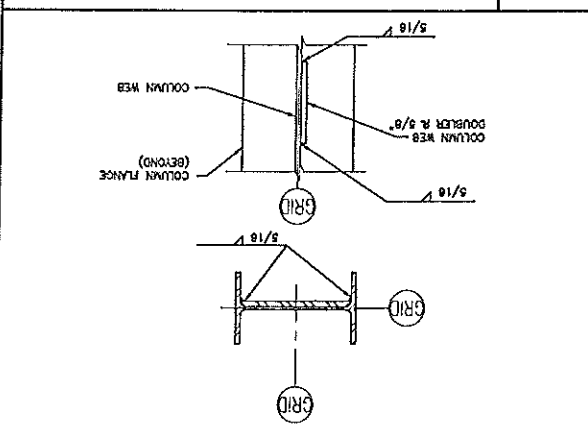
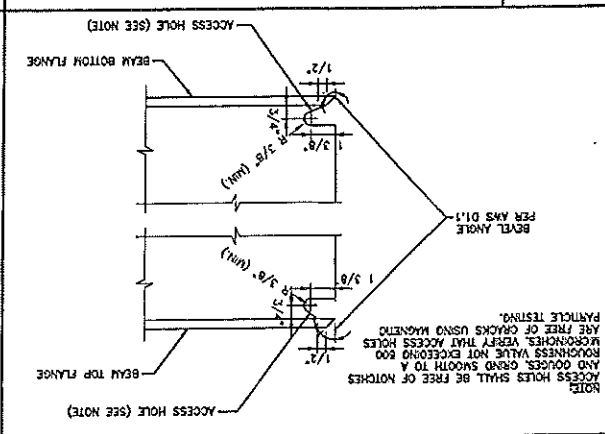
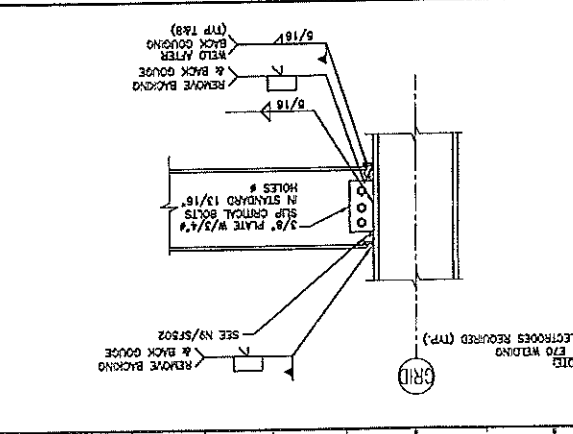
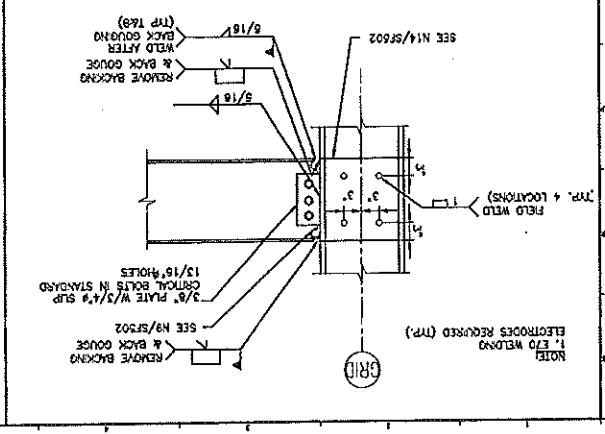

SM RT
ARCHITECTURE ENGINEERING PLANNING
144 FRY BOWLING GREEN, SUITE 100
PORTLAND, MAINE 04108
TEL: (603) 778-1100

HILTON GARDEN INN
65 COMMERCIAL STREET
PORTLAND, MAINE

FRAMING SECTIONS AND DETAILS

PROJECT: HILTON GARDEN INN
65 COMMERCIAL STREET
PORTLAND, MAINE

DATE: 5-29-02
SCALE: AS NOTED
PROJECT MANAGER: JJJ
JOB CAP/DESIGN: JSS
A/E OF RECORD: WAC
SHEET NO. SF502
PROJECT NO. SF702-2004

REVISIONS:
REV. 0 CONSTRUCTION DOCUMENTS 5-29-02
DESCRIPTION: CONSTRUCTION DOCUMENTS
DATE: 5-29-02

CONSTRUCTION DOCUMENTS
5-29-02

CLIENT ISSUE STATUS

AllyedCook
CONSTRUCTION
Partner • Managers • Designers
Bidding Experience Since 1958

OLYMPIA EQUITY INVESTORS

Hilton Garden Inn
65 COMMERCIAL STREET
PORTLAND, MAINE

PROGRESS PRINT

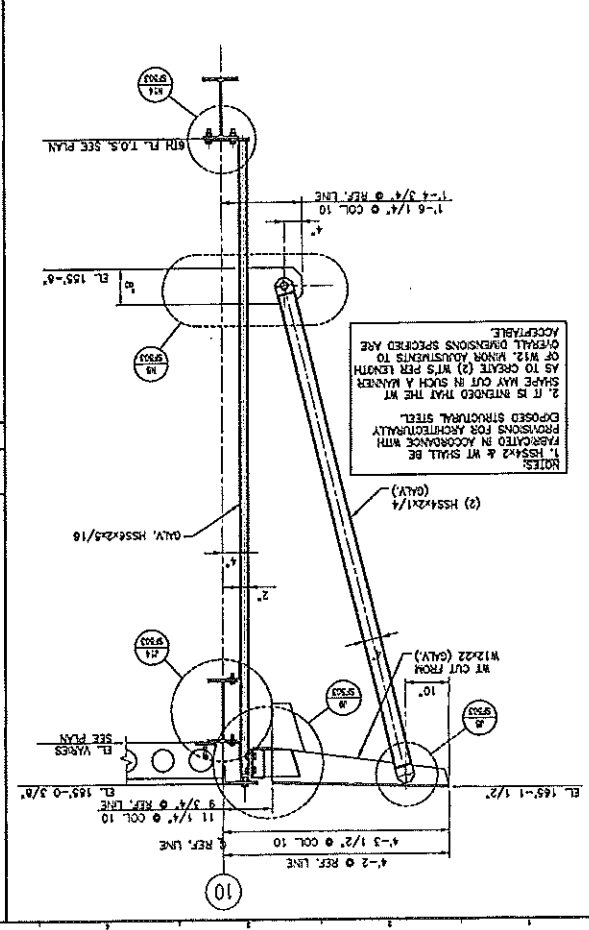

J1 TYPE 1 CANOPY BRACKET DETAIL

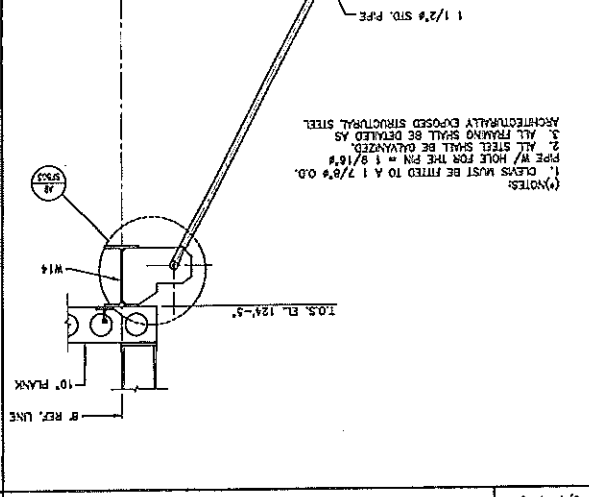

E5 SECTION

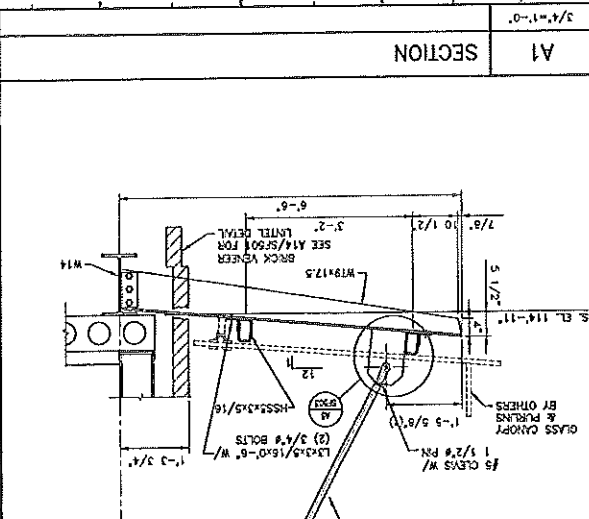

A1 SECTION

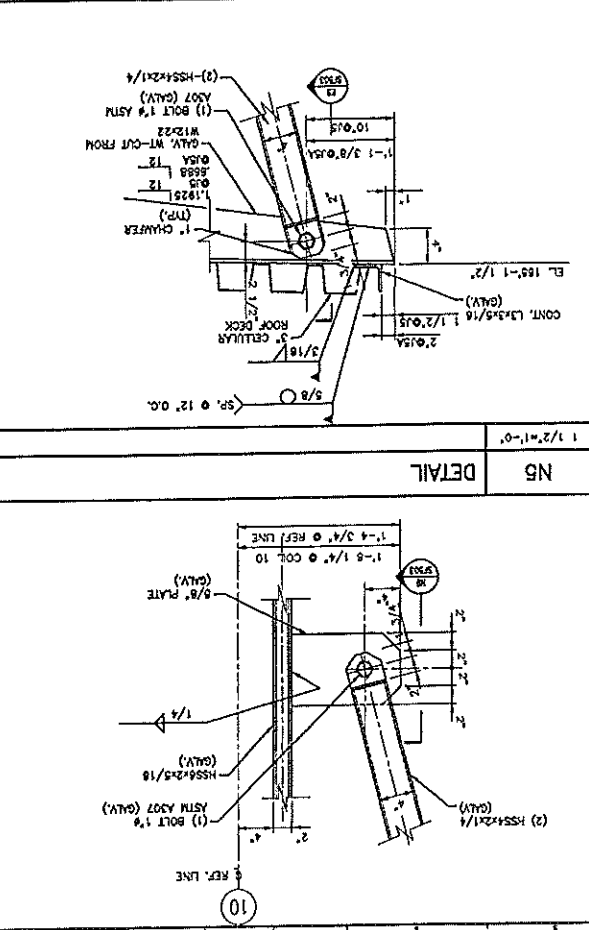

N5 DETAIL

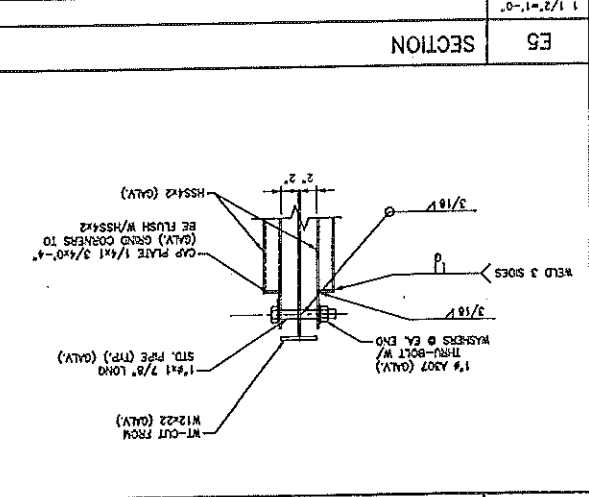

E9 SECTION

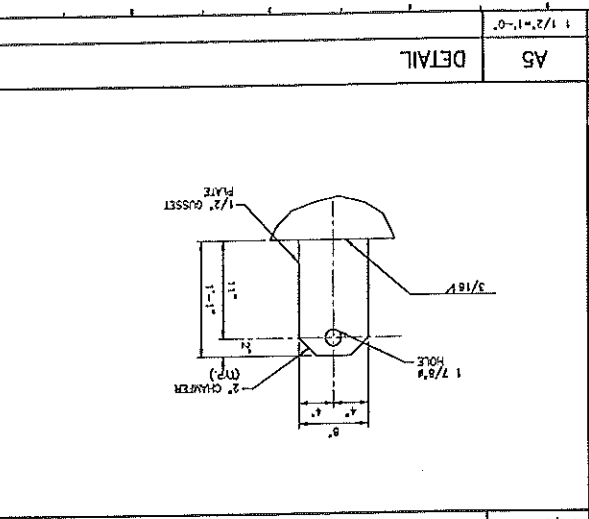

A5 DETAIL

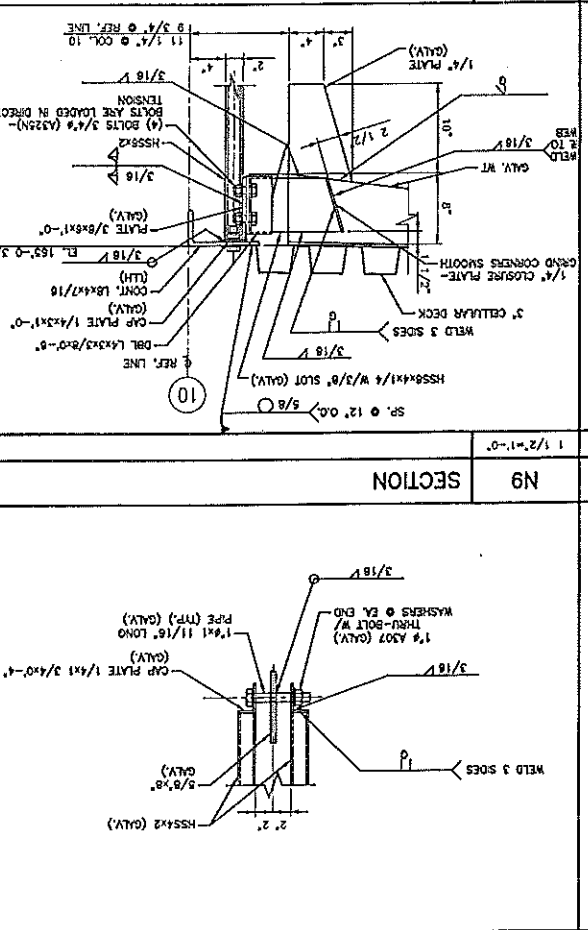

N9 SECTION

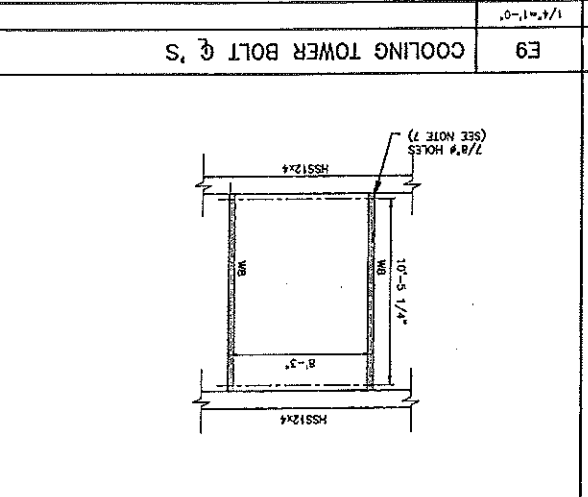

E9 SECTION

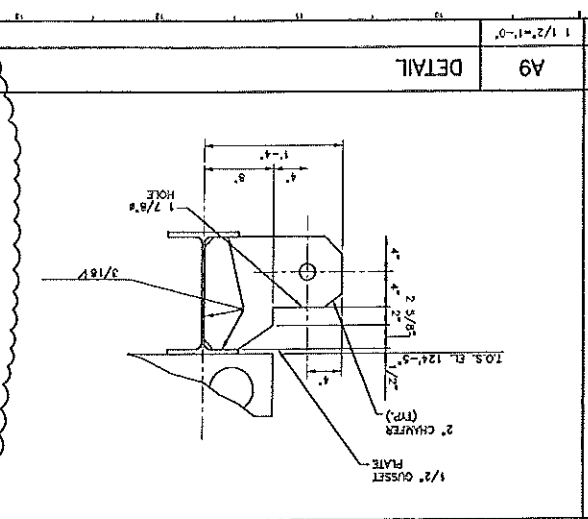

A9 DETAIL

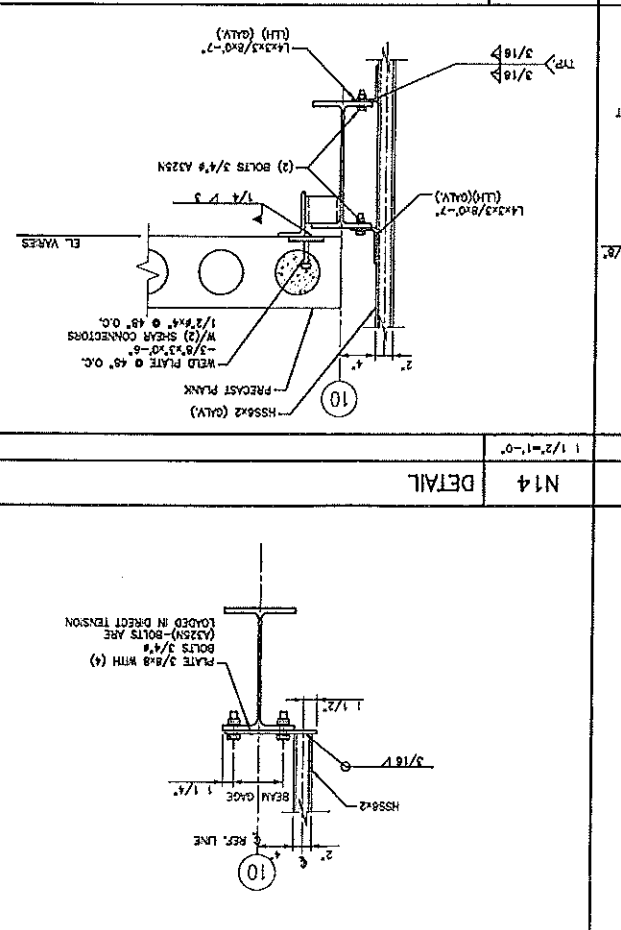

N14 DETAIL

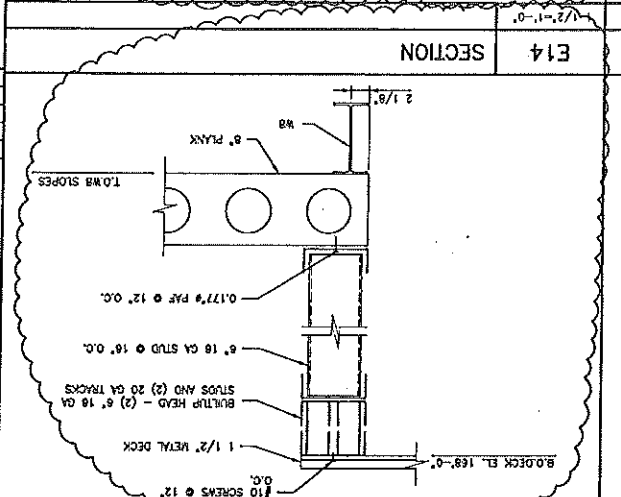

E14 SECTION

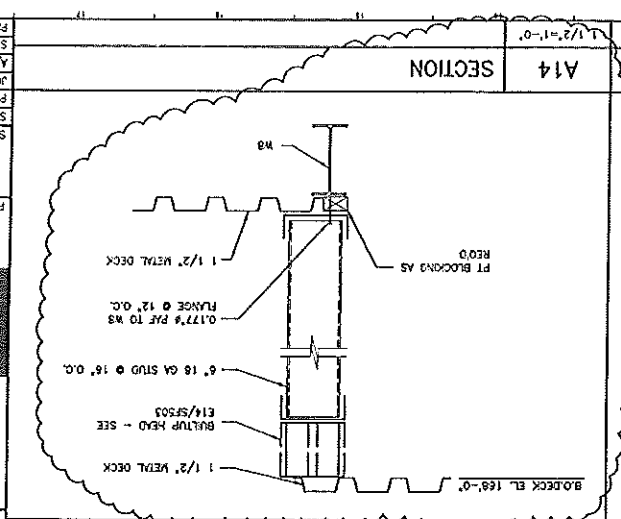

A14 SECTION

Hilton Garden Inn
65 COMMERCIAL STREET
PORTLAND, MAINE

SMRT
ARCHITECTURE ENGINEERING PLANNING

CONSTRUCTION DOCUMENTS
5-29-02

PROGRESS PRINT

PROJECT: HILTON GARDEN INN
65 COMMERCIAL STREET
PORTLAND, MAINE

ARCHITECT: SMRT
144 FORE STREET, SUITE 200
PORTLAND, MAINE 04103
TEL: (603) 778-3800

DATE: 5-29-02
SCALE: AS NOTED
GRAPHIC SCALE: 1/8\"/>

SM
ARCHITECTURAL ENGINEERING PLANNING

11118 BRIDGE BLVD. SUITE 100
FARMINGTON, CT 06031
TEL: 860-771-3131

PROJECT: HILTON GARDEN INN
65 COMMERCIAL STREET
FARMINGTON, CONNECTICUT

SECTION AND DETAILS
FRAMING

DATE: 5-29-02
SCALE: AS NOTED
PROJECT MANAGER: TJ
JOB CDR/DESIGN: TJ
A/E OF RECORD: TMC
SHEET NO.: SF504

PROJECT NO.: 02024
SHEET CVD FILE: SF504-02004

CONSTRUCTION DOCUMENTS
5-29-02

REV.	DESCRIPTION	DATE
0	CONSTRUCTION DOCUMENTS	5-29-02

SCOTT SCOTT
ARCHITECTS

215 Main Street, Suite 100
Farmington, CT 06031
Tel: 860-771-3131

Planners • Managers • Design Builders
Building Excellence Since 1958

Allied/COOK CONSTRUCTION

OLYMPIA EQUITY INVESTORS

Hilton Garden Inn
65 COMMERCIAL STREET
FARMINGTON, CONNECTICUT

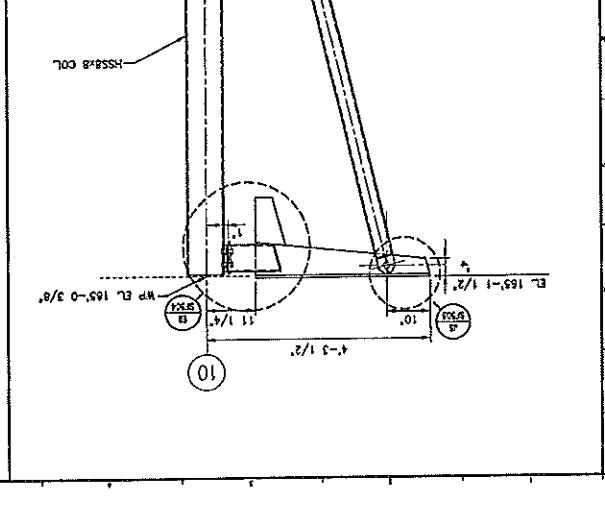
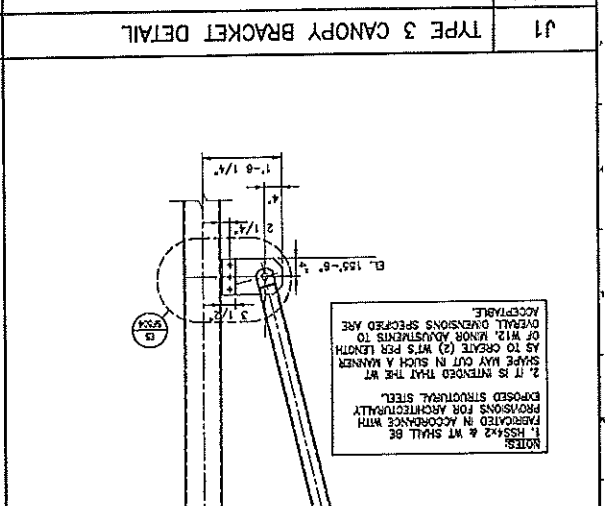
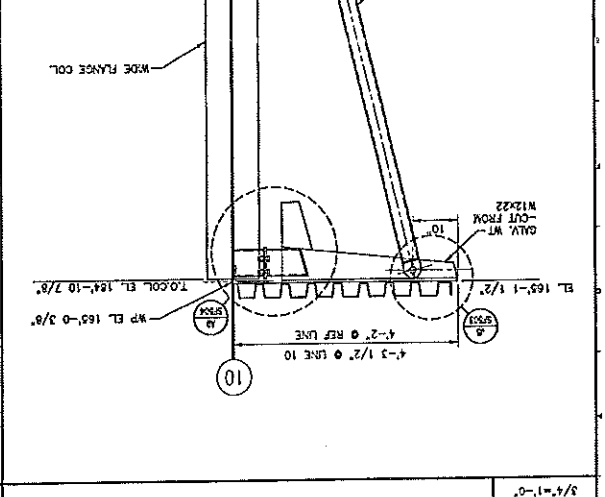
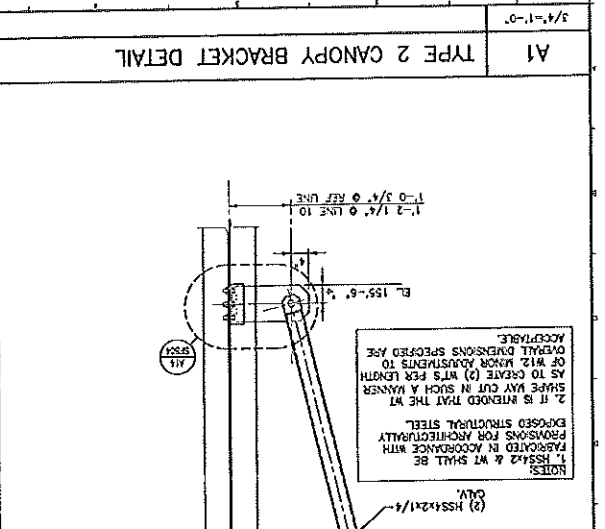
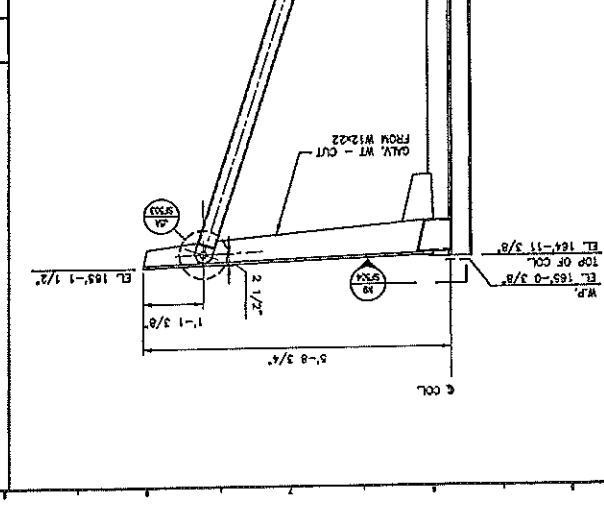
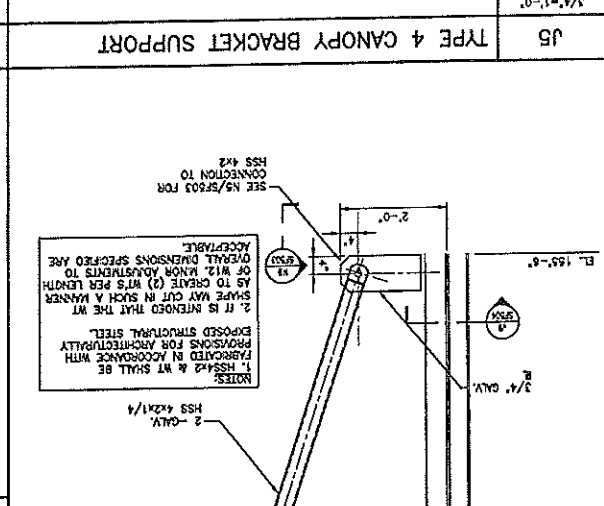
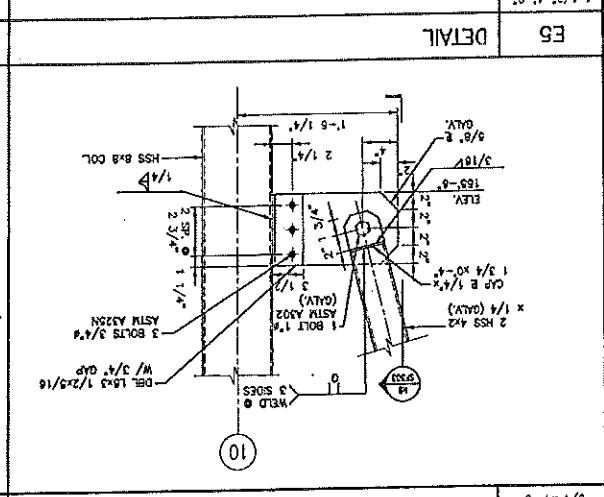
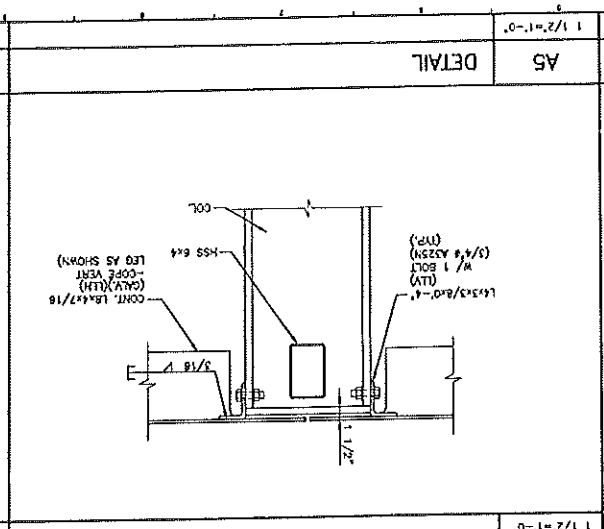
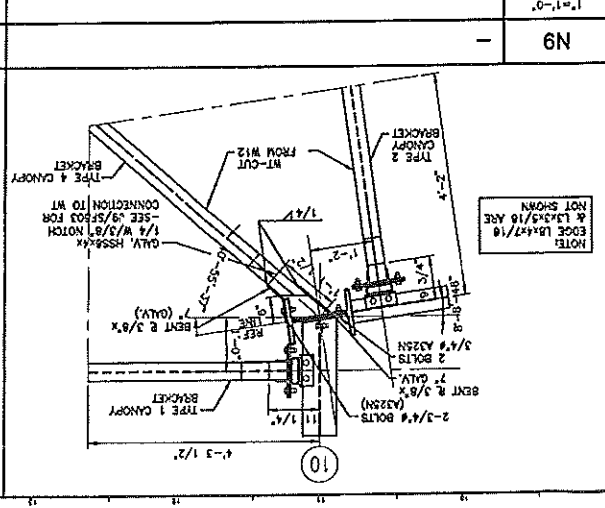
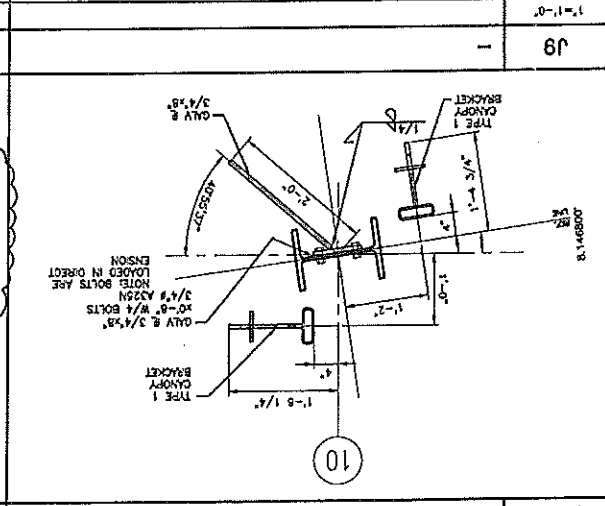
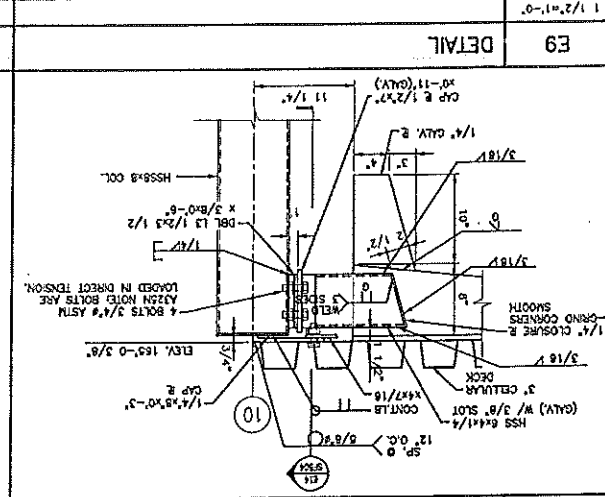
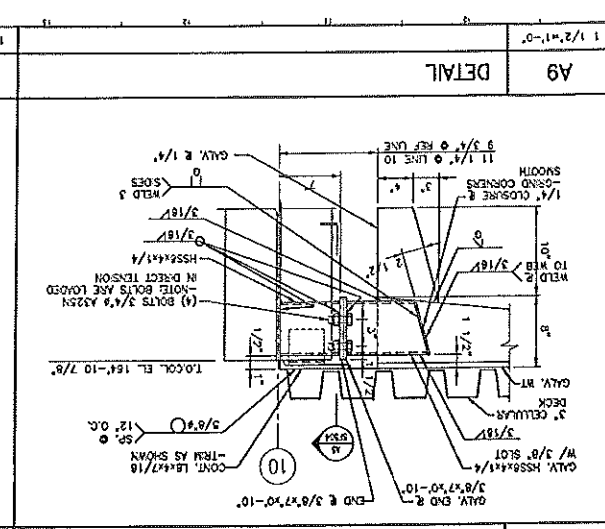
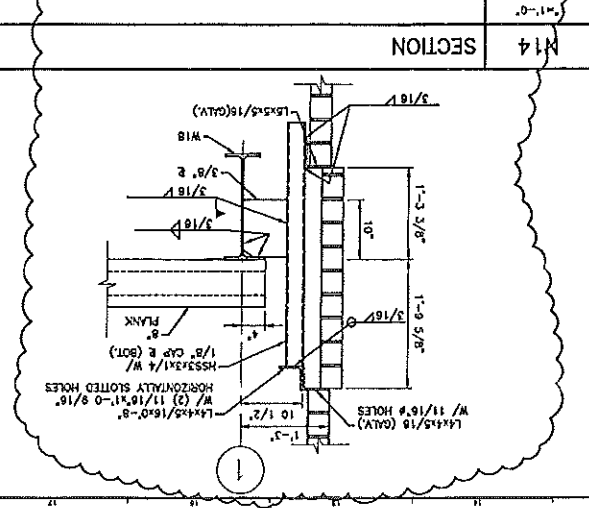
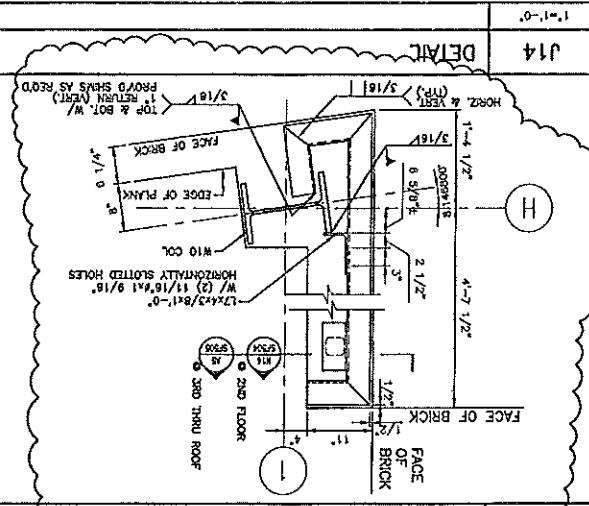
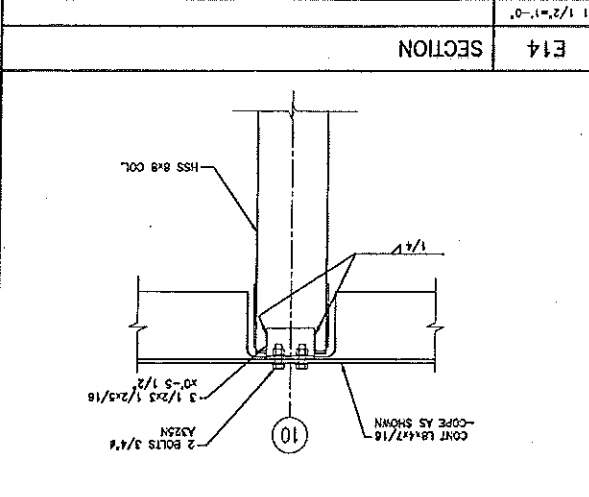
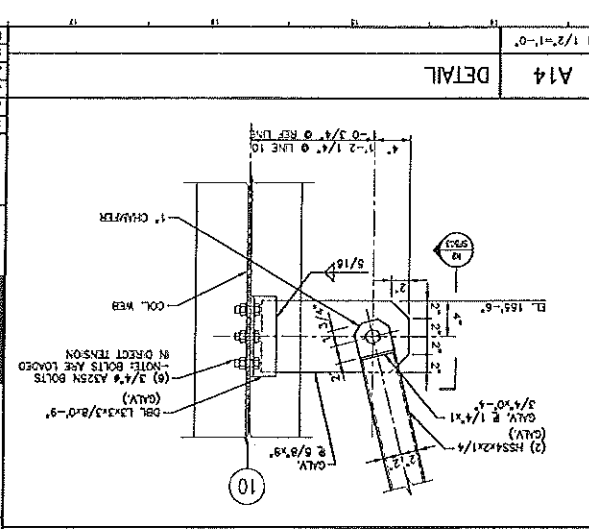

NOTES:
1. HSS&2 WT SHALL BE FABRICATED IN ACCORDANCE WITH PROVISIONS FOR ARCHITECTURALLY EXPOSED STRUCTURAL STEEL.
2. IT IS INTENDED THAT THE WT SHAPE MAY CUT IN SUCH A MANNER AS TO CREATE (2) WTS PER LENGTH OF W12. RANK ADJUSTMENTS TO OVERALL DIMENSIONS SPECIFIED ARE ACCEPTABLE.

NOTES:
1. HSS&2 WT SHALL BE FABRICATED IN ACCORDANCE WITH PROVISIONS FOR ARCHITECTURALLY EXPOSED STRUCTURAL STEEL.
2. IT IS INTENDED THAT THE WT SHAPE MAY CUT IN SUCH A MANNER AS TO CREATE (2) WTS PER LENGTH OF W12. RANK ADJUSTMENTS TO OVERALL DIMENSIONS SPECIFIED ARE ACCEPTABLE.

NOTES:
1. HSS&2 WT SHALL BE FABRICATED IN ACCORDANCE WITH PROVISIONS FOR ARCHITECTURALLY EXPOSED STRUCTURAL STEEL.
2. IT IS INTENDED THAT THE WT SHAPE MAY CUT IN SUCH A MANNER AS TO CREATE (2) WTS PER LENGTH OF W12. RANK ADJUSTMENTS TO OVERALL DIMENSIONS SPECIFIED ARE ACCEPTABLE.

NOTES:
1. HSS&2 WT SHALL BE FABRICATED IN ACCORDANCE WITH PROVISIONS FOR ARCHITECTURALLY EXPOSED STRUCTURAL STEEL.
2. IT IS INTENDED THAT THE WT SHAPE MAY CUT IN SUCH A MANNER AS TO CREATE (2) WTS PER LENGTH OF W12. RANK ADJUSTMENTS TO OVERALL DIMENSIONS SPECIFIED ARE ACCEPTABLE.

Hilton
Garden Inn
65 COMMERCIAL STREET
PORTLAND, MAINE

OLYMPIA EQUITY INVESTORS

Allied/Cook
CONSTRUCTION
Planners • Managers • Design/Builders
Building Excellence Since 1958

SCOTT SCOTTI
Architects
2700 BROADWAY, SUITE 200
PORTLAND, ME 04103
TEL: 781 345 1579

REV.	DESCRIPTION	DATE
0	CONSTRUCTION DOCUMENTS	5-29-02

CURRENT ISSUE STATUS:
CONSTRUCTION DOCUMENTS
5-29-02

SM RT
ARCHITECTURE ENGINEERING PLANNING
144 FINE STREET, SUITE 600
PORTLAND, MAINE 04101
TEL: 781 778 3848
FAX: 781 778 3849

PROJECT: HILTON GARDEN INN
65 COMMERCIAL STREET
PORTLAND, MAINE

FRAMING
SECTIONS AND DETAILS

SHEET TITLE: SECTIONS AND DETAILS

SCALE: AS NOTED
DATE: 5-29-02

PROJECT MANAGER: JLL
JOB CHIEF/DRAWN: TCM
A/E OF RECORD: WAC
SHEET NO.: SF-505
PROJECT NO.: SF-505-02004
SWIFT CAD FILE: SF-505-02004
PROJECT NO.: 02004

PROGRESS PRINT

N1	DETAIL TYPICAL TENSION PILE	N5	-	N14	SECTION
J1	SECTION	J5	SECTION	J9	SECTION
E5	SECTION	E9	TYPICAL SLAB DROP DETAIL	E14	SECTION
A1	SECTION	A5	DETAIL	A9	SECTION
				A14	DETAIL

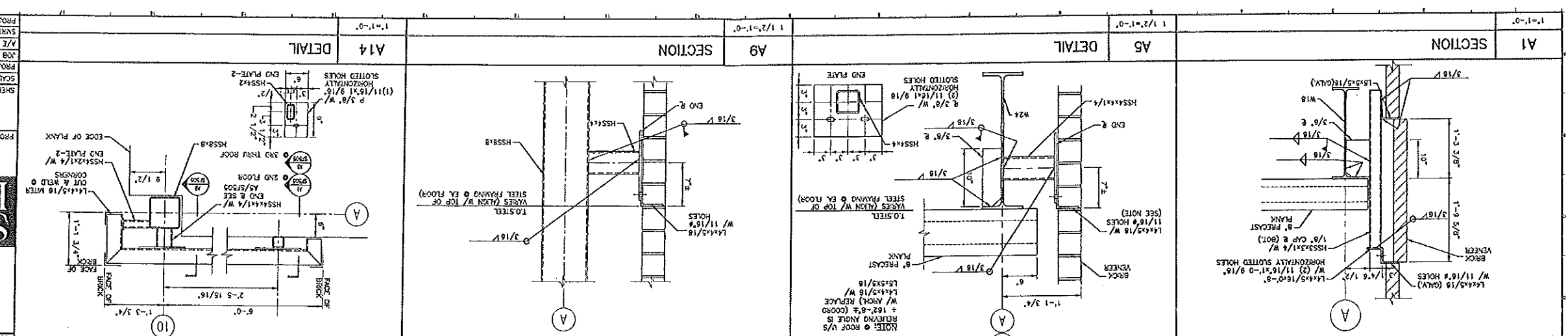
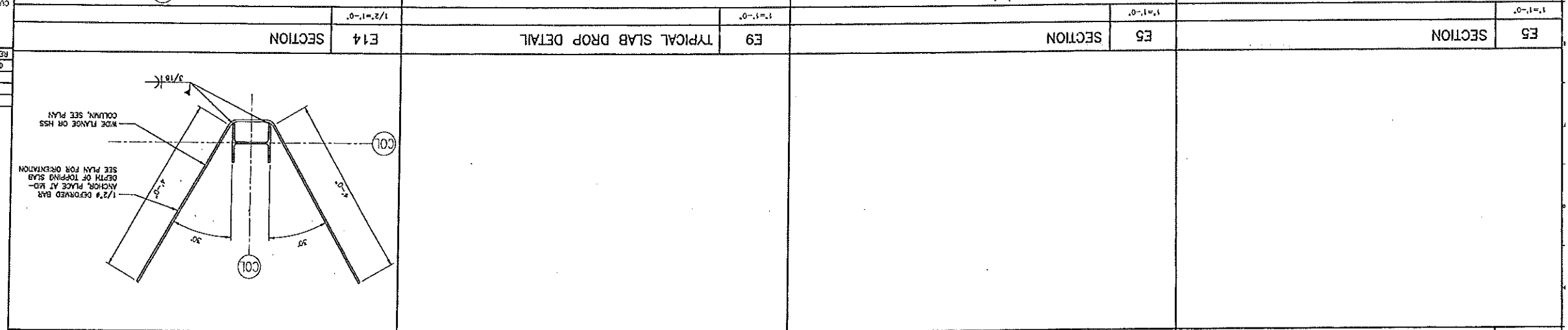
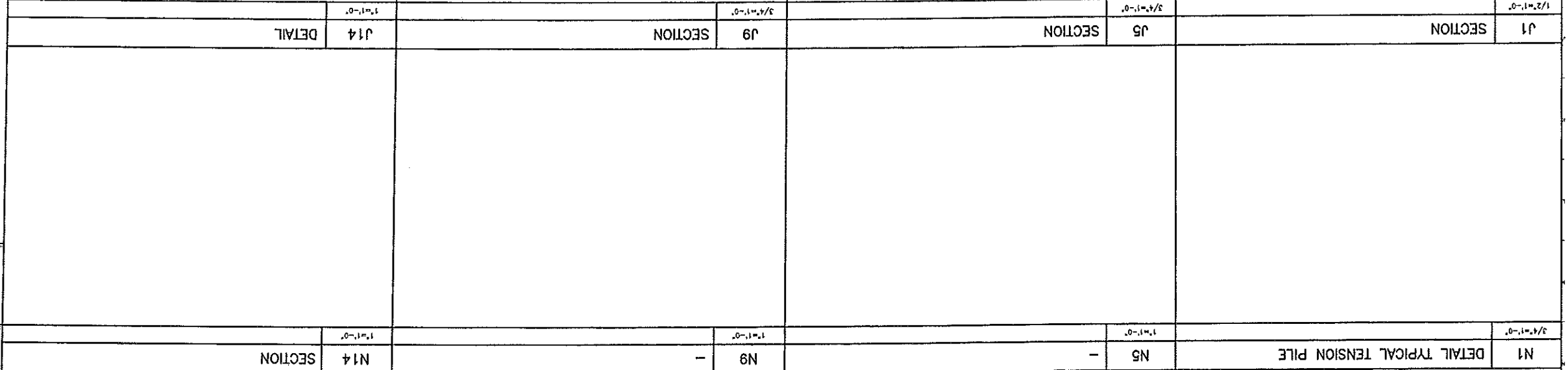

COLUMN SCHEDULE

MARK	T.O.S. E. 164'-0" (J.N.O.)	T.O.S. E. 153'-1"	T.O.S. E. 143'-7"	T.O.S. E. 134'-1"	T.O.S. E. 128'-7"	T.O.S. E. 124'-7"	T.O.S. E. 120'-1"	T.O.S. E. 115'-1"	FIN. FL. EL. 103'-0"	ANCHOR BOLTS
H/1	W14x42	W14x42	W14x42	W14x42	W14x42	W14x42	W14x42	W14x42	W14x42	BP13
G/7/3	W14x42	W14x42	W14x42	W14x42	W14x42	W14x42	W14x42	W14x42	W14x42	BP12
G/6/	W14x42	W14x42	W14x42	W14x42	W14x42	W14x42	W14x42	W14x42	W14x42	BP11
G/4/5	W14x42	W14x42	W14x42	W14x42	W14x42	W14x42	W14x42	W14x42	W14x42	BP10
G/2/9	W14x42	W14x42	W14x42	W14x42	W14x42	W14x42	W14x42	W14x42	W14x42	BP9
G/10	W14x42	W14x42	W14x42	W14x42	W14x42	W14x42	W14x42	W14x42	W14x42	BP8
										BP7
										BP6
										BP5
										BP4
										BP3
										BP2
										BP1
										BP0

COLUMN SCHEDULE

MARK	T.O.S. E. 164'-0" (J.N.O.)	T.O.S. E. 153'-1"	T.O.S. E. 143'-7"	T.O.S. E. 134'-1"	T.O.S. E. 128'-7"	T.O.S. E. 124'-7"	T.O.S. E. 120'-1"	T.O.S. E. 115'-1"	FIN. FL. EL. 103'-0"	ANCHOR BOLTS
A/10	HSS10x10x1/8	HSS10x10x1/8	HSS10x10x1/8	HSS10x10x1/8	HSS10x10x1/8	HSS10x10x1/8	HSS10x10x1/8	HSS10x10x1/8	HSS10x10x1/8	BP9
B/10	HSS10x10x1/8	HSS10x10x1/8	HSS10x10x1/8	HSS10x10x1/8	HSS10x10x1/8	HSS10x10x1/8	HSS10x10x1/8	HSS10x10x1/8	HSS10x10x1/8	BP8
C/11	HSS10x10x1/8	HSS10x10x1/8	HSS10x10x1/8	HSS10x10x1/8	HSS10x10x1/8	HSS10x10x1/8	HSS10x10x1/8	HSS10x10x1/8	HSS10x10x1/8	BP7
B/4	HSS10x10x1/8	HSS10x10x1/8	HSS10x10x1/8	HSS10x10x1/8	HSS10x10x1/8	HSS10x10x1/8	HSS10x10x1/8	HSS10x10x1/8	HSS10x10x1/8	BP6
E/1	HSS10x10x1/8	HSS10x10x1/8	HSS10x10x1/8	HSS10x10x1/8	HSS10x10x1/8	HSS10x10x1/8	HSS10x10x1/8	HSS10x10x1/8	HSS10x10x1/8	BP5
E/8	HSS10x10x1/8	HSS10x10x1/8	HSS10x10x1/8	HSS10x10x1/8	HSS10x10x1/8	HSS10x10x1/8	HSS10x10x1/8	HSS10x10x1/8	HSS10x10x1/8	BP4
E/2	HSS10x10x1/8	HSS10x10x1/8	HSS10x10x1/8	HSS10x10x1/8	HSS10x10x1/8	HSS10x10x1/8	HSS10x10x1/8	HSS10x10x1/8	HSS10x10x1/8	BP3
A/4	HSS10x10x1/8	HSS10x10x1/8	HSS10x10x1/8	HSS10x10x1/8	HSS10x10x1/8	HSS10x10x1/8	HSS10x10x1/8	HSS10x10x1/8	HSS10x10x1/8	BP2
A/5.2	HSS10x10x1/8	HSS10x10x1/8	HSS10x10x1/8	HSS10x10x1/8	HSS10x10x1/8	HSS10x10x1/8	HSS10x10x1/8	HSS10x10x1/8	HSS10x10x1/8	BP1
A/6.3	HSS10x10x1/8	HSS10x10x1/8	HSS10x10x1/8	HSS10x10x1/8	HSS10x10x1/8	HSS10x10x1/8	HSS10x10x1/8	HSS10x10x1/8	HSS10x10x1/8	BP0
A/8	HSS10x10x1/8	HSS10x10x1/8	HSS10x10x1/8	HSS10x10x1/8	HSS10x10x1/8	HSS10x10x1/8	HSS10x10x1/8	HSS10x10x1/8	HSS10x10x1/8	BP0
A/3/	HSS10x10x1/8	HSS10x10x1/8	HSS10x10x1/8	HSS10x10x1/8	HSS10x10x1/8	HSS10x10x1/8	HSS10x10x1/8	HSS10x10x1/8	HSS10x10x1/8	BP0
A/3.8	HSS10x10x1/8	HSS10x10x1/8	HSS10x10x1/8	HSS10x10x1/8	HSS10x10x1/8	HSS10x10x1/8	HSS10x10x1/8	HSS10x10x1/8	HSS10x10x1/8	BP0
B/8	HSS10x10x1/8	HSS10x10x1/8	HSS10x10x1/8	HSS10x10x1/8	HSS10x10x1/8	HSS10x10x1/8	HSS10x10x1/8	HSS10x10x1/8	HSS10x10x1/8	BP0
C/3	HSS10x10x1/8	HSS10x10x1/8	HSS10x10x1/8	HSS10x10x1/8	HSS10x10x1/8	HSS10x10x1/8	HSS10x10x1/8	HSS10x10x1/8	HSS10x10x1/8	BP0
C/4	HSS10x10x1/8	HSS10x10x1/8	HSS10x10x1/8	HSS10x10x1/8	HSS10x10x1/8	HSS10x10x1/8	HSS10x10x1/8	HSS10x10x1/8	HSS10x10x1/8	BP0
C/7	HSS10x10x1/8	HSS10x10x1/8	HSS10x10x1/8	HSS10x10x1/8	HSS10x10x1/8	HSS10x10x1/8	HSS10x10x1/8	HSS10x10x1/8	HSS10x10x1/8	BP0
C/8	HSS10x10x1/8	HSS10x10x1/8	HSS10x10x1/8	HSS10x10x1/8	HSS10x10x1/8	HSS10x10x1/8	HSS10x10x1/8	HSS10x10x1/8	HSS10x10x1/8	BP0
C/10	HSS10x10x1/8	HSS10x10x1/8	HSS10x10x1/8	HSS10x10x1/8	HSS10x10x1/8	HSS10x10x1/8	HSS10x10x1/8	HSS10x10x1/8	HSS10x10x1/8	BP0
E/3	HSS10x10x1/8	HSS10x10x1/8	HSS10x10x1/8	HSS10x10x1/8	HSS10x10x1/8	HSS10x10x1/8	HSS10x10x1/8	HSS10x10x1/8	HSS10x10x1/8	BP0
E/4	HSS10x10x1/8	HSS10x10x1/8	HSS10x10x1/8	HSS10x10x1/8	HSS10x10x1/8	HSS10x10x1/8	HSS10x10x1/8	HSS10x10x1/8	HSS10x10x1/8	BP0
E/6	HSS10x10x1/8	HSS10x10x1/8	HSS10x10x1/8	HSS10x10x1/8	HSS10x10x1/8	HSS10x10x1/8	HSS10x10x1/8	HSS10x10x1/8	HSS10x10x1/8	BP0
E/7	HSS10x10x1/8	HSS10x10x1/8	HSS10x10x1/8	HSS10x10x1/8	HSS10x10x1/8	HSS10x10x1/8	HSS10x10x1/8	HSS10x10x1/8	HSS10x10x1/8	BP0
D/6	HSS10x10x1/8	HSS10x10x1/8	HSS10x10x1/8	HSS10x10x1/8	HSS10x10x1/8	HSS10x10x1/8	HSS10x10x1/8	HSS10x10x1/8	HSS10x10x1/8	BP0
F/3	HSS10x10x1/8	HSS10x10x1/8	HSS10x10x1/8	HSS10x10x1/8	HSS10x10x1/8	HSS10x10x1/8	HSS10x10x1/8	HSS10x10x1/8	HSS10x10x1/8	BP0
F/4	HSS10x10x1/8	HSS10x10x1/8	HSS10x10x1/8	HSS10x10x1/8	HSS10x10x1/8	HSS10x10x1/8	HSS10x10x1/8	HSS10x10x1/8	HSS10x10x1/8	BP0
F/5	HSS10x10x1/8	HSS10x10x1/8	HSS10x10x1/8	HSS10x10x1/8	HSS10x10x1/8	HSS10x10x1/8	HSS10x10x1/8	HSS10x10x1/8	HSS10x10x1/8	BP0
F/9	HSS10x10x1/8	HSS10x10x1/8	HSS10x10x1/8	HSS10x10x1/8	HSS10x10x1/8	HSS10x10x1/8	HSS10x10x1/8	HSS10x10x1/8	HSS10x10x1/8	BP0

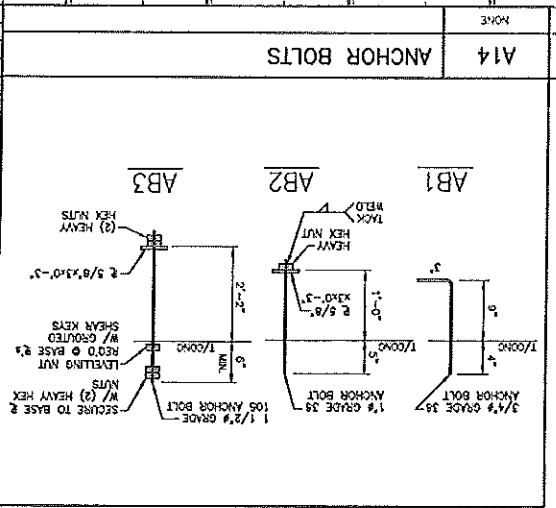

PROJECT: HILTON GARDEN INN
65 COMMERCIAL STREET
PORTLAND, MAINE

ARCHITECTURAL ENGINEERING PLANNING
SM RT
145 FORT STREET, PORTLAND, MAINE 04101
TEL: (603) 773-1500

DATE: 5-29-02

PROJECT NO.: SF601

CONSTRUCTION DOCUMENTS

REV.	DESCRIPTION	DATE
0	CONSTRUCTION DOCUMENTS	5-29-02

Hilton Garden Inn

65 COMMERCIAL STREET
PORTLAND, MAINE

OLYMPIA EQUITY INVESTORS

ALLIED/COOK CONSTRUCTION

PLANNING - MANAGERS - DESIGNERS
Building Excellence Since 1958

SCOTT SCOTT

150 Commercial Street, Portland, ME 04101
Tel: 781 945 7571

NOTES:

- FOR GENERAL NOTES SEE S0001.
- TUBULAR STEEL COLUMNS (TS) SHALL BE ASTM A500, GRADE B.
- REFER TO DRAWING SP201 FOR COLUMN BASE PLATE TYPES AT BRACES.
- REFERS TO DRAWING SHEETS FOR SPECIFIC COLUMN HEIGHTS.

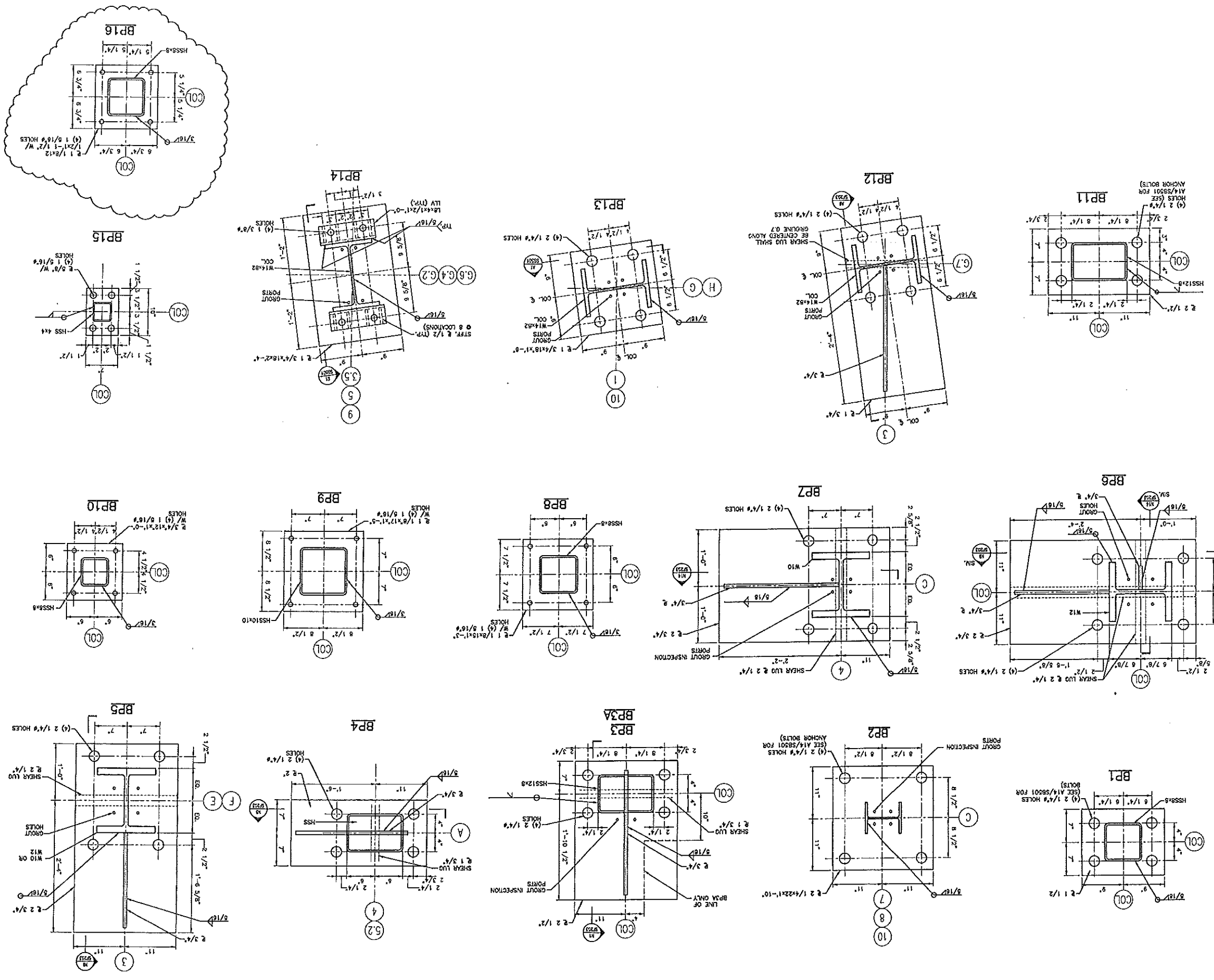

NOTES:

1. FOR GENERAL NOTES SEE S0001.
2. TUBULAR STEEL COLUMNS (TS) SHALL BE ASTM A500.
3. REFER TO BRACES.
4. REFER TO DRAWING S201 FOR COLUMN BASE PLATE HEIGHTS.

SM RT
ARCHITECTURE ENGINEERING PLANNING

1400 BROADWAY, SUITE 2000
NEW YORK, NY 10018
TEL: (212) 778-3500
FAX: (212) 778-3501

HILTON GARDEN INN
65 COMMERCIAL STREET
PORTLAND, MAINE

PROJECT:
COLUMN
BASEPLATE DETAILS

DATE: 5-29-02
SCALE: AS NOTED
SHEET NO. SF602
PROJECT NO. 02004

REV.	DESCRIPTION	DATE
0	CONSTRUCTION DOCUMENTS	5-29-02

CONSTRUCTION DOCUMENTS
5-29-02

DATE: 5-29-02
DESCRIPTION: CONSTRUCTION DOCUMENTS

CONSTRUCTION DOCUMENTS

Hilton Garden Inn
65 COMMERCIAL STREET
PORTLAND, MAINE

Allied/COOK CONSTRUCTION
Planners • Managers • Design/Builders
Building Experience Since 1858

OLYMPIA EQUITY INVESTORS
1000 BROADWAY, SUITE 2000
NEW YORK, NY 10018
TEL: (212) 778-3500

SCOTT SCOTT
1400 BROADWAY, SUITE 2000
NEW YORK, NY 10018
TEL: (212) 778-3500

PROJECT No. 02004
PROJECT MANAGER: J.M.
GROUND FLOOR HVAC MECHANICAL ROOM LAYOUT
 PROJECT: HILTON GARDEN INN 65 COMMERCIAL STREET PORTLAND, MAINE
 SM RT ARCHITECTURE ENGINEERING PLANNING
 141 FINE STREET, 3RD FLOOR PORTLAND, MAINE 04103 TEL: (207) 773-3348 FAX: (207) 773-1038
 STATE OF MAINE
 JAMES M. ROBERTS
 REGISTERED PROFESSIONAL ENGINEER
 LICENSE NO. 11068
 MECHANICAL
CONSTRUCTION DOCUMENTS
 5-29-02
 CURRENT ISSUE STATUS

REV.	DESCRIPTION	DATE

Titan Mechanical, Inc.
 P.O. Box 3927
 Portland, Maine 04104
 Ph. 207.878.5223
 Fax 207.878.5235

Allied/Cook
 Planning • Managers • Design/Builders
 Building Executives since 1958

Hilton Garden Inn
 65 COMMERCIAL STREET
 PORTLAND, MAINE

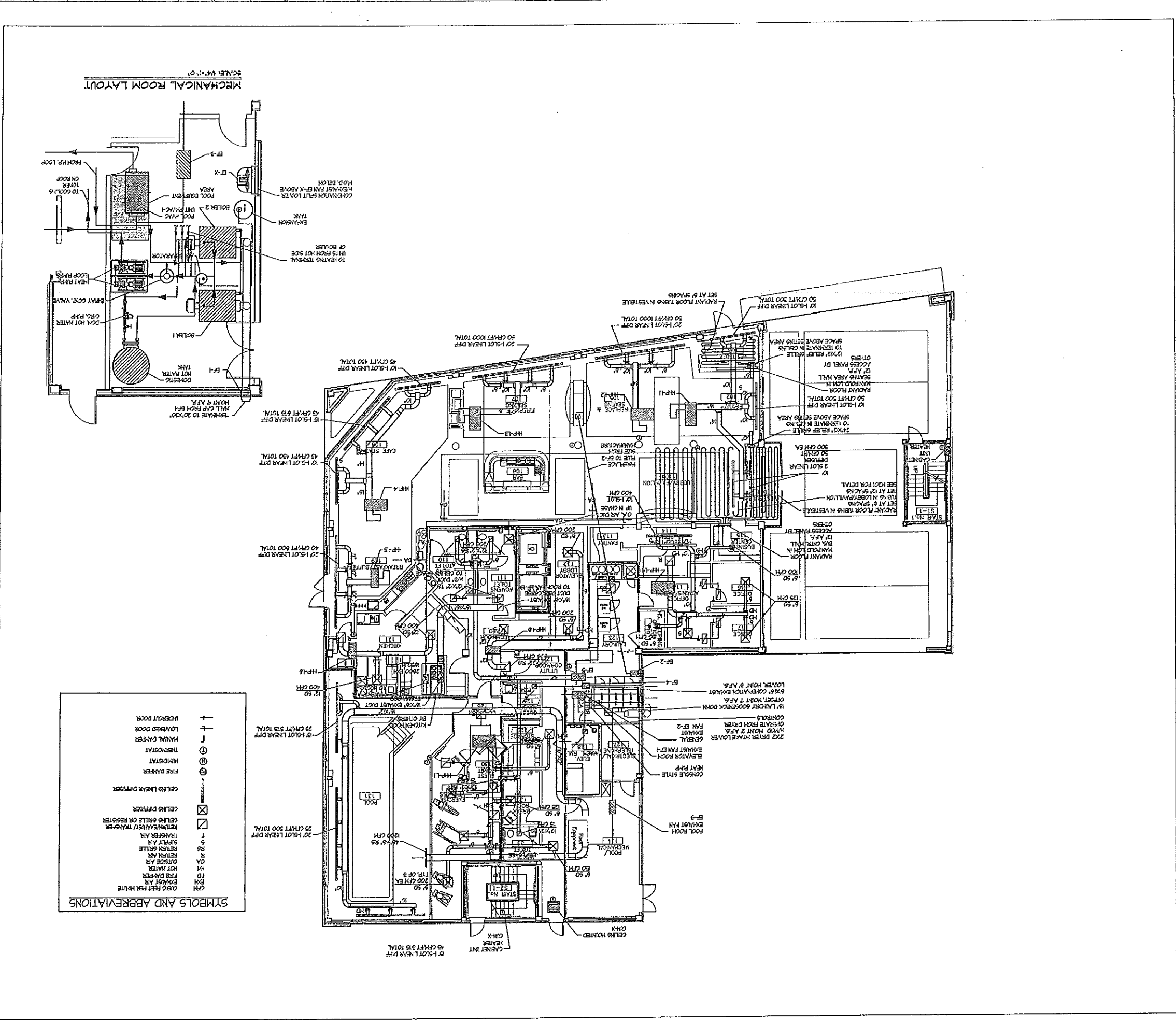

SYMBOLS AND ABBREVIATIONS

CRN	CORNER	CONDENSATE
DN	DOWN	CONDENSATE
FD	FRESH AIR	CONDENSATE
HT	HOT WATER	CONDENSATE
CA	COLD AIR	CONDENSATE
RS	RETURN AIR	CONDENSATE
SA	SPRAY AIR	CONDENSATE
T	TRANSFER AIR	CONDENSATE
□	RETURN AIR/TRANSFER	CONDENSATE
□	CEILING GRILLE OR REGISTER	CONDENSATE
□	CEILING DIFFUSER	CONDENSATE
□	CEILING LINEAR DIFFUSER	CONDENSATE
①	FIRE DAMPER	CONDENSATE
②	THRESHOLD	CONDENSATE
③	HANDICAP	CONDENSATE
④	HANDICAP	CONDENSATE
⑤	HANDICAP	CONDENSATE
⑥	HANDICAP	CONDENSATE
⑦	HANDICAP	CONDENSATE
⑧	HANDICAP	CONDENSATE
⑨	HANDICAP	CONDENSATE
⑩	HANDICAP	CONDENSATE
⑪	HANDICAP	CONDENSATE
⑫	HANDICAP	CONDENSATE
⑬	HANDICAP	CONDENSATE
⑭	HANDICAP	CONDENSATE
⑮	HANDICAP	CONDENSATE
⑯	HANDICAP	CONDENSATE
⑰	HANDICAP	CONDENSATE
⑱	HANDICAP	CONDENSATE
⑲	HANDICAP	CONDENSATE
⑳	HANDICAP	CONDENSATE
㉑	HANDICAP	CONDENSATE
㉒	HANDICAP	CONDENSATE
㉓	HANDICAP	CONDENSATE
㉔	HANDICAP	CONDENSATE
㉕	HANDICAP	CONDENSATE
㉖	HANDICAP	CONDENSATE
㉗	HANDICAP	CONDENSATE
㉘	HANDICAP	CONDENSATE
㉙	HANDICAP	CONDENSATE
㉚	HANDICAP	CONDENSATE
㉛	HANDICAP	CONDENSATE
㉜	HANDICAP	CONDENSATE
㉝	HANDICAP	CONDENSATE
㉞	HANDICAP	CONDENSATE
㉟	HANDICAP	CONDENSATE
㊱	HANDICAP	CONDENSATE
㊲	HANDICAP	CONDENSATE
㊳	HANDICAP	CONDENSATE
㊴	HANDICAP	CONDENSATE
㊵	HANDICAP	CONDENSATE
㊶	HANDICAP	CONDENSATE
㊷	HANDICAP	CONDENSATE
㊸	HANDICAP	CONDENSATE
㊹	HANDICAP	CONDENSATE
㊺	HANDICAP	CONDENSATE
㊻	HANDICAP	CONDENSATE
㊼	HANDICAP	CONDENSATE
㊽	HANDICAP	CONDENSATE
㊾	HANDICAP	CONDENSATE
㊿	HANDICAP	CONDENSATE

PROJECT No. 02004
M103
 PROJECT MANAGER: JLU
 THIRD/FOURTH FLOOR HVAC PLAN
 PROJECT: HILTON GARDEN INN
 65 COMMERCIAL STREET
 PORTLAND, MAINE
 SM RT
 ARCHITECTURE ENGINEERING PLANNING
 114 FRENCH STREET, PORTLAND, MAINE 04104
 TEL: 207.778.1200
 FAX: 207.778.1204
 STATE OF MAINE
 JOHN P. MOULDER, P.E.
 LICENSE NO. 10000
 CURRENT ISSUE STATUS: 5-29-02
CONSTRUCTION DOCUMENTS

REV.	DESCRIPTION	DATE

Titan Mechanical, Inc.
 P.O. Box 3927
 Portland, Maine 04104
 Ph. 207.878.5223
 Fax 207.878.5235

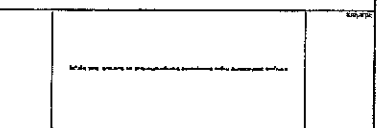

Planners • Managers • Design/Builders
Allied/Cook
 CONSTRUCTION



Hilton
 Garden Inn
 65 COMMERCIAL STREET
 PORTLAND, MAINE

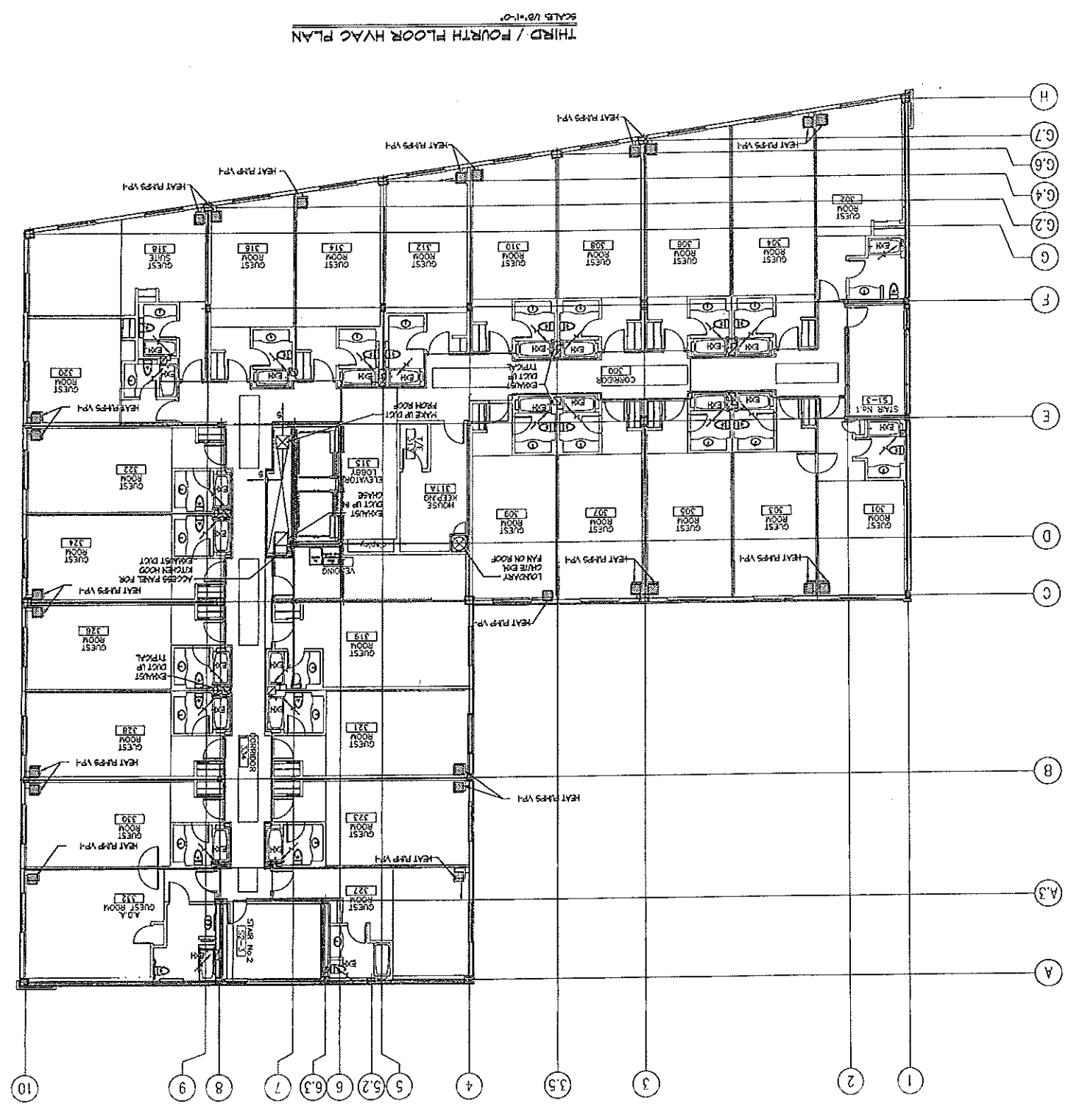

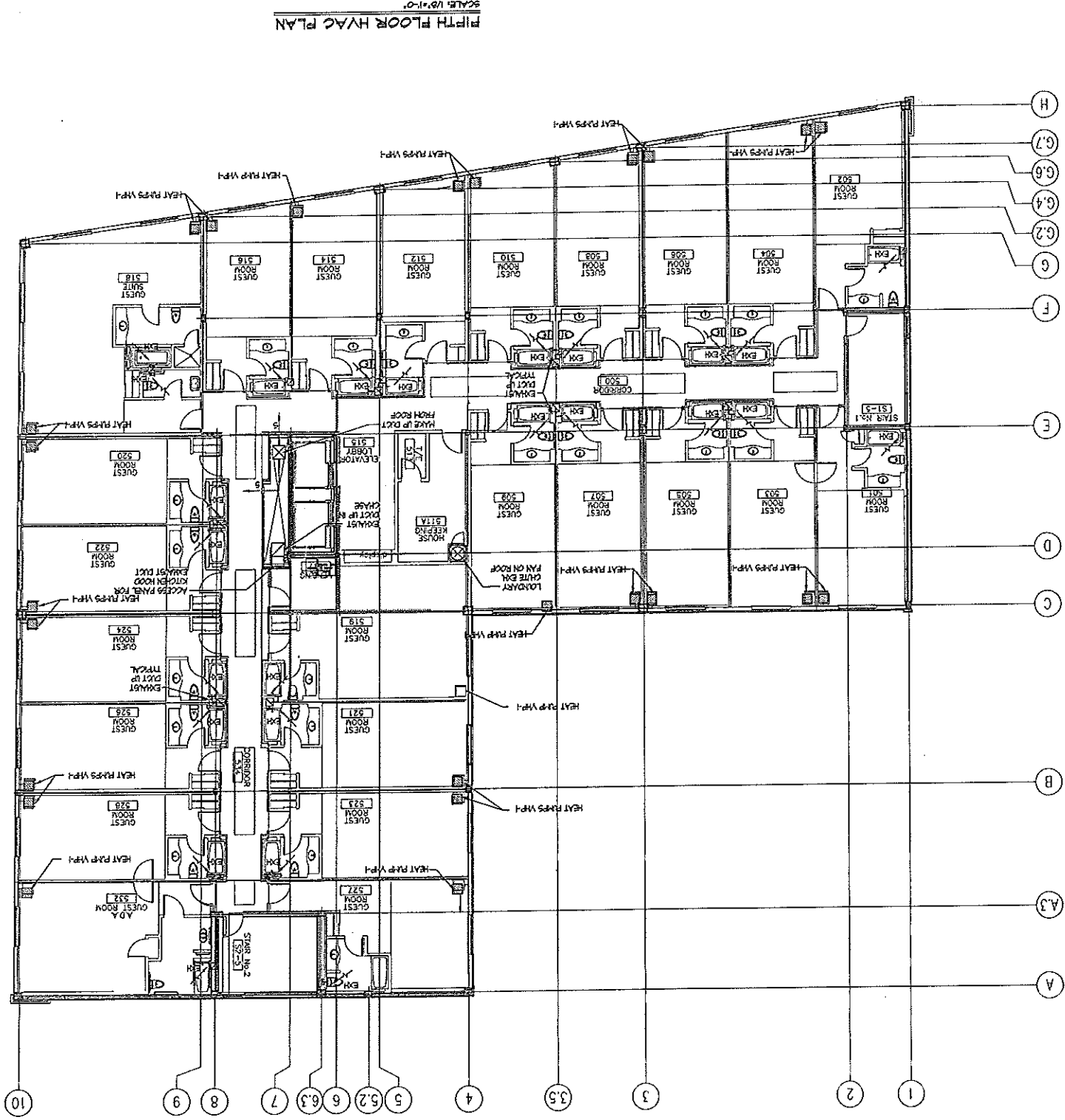

PROJECT No. 02004 PROJECT MANAGER: JU FIFTH FLOOR HVAC PLAN	PROJECT: HILTON GARDEN INN 65 COMMERCIAL STREET PORTLAND, MAINE 1000 BOWEN ST., SUITE 410 PORTLAND, ME 04104 TEL: (207) 778-1858 FAX: (207) 778-1000 SM RT ARCHITECTURE ENGINEERING PLANNING
CONSTRUCTION DOCUMENTS 5-29-02 SHEET ISSUE STATUS	
Titan Mechanical, Inc. P.O. Box 3927 Portland, Maine 04104 Ph. 207.878.5223 Fax 207.878.5235	Allied/Cook CONSTRUCTION Planners • Managers • Designers Building Excellence Since 1958